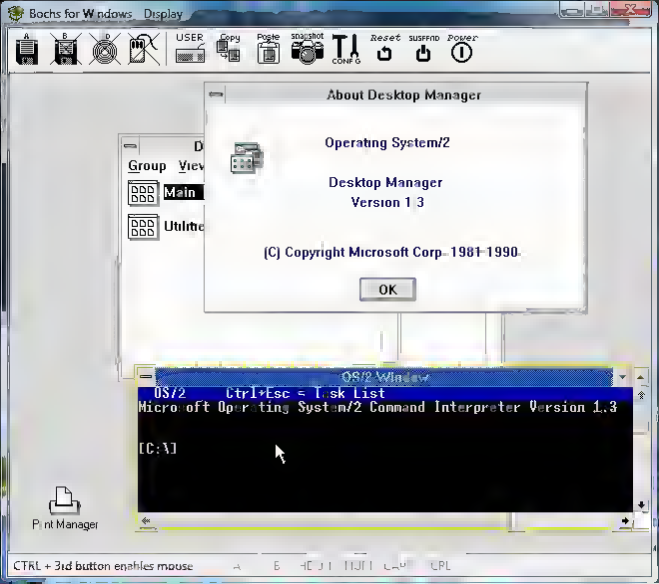
Bochs for Windows Display
A
B
C
USER
Copy
Paste
snapshot
CONFIG
Reset
suspend
Power
About Desktop Manager
Operating System/2
Desktop Manager
Version 1.3
(C) Copyright Microsoft Corp. 1981-1990.
OK
Group
View
Main
Utilities
OS/2 Window
OS/2 Ctrl+Esc = Task List
Microsoft Operating System/2 Command Interpreter Version 1.3
[C:\]
Print Manager
CTRL + 3rd button enables mouse

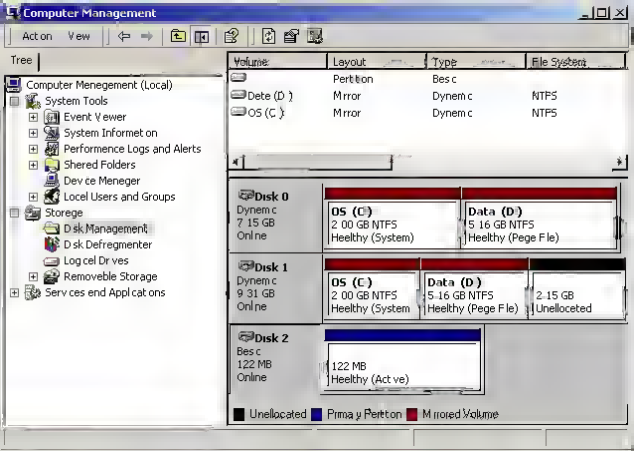
Computer Management
Action View
Tree
Volume
Layout
Type
File System
Partition
Basic
Mirror
Dynamic
NTFS
Computer Menegement (Local)
System Tools
Event Viewer
System Informet on
Performance Logs and Alerts
Shered Folders
Dev ce Meneger
Locel Users and Groups
Storege
D sk Management
D sk Defregmenter
Log cel Dr ves
Removeble Storage
Serv ces end Appl cat ons
Disk 0
Dynamic
7 15 GB
Online
OS (C:)
2 00 GB NTFS
Healthy (System)
Data (D:)
5 16 GB NTFS
Healthy (Page File)
Disk 1
Dynamic
9 31 GB
Online
OS (C:)
2 00 GB NTFS
Healthy (System
Data (D:)
5 16 GB NTFS
Healthy (Page File)
2 15 GB
Unellocated
Disk 2
Basic
122 MB
Online
122 MB
Healthy (Active)
Unallocated
Primary Partition
Mirrored Volume

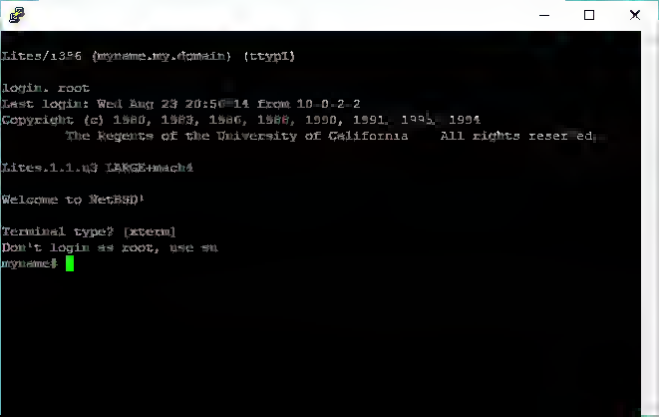
Lites/i386 (myname.my.domain) (ttyp1)
login: root
Last login: Wed Aug 23 20:5[illegible]14 from 10.0.2.2
Copyright (c) 1980, 1983, 1986, 1988, 1990, 1991, 1995, 1994
The Regents of the University of California All rights reserved.
Lites.1.1.u3 LARGE+mach4
Welcome to NetBSD!
Terminal type? [xterm]
Don't login as root, use su
myname#

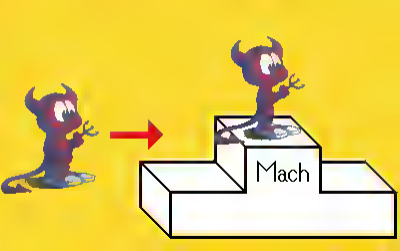
Mach

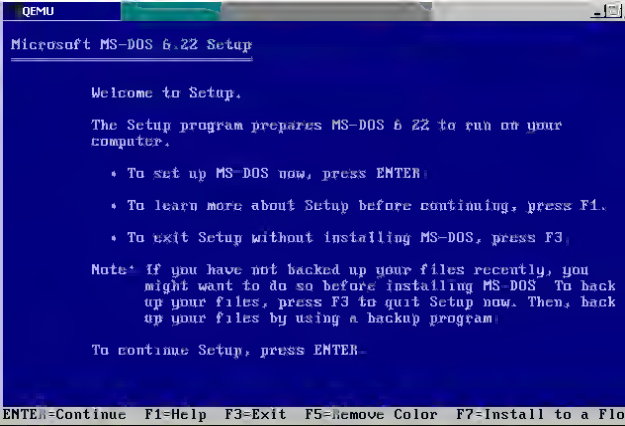
QEMU
Microsoft MS-DOS 6.22 Setup
Welcome to Setup.
The Setup program prepares MS-DOS 6.22 to run on your computer.
• To set up MS-DOS now, press ENTER.
• To learn more about Setup before continuing, press F1.
• To exit Setup without installing MS-DOS, press F3.
Note: If you have not backed up your files recently, you might want to do so before installing MS-DOS. To back up your files, press F3 to quit Setup now. Then, back up your files by using a backup program.
To continue Setup, press ENTER.
ENTER=Continue F1=Help F3=Exit F5=Remove Color F7=Install to a Flo

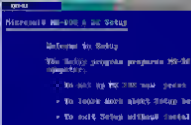
Microsoft MS-DOS 6 DR Setup
Welcome to Setup
The Setup program prepares MS-DOS 6 DR to run on your computer.
• To set up MS-DOS now, press ENTER
• To learn more about Setup before continuing, press F1
• To exit Setup without installing MS-DOS, press F3
Note: If you have not backed up your files recently, you might want to do so before installing MS-DOS. To back up your files, press F3 to quit Setup now. Then back up your files by using a backup program.
To continue Setup, press ENTER
ENTER=Continue F1=Help F3=Quit F5=Reset Color F9=Install Fonts

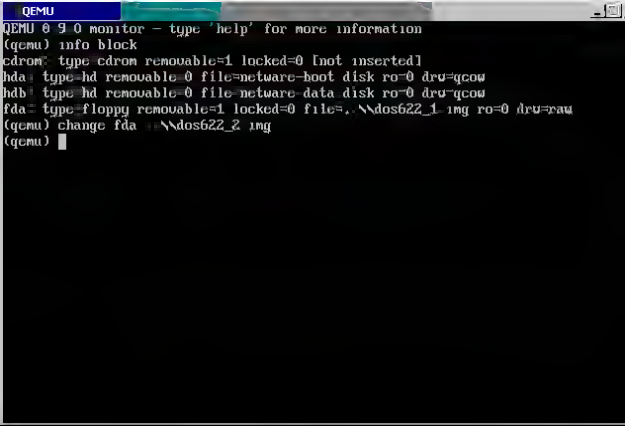
QEMU
QEMU 0.9.0 monitor - type 'help' for more information
(qemu) info block
cdrom: type=cdrom removable=1 locked=0 [not inserted]
hda: type=hd removable=0 file=netware-boot disk ro=0 drv=qcow
hdb: type=hd removable=0 file=netware-data disk ro=0 drv=qcow
fda: type=floppy removable=1 locked=0 file=..\dos622_1.img ro=0 drv=raw
(qemu) change fda ..\dos622_2.img
(qemu)

(qemu) info block
(qemu) qemu-img create -b ubuntu.img -f qcow2 ubuntu2.img
(qemu) change ide0-hd0 ubuntu2.img

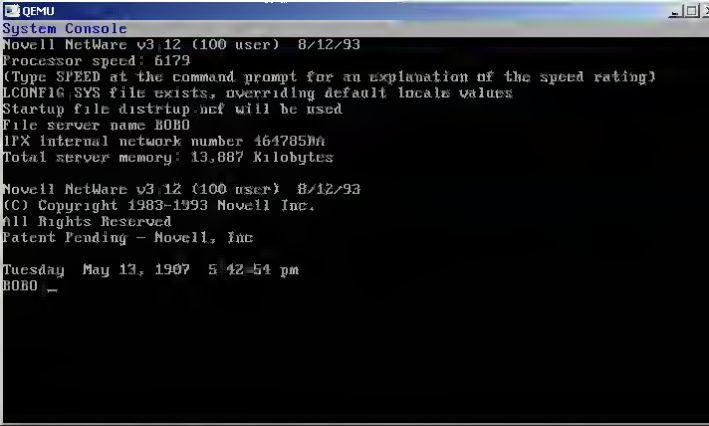
QEMU
System Console
Novell NetWare v3.12 (100 user) 8/12/93
Processor speed: 6179
(Type SPEED at the command prompt for an explanation of the speed rating)
LCONFIG.SYS file exists, overriding default locale values
Startup file distrtup.ncf will be used
File server name BOBO
IPX internal network number 464785DA
Total server memory: 13,887 Kilobytes
Novell NetWare v3.12 (100 user) 8/12/93
(C) Copyright 1983-1993 Novell Inc.
All Rights Reserved
Patent Pending - Novell, Inc
Tuesday May 13, 1907 5:42:54 pm
BOBO _

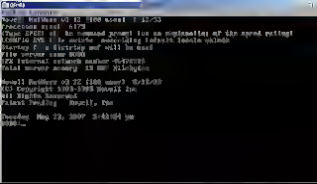

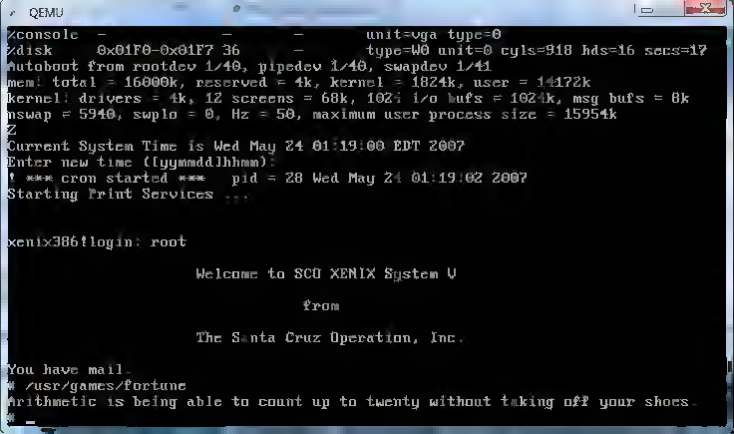
QEMU
console - - - unit=vga type=0
disk 0x01F0-0x01F7 36 - type=W0 unit=0 cyls=918 hds=16 secs=17
autoboot from rootdev 1/40, pipedev 1/40, swapdev 1/41
mem: total = 16000k, reserved = 4k, kernel = 1824k, user = 14172k
kernel: drivers = 4k, 12 screens = 68k, 1024 i/o bufs = 1024k, msg bufs = 8k
swap = 5940, swplo = 0, Hz = 50, maximum user process size = 15954k
Z
Current System Time is Wed May 24 01:19:00 EDT 2007
Enter new time ([yymmddlhhmm):
*** cron started *** pid = 28 Wed May 24 01:19:02 2007
Starting Print Services ...
xenix386!login: root
Welcome to SCO XENIX System V
from
The Santa Cruz Operation, Inc.
You have mail.
/usr/games/fortune
Arithmetic is being able to count up to twenty without taking off your shoes.
#

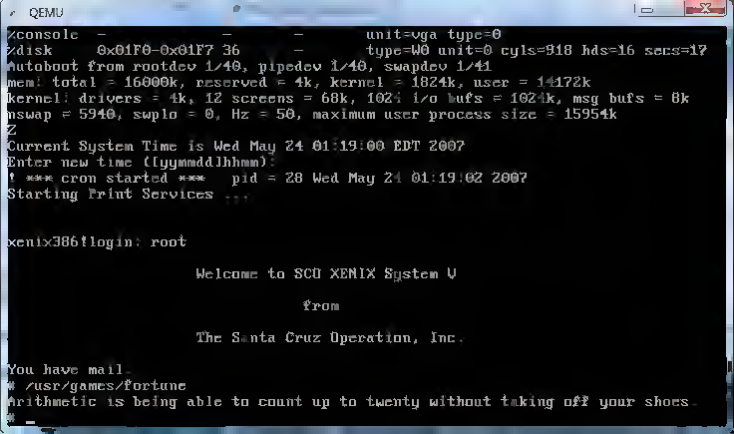
QEMU
console - - - unit=vga type=0
disk 0x01F0-0x01F7 36 - type=W0 unit=0 cyls=918 hds=16 secs=17
autoboot from rootdev 1/40, pipedev 1/40, swapdev 1/41
mem: total = 16000k, reserved = 4k, kernel = 1824k, user = 14172k
kernel: drivers = 4k, 12 screens = 68k, 1024 i/o bufs = 1024k, msg bufs = 8k
swap = 5940, swplo = 0, Hz = 50, maximum user process size = 15954k
Z
Current System Time is Wed May 24 01:19:00 EDT 2007
Enter new time ([yymmddlhhmm):
*** cron started *** pid = 28 Wed May 24 01:19:02 2007
Starting Print Services ...
xenix386!login: root
Welcome to SCO XENIX System V
from
The Santa Cruz Operation, Inc.
You have mail.
/usr/games/fortune
Arithmetic is being able to count up to twenty without taking off your shoes.
#

Actual:1561.7 kmh⁻¹
Set:4772.3 kmh⁻¹
Relative to:Peters Base
Armed: None
External View

DOSBox 0.72, Cpu Cycles 3000, Frameskip 0, Program FRONTEND
Titan
Tethys
Mimas
Saturn
Rhea
Dione
Enceladus
Time point 8-Jan-3200 12:20:54
Armed None

PowerPC

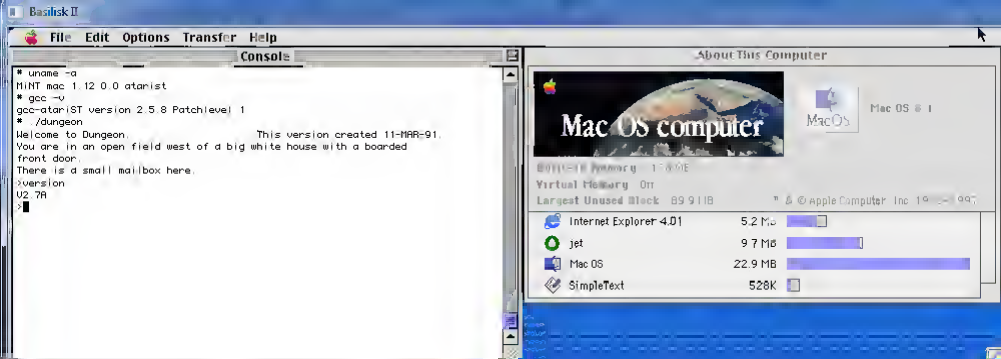
Basilisk II
File Edit Options Transfer Help
Console
* uname -a
MiNT mac 1.12 0.0 atarist
* gcc -v
gcc-atariST version 2.5.8 Patchlevel 1
* /dungeon
Welcome to Dungeon. This version created 11-MAR-91.
You are in an open field west of a big white house with a boarded
front door.
There is a small mailbox here.
>version
V2 7A
>
About This Computer
Mac OS computer
Mac OS 8.1
Internet Explorer 4.01 5.2 MB
jet 9.7 MB
Mac OS 22.9 MB
SimpleText 528K

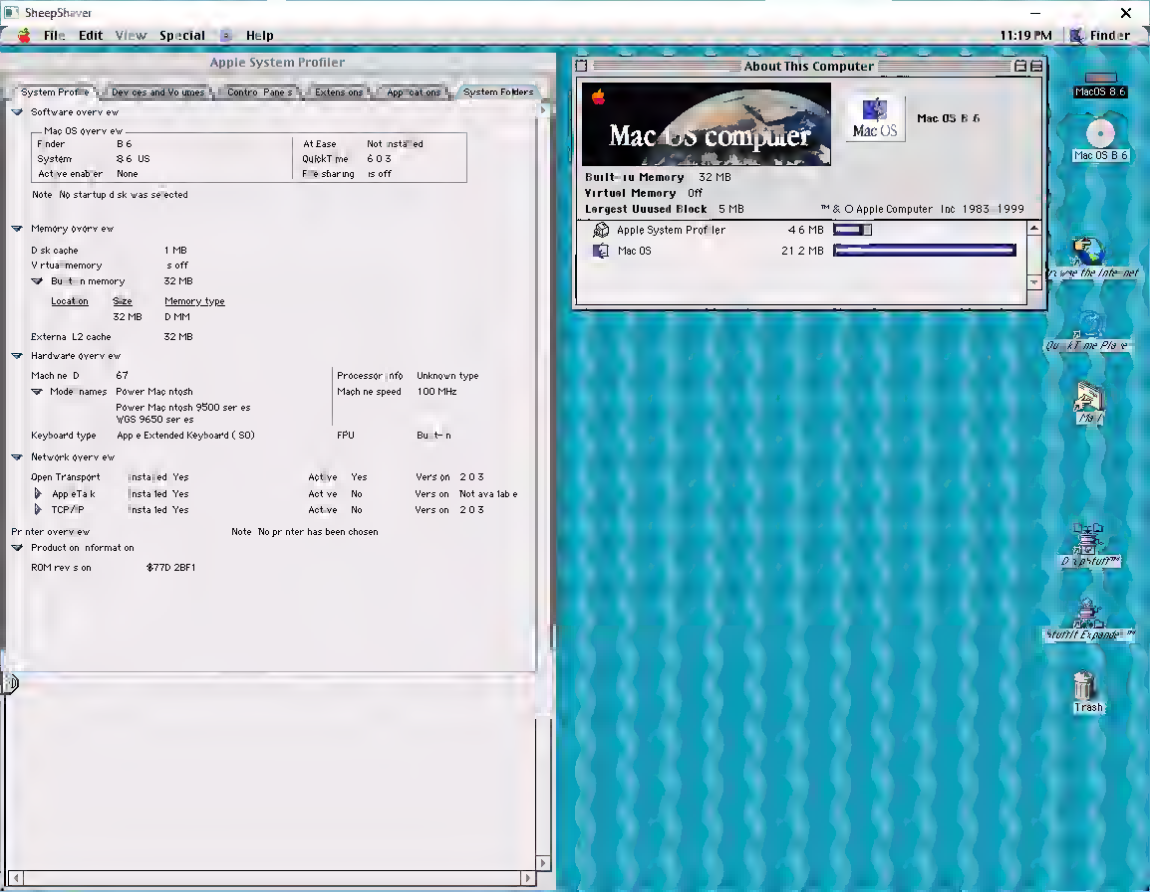
SheepShaver
File Edit View Special Help
11:19 PM
Finder
Apple System Profiler
System Profile
Devices and Volumes
Control Panels
Extensions
Applications
System Folders
Software overview
Mac OS overview
Finder 8.6
System 8.6 US
Active enabler None
At Ease Not installed
QuickTime 6.0.3
File sharing is off
Note No startup disk was selected
Memory overview
Disk cache 1 MB
Virtual memory is off
Built-in memory 32 MB
Location Size Memory type
32 MB DIMM
External L2 cache 32 MB
Hardware overview
Machine ID 67
Model names Power Macintosh
Power Macintosh 9500 series
WGS 9650 series
Keyboard type Apple Extended Keyboard (ISO)
Processor info Unknown type
Machine speed 100 MHz
FPU Built-in
Network overview
Open Transport installed Yes Active Yes Version 2.0.3
AppleTalk installed Yes Active No Version Not available
TCP/IP installed Yes Active No Version 2.0.3
Printer overview
Note No printer has been chosen
Production information
ROM revision 77D.2BF1
About This Computer
Mac OS computer
Mac OS
Mac OS 8.6
Built-in Memory 32 MB
Virtual Memory Off
Largest Unused Block 5 MB
™ & © Apple Computer, Inc. 1983-1999
Apple System Profiler 4.6 MB
Mac OS 21.2 MB
MacOS 8.6
Mac OS 8.6
Drive the Internet
QuickTime Player
Disinfectant™
StuffIt Expander™
Trash

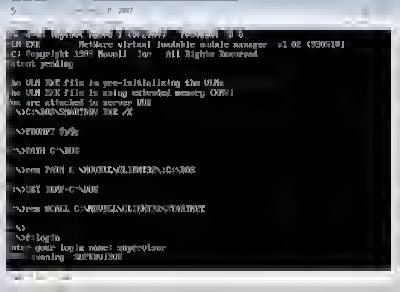

Cisco Network 2
NetWare 6.5
Primary Server
NetWare Client
My Laptop
Cisco Router 3
NetWare 6.5
Secondary Server

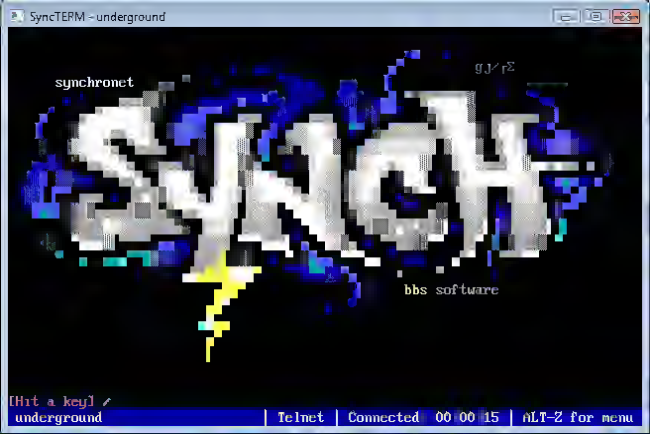
SyncTERM - underground
synchronet
gJ/rΣ
SYNCH
bbs software
[Hit a key]
underground
Telnet
Connected 00:00:15
ALT-Z for menu

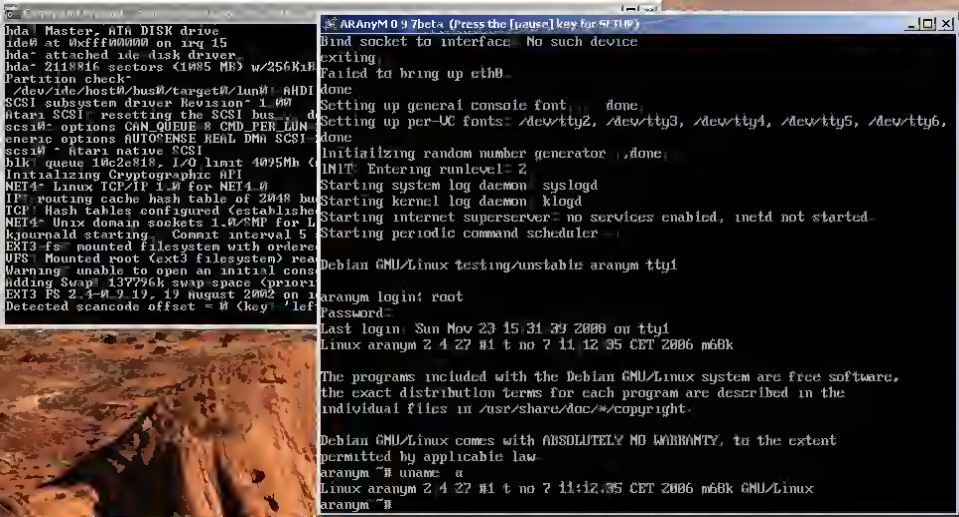
hda: Master, ATA DISK drive
ide0 at 0xfff00000 on irq 15
hda: attached ide disk driver.
hda: 2118816 sectors (1085 MB) w/256KiB
Partition check:
/dev/ide/host0/bus0/target0/lun0: AHDI
SCSI subsystem driver Revision: 1.00
Atari SCSI: resetting the SCSI bus... d
scsi0: options CAN_QUEUE=8 CMD_PER_LUN=
generic options AUTOSENSE REAL_DMA SCSI
scsi0: Atari native SCSI
blk: queue 10c2e818, I/O limit 4095Mb (
Initializing Cryptographic API
NET4: Linux TCP/IP 1.0 for NET4.0
IP: routing cache hash table of 2048 bu
TCP: Hash tables configured (establishe
NET4: Unix domain sockets 1.0/SMP for 2
kjournald starting. Commit interval 5
EXT3-fs: mounted filesystem with ordere
VFS: Mounted root (ext3 filesystem) rea
Warning: unable to open an initial cons
Adding Swap: 137296k swap-space (priori
EXT3 FS 2.4-0.9.19, 19 August 2002 on i
Detected scancode offset = 0 (key
ARAnyM 0.9.7beta (Press the [pause] key for SCUMM)
Bind socket to interface: No such device
exiting
Failed to bring up eth0.
done
Setting up general console font... done.
Setting up per-VC fonts: /dev/tty2, /dev/tty3, /dev/tty4, /dev/tty5, /dev/tty6,
done
Initializing random number generator...done.
INIT: Entering runlevel: 2
Starting system log daemon: syslogd
Starting kernel log daemon: klogd
Starting internet superserver: no services enabled, inetd not started.
Starting periodic command scheduler: .
Debian GNU/Linux testing/unstable aranym tty1
aranym login: root
Password:
Last login: Sun Nov 23 15:31:39 2008 on tty1
Linux aranym 2.4.27-#1 t no ? 11:12:35 CET 2006 m68k
The programs included with the Debian GNU/Linux system are free software;
the exact distribution terms for each program are described in the
individual files in /usr/share/doc/*/copyright.
Debian GNU/Linux comes with ABSOLUTELY NO WARRANTY, to the extent
permitted by applicable law.
aranym ~# uname -a
Linux aranym 2.4.27-#1 t no ? 11:12:35 CET 2006 m68k GNU/Linux
aranym ~#

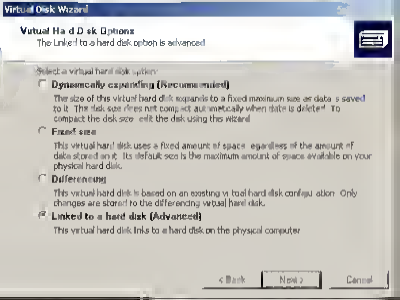
Virtual Disk Wizard
Virtual Hard Disk Options
The Linked to a hard disk option is advanced.
Select a virtual hard disk option:
Dynamically expanding (Recommended)
The size of this virtual hard disk expands to a fixed maximum size as data is saved to it. The disk size does not compact automatically when data is deleted. To compact the disk size, edit the disk using this wizard.
Fixed size
This virtual hard disk uses a fixed amount of space, regardless of the amount of data stored on it. Its default size is the maximum amount of space available on your physical hard disk.
Differencing
This virtual hard disk is based on an existing virtual hard disk configuration. Only changes are stored to the differencing virtual hard disk.
Linked to a hard disk (Advanced)
This virtual hard disk links to a hard disk on the physical computer
< Back
Next >
Cancel

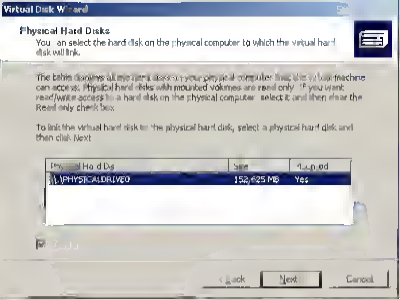
Virtual Disk Wizard
Physical Hard Disks
You can select the hard disk on the physical computer to which the virtual hard disk will link.
The Admin Services will map hard disks on your physical computer that the virtual machine can access. Physical hard disks with mounted volumes are read only. If you want read/write access to a hard disk on the physical computer, select it and then clear the Read only check box.
To link the virtual hard disk to the physical hard disk, select a physical hard disk and then click Next.
Physical Hard Disk
Size
Mounted
\\.\PHYSICALDRIVE0
152,625 MB
Yes
Back
Next
Cancel

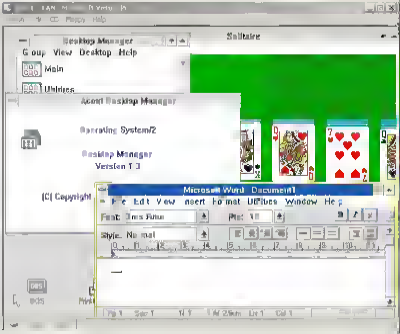
Solitaire
Desktop Manager
Group View Desktop Help
Main
Utilities
Accent Desktop Manager
Operating System/2
Desktop Manager
Version 1.3
(C) Copyright
Microsoft Word - Document1
File Edit View Insert Format Utilities Window Help
Font: Times Roman
Style: Normal

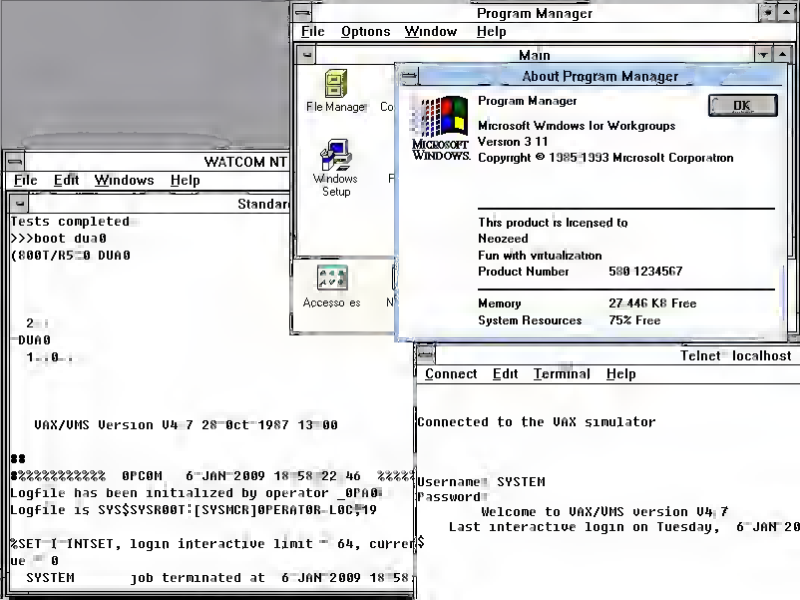
Program Manager
File Options Window Help
Main
File Manager
Windows Setup
About Program Manager
Program Manager
OK
Microsoft Windows for Workgroups
Version 3.11
Copyright © 1985-1993 Microsoft Corporation
This product is licensed to
Neozeed
Fun with virtualization
Product Number 580 1234567
Memory 27,446 KB Free
System Resources 75% Free
WATCOM NT
File Edit Windows Help
Tests completed
>>>boot dua0
(800T/R5=0 DUA0
DUA0
VAX/VMS Version V4.7 28-Oct-1987 13:00
Telnet - localhost
Connect Edit Terminal Help
Connected to the VAX simulator
Username: SYSTEM
Password:
Welcome to VAX/VMS version V4.7
Last interactive login on Tuesday, 6-JAN-20
Logfile has been initialized by operator _OPA0:
Logfile is SYS$SYSROOT:[SYSMGR]OPERATOR.LOG;19
%SET-I-INTSET, login interactive limit = 64, curren
ue = 0
SYSTEM job terminated at 6-JAN-2009 18:58:

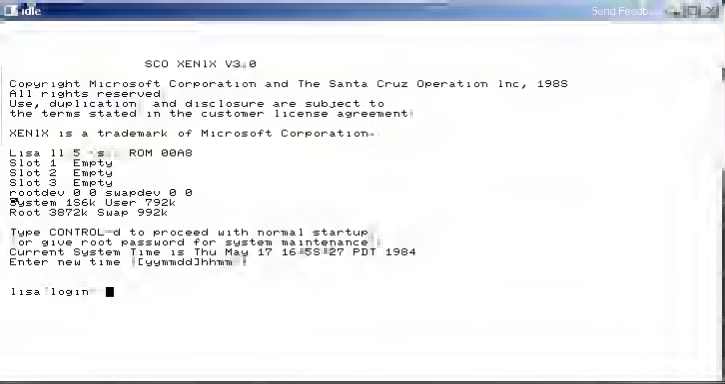
idle
Send Feedback
SCO XENIX V3.0
Copyright Microsoft Corporation and The Santa Cruz Operation Inc, 1985
All rights reserved
Use, duplication and disclosure are subject to
the terms stated in the customer license agreement
XENIX is a trademark of Microsoft Corporation
Lisa II 5 "s" ROM 00A8
Slot 1 Empty
Slot 2 Empty
Slot 3 Empty
rootdev 0 0 swapdev 0 0
System 1856k User 792k
Root 3872k Swap 992k
Type CONTROL-d to proceed with normal startup
or give root password for system maintenance
Current System Time is Thu May 17 16:55:27 PDT 1984
Enter new time [yymmddhhmm]
lisa login:

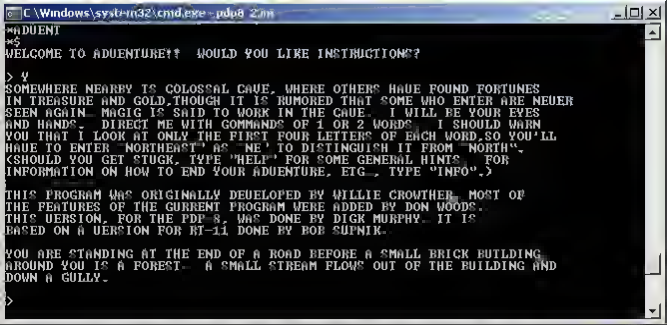
C:\Windows\system32\cmd.exe - pdp8 2.rm
>ADUENT
>?
WELCOME TO ADUENTURE!? WOULD YOU LIKE INSTRUCTIONS?
> Y
SOMEWHERE NEARBY IS COLOSSAL CAVE, WHERE OTHERS HAVE FOUND FORTUNES
IN TREASURE AND GOLD,THOUGH IT IS RUMORED THAT SOME WHO ENTER ARE NEVER
SEEN AGAIN. MAGIC IS SAID TO WORK IN THE CAVE. I WILL BE YOUR EYES
AND HANDS. DIRECT ME WITH COMMANDS OF 1 OR 2 WORDS. I SHOULD WARN
YOU THAT I LOOK AT ONLY THE FIRST FOUR LETTERS OF EACH WORD,SO YOU'LL
HAVE TO ENTER "NORTHEAST" AS "NE" TO DISTINGUISH IT FROM "NORTH".
(SHOULD YOU GET STUCK, TYPE "HELP" FOR SOME GENERAL HINTS. FOR
INFORMATION ON HOW TO END YOUR ADUENTURE, ETC., TYPE "INFO".)
THIS PROGRAM WAS ORIGINALLY DEUELOPED BY WILLIE CROWTHER. MOST OF
THE FEATURES OF THE CURRENT PROGRAM WERE ADDED BY DON WOODS.
THIS UERSION, FOR THE PDP-8, WAS DONE BY DICK MURPHY. IT IS
BASED ON A UERSION FOR PDP-11 DONE BY BOB SUPNIK.
YOU ARE STANDING AT THE END OF A ROAD BEFORE A SMALL BRICK BUILDING.
AROUND YOU IS A FOREST. A SMALL STREAM FLOWS OUT OF THE BUILDING AND
DOWN A GULLY.
>

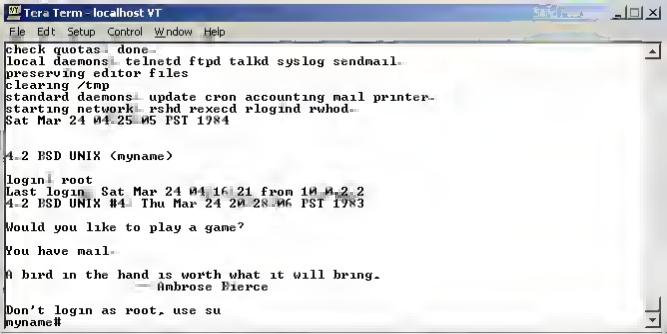
Tera Term - localhost VT
File Edit Setup Control Window Help
check quotas done
local daemons telnetd ftpd talkd syslog sendmail
preserving editor files
clearing /tmp
standard daemons update cron accounting mail printer
starting network rshd rexecd rlogind rwhod
Sat Mar 24 04:25:05 PST 1984
4.2 BSD UNIX (myname)
login: root
Last login: Sat Mar 24 04:16:21 from 10.0.2.2
4.2 BSD UNIX #4: Thu Mar 24 20:28:06 PST 1983
Would you like to play a game?
You have mail.
A bird in the hand is worth what it will bring.
-- Ambrose Pierce
Don't login as root, use su
myname#

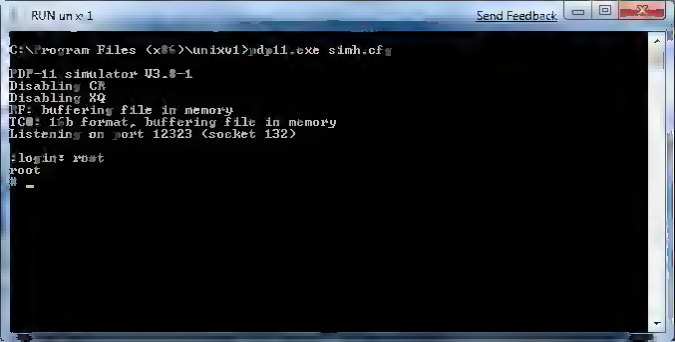
RUN unix 1
Send Feedback
C:\Program Files (x86)\unixv1>pdp11.exe simh.cfg
PDP-11 simulator V3.8-1
Disabling CM
Disabling XQ
TQ: buffering file in memory
TC08: 16b format, buffering file in memory
Listening on port 12323 (socket 132)
login: root
root
#

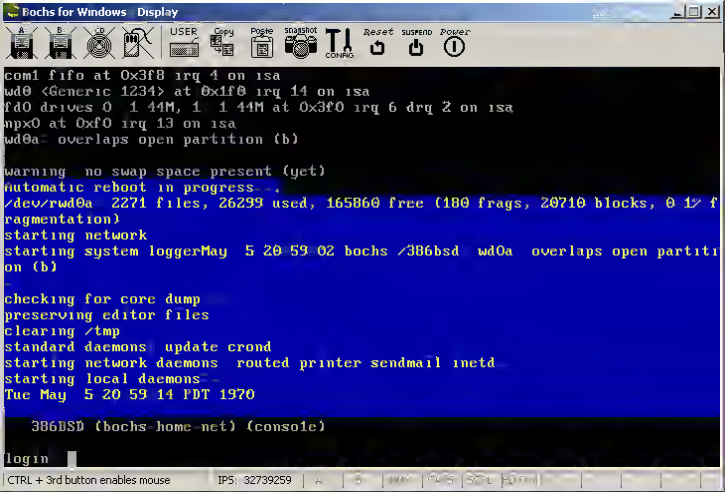
Bochs for Windows - Display
A:
B:
CD
USER
Copy
Paste
Snapshot
CONFIG
Reset
suspend
Power
com1 fifo at 0x3f8 irq 4 on isa
wd0 <Generic 1234> at 0x1f0 irq 14 on isa
fd0 drives 0: 1.44M, 1: 1.44M at 0x3f0 irq 6 drq 2 on isa
npx0 at 0xf0 irq 13 on isa
wd0a: overlaps open partition (b)
warning: no swap space present (yet)
automatic reboot in progress...
/dev/rwd0a: 2271 files, 26299 used, 165860 free (180 frags, 20710 blocks, 0 1% fragmentation)
starting network
starting system loggerMay 5 20:59:02 bochs /386bsd: wd0a: overlaps open partition (b)
checking for core dump
preserving editor files
clearing /tmp
standard daemons: update crond
starting network daemons: routed printer sendmail inetd
starting local daemons:
Tue May 5 20:59:14 PDT 1970
386BSD (bochs.home.net) (console)
login:
CTRL + 3rd button enables mouse
IPS: 32739259

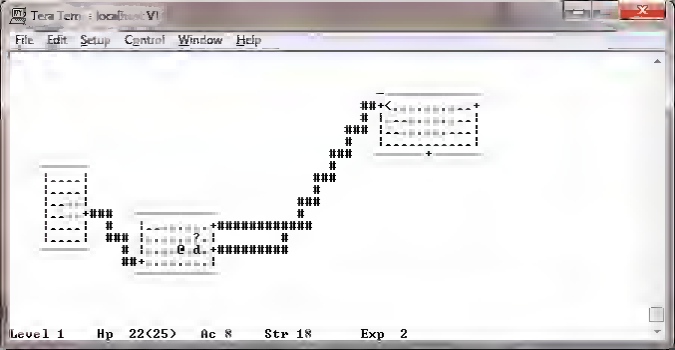
Tera Term : localhost VT
File Edit Setup Control Window Help
Level 1 Hp 22(25) Ac 8 Str 18 Exp 2

QEMU
Start Here
OS/2 System
Information
Windows 7

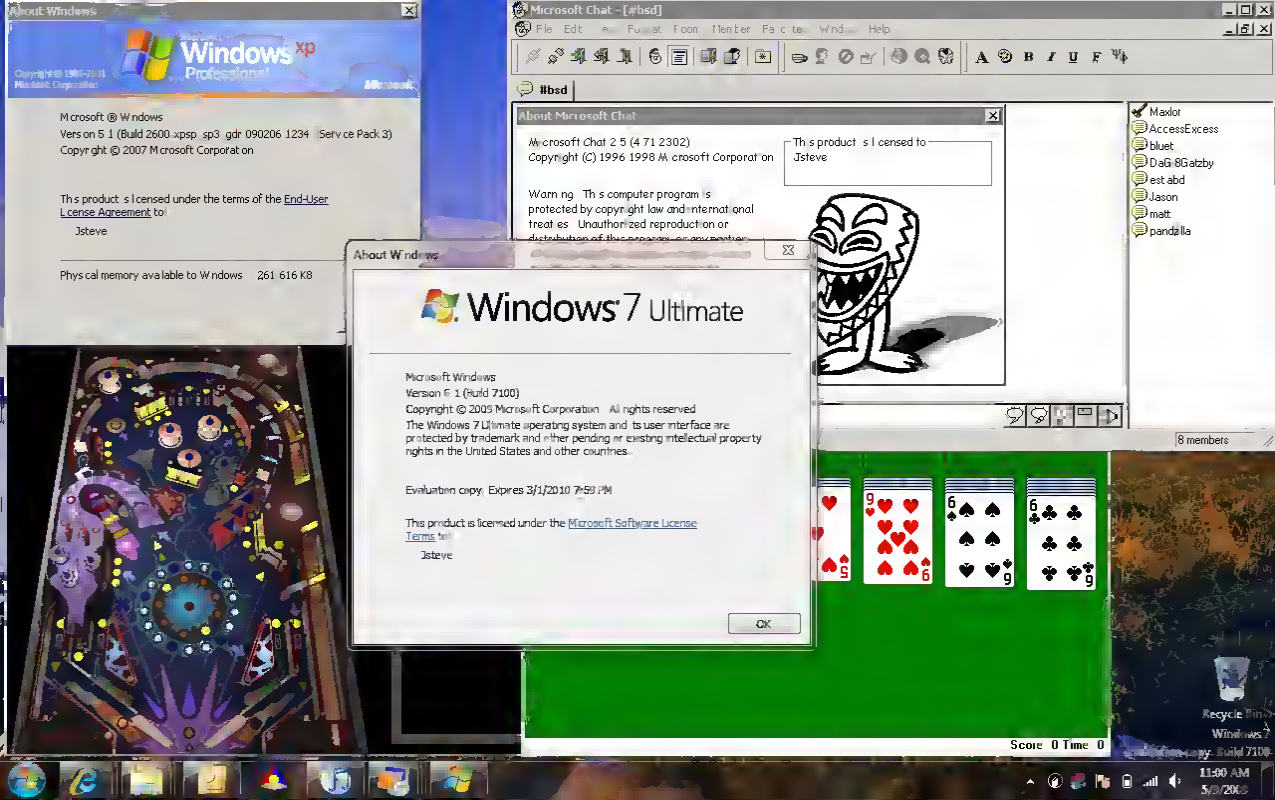
About Windows
Windows xp
Professional
Microsoft
Microsoft ® Windows
Version 5.1 (Build 2600.xpsp_sp3_gdr.090206-1234 : Service Pack 3)
Copyright © 2007 Microsoft Corporation
This product is licensed under the terms of the End-User License Agreement to:
Jsteve
Physical memory available to Windows: 261,616 KB
Microsoft Chat - [#bsd]
File Edit View Format Room Member Favorites Window Help
#bsd
About Microsoft Chat
Microsoft Chat 2.5 (4.71.2302)
Copyright (C) 1996-1998 Microsoft Corporation
This product is licensed to:
Jsteve
Warning: This computer program is protected by copyright law and international treaties. Unauthorized reproduction or distribution of this program, or any portion
Maxlor
AccessExcess
bluet
DaGi8Gatzby
estabd
Jason
matt
pandalla
8 members
About Windows
Windows 7 Ultimate
Microsoft Windows
Version 6.1 (Build 7100)
Copyright © 2009 Microsoft Corporation. All rights reserved.
The Windows 7 Ultimate operating system and its user interface are protected by trademark and other pending or existing intellectual property rights in the United States and other countries.
Evaluation copy. Expires 3/1/2010 7:59 PM
This product is licensed under the Microsoft Software License Terms to:
Jsteve
OK
Score 0 Time 0
Recycle Bin
Windows 7
Build 7100
11:00 AM
5/9/2009

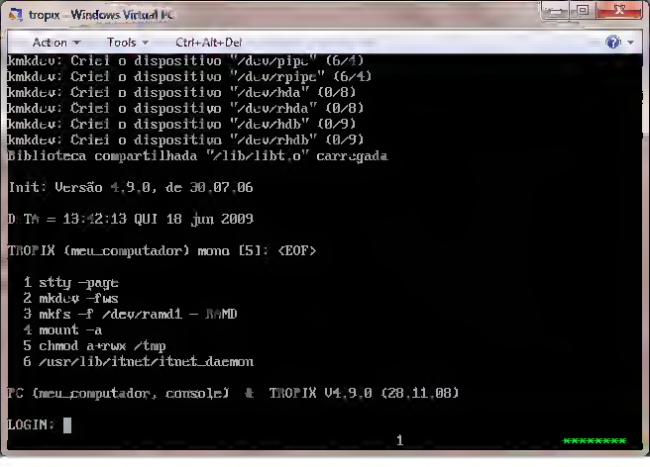
tropix - Windows Virtual PC
Action
Tools
Ctrl+Alt+Del
kmkdev: Criei o dispositivo "/dev/pipe" (6/4)
kmkdev: Criei o dispositivo "/dev/rpipe" (6/4)
kmkdev: Criei o dispositivo "/dev/hda" (0/8)
kmkdev: Criei o dispositivo "/dev/rhda" (0/8)
kmkdev: Criei o dispositivo "/dev/hdb" (0/9)
kmkdev: Criei o dispositivo "/dev/rhdb" (0/9)
Biblioteca compartilhada "/lib/libt.o" carregada
Init: Versão 4.9.0, de 30.07.06
D TA = 13:42:13 QUI 18 jun 2009
TROPIX (meu_computador) mono [5]: <EOF>
1 stty -page
2 mkdev -fws
3 mkfs -f /dev/ramd1 - MMD
4 mount -a
5 chmod a+rwx /tmp
6 /usr/lib/itnet/itnet_daemon
TC (meu_computador, console) # TROPIX V4.9.0 (28.11.08)
LOGIN:
1

Starlink:
Analysis of Astronomical Data

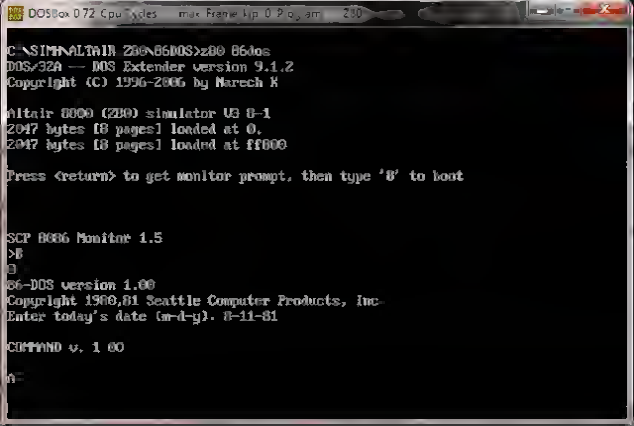
DOSBox 0.72, Cpu speed: max 3000 cycles, Frameskip 0, Program: 230
C:\SIMH\ALTAIR Z80\86DOS>z80 86dos
DOS/32A -- DOS Extender version 9.1.2
Copyright (C) 1996-2006 by Narech K
Altair 8800 (Z80) simulator V3.8-1
2047 bytes [8 pages] loaded at 0.
2047 bytes [8 pages] loaded at ff000
Press <return> to get monitor prompt, then type '0' to boot
SCP 8086 Monitor 1.5
>0
0
86-DOS version 1.00
Copyright 1980,81 Seattle Computer Products, Inc.
Enter today's date (m-d-y): 8-11-81
COMMAND v. 1.00
A>

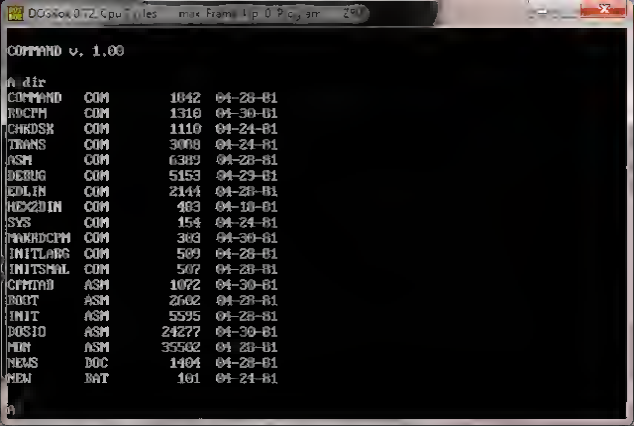
DOSBox 0.72, Cpu cycles: max Frame skip: 0 Program: Z:\
COMMAND v. 1.00
A>dir
COMMAND COM 1042 04-28-81
ROCPM COM 1310 04-30-81
CHKDSK COM 1110 04-24-81
TRANS COM 3008 04-24-81
ASM COM 6389 04-28-81
DEBUG COM 5153 04-29-81
EDLIN COM 2144 04-28-81
HEX2BIN COM 403 04-10-81
SYS COM 154 04-24-81
MAKROCPM COM 303 04-30-81
INITLABS COM 509 04-28-81
INITSMAL COM 507 04-28-81
CPMTAB ASM 1072 04-30-81
BOOT ASM 2602 04-28-81
INIT ASM 5595 04-28-81
BDOSIO ASM 24277 04-30-81
MON ASM 35502 04-28-81
NEWS DOC 1404 04-28-81
NEW BAT 101 04-24-81
A>

Take advantage of distributed client-server technology with Microsoft® SQL Server for the Windows NT™ operating system. It's the high-end database platform that delivers line-of-business solutions on today's corporate networks—all within a powerful, reliable, and open client-server architecture that builds on your computing investment.

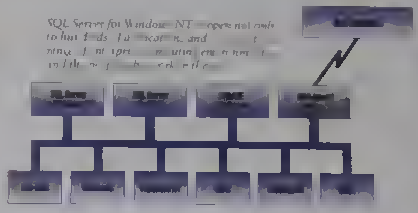

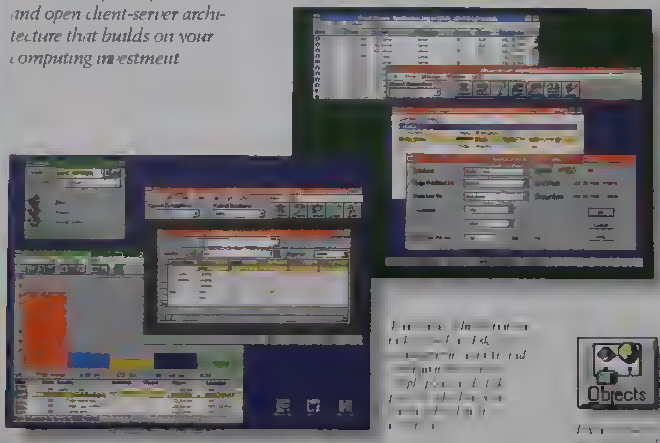

Power to deliver demanding client-server solutions.

- *High performance design.* Access up to 2 gigabytes of memory and multiple terabytes of disk storage through a powerful 32-bit architecture.
- *Scalable Symmetric Server Architecture.* Assure a high degree of scalability across a range of Intel® and RISC single-processor or multiprocessor hardware by balancing user tasks dynamically across processors.
- *System management.* Install, configure, and administer SQL Server for Windows NT with minimal effort, locally or remotely using the graphical tools.

Reliability your business can trust.

- *Robust transaction processing.* Ensure data integrity and reliability, with automatic recovery in case of system failure.
- *High availability.* Keep systems up and running with database mirroring and online, unattended backups.
- *Centralized data integrity.* Manage integrity centrally with stored procedures and triggers, and build business rules into the server, for consistent, reliable information.

Openness to protect your computing investment.

- *Application and development tools.* Works with hundreds of client-server applications and development tools available for the MS-DOS® Microsoft Windows™ Microsoft Windows NT, and OS/2® operating systems using DB-Library™ or the Microsoft Open Database Connectivity (ODBC) interface.
- *Network integration.* Operates smoothly with popular networks and protocols, including UNIX® environments.
- *Open interfaces and gateways.* Accesses host database systems—such as IBM® DB2®—through third-party gateways or those you develop using Microsoft Open Data Services.

Microsoft SQL Server for Windows NT is based on the SYBASE database server.
© 1993 Microsoft Corporation. All rights reserved. Made in the United States of America.
Company names and data used in screens are fictitious.
Microsoft and MS-DOS are registered trademarks and Windows, Windows NT, and Windows logo are trademarks of Microsoft Corporation.
Version 4

Recyclable Package

System requirements:

Network options:
- IBM
- Novell® NetWare®
- TCP/IP networks

Clients supported:

Other Microsoft SQL Server products:

yes
It runs with NetWare

Microsoft

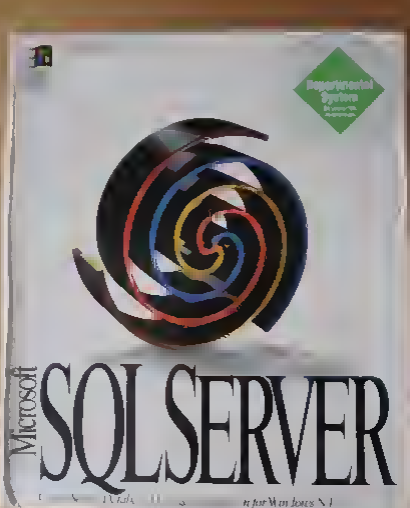
Microsoft
SQLSERVER

Microsoft
SQL SERVER
Microsoft
SQL SERVER
Microsoft
SQL SERVER
Microsoft
SQL SERVER

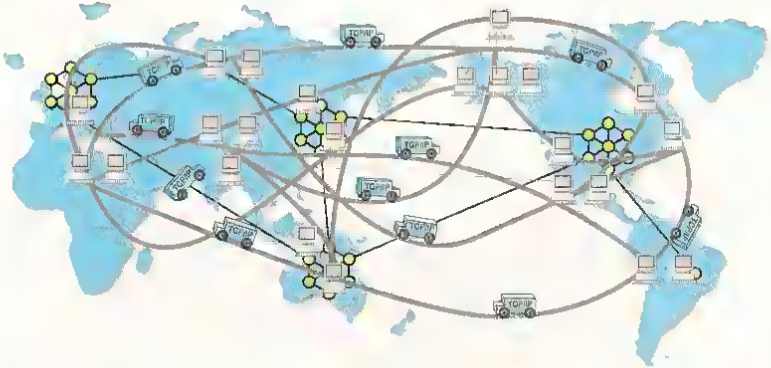
TCP/IP

これだけは知っておきたいインターネット

インターネット エクスプローラで ネットサーフィン

インターネットエクスプローラー3.0のセットアップ

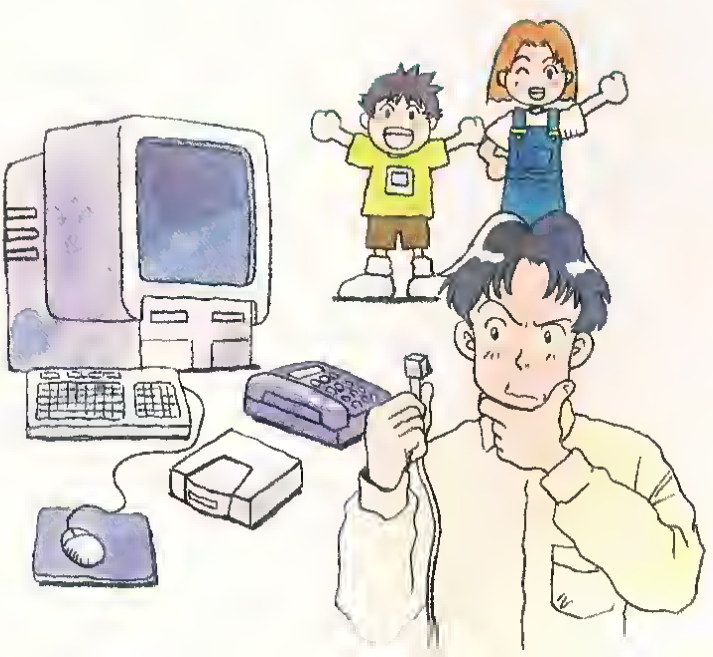

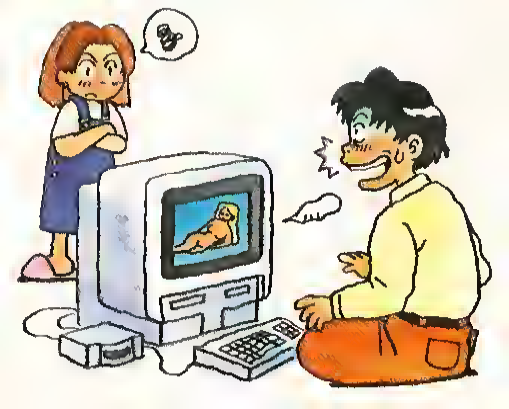

マイクロソフト

Microsoft Internet Explorer

インターネット エクスプローラ 3.0 活用ガイド

Microsoft

Network Operating System

Microsoft

441267

Includes All Access Licenses Necessary for 5 Client Computers*

Microsoft Windows NT Server 4.0

Terminal Server Edition

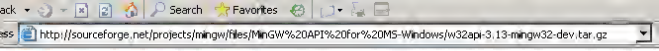

Error 500

This page is unavailable at the moment Please try again shortly Sorry for the inconvenience

SourceForge net Site Status

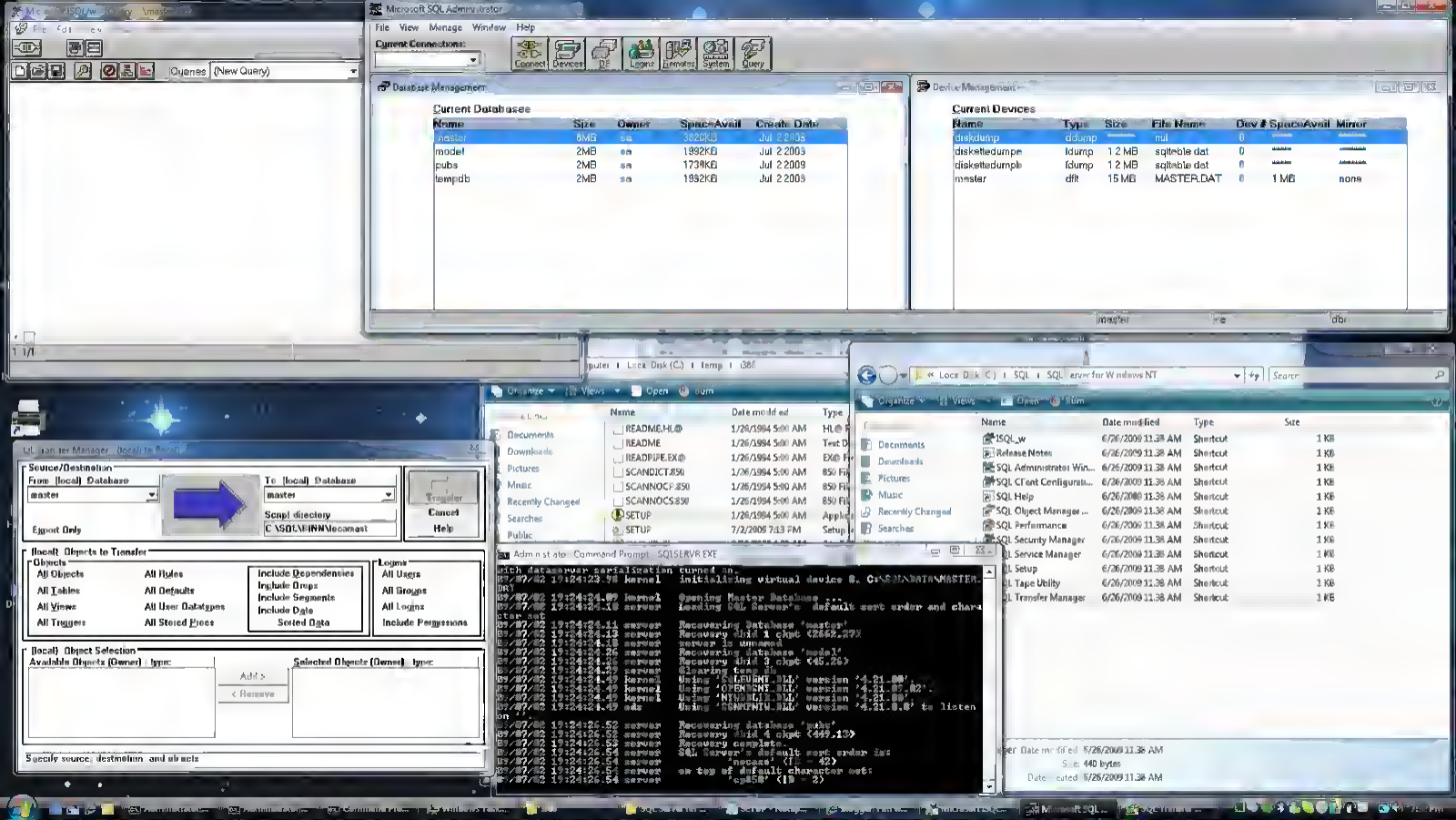
Microsoft SQL Administrator
File View Manage Window Help
Current Connections:
Connect Devices DB Logins Remotes System Query
Database Management
Current Databases
Name Size Owner Space Avail Create Date
master 6MB sa 3826KB Jul 2 2003
model 2MB sa 1992KB Jul 2 2003
pubs 2MB sa 1739KB Jul 2 2003
tempdb 2MB sa 1992KB Jul 2 2003
Device Management
Current Devices
Name Type Size File Name Dev # Space Avail Mirror
diskdump ddump nul 0
diskettedumpe fdump 1.2 MB sqltable.dat 0
diskettedumpb fdump 1.2 MB sqltable.dat 0
mmster dflt 15 MB MASTER.DAT 0 1 MB none
Queries (New Query)
Source/Destination
From (local) Database
master
To (local) Database
master
Export Only
Script directory
C:\SQL\FINN\mcamast
Transfer
Cancel
Help
(local) Objects to Transfer
Objects
All Objects
All Tables
All Views
All Triggers
All Rules
All Defaults
All User Datatypes
All Stored Procs
Include Dependencies
Include Deps
Include Segments
Include Data
Scted Data
Logins
All Users
All Groups
All Logins
Include Permissions
(local) Object Selection
Available Objects (Owner) type
Selected Objects (Owner) type
Add >
< Remove
Specify source, destination, and objects
Name Date modified Type
README.HLP 1/26/1994 5:00 AM
README 1/26/1994 5:00 AM
READPIPE.EXE 1/26/1994 5:00 AM
SCANDICT.850 1/26/1994 5:00 AM
SCANNOCP.850 1/26/1994 5:00 AM
SCANNOCS.850 1/26/1994 5:00 AM
SETUP 1/26/1994 5:00 AM
SETUP 7/2/2009 7:13 PM
Name Date modified Type Size
SQL_w 6/26/2009 11:38 AM Shortcut 1 KB
Release Notes 6/26/2009 11:38 AM Shortcut 1 KB
SQL Administrator Win... 6/26/2009 11:38 AM Shortcut 1 KB
SQL Client Configurati... 6/26/2009 11:38 AM Shortcut 1 KB
SQL Help 6/26/2009 11:38 AM Shortcut 1 KB
SQL Object Manager ... 6/26/2009 11:38 AM Shortcut 1 KB
SQL Performance 6/26/2009 11:38 AM Shortcut 1 KB
SQL Security Manager 6/26/2009 11:38 AM Shortcut 1 KB
SQL Service Manager 6/26/2009 11:38 AM Shortcut 1 KB
SQL Setup 6/26/2009 11:38 AM Shortcut 1 KB
SQL Tape Utility 6/26/2009 11:38 AM Shortcut 1 KB
SQL Transfer Manager 6/26/2009 11:38 AM Shortcut 1 KB
Administrator: Command Prompt - SQLSERVR.EXE
Date modified: 5/26/2009 11:38 AM
Size: 440 bytes
Date created: 5/26/2009 11:38 AM

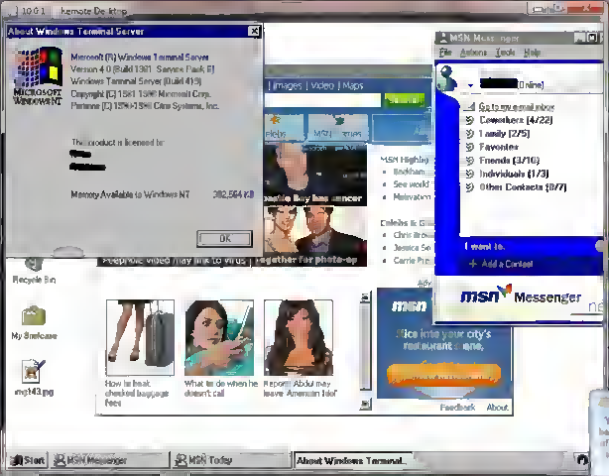
About Windows Terminal Server
Microsoft (R) Windows Terminal Server
Version 4.0 (Build 1381: Service Pack 6)
Windows Terminal Server [Build 415]
Copyright (C) 1981-1996 Microsoft Corp.
Portions (C) 1996-1998 Citrix Systems, Inc.
The product is licensed to:
Memory Available to Windows NT: 262,564 KB
OK
MSN Messenger
Recycle Bin
My Briefcase
How to break checked baggage fees
What to do when he doesn't call
Report: Abdul may leave American Idol
Feedback
About
Start
MSN Messenger
MSN Today
About Windows Terminal...

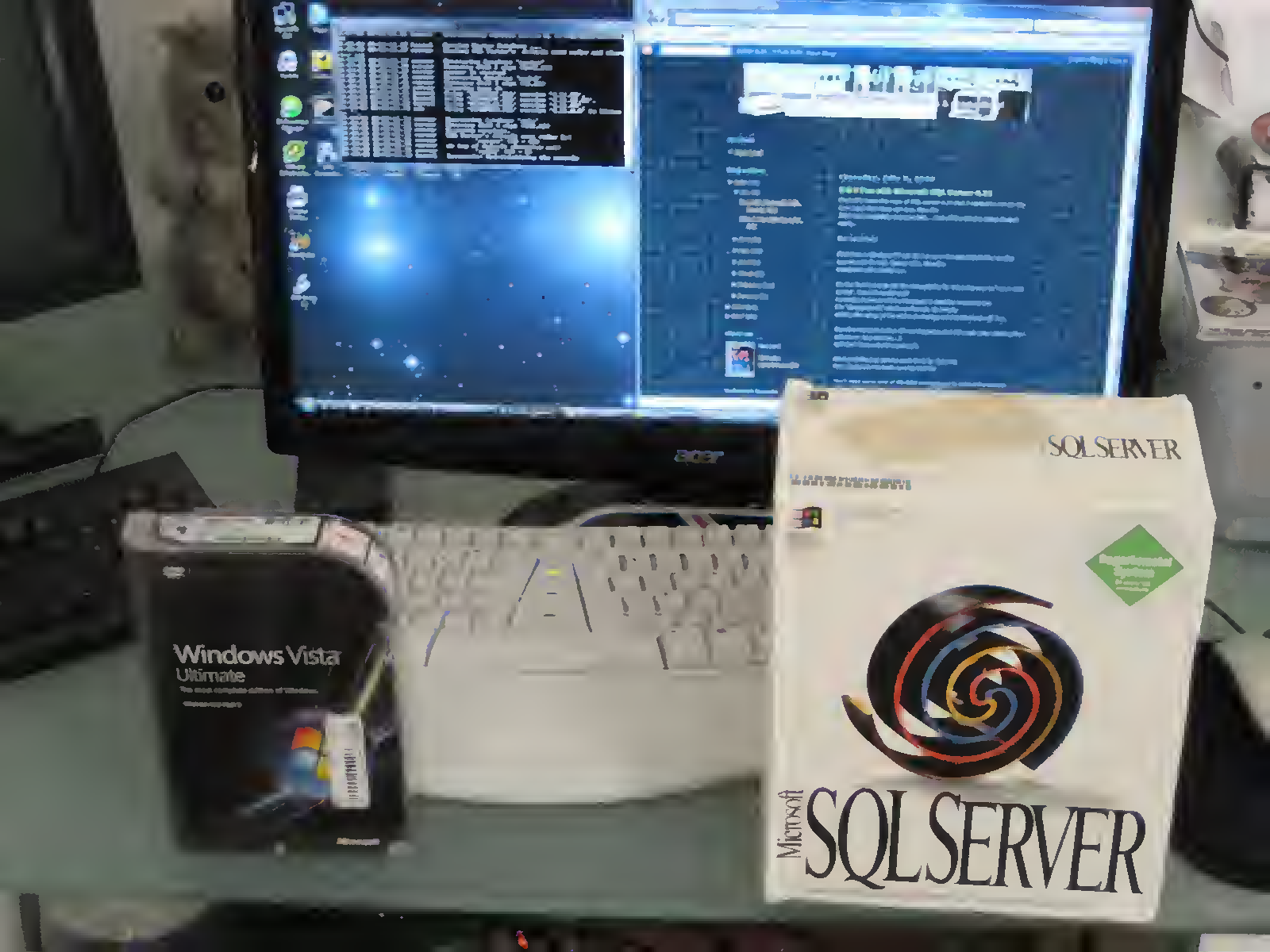
Windows Vista
Ultimate
SQLSERVER
Microsoft
SQLSERVER

QEMU
Windows Server 2003, Enterprise Edition Setup
Welcome to Setup.
This portion of the Setup program prepares Microsoft(R)
Windows(R) to run on your computer.
* To set up Windows now, press ENTER.
* To repair a Windows installation using
Recovery Console, press R.
* To quit Setup without installing Windows, press F3.
ENTER Continue R Repair F3 Quit

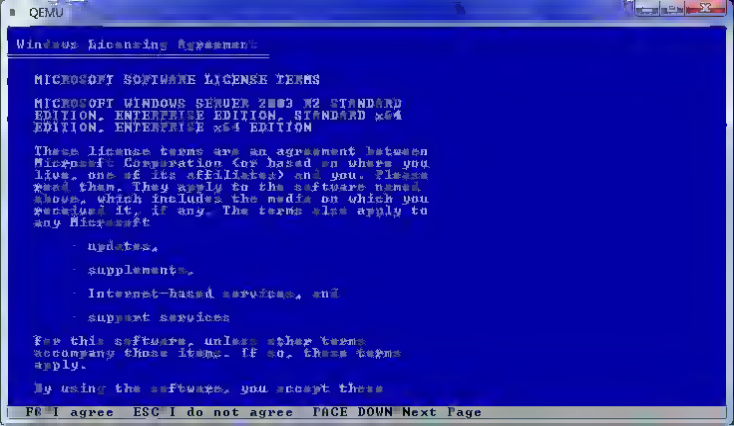
QEMU
Windows Licensing Agreement
MICROSOFT SOFTWARE LICENSE TERMS
MICROSOFT WINDOWS SERVER 2003 R2 STANDARD EDITION, ENTERPRISE EDITION, STANDARD x64 EDITION, ENTERPRISE x64 EDITION
These license terms are an agreement between Microsoft Corporation (or based on where you live, one of its affiliates) and you. Please read them. They apply to the software named above, which includes the media on which you received it, if any. The terms also apply to any Microsoft
updates,
supplements,
Internet-based services, and
support services
for this software, unless other terms accompany those items. If so, those terms apply.
By using the software, you accept these
F8 I agree ESC I do not agree PAGE DOWN Next Page

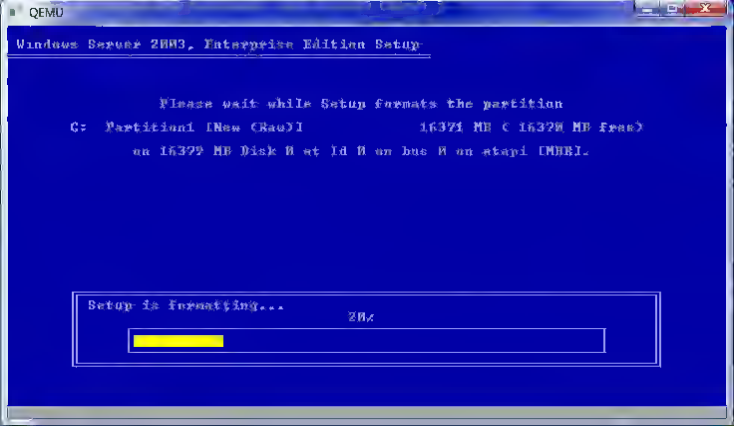
QEMU
Windows Server 2003, Enterprise Edition Setup
Please wait while Setup formats the partition
C: Partition1 [New (Raw)] 16371 MB (16320 MB free)
on 16372 MB Disk 0 at Id 0 on bus 0 on atapi [MBR].
Setup is formatting...
20%

QEMU
Windows Server 2003, Enterprise Edition Setup
Please wait while Setup copies files
to the Windows installation folders.
This might take several minutes to complete.
Setup is copying files...
1%
Copying: shell32.dll

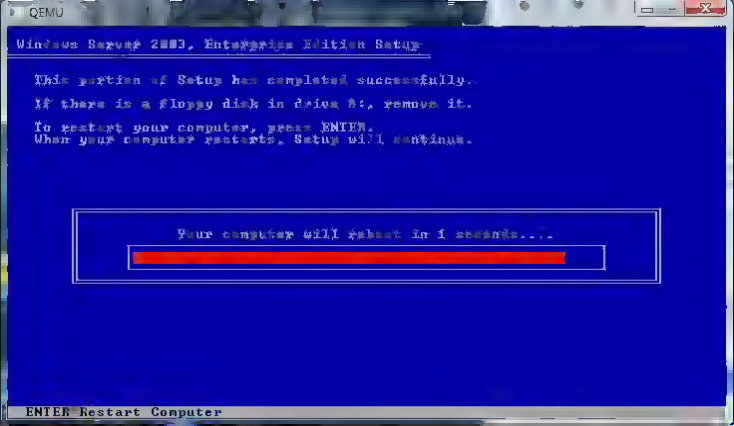
QEMU
Windows Setup 2003, Enterprise Edition Setup
This portion of Setup has completed successfully.
If there is a floppy disk in drive A:, remove it.
To restart your computer, press ENTER.
When your computer restarts, Setup will continue.
Your computer will reboot in 1 seconds...
ENTER Restart Computer

QEMU
Microsoft
Windows Server 2003
Copyright © Microsoft Corporation
Microsoft

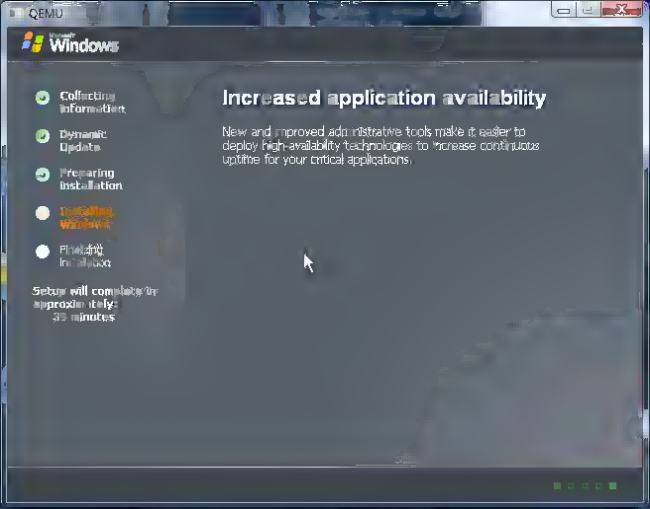
QEMU
Windows
Collecting information
Dynamic Update
Preparing installation
Installing Windows
Finishing installation
Setup will complete in approximately:
35 minutes
Increased application availability
New and improved administrative tools make it easier to deploy high-availability technologies to increase continuous uptime for your critical applications.

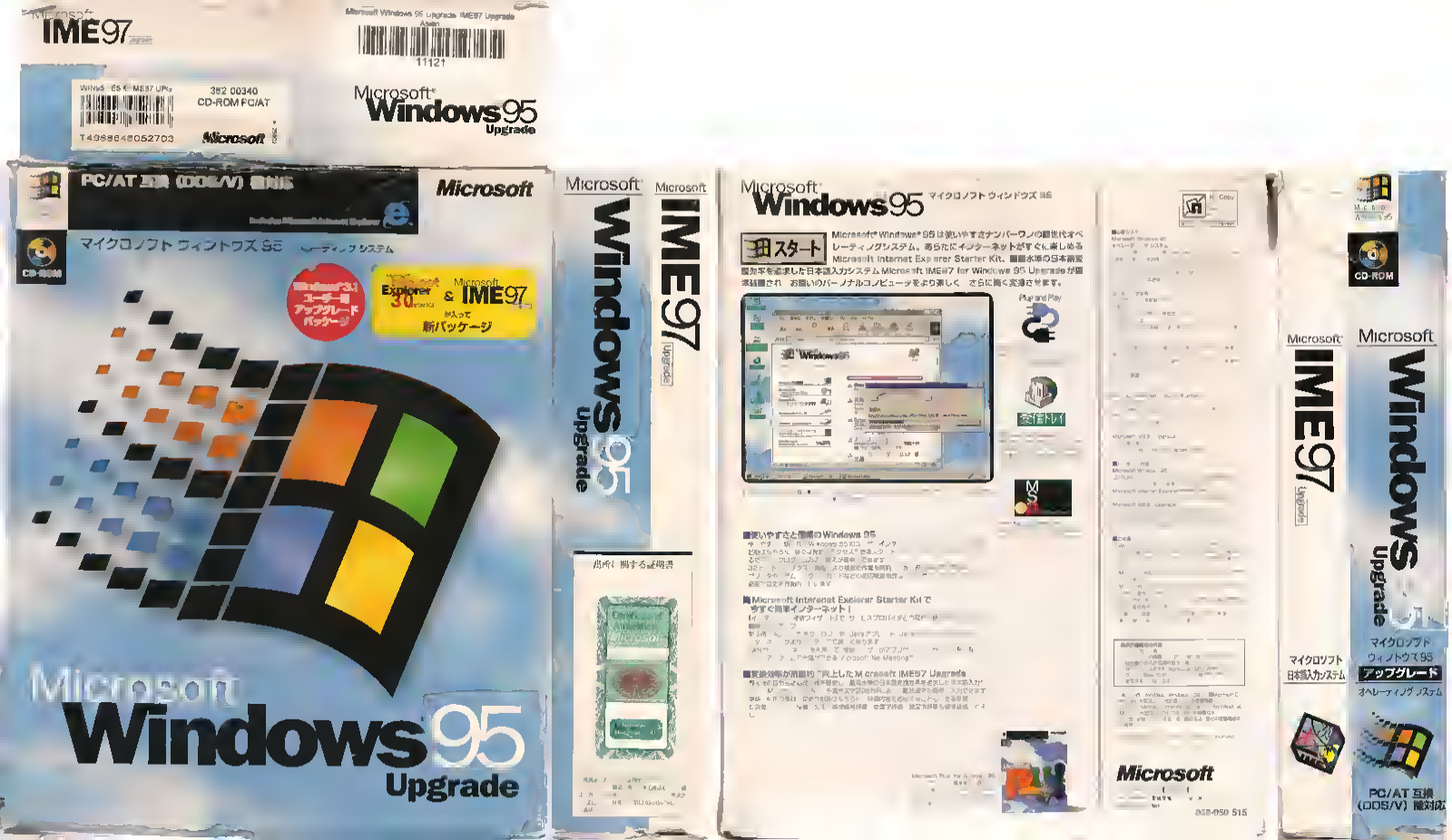
Microsoft IME97
Microsoft Windows 95 Upgrade IME97 Upgrade
11121
Microsoft Windows 95 Upgrade
382 00340
CD-ROM PC/AT
T49886-48052703
Microsoft
PC/AT 互換 (DOS/V) 機対応
マイクロソフト ウィンドウズ 95 オペレーティング システム
Windows 3.1 ユーザー用 アップグレード パッケージ
Explorer 3.0 & IME97 加えて 新パッケージ
Microsoft Windows 95
Upgrade
Microsoft IME97 Upgrade
Microsoft Windows 95 マイクロソフト ウィンドウズ 95
スタート
Microsoft® Windows® 95 は使いやすさナンバーワンの最新オペレーティングシステム。あらたにインターネットがすぐに楽しめる Microsoft Internet Explorer Starter Kit。■■本格の日本語変換方式を搭載した日本語入力システム Microsoft IME97 for Windows 95 Upgrade が■■■■され お使いのパーソナルコンピュータをより楽しく さらに高く支援させます。
Plug and Play
受信トレイ
■使いやすさと信頼の Windows 95
■Microsoft Internet Explorer Starter Kit で すぐに簡単インターネット！
■家庭用専用 "向上した Microsoft IME97 Upgrade"
Microsoft
マイクロソフト ウィンドウズ 95 アップグレード
オペレーティング システム
マイクロソフト 日本語入力システム
PC/AT 互換 (DOS/V) 機対応

QEMU 0 10 5 -- Press Ctrl Alt to ex t grab
スタート
2029

QEMU - Press Ctrl-Alt to exit grab

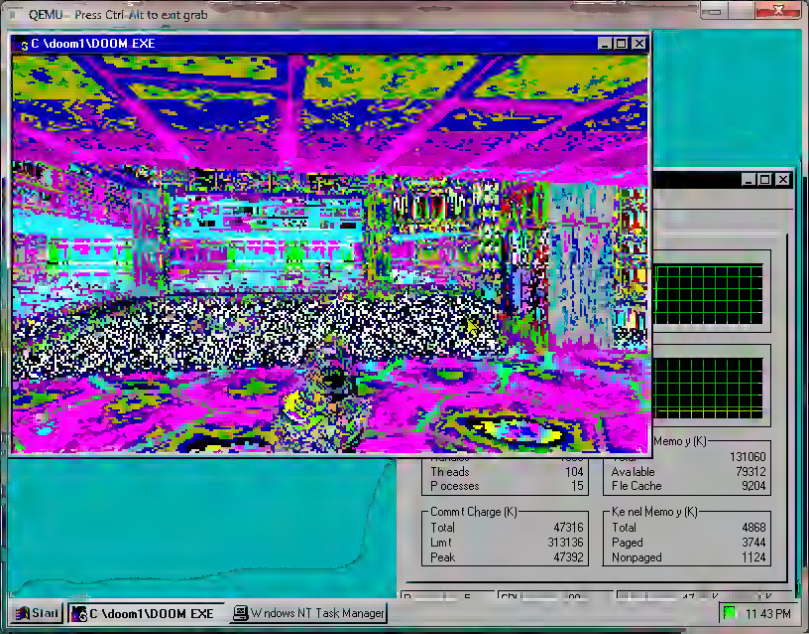

System

Mcosoft Windows NT

4 00 1381

Registered to

Mps User

Mps land

50036 270 5645744 26768

Computer

Mps R4000PC Pr 4/0 Fp 5/0

Mcosoft-Jazz

131 060 K8 RAM

C:\WINNT\System32\cmd.exe

```
C:\>dir bob.exe
 Volume in drive C has no label.
 Volume Serial Number is 9648-5321

 Directory of C:\

08/09/07  04:59p                50,688 bob.exe
               1 File(s)         50,688 bytes
                         1,350,367,280 bytes free

C:\>bob
3
C:\>_
```

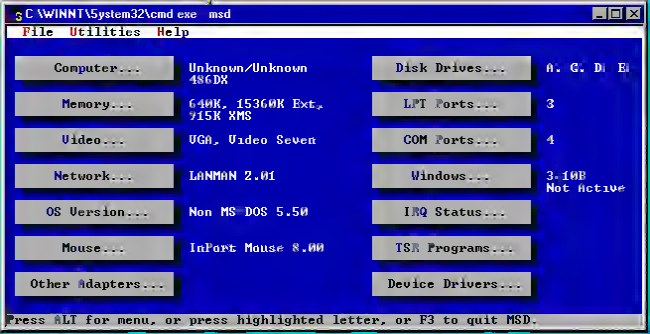
C:\WINNT\System32\cmd.exe - msd
File Utilities Help
Computer...
Unknown/Unknown
486DX
Memory...
640K, 15360K Ext,
915K XMS
Video...
VGA, Video Seven
Network...
LANMAN 2.01
OS Version...
Non MS-DOS 5.50
Mouse...
InPort Mouse 8.00
Other Adapters...
Disk Drives...
A: C: D: E:
LPT Ports...
3
COM Ports...
4
Windows...
3.10B
Not Active
IRQ Status...
TSR Programs...
Device Drivers...
Press ALT for menu, or press highlighted letter, or F3 to quit MSD.

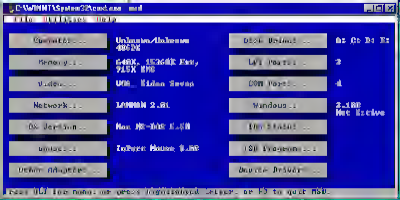
C:\WINNT\System32\cmd.exe - mmd
File Utilities Help
Computer...
Unknown/Unknown
486DX
Disk Utilities...
Memory...
640K, 15360K Ext,
Fix 8MB
LPT Ports...
Video...
VGA - Video Seven
COM Ports...
Network...
LOCAL 2.01
Windows...
Operating...
Mon MS-DOS 6.22
Environment...
Drivers...
Mouse Microsoft Mouse 9.00
SCSI Devices...
DMAPic Adapters...
Device Drivers...
Press ALT key combination, or press highlighted letter, or F3 to quit MSD.

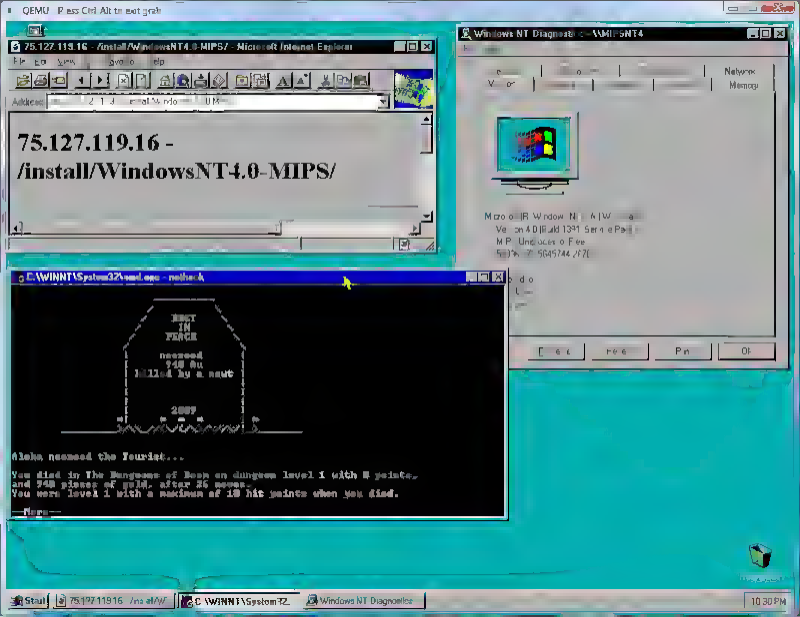
QEMU Press Ctrl-Alt to exit grab
75.127.119.16 - /install/WindowsNT4.0-MIPS/ - Microsoft Internet Explorer
75.127.119.16 -
/install/WindowsNT4.0-MIPS/
Windows NT Diagnostics
C:\WINNT\System32\cmd.exe - nethack
Aloha received the Tourist...
You died in The Dungeons of Doom on dungeon level 1 with 0 points,
and 548 pieces of gold, after 26 moves.
You were level 1 with a maximum of 15 hit points when you died.
Start
10:30 PM

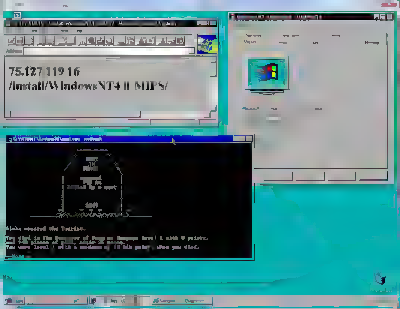
75.127.119.16
/install/WindowsNT4.0/MIPS/
Alone wrested the Turtish.
Yet that is the treasure of Doom as Dungeons here! A wish to point.
Yet that is the treasure of wish-of Doom.
You were level 7 with a maximum of 70 hits point when you died.

Microsoft Windows NT™

Package contains 3.5" high-density disks; a CD-ROM disc; and a coupon for 5.25" high-density disks.

Microsoft WINDOWS NT

Operating System Version 3.1

Add networking with a mouse click as you connect to local network resources throughout the enterprise.

Today's increasing demands on people in the workplace call for an operating system that is powerful, reliable, and open. Welcome to Microsoft® Windows NT™—the advanced operating system for client/server computing, designed to make the most of today's powerful machines.

Keep working, even when downloading a file. Windows NT uses idle system resources, allowing for fast response when running multiple applications.

Run multiple 32-bit Windows® and MS-DOS® high-performance graphics applications.

Manage files and directories easily. Use long filenames, too, for quick identification.

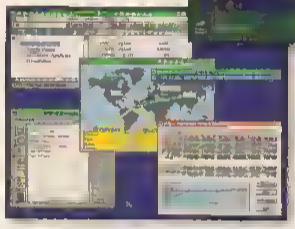

Windows NT can also play for those who prefer to use applications you need—your business. Plus, it allows you to work with leading personal productivity applications—all on one desktop.

Protect your data with built-in security and integrated security features.

Windows NT's most powerful.

- *32-bit:* Run thousands of applications designed for the Microsoft Windows® operating system, including new high-performance 32-bit applications.
- *Preemptive multitasking:* Work on multiple tasks simultaneously and move easily from one to another.
- *High capacity:* Access more memory—up to 2 GB of virtual memory per application.
- *Scalable:* Runs on a range of Intel®, RISC, and symmetric multiprocessing systems.
- *Connectivity:* Built-in networking lets you access information and resources, even across multivendor environments.

Reliable performance and data protection

- *Continuous operation:* The Windows NT operating system keeps running, even if one of your applications doesn't.
- *Power failure protection:* Integrates with uninterruptible power supplies to protect against power failure.
- *Built-in backup:* Provides an extensible, easy-to-use, hardware-independent backup utility.

Open, scalable design

- *Application support:* Runs 32-bit applications designed especially for Windows NT, along with applications for the MS-DOS® operating system, Windows 3.1, POSIX, and character-based OS/2 1.x.
- *Hardware:* Supports a wide range of popular systems and peripherals.
- *Integration:* Works with popular networking and communications software.

Windows NT is the high-end member of the Windows family of operating systems, designed to make the most of today's powerful machines.

6489 Part No. 36336

System requirements:

x86-based system

- Personal computer using a 386/25 or higher microprocessor
- 12 MB of memory (recommended minimum)
- One high-density disk drive and a hard disk with 75 MB of free space
- VGA, Super VGA, or video graphics adapter compatible with Microsoft Windows NT 3.1
- Optional: One Windows NT compatible CD-ROM drive

RISC-based system

- Windows NT—compatible RISC-based system
- 16 MB of memory minimum
- One Microsoft Windows NT–compatible CD-ROM drive and a hard disk with 92 MB of free space
- VGA, Super VGA, or video graphics adapter compatible with Microsoft Windows NT 3.1

Note: Software is packaged to be used with one or two processors.

Options:

- Microsoft Mouse or compatible pointing device (mouse recommended)
- Network adapter card
- Audio board
- Hayes® or compatible modem

Networking options:

Microsoft Windows NT is supported on the following networks:

- Banyan® VINES®
- DEC® Pathworks™
- IBM® LAN Server
- IBM SNA networks™
- Microsoft LAN Manager
- Microsoft Windows® for Workgroups
- Novell® NetWare®
- TCP/IP networks

Requires additional software.

© 1993 Microsoft Corporation. All rights reserved. Made in the United States of America. Includes recycled paper.

Companies, names, and/or data used in screens and sample output are fictitious unless otherwise noted. Microsoft and MS-DOS are registered trademarks and Windows NT is a trademark of Microsoft Corporation.

Hayes is a registered trademark of Hayes Microcomputer Products, Inc.

PostScript is a registered trademark of Adobe Systems, Inc.

Version 3.1

Microsoft

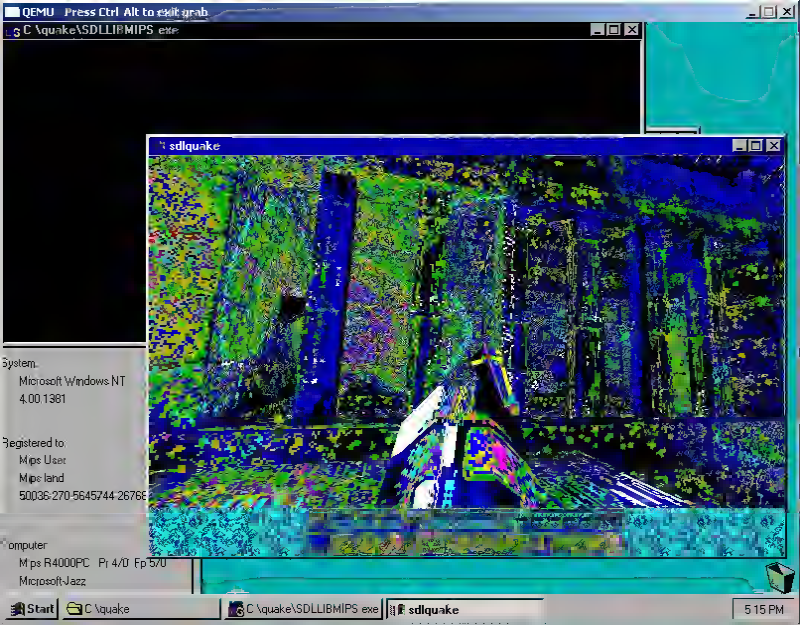
QEMU Press Ctrl Alt to exit grab
C:\quake\SDLLIBMIPS.exe
System
Microsoft Windows NT
4.00.1381
Registered to
Mips User
Mips land
Computer
Mips R4000PC Pr 4/0 Fp 5/0
Microsoft-Jazz
sdlquake
Start
C:\quake
C:\quake\SDLLIBMIPS.exe
sdlquake
5:15 PM

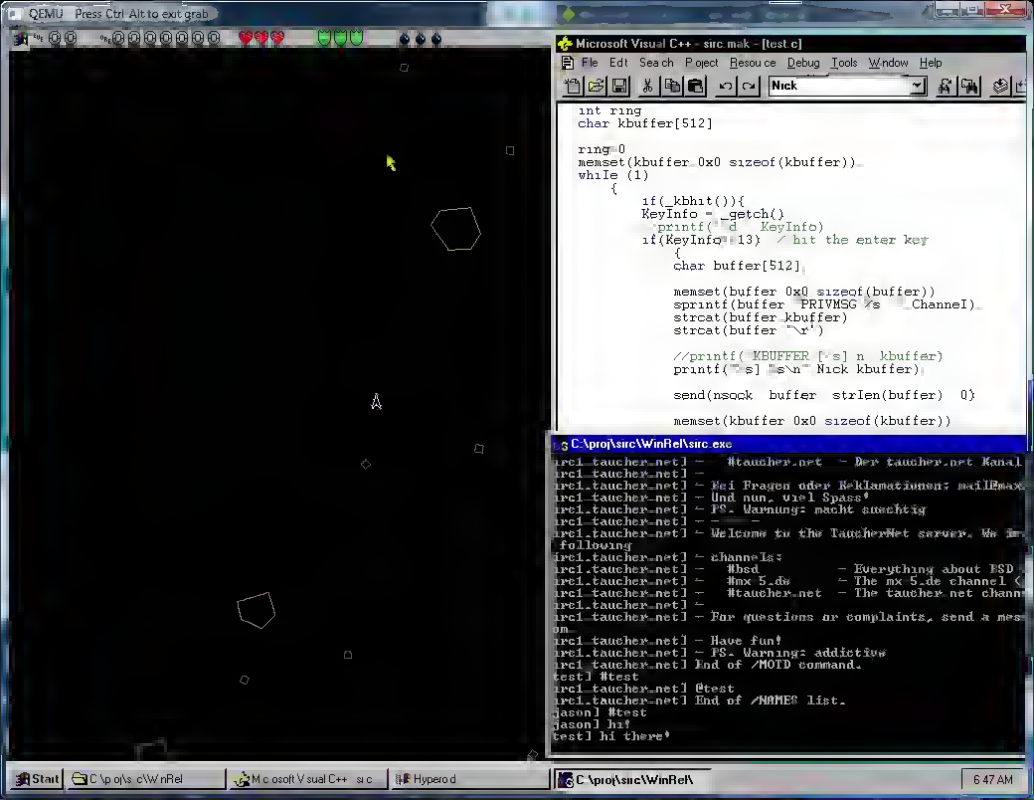
QEMU Press Ctrl Alt to exit grab
Microsoft Visual C++ - src.mak - [test.c]
File Edit Search Project Resource Debug Tools Window Help
Nick
int ring
char kbuffer[512]
ring=0
memset(kbuffer,0x0,sizeof(kbuffer))
while (1)
if(_kbhit()){
KeyInfo = _getch()
printf("%d", KeyInfo)
if(KeyInfo==13) // hit the enter key
char buffer[512];
memset(buffer,0x0,sizeof(buffer))
sprintf(buffer,"PRIVMSG %s :%s",ChanneI)
strcat(buffer,kbuffer)
strcat(buffer,"\r")
//printf("KBUFFER [%s]\n", kbuffer)
printf("[%s] %s\n", Nick,kbuffer);
send(nsock, buffer, strlen(buffer), 0);
memset(kbuffer,0x0,sizeof(kbuffer))
C:\proj\src\WinRel\src.exe
irc1.taucher.net] - #taucher.net - Der taucher.net Kanal
irc1.taucher.net] -
irc1.taucher.net] - Bei Fragen oder Reklamationen: mail@max.
irc1.taucher.net] - Und nun, viel Spass!
irc1.taucher.net] - PS. Warnung: macht suechtig
irc1.taucher.net] - -
irc1.taucher.net] - Welcome to the TaucherNet server. We in
following
irc1.taucher.net] - channels:
irc1.taucher.net] - #bsd - Everything about BSD
irc1.taucher.net] - #mx5.de - The mx5.de channel (
irc1.taucher.net] - #taucher.net - The taucher.net chann
irc1.taucher.net] -
irc1.taucher.net] - For questions or complaints, send a mes
om.
irc1.taucher.net] - Have fun!
irc1.taucher.net] - PS. Warning: addictive
irc1.taucher.net] End of /MOTD command.
test] #test
irc1.taucher.net] @test
irc1.taucher.net] End of /NAMES list.
jason] #test
jason] hi!
test] hi there!
Start
C:\proj\src\WinRel
Microsoft Visual C++ - src
Hyperod
C:\proj\src\WinRel\
6:47 AM

Now with MFC 3.0 and support for 32-bit OLE

It's happened. RISC processors have emerged as a powerful alternative to other 32-bit processors, yet they run the same Windows-based applications. A compelling new class of applications is possible, using advanced 32-bit technology like OLE 2.0 and multithreading. And there's no faster way to deliver them—on a variety of platforms—than with the Microsoft® Visual C++™ development system version 2.0.

Have everything your way. Put what you need exactly where you need it, using customizable toolbars. You can even use the improved debugging windows like toolbars—floating or docked to the side of the IDE, but always visible.

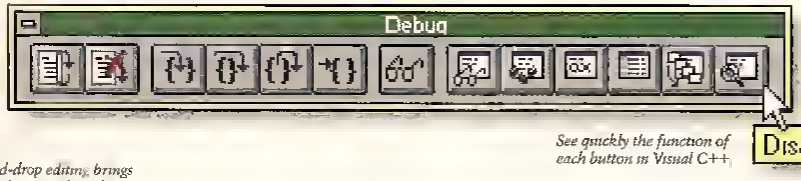

See quickly the function of each button in Visual C++

Drag-and-drop editing brings the usability-tested productivity of other Microsoft applications to Visual C++

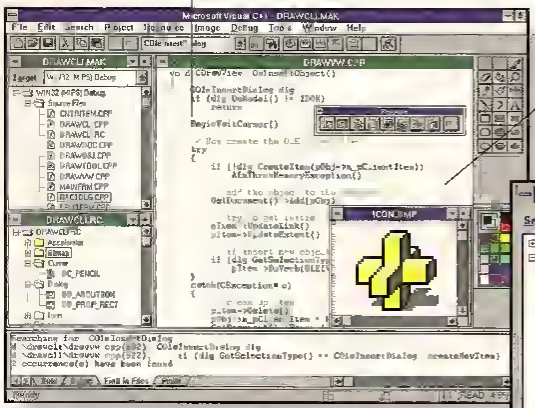

Use the latest C/C++ language features, such as templates and exceptions.

Browse and set build options at the project, group, or file level with property pages

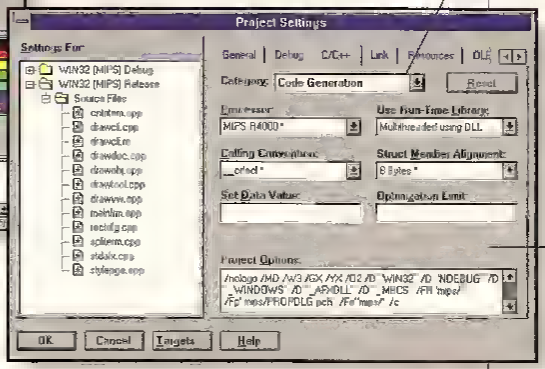

You can even save customized compiler options for each source file and then group files with common build options to streamline complex projects

Be in two places at once. You can edit while you build, browse while you debug, and jump to class definitions immediately, because the resource editor, code editor, browser windows, project window, and debugger are all integrated. And wizards link you to the latest advances of the Microsoft Foundation Class Library, making it easy to develop high-performance applications that take advantage of 32-bit object linking and embedding (OLE) 2.0 functionality.

Shorten your learning curve. The integrated development environment (IDE) in Visual C++ has the same familiar interface when you target MIPS processors, yet is tailored for RISC programming. Customize large builds using project settings to select multithreading, alignment options, and C++ optimizations for specific processors.

System requirements:

- MIPS®-based personal computer running Microsoft Windows NT™ Workstation operating system version 3.5 or later
- 16 MB of memory (20 MB recommended)
- One CD-ROM drive
- Hard disk space required
  - Minimum installation when used with a CD-ROM drive: 29 MB
  - Typical installation: 98 MB
- A VGA or higher-resolution monitor
- Microsoft Mouse or compatible pointing device

© 1994 Microsoft Corporation. All rights reserved. Made in the United States of America.

Company names and/or data used in screens are fictitious, unless otherwise noted.

Microsoft, Visual C++, Windows, Windows NT, and the Windows logo are either registered trademarks or trademarks of Microsoft Corporation in the United States and/or other countries.

Version 2.0

Recyclable Package
Carton and inside cardboard are recyclable.

0 93007 23744 9

0694 Part No. 58054

Microsoft®

Microsoft

VERSION 4.0

The Fast Track for C++ Development for RISC

Supports Alpha and MIPS

Microsoft®

Visual C++™

RISC Edition

Development System for RISC Processors Version 4.0

RISC Based for Windows NT™ Workstation

Microsoft®

Visual C++

RISC Edition

Take Visual C++ to the next generation of processors.

A compelling new class of applications is now possible, using advanced 32-bit technology like OLE, OpenGL, graphics and multithreading. And now you can deliver these on the fastest processors available with the Microsoft® Visual C++™, RISC Edition, development system

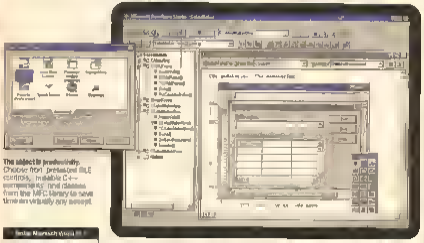

- Productivity: Simplify object-oriented programming with an object-centric environment that features ClassView class management tool, WizardBar object navigation tool, and integrated debugger and resource editor.
- MFC: Use the latest advances in the Microsoft Foundation Class Library to create 32-bit OLE support and powerful database applications using ODBC.

Expand your installation and leverage your skills. Use the Cross Development Edition for Macintosh as a ready-now opportunities in software for the Macintosh.

Q695 Part No. 65656

Microsoft®

Visual C++

RISC Edition

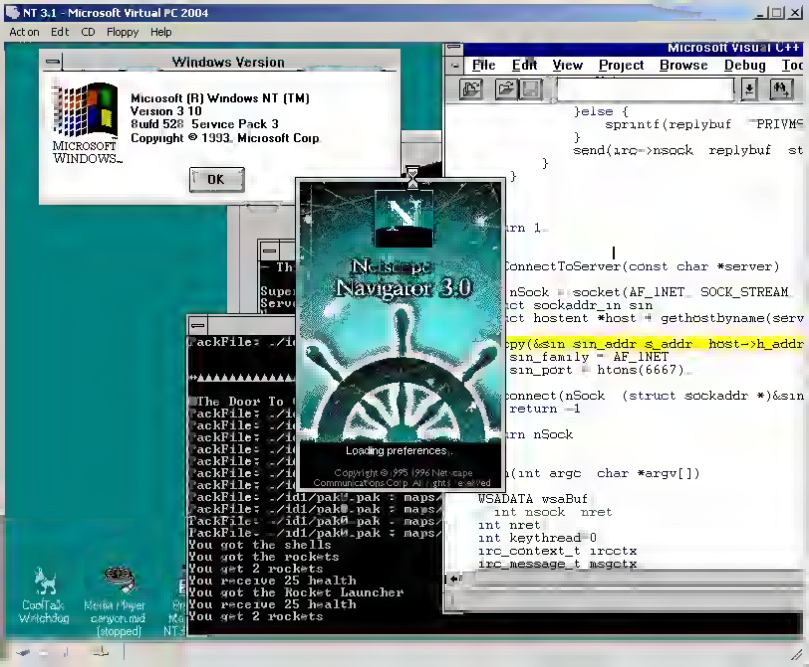
NT 3.1 - Microsoft Virtual PC 2004
Action Edit CD Floppy Help
Windows Version
Microsoft (R) Windows NT (TM)
Version 3.10
Build 528 Service Pack 3
Copyright © 1993, Microsoft Corp.
MICROSOFT WINDOWS
OK
Microsoft Visual C++
File Edit View Project Browse Debug Too
Netscape
Navigator 3.0
Loading preferences...
Copyright © 1995 1996 Netscape Communications Corp. All rights reserved
ConnectToServer(const char *server)
WSADATA wsaBuf
int nsock nret
int nret
int keythread 0
irc_context_t ircctx
irc_message_t msgctx
You got the shells
You got the rockets
You get 2 rockets
You receive 25 health
You got the Rocket Launcher
You receive 25 health
You get 2 rockets

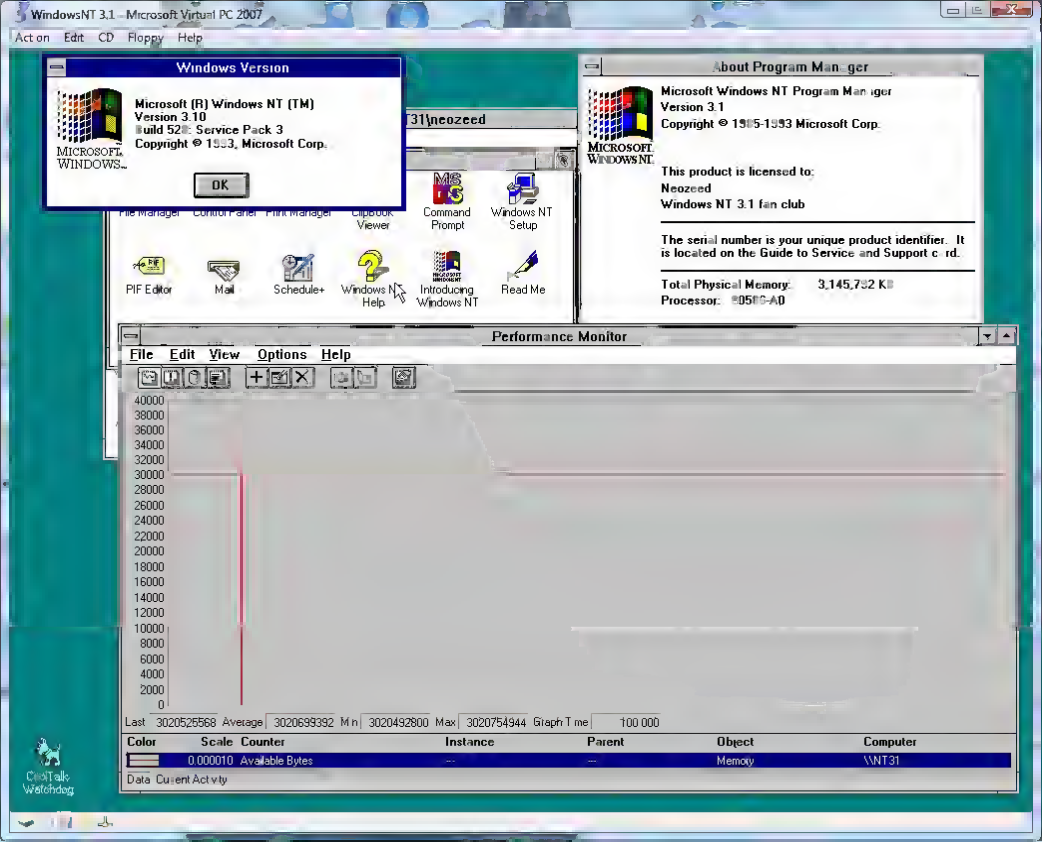
WindowsNT 3.1 - Microsoft Virtual PC 2007
Action Edit CD Floppy Help
Windows Version
Microsoft (R) Windows NT (TM)
Version 3.10
Build 528: Service Pack 3
Copyright © 1993, Microsoft Corp.
OK
MICROSOFT WINDOWS...
31\neozeed
File Manager
Control Panel
Print Manager
Clipbook Viewer
Command Prompt
Windows NT Setup
PIF Editor
Mail
Schedule+
Windows NT Help
Introducing Windows NT
Read Me
About Program Manager
Microsoft Windows NT Program Manager
Version 3.1
Copyright © 1985-1993 Microsoft Corp.
MICROSOFT WINDOWS NT
This product is licensed to:
Neozeed
Windows NT 3.1 fan club
The serial number is your unique product identifier. It is located on the Guide to Service and Support card.
Total Physical Memory: 3,145,732 KB
Processor: 80586-A0
Performance Monitor
File Edit View Options Help
40000
38000
36000
34000
32000
30000
28000
26000
24000
22000
20000
18000
16000
14000
12000
10000
8000
6000
4000
2000
0
Last 3020526568 Average 3020699392 Min 3020492800 Max 3020754944 Graph Time 100.000
Color Scale Counter Instance Parent Object Computer
0.000010 Available Bytes --- --- Memory \\NT31
Data Current Activity
ClickTalk Watchdog

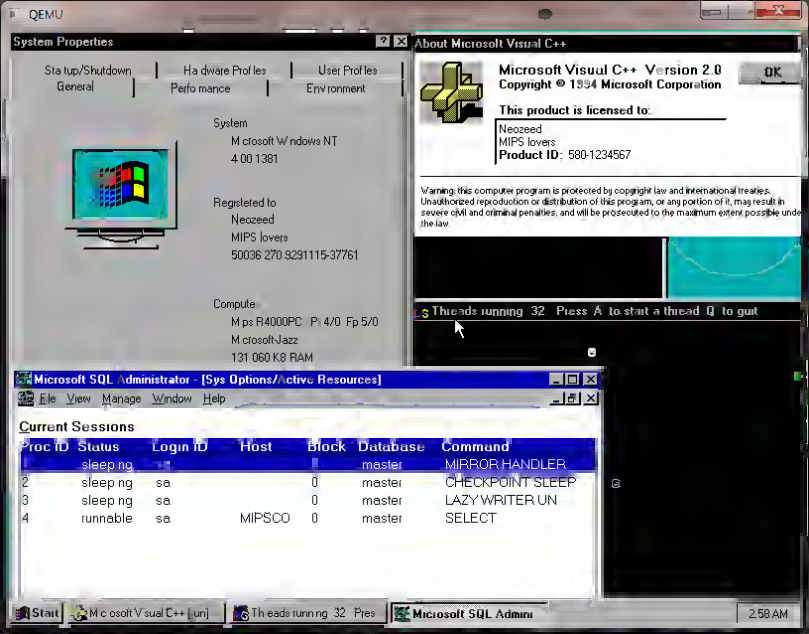
QEMU
System Properties
Sta tup/Shutdown
Ha dware Prof les
User Prof les
General
Perfo mance
Environment
System
M crosoft W ndows NT
4.00 1381
Registered to
Neozeed
MIPS lovers
50036 270 9291115-37761
Compute
M ps R4000PC P 4/0 Fp 5/0
M crosoft-Jazz
131 060 K8 RAM
About Microsoft Visual C++
Microsoft Visual C++ Version 2.0
Copyright © 1994 Microsoft Corporation
OK
This product is licensed to:
Neozeed
MIPS lovers
Product ID: 580-1234567
Warning: this computer program is protected by copyright law and international treaties. Unauthorized reproduction or distribution of this program, or any portion of it, may result in severe civil and criminal penalties, and will be prosecuted to the maximum extent possible under the law.
Threads running 32 Press A to start a thread Q to quit
Microsoft SQL Administrator - [Sys Options/Active Resources]
File View Manage Window Help
Current Sessions
Proc ID Status Login ID Host Block Database Command
sleep ng master MIRROR HANDLER
2 sleep ng sa 0 master CHECKPOINT SLEEP
3 sleep ng sa 0 master LAZY WRITER UN
4 runnable sa MIPSCO 0 master SELECT
Start
M c osoft V sual C++ [un]
Th eads running 32 Pres
Microsoft SQL Admin
2:58 AM

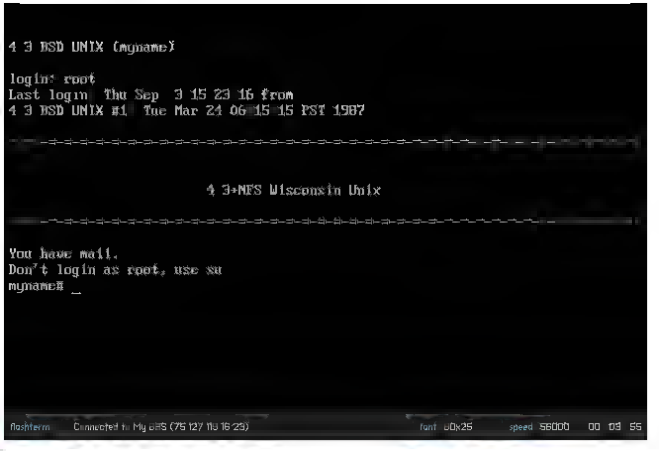
4.3 BSD UNIX (myname)
login: root
Last login: Thu Sep 3 15:23:16 from
4.3 BSD UNIX #1: Tue Mar 24 06:15:15 PST 1987
4.3+NFS Wisconsin Unix
You have mail.
Don't login as root, use su
myname#
flashterm
font: 10x25
speed: 56000
00:09:55

Getting etc45.tgz ...
100% |
Getting misc45.tgz ...
100% |
Getting man45.tgz ...

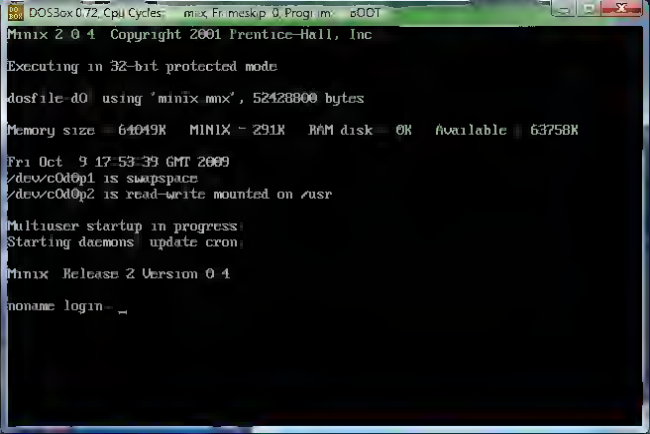
DOS3ox 0.72, Cpu Cycles
mix Fr meskip 0 Progr m
sOOT
Minix 2 0 4 Copyright 2001 Prentice-Hall, Inc
Executing in 32-bit protected mode
dosfile-d0 using 'minix mnx', 52428800 bytes
Memory size 64049K MINIX - 291K RAM disk 0K Available 63758K
Fri Oct 9 17:53:39 GMT 2009
/dev/c0d0p1 is swapspace
/dev/c0d0p2 is read-write mounted on /usr
Multiuser startup in progress
Starting daemons: update cron
Minix Release 2 Version 0 4
noname login: _

Windows 7
WHOPPER
期間限定で新発売

OS/2

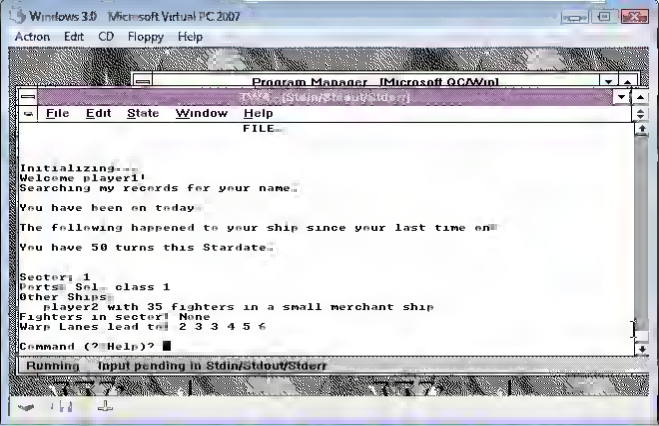
Windows 3.0 Microsoft Virtual PC 2007
Action Edit CD Floppy Help
Program Manager [Microsoft QC/Win]
File Edit State Window Help
FILE
Initializing...
Welcome player1!
Searching my records for your name.
You have been on today
The following happened to your ship since your last time on
You have 50 turns this Stardate.
Sector 1
Ports: Sol class 1
Other Ships:
player2 with 35 fighters in a small merchant ship
Fighters in sector: None
Warp Lanes lead to: 2 3 3 4 5 6
Command (?=Help)?
Running Input pending in Stdin/Stdout/Stderr

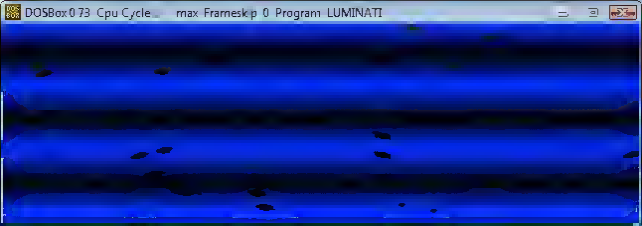
DOSBox 0.73, Cpu Cycles, max Frameskip 0, Program: LUMINATI

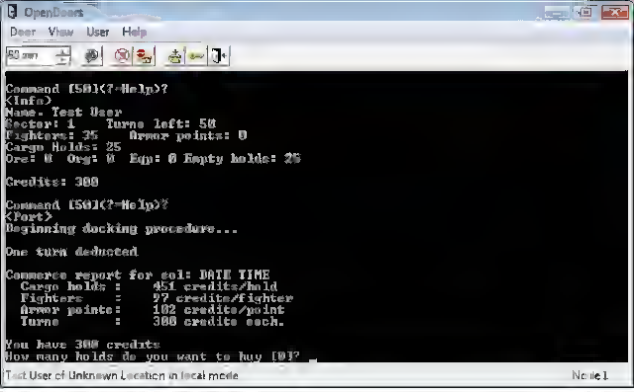
OpenDoors
Door View User Help
Command [50](?=Help)?
(Info)
Name: Test User
Sector: 1 Turns left: 50
Fighters: 25 Armor points: 0
Cargo Holds: 25
Ore: 0 Org: 0 Equ: 0 Empty holds: 25
Credits: 300
Command [50](?=Help)?
(Port)
Beginning docking procedure...
One turn deducted
Commerce report for sol: DATE TIME
Cargo holds : 451 credits/hold
Fighters : 97 credits/fighter
Armor points: 102 credits/point
Turns : 300 credits each.
You have 300 credits
How many holds do you want to buy [0]?
Test User of Unknown Location in local mode
Node 1

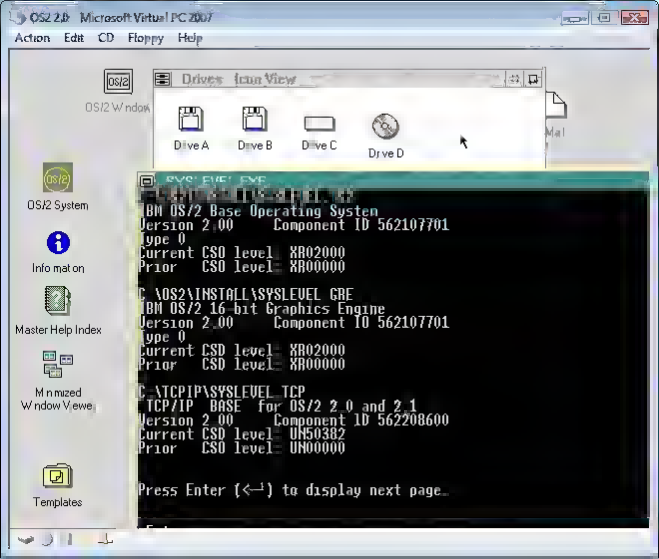
OS/2 2.0 Microsoft Virtual PC 2007
Action Edit CD Floppy Help
Drives Icon View
Drive A
Drive B
Drive C
Drive D
OS/2 System
Info mat on
Master Help Index
Templates
IBM OS/2 Base Operating System
Version 2.00 Component ID 562107701
Type 0
Current CSD level: XR02000
Prior CSD level: XR00000
C:\OS2\INSTALL\SYSLEVEL.GRE
IBM OS/2 16-bit Graphics Engine
Version 2.00 Component ID 562107701
Type 0
Current CSD level: XR02000
Prior CSD level: XR00000
C:\TCP\IP\SYSLEVEL.TCP
TCP/IP BASE for OS/2 2.0 and 2.1
Version 2.00 Component ID 562208600
Current CSD level: UN50382
Prior CSD level: UN00000
Press Enter (←┘) to display next page...

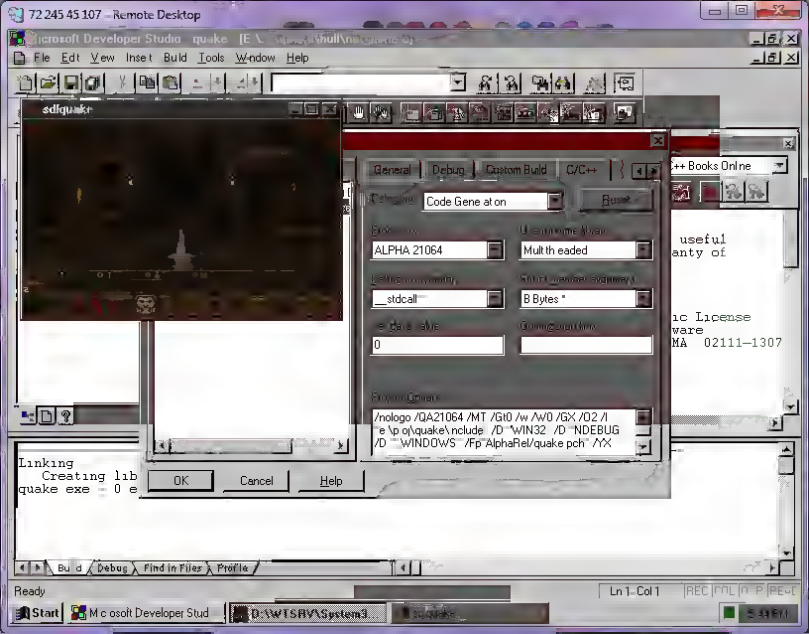
72 245 45 107 - Remote Desktop
File Edit View Insert Build Tools Window Help
sdlquake
General
Debug
Custom Build
C/C++
Code Gene at on
Reset
ALPHA 21064
Multh eaded
__stdcall
B Bytes "
0
/nologo /QA21064 /MT /Gt0 /w /W0 /GX /O2 /I
/D "WIN32" /D "NDEBUG
/D "_WINDOWS" /Fp"AlphaRel/quake.pch" /YX
Linking
Creating lib
quake.exe - 0 e
OK
Cancel
Help
Build
Debug
Find in Files
Profile
Ready
Ln 1, Col 1
Start
Microsoft Developer Stud
D:\WTSRV\System3...
sdlquake

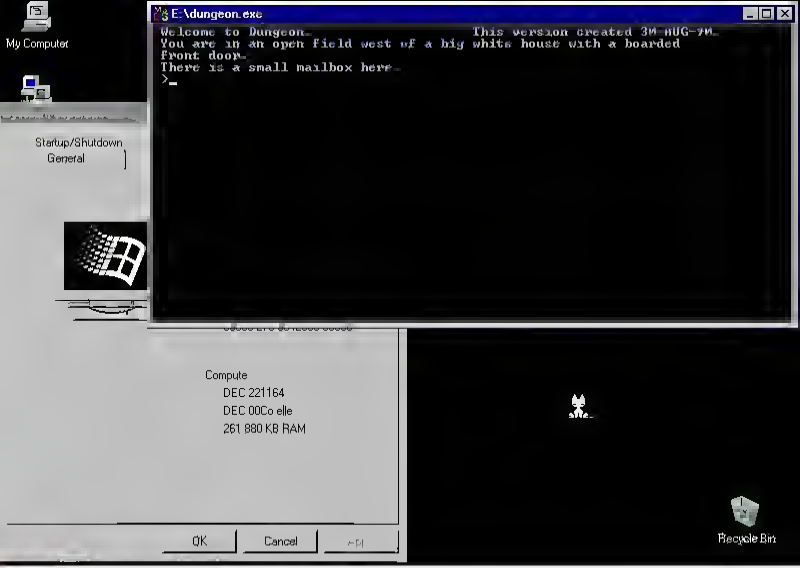
My Computer
E:\dungeon.exe
Welcome to Dungeon. This version created 3M-HUG-7M.
You are in an open field west of a big white house with a boarded
front door.
There is a small mailbox here.
>
Startup/Shutdown
General
Compute
DEC 221164
DEC 00Co elle
261 880 KB RAM
OK
Cancel
Recycle Bin
Start
E:\homes\isteve\dun...
3:30 PM

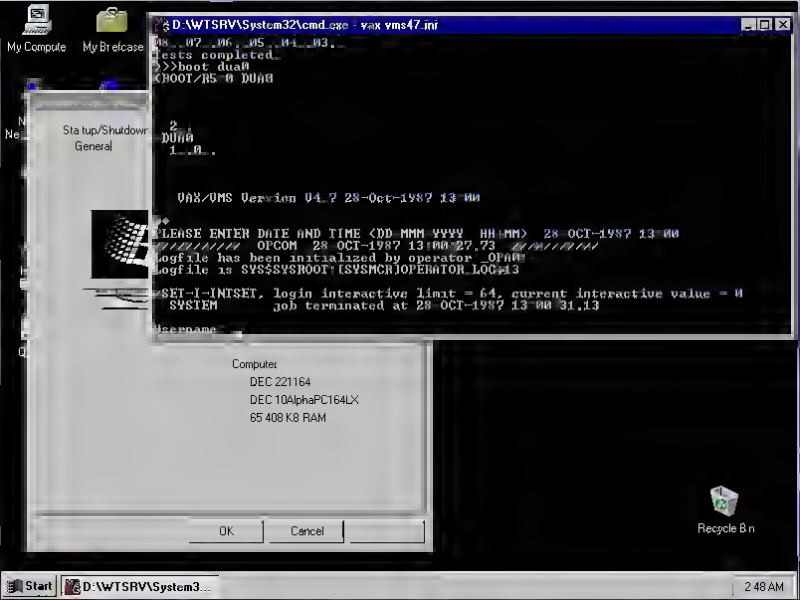
My Compute
My Briefcase
D:\WTSRV\System32\cmd.exe - vax vms47.ini
%%_07_06_05_04_03_
tests completed_
>>>boot dua0
(BOOT/R5:0 DUA0
2
DUA0
1_0_
VAX/VMS Version V4_7 28-Oct-1987 13:00
PLEASE ENTER DATE AND TIME (DD-MMM-YYYY HH:MM) 28-OCT-1987 13:00
%%%%%%%%%% OPCOM 28-OCT-1987 13:00:27.73 %%%%%%%%%%
Logfile has been initialized by operator _OPA0:
Logfile is SYS$SYSROOT:[SYSMGR]OPERATOR.LOG;13
%SET-I-INTSET, login interactive limit = 64, current interactive value = 0
SYSTEM job terminated at 28-OCT-1987 13:00:31.13
Username:
Sta tup/Shutdowr
General
Computer
DEC 221164
DEC 10AlphaPC164LX
65 408 K8 RAM
OK
Cancel
Recycle Bin
Start
D:\WTSRV\System3...
2:48 AM

SunSoft

A Sun Microsystems, Inc. business

INTERACTIVE™ UNIX® Operating System Version 4.1

Boot/Install 1

© 1988 Sun Microsystems, Inc. © 1984, 1988-1989 AT&T Corporation.
© 1987-1988 Microsoft Corporation. All Rights Reserved. Printed in U.S.A.
Protected by copyright and licenses restricting use, copying, distribution, and decompilation. Sun, Sun Microsystems, the Sun Logo, SunSoft, and the SunSoft Logo are trademarks or registered trademarks of Sun Microsystems, Inc. UNIX is a registered trademark of UNIX System Laboratories, Inc. in the U.S.A. and other countries. INTERACTIVE is a trademark of INTERACTIVE Systems Corporation. Use, duplication, or disclosure by the government is subject to restrictions as set forth in subparagraph (c)(1)(ii) of the Rights in Technical Data and Computer Software clause at FAR(48 CFR) 52.227-7013 and FAR(48 CFR) 52.227-19. SunSoft, Inc., 2550 Garcia Avenue, Mountain View, CA 94043, USA

708-4013-10

2400-644-10

INTERACTIVE
A Kwikiak Company

Microsoft
Windows NT
Server 4.0
digital

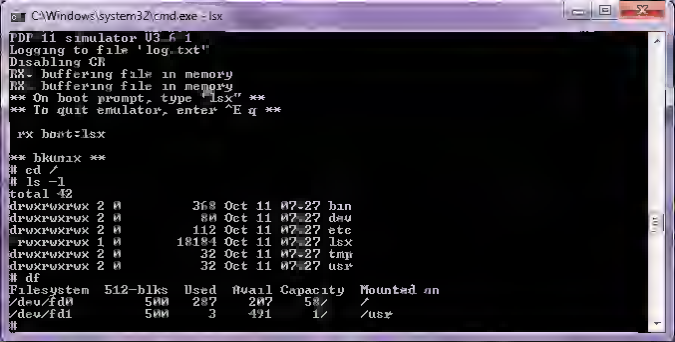
C:\Windows\system32\cmd.exe - lsx
PDP 11 simulator V3.6 1
Logging to file "log.txt"
Disabling CR
RX- buffering file in memory
RX buffering file in memory
** On boot prompt, type "lsx" **
** To quit emulator, enter ^E q **
rx boot=lsx
** bkunix **
# cd /
# ls -l
total 42
drwxrwxrwx 2 0 368 Oct 11 07:27 bin
drwxrwxrwx 2 0 80 Oct 11 07:27 dev
drwxrwxrwx 2 0 112 Oct 11 07:27 etc
-rwxrwxrwx 1 0 18184 Oct 11 07:27 lsx
drwxrwxrwx 2 0 32 Oct 11 07:27 tmp
drwxrwxrwx 2 0 32 Oct 11 07:27 usr
df
Filesystem 512-blks Used Avail Capacity Mounted on
/dev/fd0 500 287 207 58% /
/dev/fd1 500 3 491 1% /usr
#

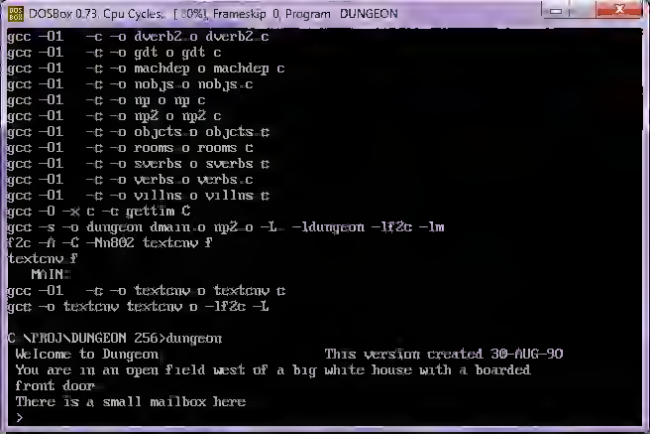
DOSBox 0.73, Cpu Cycles: [30%], Frameskip 0, Program: DUNGEON
gcc -O1 -c -o dverb2.o dverb2.c
gcc -O1 -c -o gdt.o gdt.c
gcc -O1 -c -o machdep.o machdep.c
gcc -O1 -c -o nobjs.o nobjs.c
gcc -O1 -c -o np.o np.c
gcc -O1 -c -o np2.o np2.c
gcc -O1 -c -o objcts.o objcts.c
gcc -O1 -c -o rooms.o rooms.c
gcc -O1 -c -o sverbs.o sverbs.c
gcc -O1 -c -o verbs.o verbs.c
gcc -O1 -c -o villns.o villns.c
gcc -O -x c -c gettim.C
gcc -s -o dungeon dmain.o np2.o -L. -ldungeon -lf2c -lm
f2c -A -C -Nn802 textcnv.f
textcnv.f:
MAIN:
gcc -O1 -c -o textcnv.o textcnv.c
gcc -o textcnv textcnv.o -lf2c -L.
C:\PROJ\DUNGEON 256>dungeon
Welcome to Dungeon. This version created 30-AUG-90
You are in an open field west of a big white house with a boarded
front door.
There is a small mailbox here.
>

OS2 1.3 - Microsoft Virtual PC 2007
Action Edit CD Floppy Help
DUNGEON.EXE
OS/2 Ctrl+Esc = Task List Type HELP = help
C:\DUNGEON>dungeon
Welcome to Dungeon. This version created 30-AUG-90.
You are in an open field west of a big white house with a boarded
frout door
There is a small mailbox here.
>opeu
Opeuing the mailbox reveals:
A leaflet.
>take
Taken.
>history
Revisiou history
30-AUG-90 Portable non-DEC version
18-JUL-80 lrausportable data base file (V2.5A)
28-EE8-80 Compressed text file (V2.4A)
15-NOV-79 Bug fixes (V2.3A)
18-JAN-79 Revised DECUS version (V2.2A)
1M-OCT-78 Puzzle Room (V2.1A)
1M-SEP-78 Eudgame (V2.0A)
1M-AUG-78 DECUS versiou (V1.1B)
14-JUN-78 Public version with parser (V1.1A)
4-MAR-78 Debugging version (V1.0A)
>
DOS
Print Manage
Desktop Manager

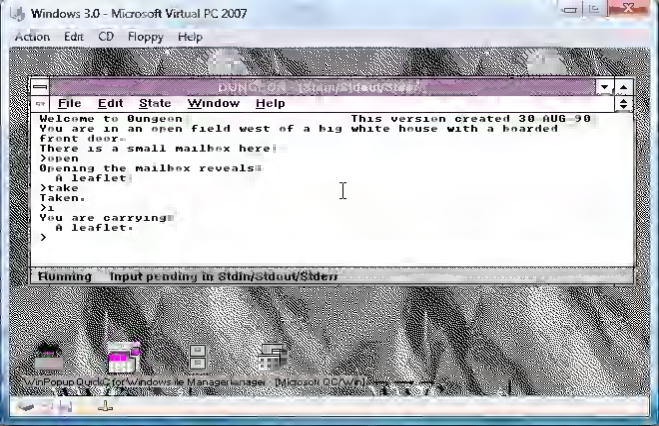
Windows 3.0 - Microsoft Virtual PC 2007
Action Edit CD Floppy Help
File Edit State Window Help
Welcome to Dungeon This version created 30-AUG-90
You are in an open field west of a big white house with a boarded
front door.
There is a small mailbox here.
>open
Opening the mailbox reveals:
A leaflet.
>take
Taken.
>i
You are carrying:
A leaflet.
>
Running Input pending in Stdin/Stdout/Stderr

INTERACTIVE
INTERACTIVE UNIX® Operating System
Version 3.0
Install
1
Licensed Material - © Copyright INTERACTIVE Systems Corporation 1983-1991
© Copyright AT&T Corporation 1984, 1989-1990. © Copyright Microsoft
Corporation 1987-1990. All Rights Reserved.
Use, duplication, or disclosure by the Government is subject to restrictions as
set forth in subparagraph (c)(1)(ii) of the Rights in Technical Data and Computer
Software Clause at 1FAR 252.227-7013 and in Alternate III of FAR 52.227-14
UNIX is a registered trademark of UNIX System Laboratories, Inc. in the
United States and other countries.
6AJ0406-32

SunSoft
INTERACTIVE UNIX

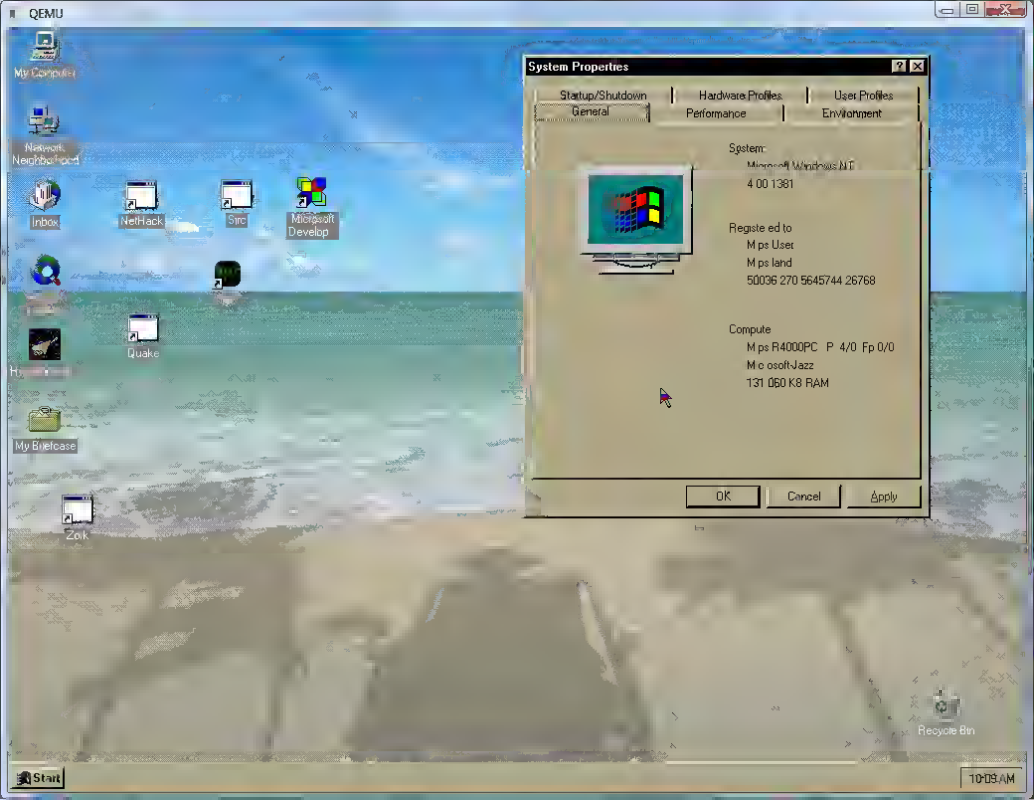
QEMU
My Computer
Network Neighborhood
Inbox
NetHack
Src
Microsoft Develop
Quake
My Briefcase
Zork
System Properties
Startup/Shutdown
Hardware Profiles
User Profiles
General
Performance
Environment
System:
4 00 1381
Registe ed to
M ps User
M ps land
50036 270 5645744 26768
Compute
M ps R4000PC P 4/0 Fp 0/0
M c osoft-Jazz
131 060 K8 RAM
OK
Cancel
Apply
Recycle Bin
Start
10:09 AM

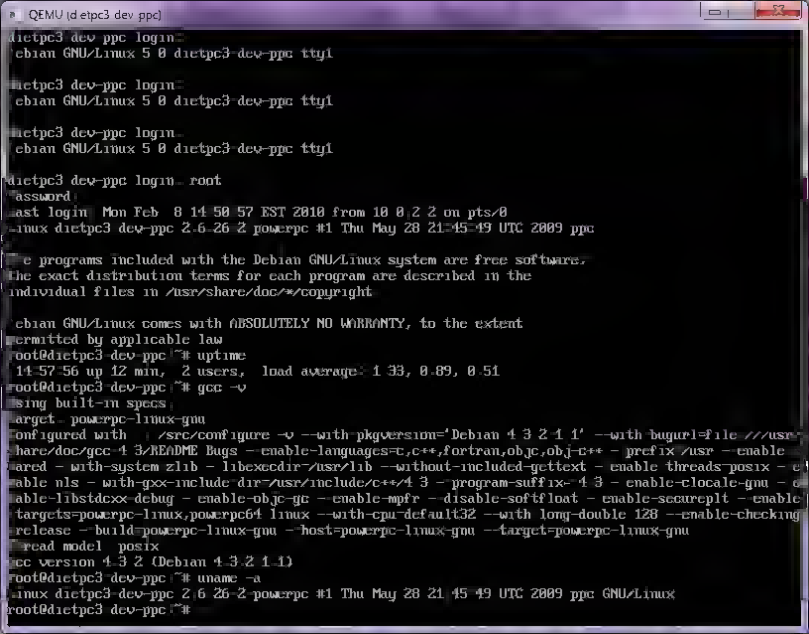
QEMU (d etpc3 dev ppc)
dietpc3 dev ppc login
ebian GNU/Linux 5 0 dietpc3 dev ppc tty1
dietpc3 dev-ppc login
ebian GNU/Linux 5 0 dietpc3 dev-ppc tty1
dietpc3 dev-ppc login
ebian GNU/Linux 5 0 dietpc3 dev-ppc tty1
dietpc3 dev-ppc login root
assword
ast login Mon Feb 8 14 50 57 EST 2010 from 10 0 2 2 on pts/0
inux dietpc3 dev-ppc 2 6 26 2 powerpc #1 Thu May 28 21 45 49 UTC 2009 ppc
e programs included with the Debian GNU/Linux system are free softwars
The exact distribution terms for each program are described in the
ndividual files in /usr/share/doc/*/copyright
ebian GNU/Linux comes with ABSOLUTELY NO WARRANTY, to the extent
ermitted by applicable law
oot@dietpc3-dev-ppc ~# uptime
14 57 56 up 12 min, 2 users, load average: 1 33, 0 89, 0 51
oot@dietpc3-dev-ppc ~# gcc -v
sing built-in specs
arget: powerpc-linux-gnu
onfigured with: /src/configure -v --with-pkgversion='Debian 4 3 2 1 1' --with-bugurl=file ///usr
hare/doc/gcc 4 3/README Bugs --enable-languages=c,c++,fortran,objc,obj-c++ --prefix /usr --enable
ared --with-system zlib --libexecdir /usr/lib --without-included-gettext --enable threads posix --e
nable nls --with-gxx-include-dir /usr/include/c++/4 3 --program-suffix= 4 3 --enable-clocale=gnu --e
nable-libstdcxx-debug --enable-objc-gc --enable-mpfr --disable-softfloat --enable-secureplt --enable
targets=powerpc-linux,powerpc64 linux --with-cpu-default32 --with long-double 128 --enable-checking
release --build=powerpc-linux-gnu --host=powerpc-linux-gnu --target=powerpc-linux-gnu
hread model: posix
cc version 4 3 2 (Debian 4 3 2 1 1)
oot@dietpc3-dev-ppc ~# uname -a
inux dietpc3-dev-ppc 2 6 26 2 powerpc #1 Thu May 28 21 45 49 UTC 2009 ppc GNU/Linux
oot@dietpc3-dev-ppc ~#

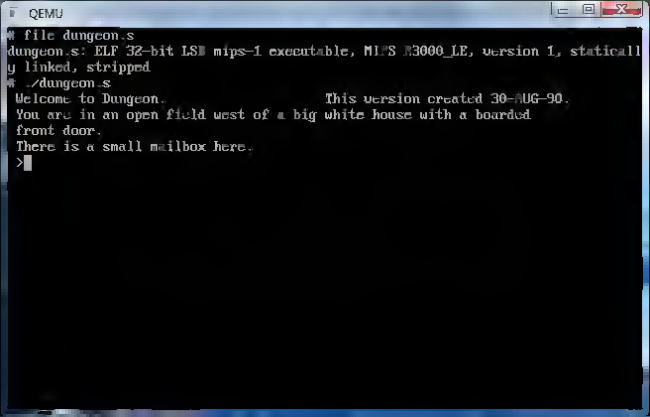
QEMU
file dungeon.s
dungeon.s: ELF 32-bit LSB mips-1 executable, MIPS R3000_LE, version 1, statically linked, stripped
./dungeon.s
Welcome to Dungeon. This version created 30-AUG-90.
You are in an open field west of a big white house with a boarded front door.
There is a small mailbox here.
>

QEMU
# uname -a
sysname=XENIX
nodename (empty)
release=2.3.4
version=SysV
machine=i80386
origin=3
oem 3000
serial# 560966
file dungeon
dungeon: 80386 separate executable not stripped
./dungeon
Welcome to Dungeon. This version created 30-AUG-90.
You are in an open field west of a big white house with a boarded
front door.
There is a small mailbox here.
>_

DOSBox 0.73 Cpu Cycles max, Framesk p 0 Program UAE

Neko
About
Settings
QUIT
Program Manager - [Games]
Options
Window
Help
Reversi
Dungeon
Neko
About
Neko
Version 1.0
Dara T. Khani
Internet darak@iplmail.orl.mmc.com
1088 McKinnon Ave
Oviedo, FL 32765
[c] 1991
Original program by Masayuki Koba
This Program may be freely copied and distributed without modification
OK
WinPoint

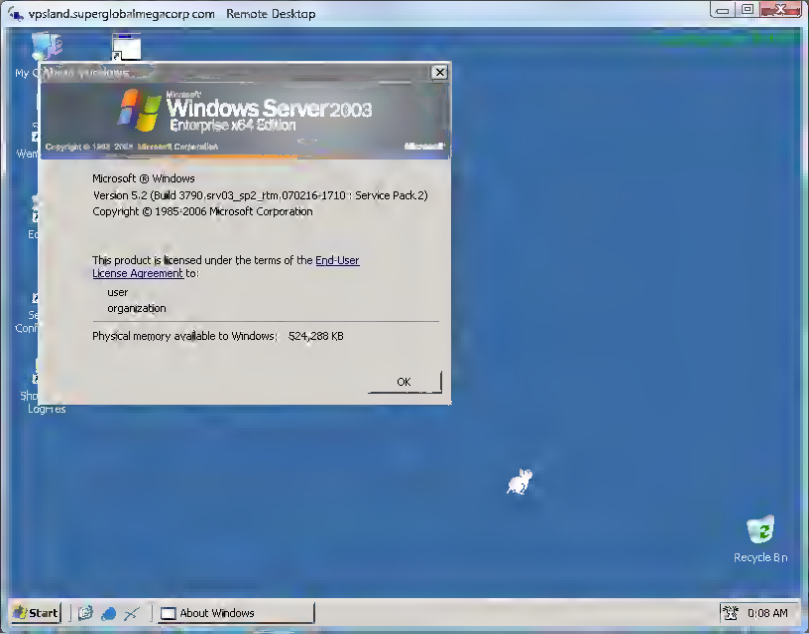
vpsland.superglobalmegacorp.com Remote Desktop
Windows Server 2003
Enterprise x64 Edition
Microsoft ® Windows
Version 5.2 (Build 3790.srv03_sp2_rtm.070216-1710 : Service Pack 2)
Copyright © 1985-2006 Microsoft Corporation
This product is licensed under the terms of the End-User License Agreement to:
user
organization
Physical memory available to Windows: 524,288 KB
OK
Recycle Bin
Start
About Windows
0:08 AM

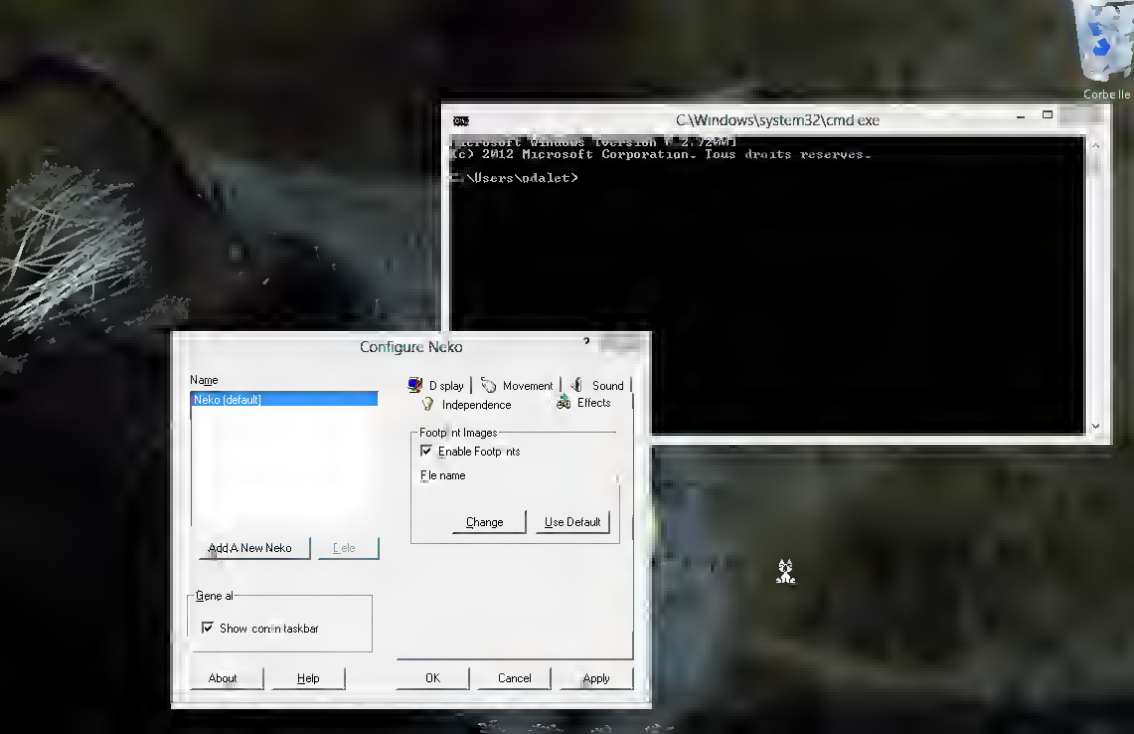
Corbeille
C:\Windows\system32\cmd.exe
(c) 2012 Microsoft Corporation. Tous droits reserves.
C:\Users\adalet>
Configure Neko
Name
Neko (default)
Add A New Neko
Dele
Display
Movement
Sound
Independence
Effects
Footprint Images
Enable Footprints
File name
Change
Use Default
General
Show conin taskbar
About
Help
OK
Cancel
Apply

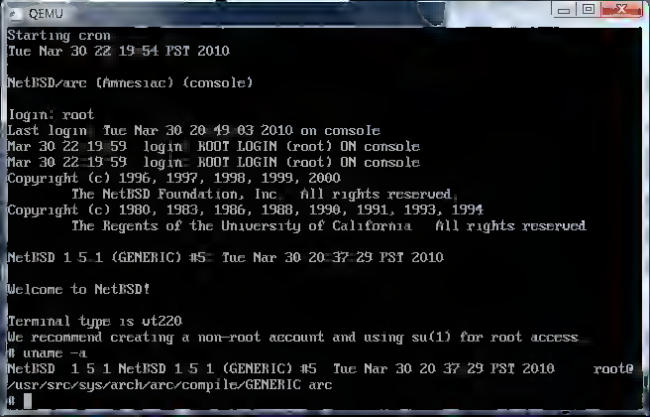
QEMU
Starting cron
Tue Mar 30 22 19 54 PST 2010
NetBSD/arc (Amnesiac) (console)
login: root
Last login: Tue Mar 30 20 49 03 2010 on console
Mar 30 22 19 59 login: ROOT LOGIN (root) ON console
Mar 30 22 19 59 login: ROOT LOGIN (root) ON console
Copyright (c) 1996, 1997, 1998, 1999, 2000
The NetBSD Foundation, Inc. All rights reserved.
Copyright (c) 1980, 1983, 1986, 1988, 1990, 1991, 1993, 1994
The Regents of the University of California. All rights reserved.
NetBSD 1 5 1 (GENERIC) #5: Tue Mar 30 20 37 29 PST 2010
Welcome to NetBSD!
Terminal type is vt220
We recommend creating a non-root account and using su(1) for root access.
uname -a
NetBSD 1 5 1 NetBSD 1 5 1 (GENERIC) #5: Tue Mar 30 20 37 29 PST 2010 root@
/usr/src/sys/arch/arc/compile/GENERIC arc
#

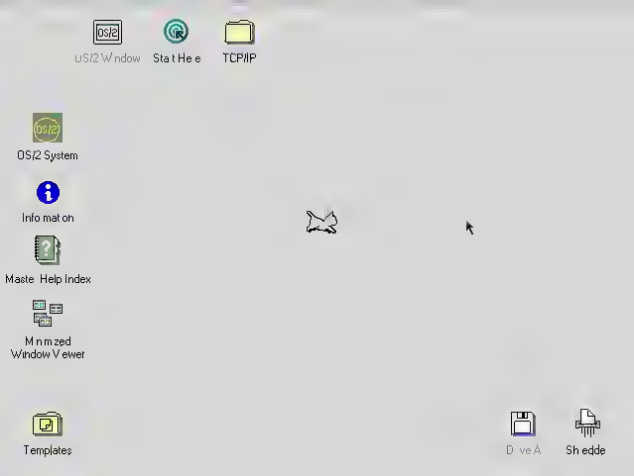
OS/2 Window
Start Here
TCP/IP
OS/2 System
Information
Master Help Index
Minimized Window Viewer
Templates
Drive A
Shredder

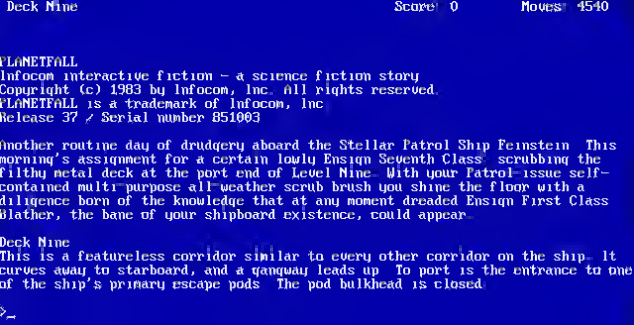
Deck Mine
Score: 0
Moves: 4540
PLANETFALL
Infocom interactive fiction - a science fiction story
Copyright (c) 1983 by Infocom, Inc. All rights reserved.
PLANETFALL is a trademark of Infocom, Inc.
Release 37 / Serial number 851003
Another routine day of drudgery aboard the Stellar Patrol Ship Feinstein. This morning's assignment for a certain lowly Ensign Seventh Class: scrubbing the filthy metal deck at the port end of Level Nine. With your Patrol-issue self-contained multi-purpose all-weather scrub brush you shine the floor with a diligence born of the knowledge that at any moment dreaded Ensign First Class Blather, the bane of your shipboard existence, could appear.
Deck Nine
This is a featureless corridor similar to every other corridor on the ship. It curves away to starboard, and a gangway leads up. To port is the entrance to one of the ship's primary escape pods. The pod bulkhead is closed.
>_

G. Pascal Zachary

SHOW-STOPPER!

The Breakneck Race to Create Windows NT and the Next Generation at Microsoft

DOSBox 0.73, Cpu Cycles. max, Frameskip 0 Program. UAE

Xenix 2.3 - Microsoft Virtual PC 2007
Action Edit CD Floppy Help
gcc -O -DSYSV -I. -DUNOPTS -DUSED1RENT -c dir.c -o dir.o
dir.c: In function `cachefile':
dir.c:421: warning: assignment between incompatible pointer types
dir.c: In function `uncachefile':
dir.c:449: warning: argument passing between incompatible pointer types
gcc -O -DSYSV-1 -DUNOPTS -DUSED1RENT -c disass.c -o disass.o
gcc -O -DSYSV-1 -DUNOPTS -DUSED1RENT -c fakefs.c -o fakefs.o
gcc ccpu.o com.o console.o dir.o disass.o fakefs.o -o ccom -ldir
cd testprogs
ls -l zork1*
-r--r--r-- 1 502 20 87104 Jan 01 1980 zork1.com
-r--r--r-- 1 502 20 84992 Jan 01 1980 zork1.dat
../ccom zork1
ZORK I: The Great Underground Empire
Copyright (c) 1981, 1982, 1983 Infocom, Inc. All rights
reserved.
ZORK is a registered trademark of Infocom, Inc.
Revision 88 / Serial number 840726
West of House
You are standing in an open field west of a white house, with
a boarded front door.
There is a small mailbox here.
>_
rm ccom
qmake
gcc ccpu.o com.o console.o dir.o disass.o fakefs.o -o ccom -ldir

386BSD 0.1 on Qemu 0.11.1

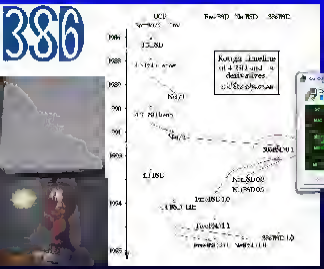

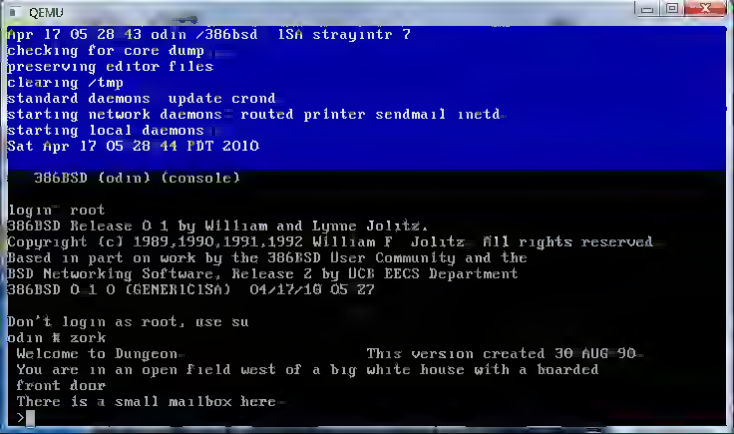
QEMU
Apr 17 05 28 43 odin /386bsd ISA strayintr ?
checking for core dump
preserving editor files
clearing /tmp
standard daemons update crond
starting network daemons: routed printer sendmail inetd
starting local daemons:
Sat Apr 17 05 28 44 PDT 2010
386BSD (odin) (console)
login: root
386BSD Release 0.1 by William and Lynne Jolitz.
Copyright (c) 1989,1990,1991,1992 William F. Jolitz. All rights reserved.
Based in part on work by the 386BSD User Community and the
BSD Networking Software, Release 2 by UCB EECS Department
386BSD 0.1 0 (GENERICISA) 04/17/10 05 27
Don't login as root, use su
odin # zork
Welcome to Dungeon. This version created 30 AUG 90.
You are in an open field west of a big white house with a boarded
front door.
There is a small mailbox here.
>

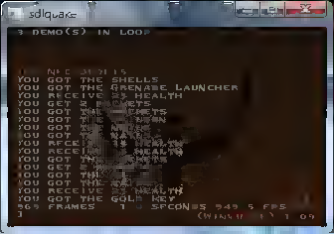
sdlquake
3 DEMO(S) IN LOOP
YOU GOT THE SHELLS
YOU GOT THE GRENADE LAUNCHER
YOU RECEIVE 35 HEALTH
YOU GET 2
YOU GOT
YOU GOT
YOU GOT
YOU GOT
YOU RECEI
YOU RECEI
YOU GOT
YOU GET
YOU GOT
YOU GOT
YOU RECEIVE
YOU GOT THE GOLD KEY
965 FRAMES 1 SECON 5 949 5 FPS

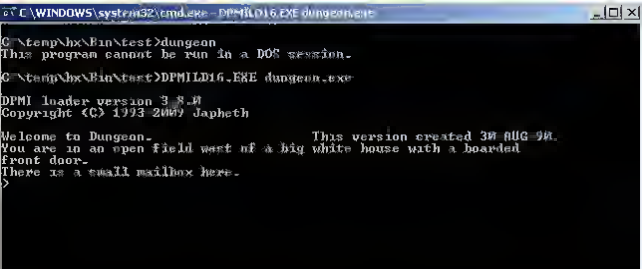
C:\WINDOWS\system32\cmd.exe - DPMILD16.EXE dungeon.exe
C:\temp\hx\Bin\test>dungeon
This program cannot be run in a DOS session.
C:\temp\hx\Bin\test>DPMILD16.EXE dungeon.exe
DPMI loader version 3.8.0
Copyright (C) 1993-2009 Japheth
Welcome to Dungeon.
This version created 30-AUG-90.
You are in an open field west of a big white house with a boarded
front door.
There is a small mailbox here.
>

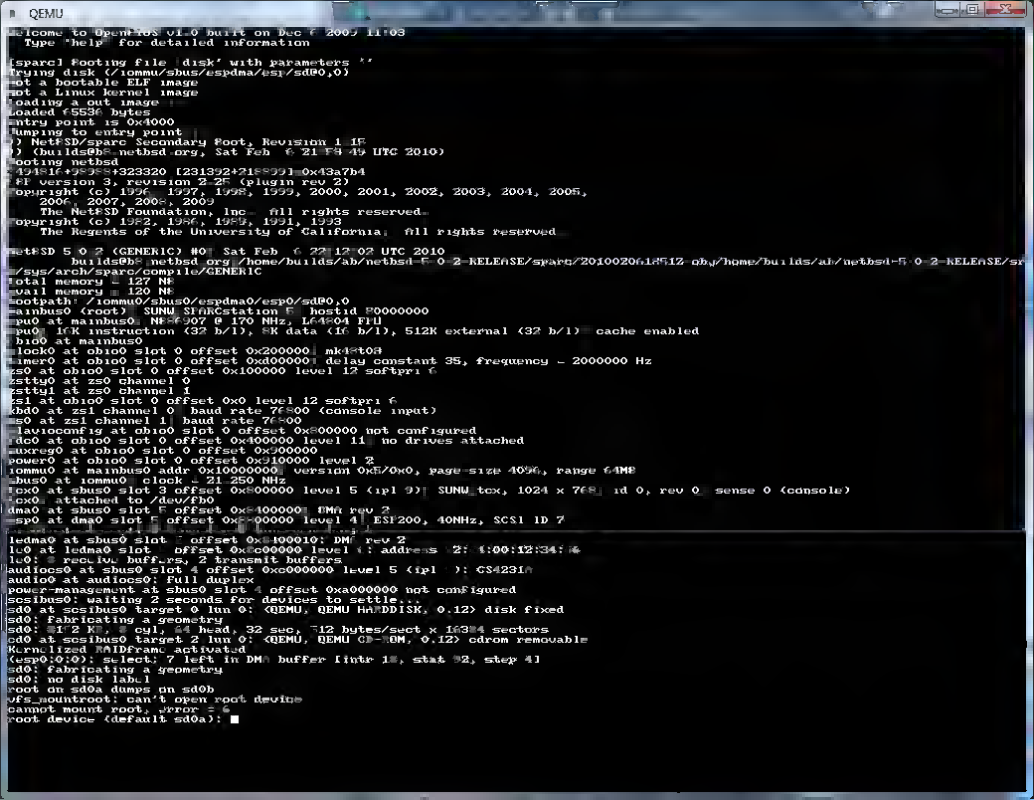
QEMU
Welcome to OpenBIOS v1.0 built on Dec 7 2009 11:03
Type 'help' for detailed information
[sparc] Booting file 'disk' with parameters ''
Trying disk (/iommu/sbus/espdma/esi/sd@0,0)
Not a bootable ELF image
Not a Linux kernel image
Loading a.out image
Loaded 65584 bytes
Entry point is 0x4000
Jumping to entry point
NetBSD/sparc Secondary Boot, Revision 1.15
(builds@b6.netbsd.org, Sat Feb 6 21:54:44 UTC 2010)
Booting netbsd
Found ELF header + 32320 [2313924+218879] @ 0x43a7b4
ELF version 3, revision 2 2f (plugin rev 2)
Copyright (c) 1996, 1997, 1998, 1999, 2000, 2001, 2002, 2003, 2004, 2005,
2006, 2007, 2008, 2009
The NetBSD Foundation, Inc. All rights reserved.
Copyright (c) 1982, 1986, 1989, 1991, 1993
The Regents of the University of California. All rights reserved.
NetBSD 5.0.2 (GENERIC) #0: Sat Feb 6 22:12:02 UTC 2010
builds@b6.netbsd.org:/home/builds/ab/netbsd-5-0-2-RELEASE/sparc/20100206:1512Z/obj/home/builds/ab/netbsd-5-0-2-RELEASE/sparc/sys/arch/sparc/compile/GENERIC
total memory = 127 MB
avail memory = 120 MB
bootpath: /iommu@0/sbus@0/espdma@0/esp@0/sd@0,0
mainbus0 (root): SUNW,SPARCstation-5 (hostid 80000000)
cpu0 at mainbus0: MB86907 @ 170 MHz, TI TMS390Z55 FPU
cpu0: ICache 8K 1-way 32B/line, DCache 8K 1-way 16B/line, 512K external (32 b/l) cache enabled
obio0 at mainbus0
clock0 at obio0 slot 0 offset 0x200000: mk48t08
timer0 at obio0 slot 0 offset 0x400000: delay constant 35, frequency = 2000000 Hz
zs0 at obio0 slot 0 offset 0x100000 level 12 softpri 6
zstty0 at zs0 channel 0
zstty1 at zs0 channel 1
zsl at obio0 slot 0 offset 0x0 level 12 softpri 6
cbd0 at zs1 channel 0 (baud rate 76800 (console input)
zs0 at zs1 channel 1 (baud rate 76800)
clavaccontrol at obio0 slot 0 offset 0x800000 not configured
fdc0 at obio0 slot 0 offset 0x400000 level 11 no drives attached
auxreg0 at obio0 slot 0 offset 0x900000
power0 at obio0 slot 0 offset 0x910000 level 2
iommu0 at mainbus0 addr 0x10000000, version 0x5/0x0, page-size 4096, range 64MB
sbus0 at iommu0: clock = 21.250 MHz
tcx0 at sbus0 slot 3 offset 0x800000 level 5 (ipl 9): SUNW,tcx, 1024 x 768, id 0, rev 0, sense 0 (console)
tcx0: attached to /dev/fb0
dma0 at sbus0 slot 5 offset 0x400000: DMA rev 2
esp0 at dma0 slot 5 offset 0x800000 level 4: ESP200, 40MHz, SCSI ID 7
[illegible]
ledma0 at sbus0 slot 5 offset 0x410010: DMA rev 2
le0 at ledma0 slot 6 offset 0xc00000 level 6: address 52:00:12:34:56:6
le0: receive buffers, 2 transmit buffers
audiocs0 at sbus0 slot 4 offset 0xc000000 level 5 (ipl 9): CS4231
audio0 at audiocs0: full duplex
power-management at sbus0 slot 4 offset 0xa000000 not configured
scsibus0: waiting 2 seconds for devices to settle...
sd0 at scsibus0 target 0 lun 0: <QEMU, QEMU HARDDISK, 0.12> disk fixed
sd0: fabricating a geometry
sd0: 2 GB, 4 cyl, 64 head, 32 sec, 512 bytes/sect x 16384 sectors
cd0 at scsibus0 target 2 lun 0: <QEMU, QEMU CD-ROM, 0.12> cdrom removable
Kernelized RAIDframe activated
(esp0:0:0): select: 7 left in DMA buffer [intr 1, stat 32, step 4]
sd0: fabricating a geometry
sd0: no disk label
root on sd0a dumps on sd0b
vfs_mountroot: can't open root device
cannot mount root, error = 6
root device (default sd0a):

C:\WINDOWS\system32\cmd.exe - dungeon
I:\dun>dungeon
Extended DOS Power by
Phar Lap's 286|DOS-Extender Lite (TM) Version 3.0
Copyright 1993 Phar Lap Software Inc.
Intal Memory = 15905 Kb, Available Memory = 2048 Kb
For more information call Phar Lap at 617-661-1510
Welcome to Dungeon. This version created 30-AUG-90.
You are in an open field west of a big white house with a boarded
front door.
There is a small mailbox here.
>_

Mini vMac 26
File Speci it Help
Mac™ OS
Starting up

Mini vMac
File Special Help
File Edit Special Walk Verb Modifier Noun Do It
11:43 AM
Status
Look
Pause
SPACE QUEST
By Two Guys From Andromeda
(C) 1988 Sierra On-Line, Inc.
Ver. 2.00

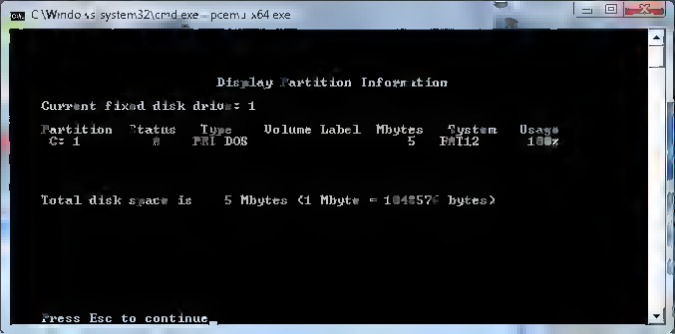
C:\Windows\system32\cmd.exe - pcem.exe x64.exe
Display Partition Information
Current fixed disk drive: 1
Partition Status Type Volume Label Mbytes System Usage
C: 1 A PRI DOS 5 FAT12 100%
Total disk space is 5 Mbytes (1 Mbyte = 1048576 bytes)
Press Esc to continue

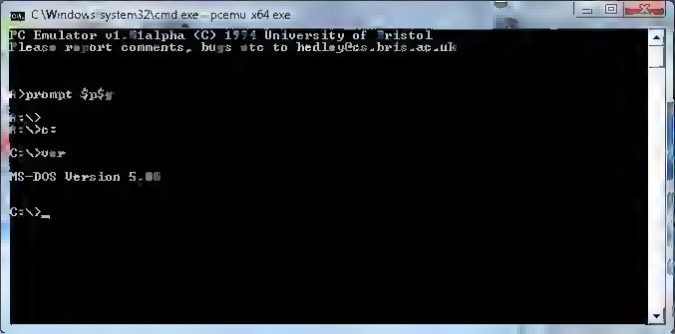
C:\Windows\system32\cmd.exe - pcemu_x64.exe
PC Emulator v1.0alpha (C) 1994 University of Bristol
Please report comments, bugs etc to hedley@cs.bris.ac.uk
A:\>prompt pg
A:\>
A:\>c:
C:\>ver
MS-DOS Version 5.00
C:\>_

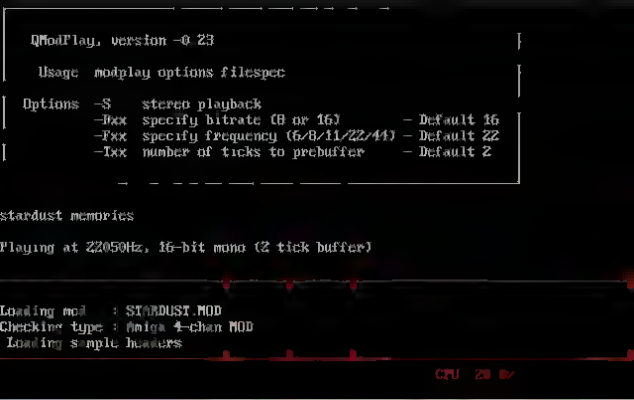
QModPlay, version -0.23
Usage modplay options filespec
Options -S stereo playback
-Bxx specify bitrate (8 or 16) - Default 16
-Fxx specify frequency (6/8/11/22/44) - Default 22
-Txx number of ticks to prebuffer - Default 2
stardust memories
Playing at 22050Hz, 16-bit mono (2 tick buffer)
Loading mod : STARDUST.MOD
Checking type : Amiga 4-chan MOD
Loading sample headers
CPU 20 %

Uae

Info
Edt r
Floppies f
Reset r
Hide h
Quit q

/bin/csh (ttyp4)

/bin/csh (ttyp2)

unsigned d_8to24table[256]

mlga

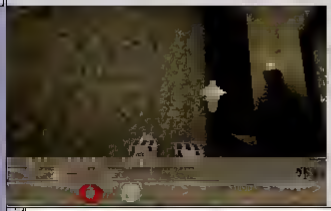

/bin/csh (ttyp3)

```
the Necropolis
PackFile   /id1/pak0.pak   maps/elm5.bsp
PackFile   /id1/pak0.pak   progs/s_bubble.spr
PackFile   /id1/pak0.pak   progs/s_explod.spr
PackFile   /id1/pak0.pak   maps/b_shell1.bsp
PackFile   /id1/pak0.pak   maps/b_bh25.bsp
PackFile   /id1/pak0.pak   maps/b_bh10.bsp
PackFile   /id1/pak0.pak   maps/b_shell0.bsp
PackFile   /id1/pak0.pak   maps/b_rock0.bsp
PackFile   /id1/pak0.pak   maps/b_nail1.bsp
PackFile   /id1/pak0.pak   maps/b_nail0.bsp
PackFile   /id1/pak0.pak   maps/b_rock1.bsp
You got the shells
You got the Grenade Launcher
You receive 25 health
You get 2 rockets
You got the rockets
You got the nailgun
You got the nails
You got the nails
You receive 15 health
You receive 15 health
ot the rockets
```

/bin/csh (ttyp1)

```
bash-2.01# sync
bash-2.01# ls
Makefile        audio.c         hostcall.h      keymap.h        screen.o
Makefile.dep    audio.h         hostcall.o      keymap.o        shortcut.c
SDL.h           audio.o         input.c         main.c          shortcut.h
SDL_endian.h    begin_code.h    input.h         main.h          shortcut.o
SDL_keyboard.h  close_code.h    input.o         main.o
SDL_mouse.h     fe2_part1.o     k.m             missing
SDL_types.h     fe2_part2.o     k.o             screen.c
SDL_video.h     hostcall.c      keymap.c        screen.h
bash-2.01# grep -i palette *
hostcall.c:void Call_SetMainPalette ()
hostcall.c:             MainPalette[i] = STMemory_ReadWord (pal_ptr);
hostcall.c:             //printf ("%hx ", MainPalette[i]);
hostcall.c:     //printf ("Call_SetMainPalette\n");
hostcall.c:void Call_SetCtrlPalette ()
hostcall.c:             CtrlPalette[i] = STMemory_ReadWord (pal_ptr);
hostcall.c:/* also copies the extended palette into main palette */
hostcall.c:extern int len_main_palette;
hostcall.c:             MainPalette[16+i] = working_ext_pal[i];
hostcall.c:     len_main_palette = 16 + len_working_ext_pal;
hostcall.c:void Call_MakeExtPalette ()
hostcall.c:             /* offset dynamic colours into extended palette
```

/bin/csh (ttyp1)

```
PackFile    /id1/pak0.pak    maps/start.bsp
--> client to server keepalive
PackFile    /id1/pak0.pak    gfx/conback.lmp
PackFile    /id1/pak0.pak    progs/s_bubble.spr
PackFile    /id1/pak0.pak    progs/s_explod.spr
PackFile    /id1/pak0.pak    maps/b_nail1.bsp
PackFile    /id1/pak0.pak    maps/b_rock0.bsp
PackFile    /id1/pak0.pak    maps/b_rock1.bsp
PackFile    /id1/pak0.pak    maps/b_shell1.bsp
PackFile    /id1/pak0.pak    maps/b_bh25.bsp
PackFile    /id1/pak0.pak    maps/b_bh10.bsp
PackFile    /id1/pak0.pak    progs/g_light.mdl
PackFile    /id1/pak0.pak    maps/b_batt1.bsp
PackFile    /id1/pak0.pak    progs/quaddama.mdl
PackFile    /id1/pak0.pak    maps/b_shell0.bsp
PackFile
PackFile
PackFile
PackFile
PackFile
PackFile
PackFile
PackFile
```

Quake

light in the four digit number most

Windows 2000 pro - Microsoft Virtual PC 2007

Action Edit D... File... Help

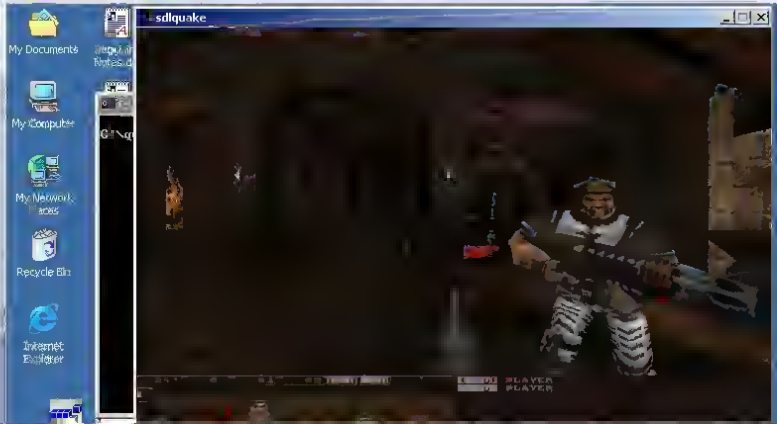

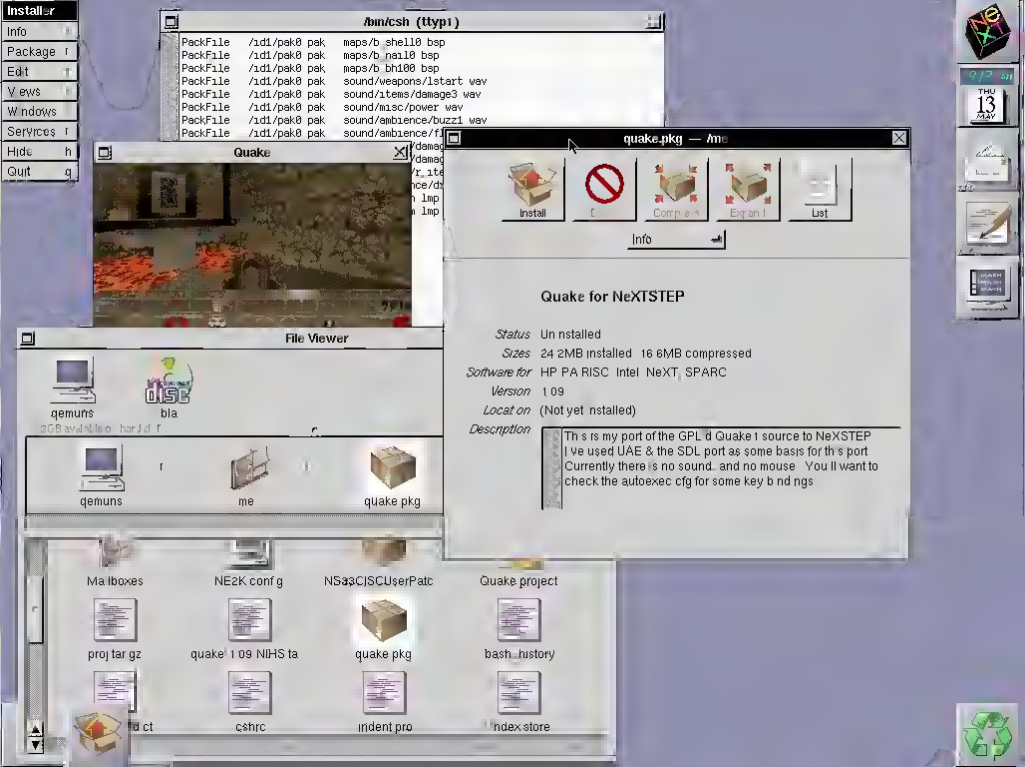
Installer
Info
Package r
Edit
Views
Windows
Services r
Hide h
Quit q
/bin/csh (ttyp1)
PackFile /id1/pak0 pak maps/b_shell0 bsp
PackFile /id1/pak0 pak maps/b_nail0 bsp
PackFile /id1/pak0 pak maps/b_bh100 bsp
PackFile /id1/pak0 pak sound/weapons/lstart wav
PackFile /id1/pak0 pak sound/items/damage3 wav
PackFile /id1/pak0 pak sound/misc/power wav
PackFile /id1/pak0 pak sound/ambience/buzz1 wav
PackFile /id1/pak0 pak sound/ambience/fl
Quake
quake.pkg — /me
Install
Info
Quake for NeXTSTEP
Status Un nstalled
Sizes 24 2MB installed 16 6MB compressed
Software for HP PA RISC Intel NeXT SPARC
Version 1 09
Locat on (Not yet nstalled)
Descr ption
Th s s my port of the GPL d Quake 1 source to NeXTSTEP
I ve used UAE & the SDL port as some basis for th s port
Currently there is no sound. and no mouse You ll want to
check the autoexec cfg for some key b nd ngs
File Viewer
qemuns
bla
qemuns
me
quake pkg
Ma lboxes
NE2K conf g
NSaaCISCUserPatc
Quake project
proj tar gz
quake 1 09 NIHS ta
quake pkg
bash_history
cshrc
indent pro
index store
THU
13
MAY

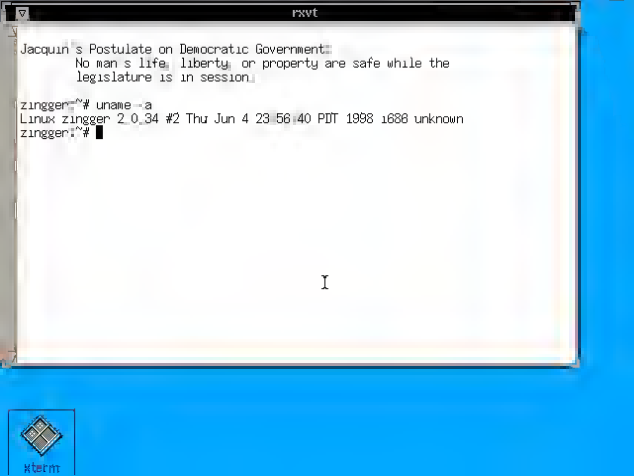
rxvt
Jacquin's Postulate on Democratic Government:
No man's life, liberty, or property are safe while the
legislature is in session.
zingger:~# uname -a
Linux zingger 2.0.34 #2 Thu Jun 4 23:56:40 PDT 1998 i686 unknown
zingger:~#
xterm

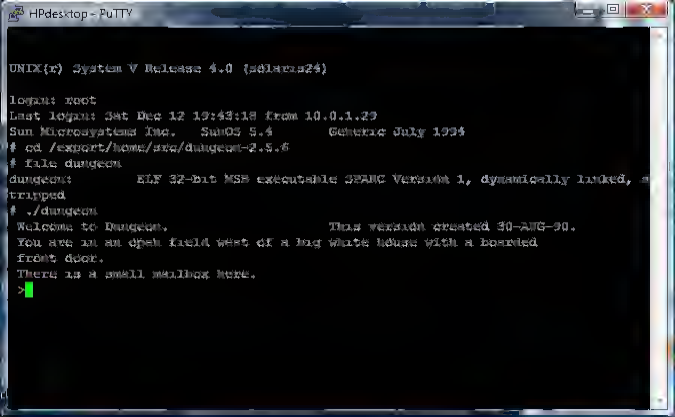
HPdesktop - PuTTY
UNIX(r) System V Release 4.0 (solaris24)
login: root
Last login: Sat Dec 12 19:43:18 from 10.0.1.29
Sun Microsystems Inc.   SunOS 5.4   Generic July 1994
cd /export/home/src/dungeon-2.5.6
file dungeon
dungeon: ELF 32-bit MSB executable SPARC Version 1, dynamically linked, s
tripped
./dungeon
 Welcome to Dungeon.   This version created 30-AUG-90.
 You are in an open field west of a big white house with a boarded
 front door.
 There is a small mailbox here.
 >

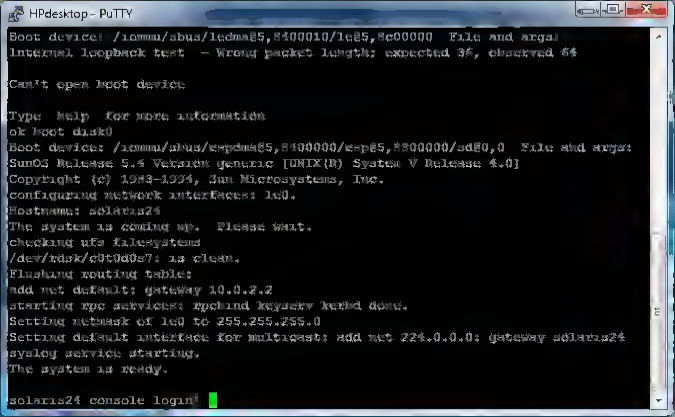
HPdesktop - PuTTY
Boot device: /iommu/sbus/ledma@5,8400010/le@5,8c00000 File and args:
Internal loopback test - Wrong packet length: expected 36, observed 64
Can't open boot device
Type help for more information
ok boot disk0
Boot device: /iommu/sbus/espdma@5,8400000/esp@5,8800000/sd@0,0 File and args:
SunOS Release 5.4 Version generic [UNIX(R) System V Release 4.0]
Copyright (c) 1983-1994, Sun Microsystems, Inc.
configuring network interfaces: le0.
Hostname: solaris24
The system is coming up. Please wait.
checking ufs filesystems
/dev/rdsk/c0t0d0s7: is clean.
Flushing routing table:
Add net default: gateway 10.0.2.2
starting rpc services: rpcbind keyserv ypbind done.
Setting netmask of le0 to 255.255.255.0
Setting default interface for multicast: add net 224.0.0.0: gateway solaris24
syslog service starting.
The system is ready.
solaris24 console login:

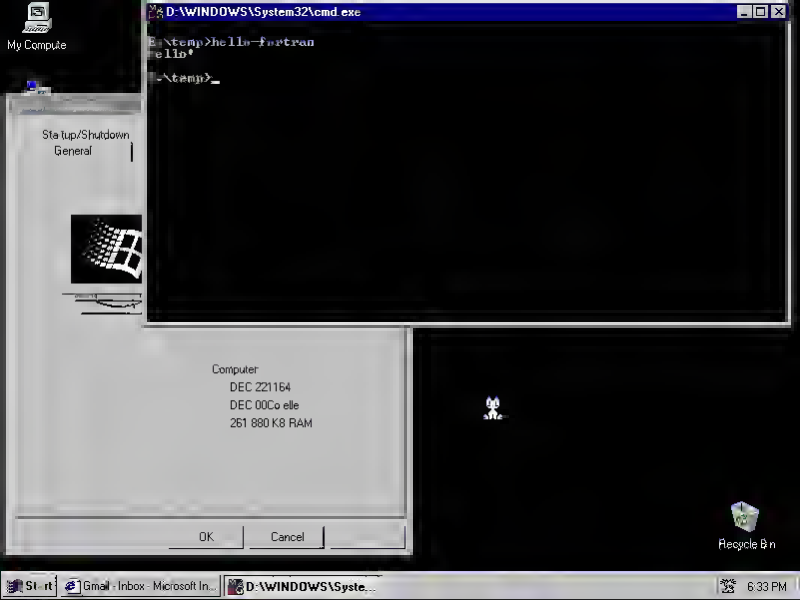
My Compute
D:\WINDOWS\System32\cmd.exe
B:\temp>hello-fortran
'ello'
B:\temp>_
Startup/Shutdown
General
Computer
DEC 221164
DEC 00Co elle
261 880 K8 RAM
OK
Cancel
Recycle Bin
Start
Gmail - Inbox - Microsoft In...
D:\WINDOWS\Syste...
6:33 PM

^C
Program interrupted at line 210
bwBASIC

```
F S  Don't forget to press control-C after changing diskettes!


A>SUBMIT AUTOEXEC

A>GETATCLK

GETATCLK Version 0.0 - AT-Specific System Time/Date Setter
Freeware from Kirk Laurence

A>FASTKEYS

FASTKEYS Version 0.0 - AT-Specific Keyboard Repeat Rate Increaser
Freeware from Kirk Laurence

A>NUMOFF

NUMOFF Version 0.0 - Turn Off The NUM LOCK Key
Freeware from Kirk Laurence

A>B6LOGO

A>_
     User 0        4:36:00 am      Jun. 14, 2010            CP/M-86
```

Command Line
<C:>
Num
Enter a dBASE III PLUS command

Emulator Edit Media Netplay Options Help
BATTLETECH
THE CRESCENT HAWK'S INCEPTION

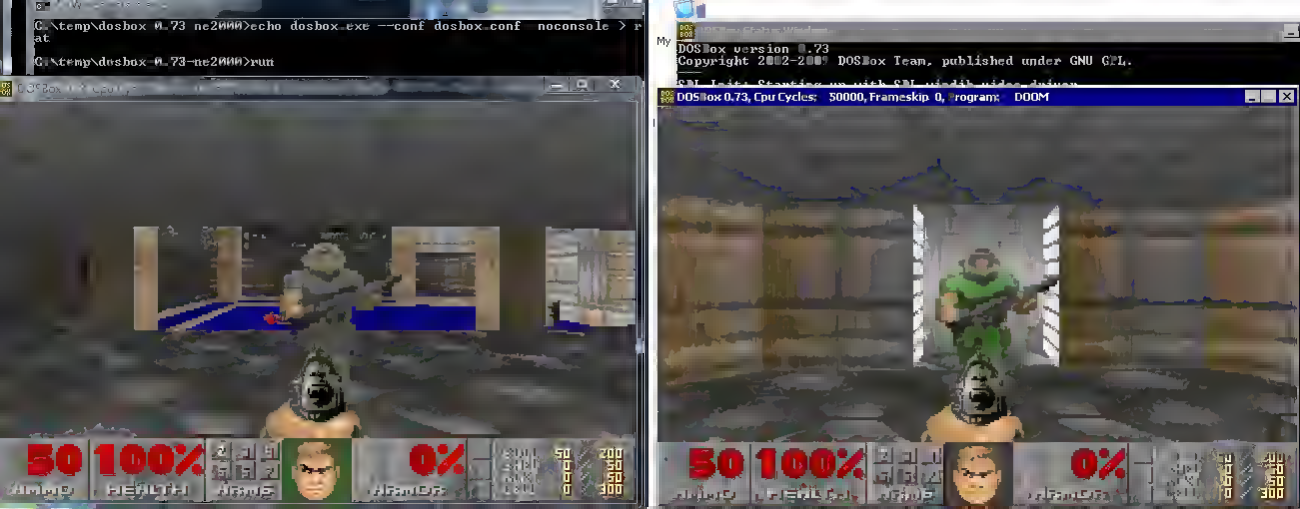
C:\temp\dosbox 0.73 ne2000>echo dosbox.exe --conf dosbox.conf -noconsole > r
at
C:\temp\dosbox-0.73-ne2000>run
DOSBox version 0.73
Copyright 2002-2007 DOSBox Team, published under GNU GPL.
DOSBox 0.73, Cpu Cycles: 50000, Frameskip 0, Program: DOOM
50
100%
0%

DOSBox 0.73, Cpu Cycles: 35000, Frameskip 0, Program: SETUP
48
AMMO
100%
HEALTH
ARMS
0%
ARMOR
BULL
SHEL
RCKT
CELL
48
200
50
300
QEMU
50
AMMO
85%
HEALTH
ARMS
0%
ARMOR
BULL
SHEL
RCKT
CELL
50
200
50
300

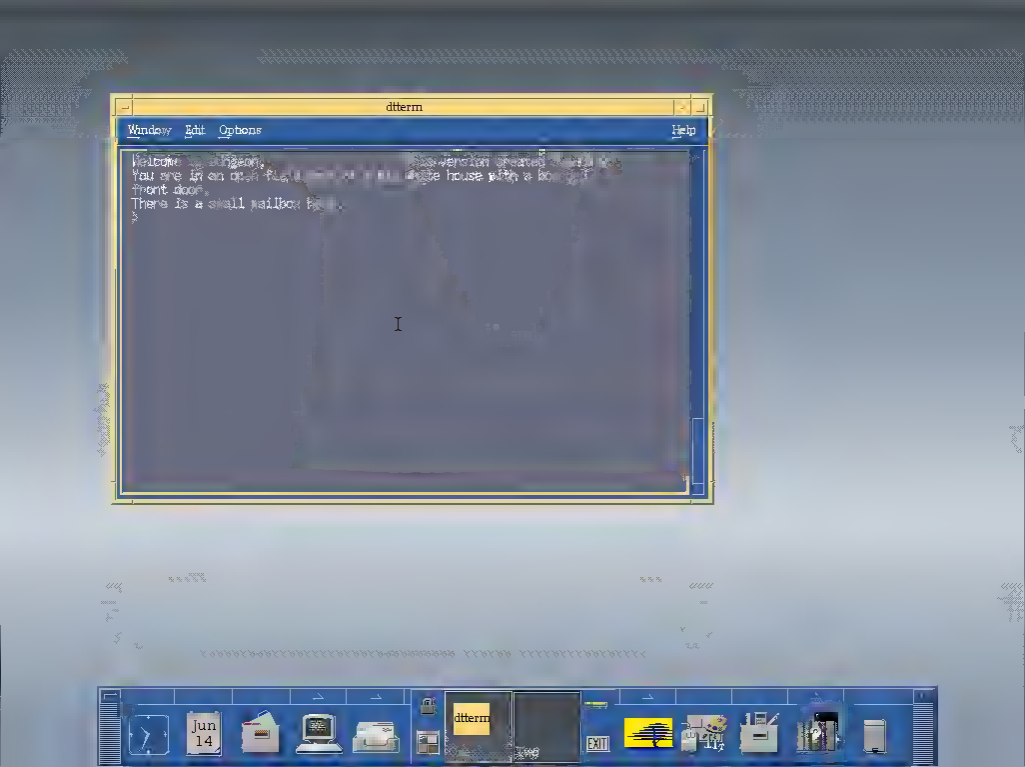
dtterm
Window Edit Options Help
Welcome to Dungeon,
You are in an open field west of a big white house with a boarded
front door.
There is a small mailbox here.
>
dtterm
Jun
14
EXIT

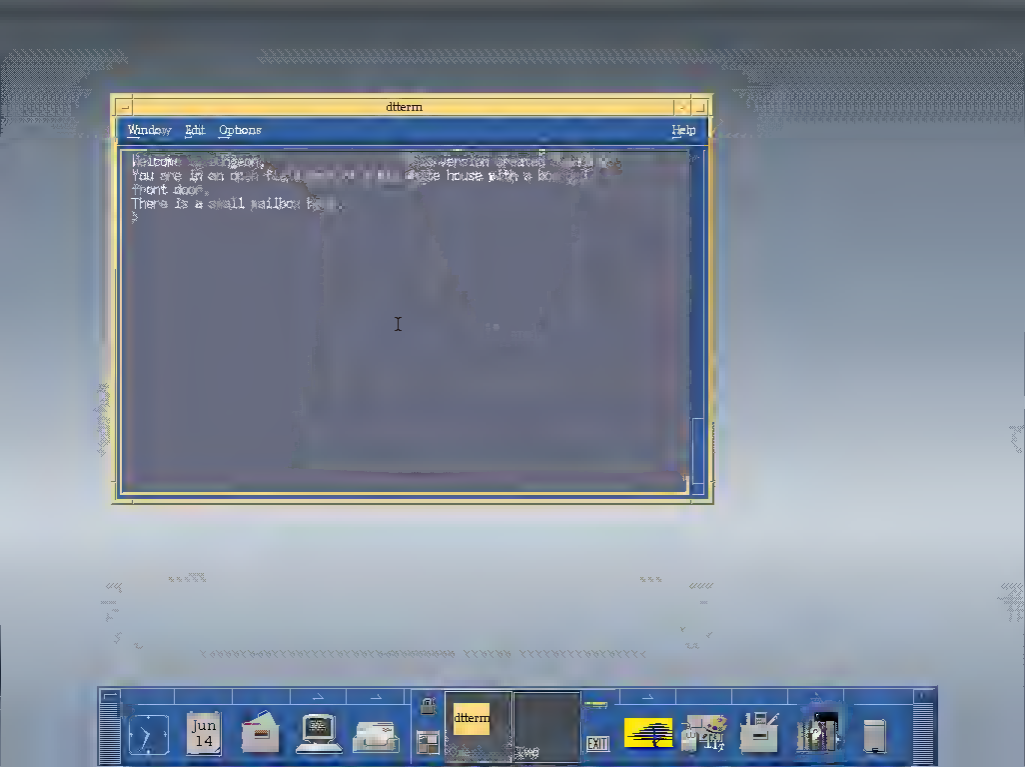
dtterm
Window Edit Options Help
Welcome to Dungeon,
You are in an open field west of a big white house with a boarded
front door.
There is a small mailbox here.
>
dtterm
Jun
14
EXIT

```
0012  d5        PUSH DE
0013  e5        PUSH HL
```

boom!

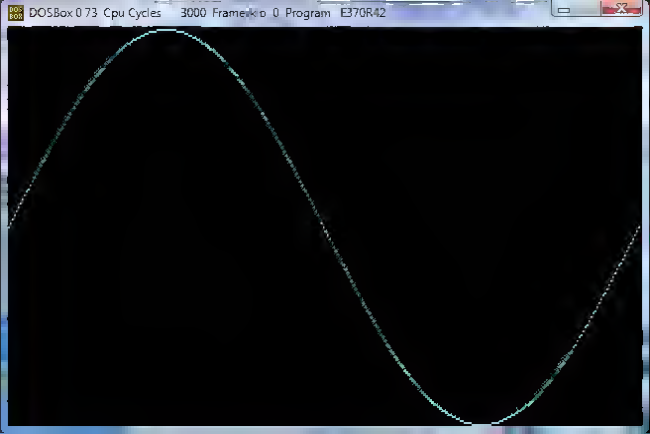
DOSBox 0.73, Cpu cycles: 3000, Frameskip 0, Program: E370R42

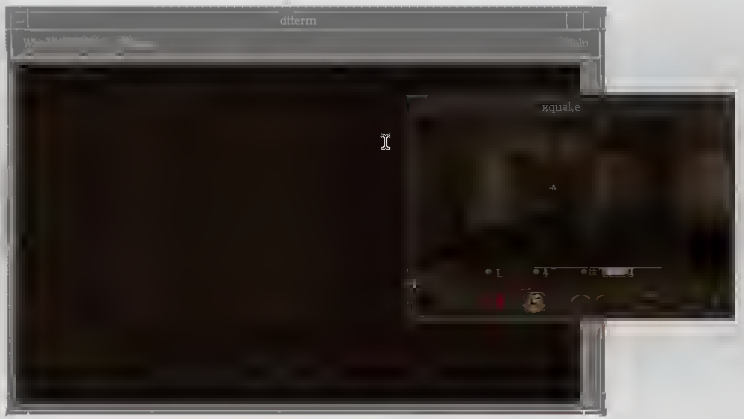
dtterm
xquake

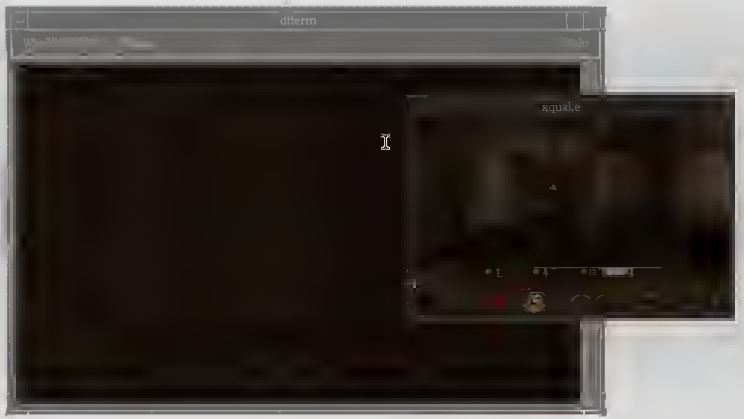
dtterm
xquake

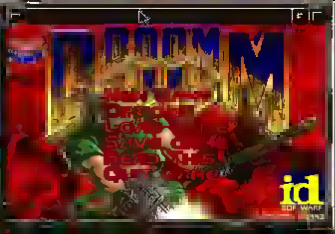
DOOM
id
SOFTWARE

INFOCOM™
55 Wheeler St Cambridge MA 02138

```
Freeware from Kirk Lawrence

A>B&LOGD

A>8080

                                  8080 EMULATION
                                COPYRIGHT (C) 1984
                                David R Evans, PhD
                                REV 0 00  1 AUG 84
For help press <return>
8080>zork1.com
ZORK I: The Great Underground Empire
Copyright (c) 1981, 1982, 1983 Infocom, Inc. All rights
reserved
ZORK is a registered trademark of Infocom, Inc.
Revision 88 / Serial number 840726

West of House
You are standing in an open field west of a white house, with
a boarded front door
There is a small mailbox here

>_
    User 0        4:15:34 am       Jan  14, 2010            CP/M-86
```

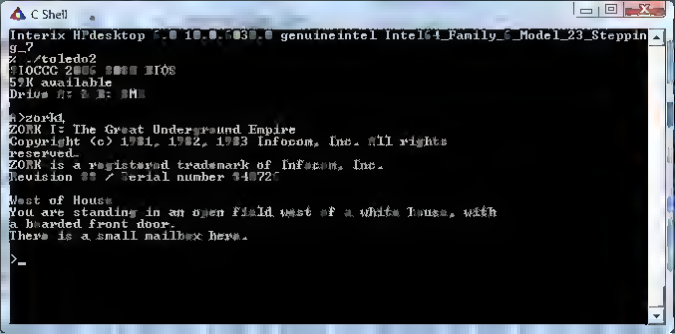
C Shell
Interix HPdesktop
genuineintel Intel64_Family_6_Model_23_Steppin
g_?
~ ./toledo2
BIOS
59K available
Drive
zork
ZORK I: The Great Underground Empire
Copyright (c) 1981, 1982, 1983 Infocom, Inc. All rights
reserved.
ZORK is a registered trademark of Infocom, Inc.
Revision
West of House
You are standing in an open field west of a white house, with
a boarded front door.
There is a small mailbox here.
>_

PRESS F1 FOR HELP
HEALTH
100
ARMOR
0
WEAPONS
48/200
0/50
0/50
0/200
0/50
0/50
ORDER
ORDER
ORDER
AMMO
48
INV
KEYS

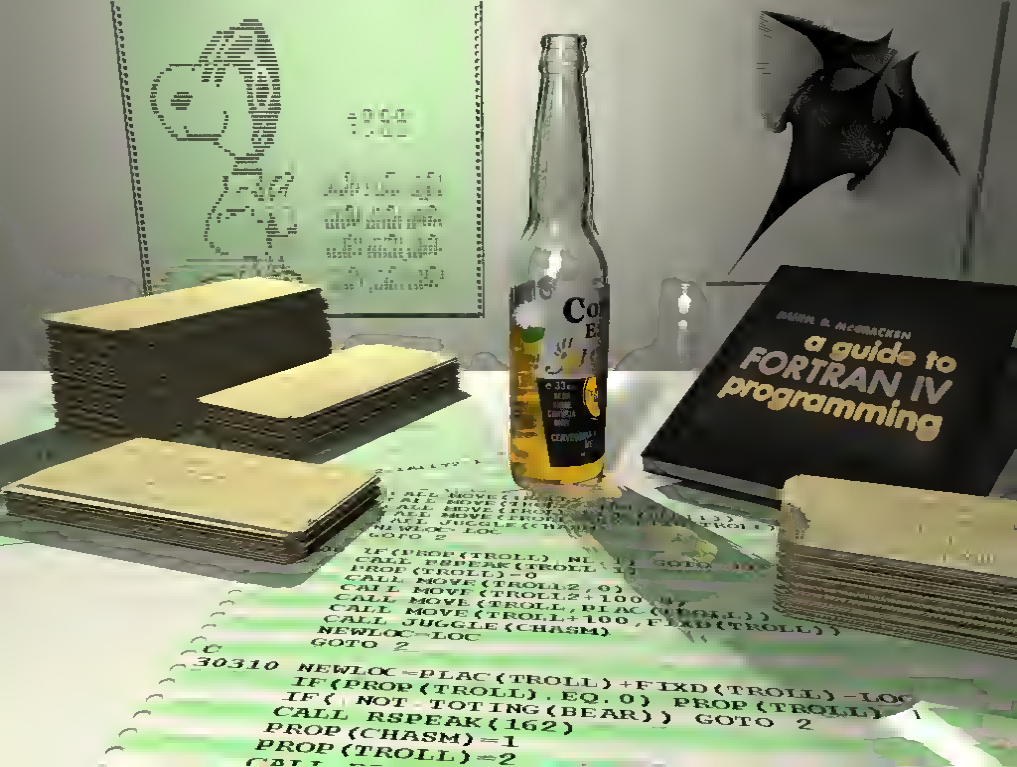
DAVID D. MCCRACKEN
a guide to
FORTRAN IV
programming
IF(PROP(TROLL).NE.1) GOTO 30
CALL PSPEAK(TROLL,1)
PROP(TROLL)=0
CALL MOVE(TROLL+100,0)
CALL MOVE(TROLL+100,0)
CALL MOVE(TROLL,PLAC(TROLL))
CALL JUGGLE(CHASM)
NEWLOC=LOC
GOTO 2
C
30310 NEWLOC=PLAC(TROLL)+FIXD(TROLL)-LOC
IF(PROP(TROLL).EQ.0) PROP(TROLL)=1
IF(.NOT.TOTING(BEAR)) GOTO 2
CALL RSPEAK(162)
PROP(CHASM)=1
PROP(TROLL)=2

MICROSOFT
Microsoft Interface Manager
Internal Test Release 3

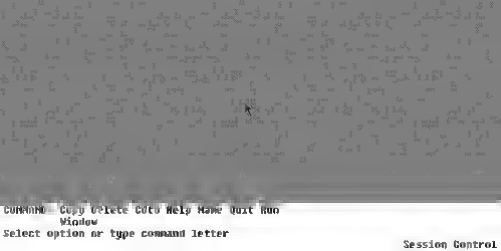
COMMAND: Copy Delete Goto Help Name Quit Run
Window
Select option or type command letter
Session Control

COMMAND Copy Delete Edit Help Name Quit Run
         Window
Select option or type command letter

Session Control

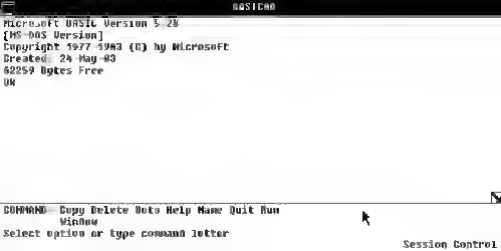
BASICA0
Microsoft BASIC Version 5.26
[MS-DOS Version]
Copyright 1977-1983 (C) by Microsoft
Created: 24-May-83
62259 Bytes Free
Ok
COMMAND Copy Delete Dots Help Name Quit Run
Window
Select option or type command letter
Session Control

Heuristic reasoning is reasoning not regarded as final and strict but as provisional and plausible only, whose purpose is to discover the solution of the present problem. We are often obliged to use heuristic reasoning. We shall attain complete certainty when we shall have obtained the complete solution, but before obtaining certainty we must often be satisfied with a more or less plausible guess. We may need the provisional before we attain the final.

COMMAND Alpha Copy Delete Extend Format Gallery Help Insert
Quit Layout Options Print Window Replace Search Transfer

Copy Paste Sort Help Make Edit Run
Window
Select option or type command below
F1 for context

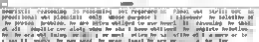

MICROSOFT
Quit

COMMAND: Copy Delete Goto Help Name Quit Redo
Window
Select option or type command letter

Session Control

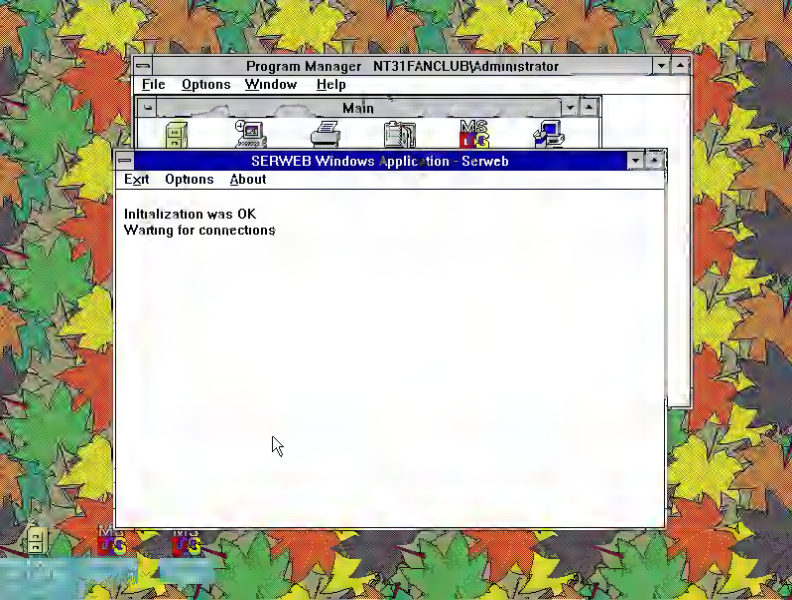
Program Manager NT31FANCLUB\Administrator
File Options Window Help
Main
SERWEB Windows Application - Serweb
Exit Options About
Initialization was OK
Waiting for connections

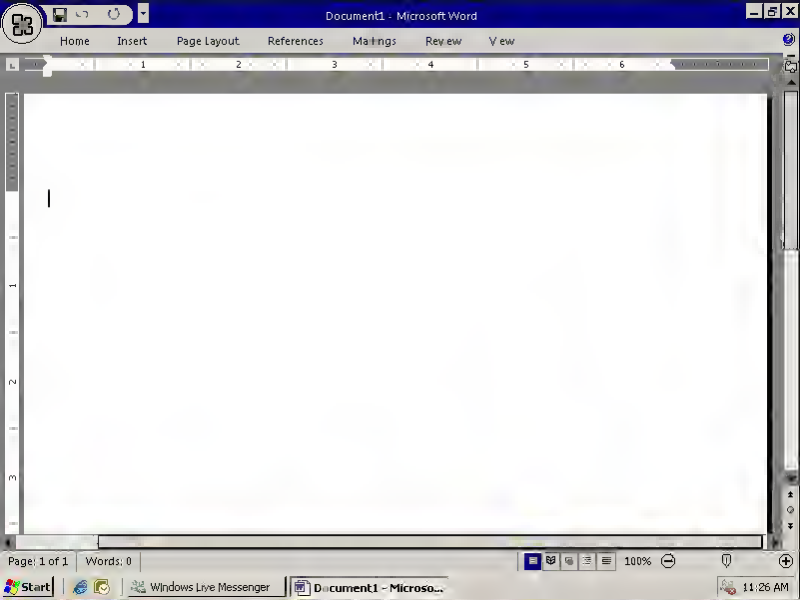
Document1 - Microsoft Word
Home
Insert
Page Layout
References
Mailings
Review
View
Page: 1 of 1
Words: 0
100%
Start
Windows Live Messenger
Document1 - Microso...
11:26 AM

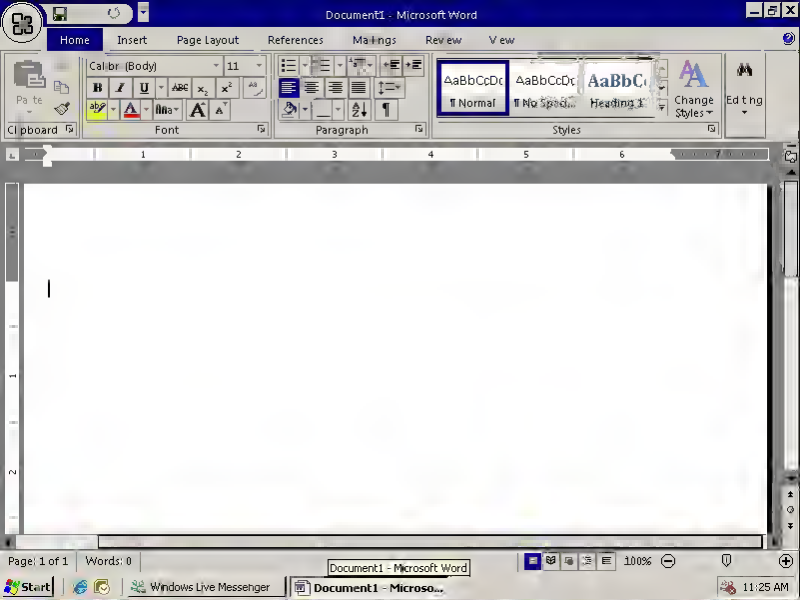
Document1 - Microsoft Word
Home
Insert
Page Layout
References
Mailings
Review
View
Calibri (Body)
11
Clipboard
Font
Paragraph
Styles
AaBbCcDc
¶ Normal
AaBbCcDc
¶ No Spaci...
AaBbC
Heading 1
Change Styles
Editing
Page: 1 of 1
Words: 0
Document1 - Microsoft Word
100%
Start
Windows Live Messenger
Document1 - Microso...
11:25 AM

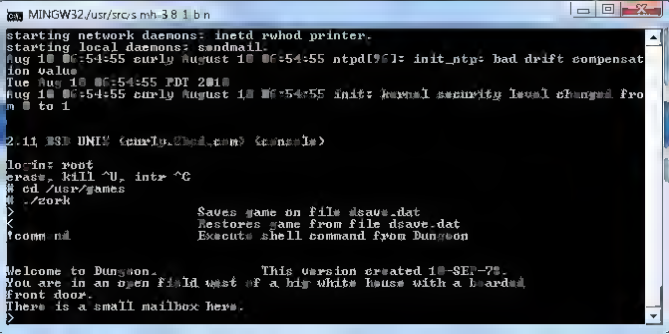
MINGW32:/usr/src/s mh-3 8 1 b n
starting network daemons: inetd rwhod printer.
starting local daemons: sendmail.
Aug 1 0 0 :54:55 curly August 1 0 0 :54:55 ntpd[9]: init_ntp: bad drift compensat
ion value
Tue Aug 1 0 0 :54:55 PDT 2 1
Aug 1 0 0 :54:55 curly August 1 0 0 :54:55 init: kernel security level changed fro
m 0 to 1
2.11 BSD UNIX (curly.ucsd.edu) (console)
login: root
erase, kill ^U, intr ^C
cd /usr/games
./zork
>   Saves game on file dsave.dat
<   Restores game from file dsave.dat
!comm nd   Execute shell command from Dungeon
Welcome to Dungeon.   This version created 1 -SEP-7 .
You are in an open field west of a big white house with a boarded
front door.
There is a small mailbox here.
>

300 BAUD

A PERIODICAL JO[illegible]ETRODOMESTICS

No. 2 · MAY 2010

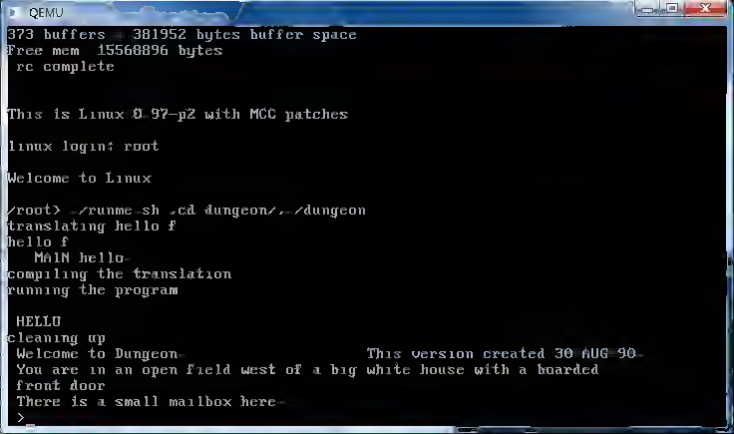
QEMU
373 buffers = 381952 bytes buffer space
Free mem 15568896 bytes
rc complete
This is Linux 0.97-pZ with MCC patches
linux login: root
Welcome to Linux
/root> ./runme.sh ,cd dungeon/,./dungeon
translating hello f
hello f
MAIN hello
compiling the translation
running the program
HELLO
cleaning up
Welcome to Dungeon This version created 30 AUG 90
You are in an open field west of a big white house with a boarded
front door
There is a small mailbox here
>

QEMU

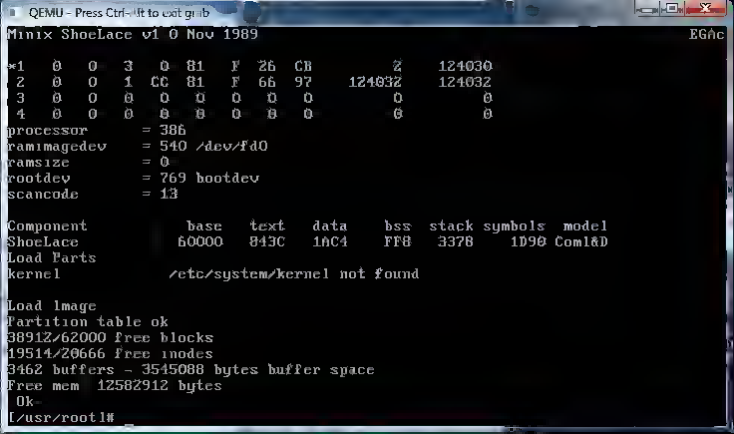
QEMU - Press Ctrl-Alt to exit grab
Minix ShoeLace v1 0 Nov 1989
EGAc
*1 0 0 3 0 81 F 26 CB Z 124030
2 0 0 1 CC 81 F 66 97 124032 124032
3 0 0 0 0 0 0 0 0 0 0
4 0 0 0 0 0 0 0 0 0 0
processor = 386
ramimagedev = 540 /dev/fd0
ramsize = 0
rootdev = 769 bootdev
scancode = 13
Component base text data bss stack symbols model
ShoeLace 60000 843C 1AC4 FF8 3378 1D90 Com1&D
Load Parts
kernel /etc/system/kernel not found
Load Image
Partition table ok
38912/62000 free blocks
19514/20666 free inodes
3462 buffers - 3545088 bytes buffer space
Free mem 12582912 bytes
Ok
[/usr/root]#

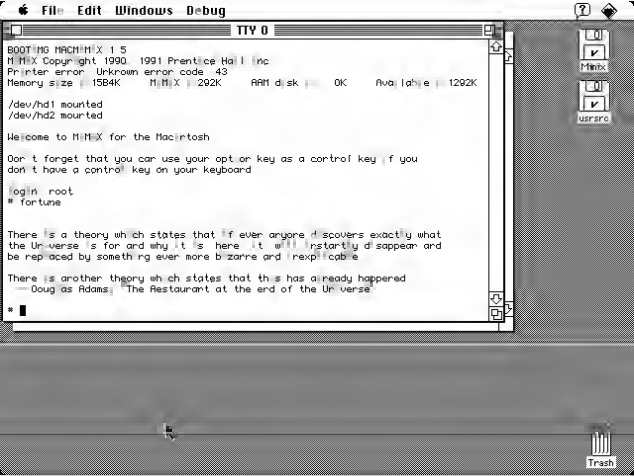
File Edit Windows Debug
TTY 0
BOOTING MACHMIX 1.5
MIMIX Copyright 1990, 1991 Prentice Hall Inc
Printer error, Unknown error code -43
Memory size: 1584K, MIMIX: 292K, RAM disk: OK, Available: 1292K
/dev/hd1 mounted
/dev/hd2 mounted
Welcome to MIMIX for the Macintosh
Don't forget that you can use your option key as a control key if you don't have a control key on your keyboard
login: root
fortune
There is a theory which states that if ever anyone discovers exactly what the Universe is for and why it is here, it will instantly disappear and be replaced by something even more bizarre and inexplicable.
There is another theory which states that this has already happened.
-- Douglas Adams, The Restaurant at the End of the Universe
#
Mimix
usrsrc
Trash

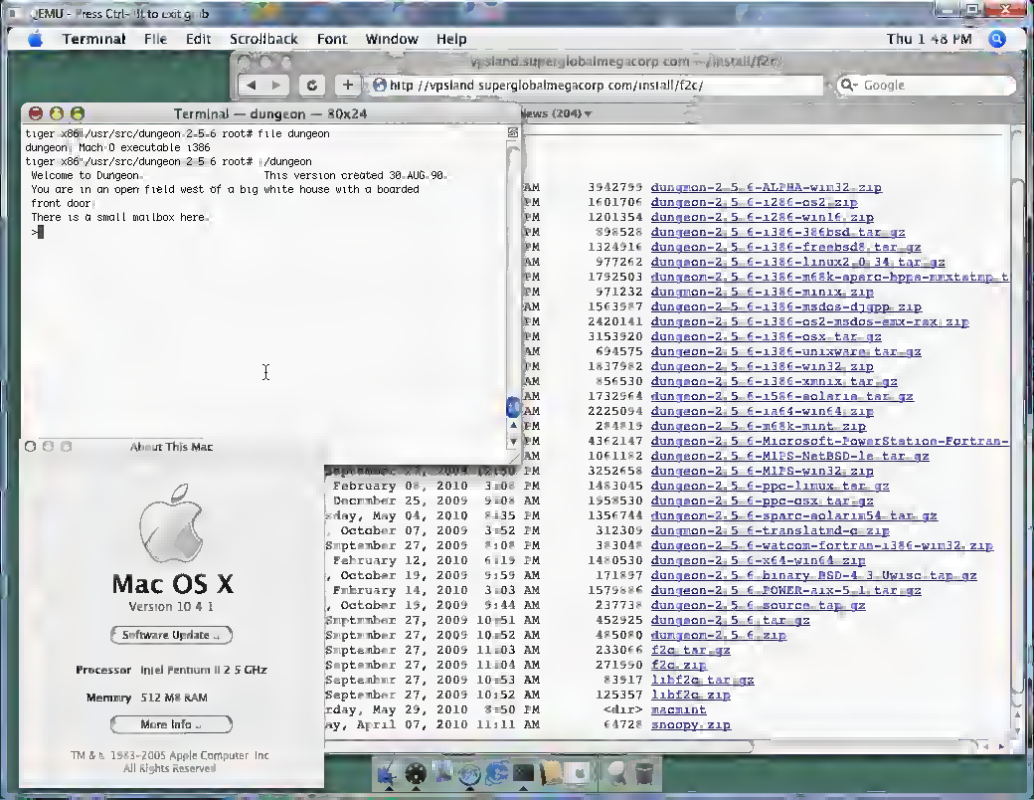
QEMU - Press Ctrl- lt to exit grab
Terminal File Edit Scrollback Font Window Help
Thu 1 48 PM
vpsland.superglobalmegacorp.com — /install/f2c/
http //vpsland superglobalmegacorp com/install/f2c/
Google
Terminal — dungeon — 80x24
tiger x86[/usr/src/dungeon-2-5-6 root# file dungeon
dungeon: Mach-O executable i386
tiger x86*/usr/src/dungeon-2-5-6 root# ./dungeon
Welcome to Dungeon. This version created 30-AUG-90.
You are in an open field west of a big white house with a boarded
front door.
There is a small mailbox here.
>
News (204)
3942795 dungmon-2_5_6-ALPHA-win32.zip
1601706 dungeon-2_5_6-os2.zip
1201354 dungeon-2_5_6-i286-win16.zip
898528 dungeon-2_5_6-i386-386bsd.tar.gz
1324916 dungeon-2_5_6-i386-freebsd8.tar.gz
977262 dungeon-2_5_6-i386-linux2.0.34.tar.gz
1792503 dungeon-2_5_6-i386-m68k-sparc-hppa-nextstep.t
971232 dungmon-2_5_6-i386-minix.zip
1563587 dungeon-2_5_6-i386-msdos-djgpp.zip
2420141 dungeon-2_5_6-i386-os2-msdos-emx-rsx.zip
3153920 dungeon-2_5_6-i386-osx.tar.gz
694575 dungeon-2_5_6-i386-unixware.tar.gz
1837982 dungeon-2_5_6-i386-win32.zip
856530 dungeon-2_5_6-i386-xminix.tar.gz
1732964 dungeon-2_5_6-i586-solaris.tar.gz
2225094 dungeon-2_5_6-ia64-win64.zip
284819 dungeon-2_5_6-m68k-mint.zip
4362147 dungeon-2_5_6-Microsoft-PowerStation-Fortran-
1061182 dungeon-2_5_6-MIPS-NetBSD-le.tar.gz
3252658 dungeon-2_5_6-MIPS-win32.zip
1483045 dungeon-2_5_6-ppc-linux.tar.gz
1958530 dungeon-2_5_6-ppc-osx.tar.gz
1356744 dungeon-2_5_6-sparc-solaris54.tar.gz
312309 dungmon-2_5_6-translatnd-c.zip
38304 dungeon-2_5_6-watcom-fortran-i386-win32.zip
1480530 dungeon-2_5_6-x64-win64.zip
171897 dungeon-2_5_6_binary_BSD-4_3_Uwisc.tar.gz
1579886 dungeon-2_5_6_POWER-aix-5_1.tar.gz
23773 dungeon-2_5_6_source.tar.gz
452925 dungeon-2_5_6.tar.gz
48508 dungeon-2_5_6.zip
233066 f2c.tar.gz
271950 f2c.zip
83917 libf2c.tar.gz
125357 libf2c.zip
<dir> macmint
64728 snoopy.zip
About This Mac
Mac OS X
Version 10 4 1
Software Update ..
Processor Intel Pentium II 2 5 GHz
Memory 512 MB RAM
More Info ..
TM & © 1983-2005 Apple Computer Inc
All Rights Reserved

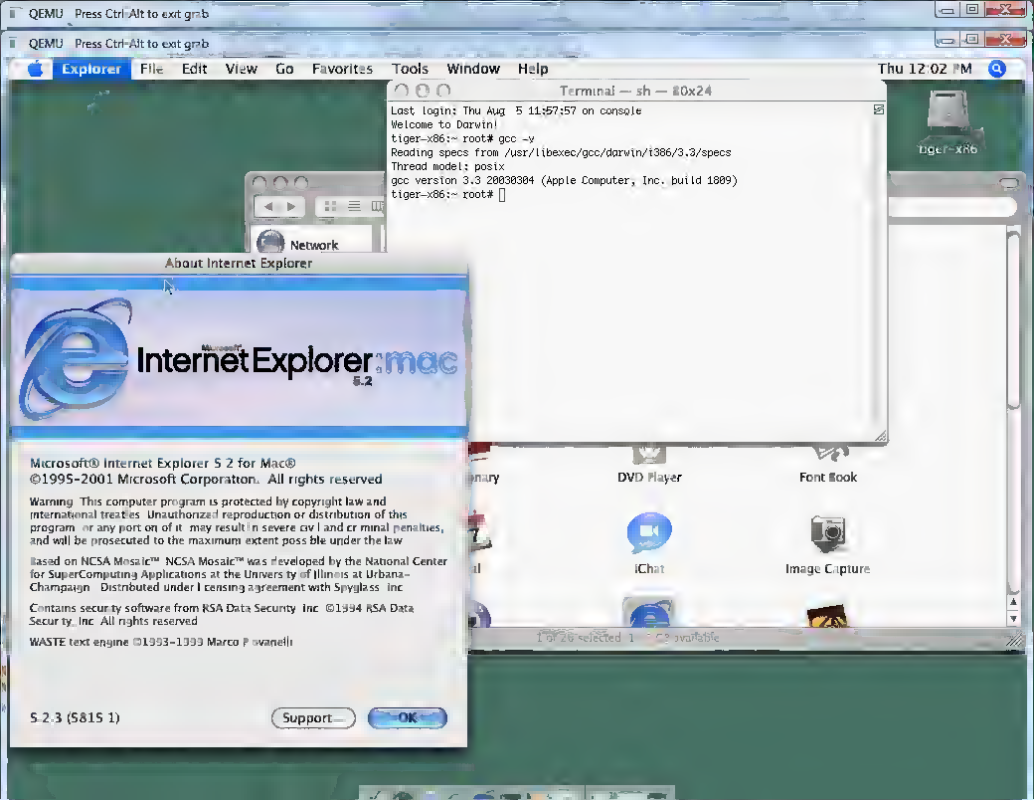
QEMU Press Ctrl-Alt to exit grab
QEMU Press Ctrl-Alt to exit grab
Explorer File Edit View Go Favorites Tools Window Help
Thu 12:02 PM
Terminal — sh — 80x24
Last login: Thu Aug 5 11:57:57 on console
Welcome to Darwin!
tiger-x86:~ root# gcc -v
Reading specs from /usr/libexec/gcc/darwin/i386/3.3/specs
Thread model: posix
gcc version 3.3 20030304 (Apple Computer, Inc. build 1809)
tiger-x86:~ root#
Network
About Internet Explorer
Internet Explorer mac
5.2
Microsoft® Internet Explorer 5.2 for Mac®
©1995-2001 Microsoft Corporation. All rights reserved
Warning: This computer program is protected by copyright law and international treaties. Unauthorized reproduction or distribution of this program, or any port on of it, may result in severe civil and criminal penalties, and will be prosecuted to the maximum extent possible under the law.
Based on NCSA Mosaic™. NCSA Mosaic™ was developed by the National Center for SuperComputing Applications at the University of Illinois at Urbana-Champaign. Distributed under licensing agreement with Spyglass, Inc.
Contains security software from RSA Data Security, Inc. ©1994 RSA Data Security, Inc. All rights reserved.
WASTE text engine ©1993-1999 Marco Piovanelli
5.2.3 (5815.1)
Support...
OK
DVD Player
Font Book
iChat
Image Capture

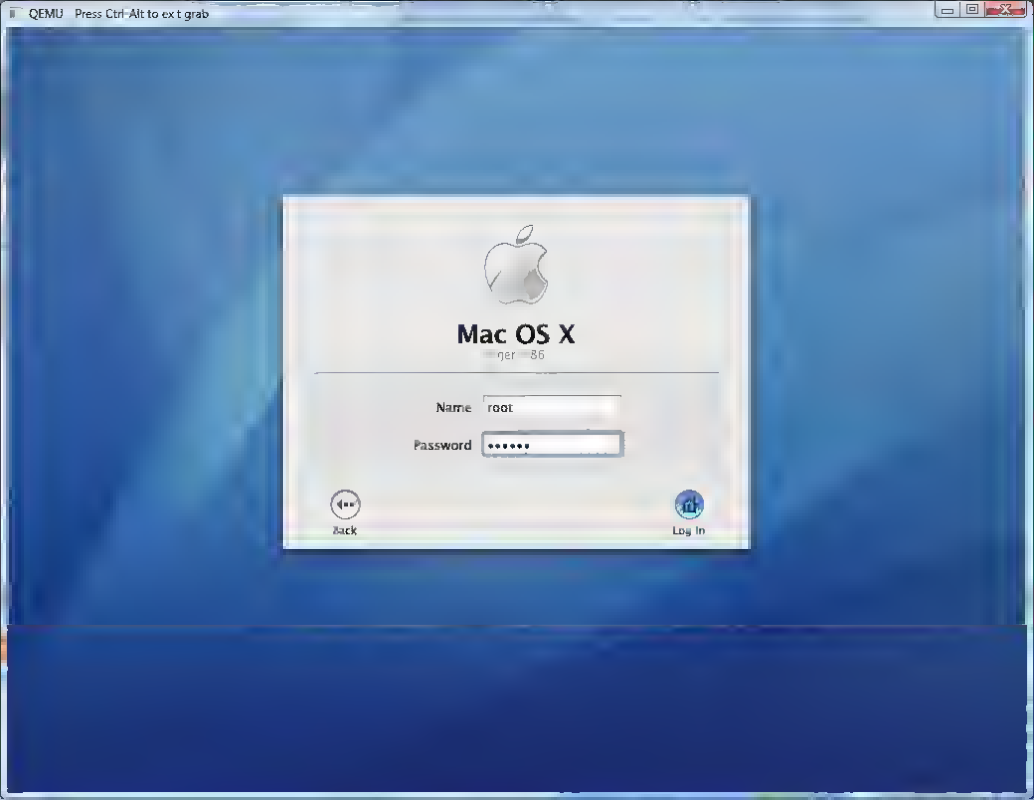
QEMU Press Ctrl-Alt to ex t grab
Mac OS X
Name root
Password
Back
Log In

Dunhill

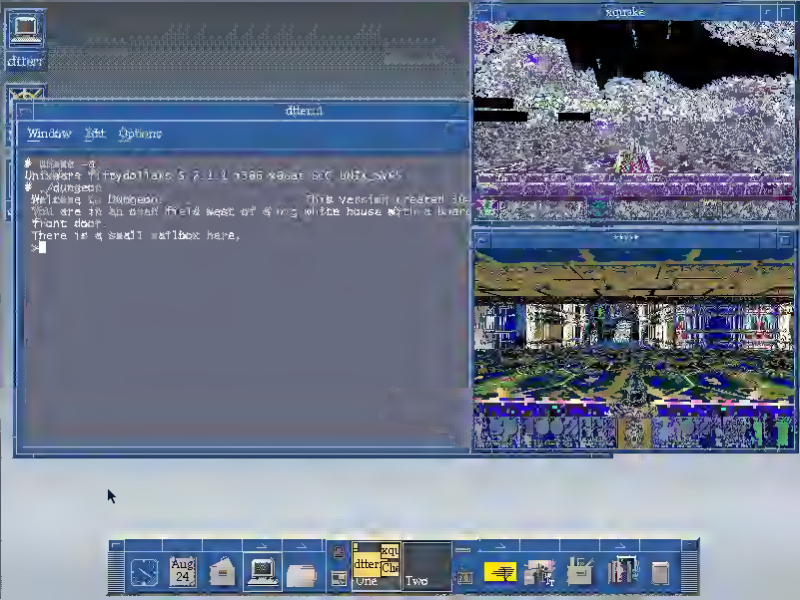
dtterm
dtterm
Window Edit Options
uname -a
UnixWare trippydollars 5 7.1.1 i386 x86at SCO UNIX_SVR5
./dungeon
Welcome to Dungeon!
You are in an open field west of a big white house with a boarded
front door.
There is a small mailbox here.
>
xcrake
vuze
Aug
24
dtterm
One
Two

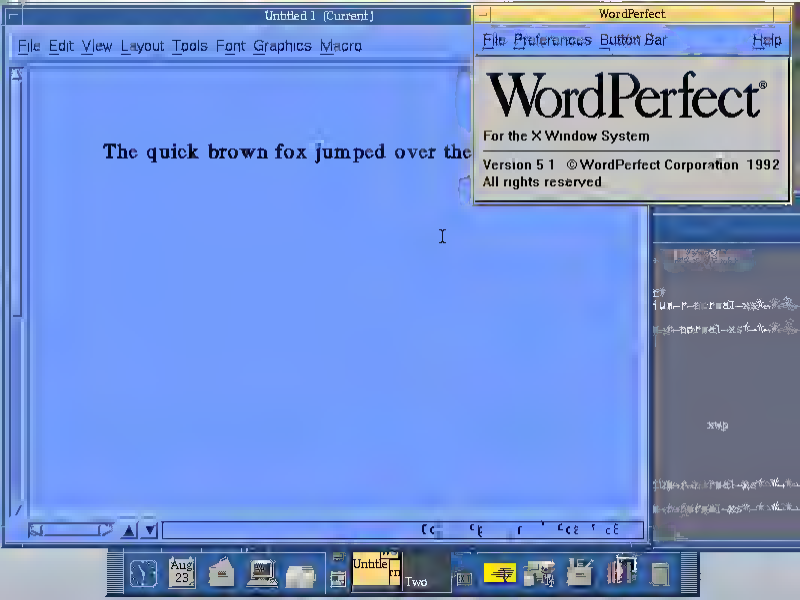
Untitled 1 [Current]
File Edit View Layout Tools Font Graphics Macro
The quick brown fox jumped over the
WordPerfect
File Preferences Button Bar Help
WordPerfect®
For the X Window System
Version 5.1 ©WordPerfect Corporation 1992
All rights reserved
Aug 23
Untitle
Two

Windows XP Professional
Suspend
Take Snapshot
Rollback
Settings
Star Wars: Knights of the Old Republic
MAN

QEMU
「そうね、論吉。
このゲームの為に、新しく256色ボードやマシンを
買って下さった人がいるかもしれないわね」

Intel 8080 CPU Emulator

2010 by Stefan Tramm
based on
  ShellInABox and its marvelous VT100 emulator by Markus Gutschke
    (http://code.google.com/p/shellinabox/)
  js8080 by Chris Double (http://www.bluishcoder.co.nz/js8080/)
  z80pack by Udo Munk (http://www.unix4fun.org/z80pack/)

Type HELP for a list of commands

>>> r 0 cpma
loading image cpma.cpm ....DK
writing to disk 0 [illegible]

[illegible]DDNE

```
>>> b
load bootloader from drive 0......DONE
```

```
>>> g 0
64K CP/M Vers. 2.2 (CBIOS V1.2a for emu8080, derived from z80pack by Udo Munk)

A>
```

```
Intel 8080 CPU Emulator

2818 by Stefan Tramm
based on
  ShellInA8ox and its marvelons VT100 emnlator by Markns Gntschke
    (http //code_google com/p/shellinabox/)
  js8080 by Chris Donble (http //www blnishcoder co nz/js8080/)
  z80pack by Udo Mnnk (http //www nnix4fnn org/z80pack/)

Type HELP for a list of commands

>>> b
load bootloader from drive 0  DONE
>>> g 0
64K CP/M Vers  2 2 (C81OS V1 2a for emn8080_ derived from z80pack by Udo Mnnk)

A>b
8>zork1
ZORK 1  The Great Undergronnd Empire
Copyright (c) 1981, 1982, 1983 Infocom, Inc, All rights
reserved
ZORK is a registered trademark of Infocom, Inc,
Revision 88 / Serial nnmber 840726

West of Honse
Yon are standing in an open field west of a white honse, with
a boarded front door
There is a small mailbox here

>
```

YOU GOT THE GRENADE LAUNCHER
Threads running 25 Press 'A' to start a thread 'Q' to quit
My Briefcase
Zo k
Welcome to Dungeon. This version created 30-AUG-90.
You are in an open field west of a big white house with a boarded
front door.
There is a small mailbox here.
>
Start
Threads running 25
Zo k
C:\WINNT\System32\cm
sdlqueke
2:57 PM

DOWNLOADS

1,867

in the selected date range

TOP COUNTRY

United States

49% of downloaders

TOP OS

Windows

49% of downloaders

```
NetBSD/vax (myname.my.domain) (ttyp1)

login: root
Last login: Thu Dec 24 06:27:57 on console
Dec 24 06:38:29 myname login: ROOT LOGIN (root) ON ttyp1 FROM qemu
Copyright (c) 1980, 1983, 1986, 1988, 1990, 1991, 1993, 1994
        The Regents of the University of California.  All rights reserved.

NetBSD 1.2 (GENERIC) #1: Tue Nov 17 15:05:43 PST 1998

Welcome to NetBSD!

You have mail.
Terminal type? [xterm]
Don't login as root, use su
myname# bash
bash-2.00# cd /usr/local/dungeon/
bash-2.00# ./dungeon
 Welcome to Dungeon.                   This version created 30-AUG-90.
 You are in an open field west of a big white house with a boarded
 front door.
 There is a small mailbox here.
>
```

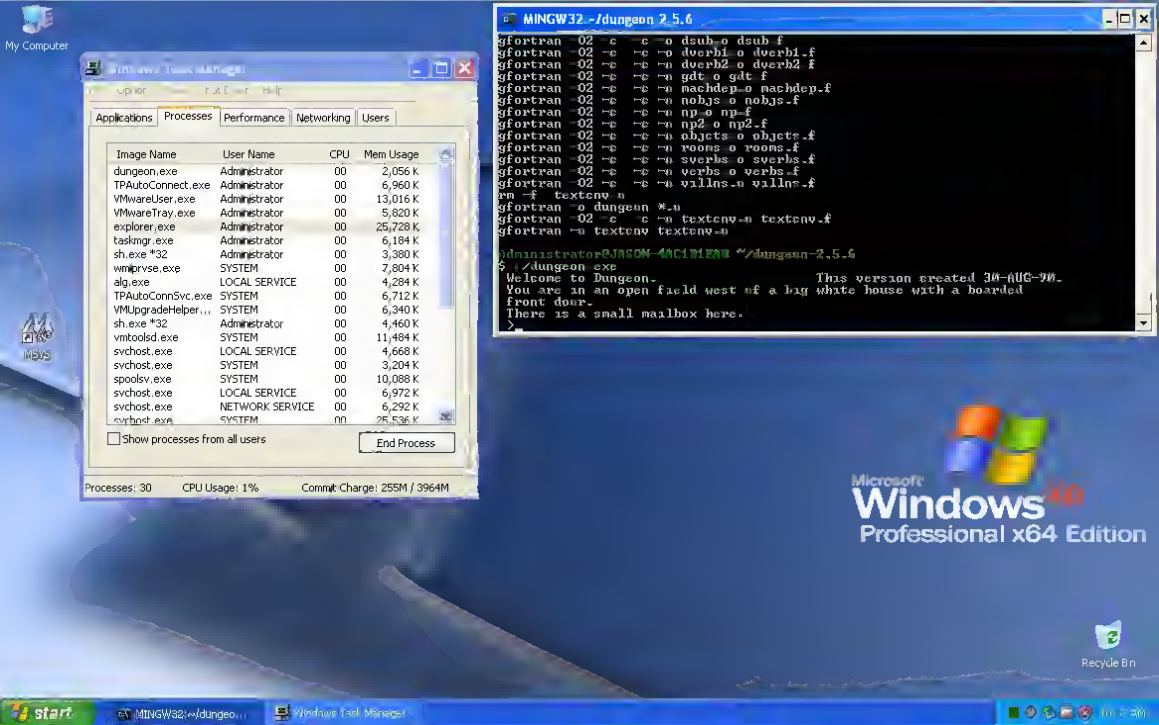
My Computer
Windows Task Manager
File Options View Help
Applications
Processes
Performance
Networking
Users
Image Name
User Name
CPU
Mem Usage
dungeon.exe Administrator 00 2,056 K
TPAutoConnect.exe Administrator 00 6,960 K
VMwareUser.exe Administrator 00 13,016 K
VMwareTray.exe Administrator 00 5,820 K
explorer.exe Administrator 00 25,728 K
taskmgr.exe Administrator 00 6,184 K
sh.exe *32 Administrator 00 3,380 K
wmiprvse.exe SYSTEM 00 7,804 K
alg.exe LOCAL SERVICE 00 4,284 K
TPAutoConnSvc.exe SYSTEM 00 6,712 K
VMUpgradeHelper... SYSTEM 00 6,340 K
sh.exe *32 Administrator 00 4,460 K
vmtoolsd.exe SYSTEM 00 11,484 K
svchost.exe LOCAL SERVICE 00 4,668 K
svchost.exe SYSTEM 00 3,204 K
spoolsv.exe SYSTEM 00 10,088 K
svchost.exe LOCAL SERVICE 00 6,972 K
svchost.exe NETWORK SERVICE 00 6,292 K
svchost.exe SYSTEM 00 25,536 K
Show processes from all users
End Process
Processes: 30
CPU Usage: 1%
Commit Charge: 255M / 3964M
MINGW32 ~/dungeon 2.5.6
gfortran -O2 -c -o dsub.o dsub.f
gfortran -O2 -c -o dverb1.o dverb1.f
gfortran -O2 -c -o dverb2.o dverb2.f
gfortran -O2 -c -o gdt.o gdt.f
gfortran -O2 -c -o machdep.o machdep.f
gfortran -O2 -c -o nobjs.o nobjs.f
gfortran -O2 -c -o np.o np.f
gfortran -O2 -c -o np2.o np2.f
gfortran -O2 -c -o objcts.o objcts.f
gfortran -O2 -c -o rooms.o rooms.f
gfortran -O2 -c -o sverbs.o sverbs.f
gfortran -O2 -c -o verbs.o verbs.f
gfortran -O2 -c -o villns.o villns.f
rm -f textenv.a
gfortran -o dungeon *.o
gfortran -O2 -c -o textenv.o textenv.f
gfortran -o textenv textenv.o
$ ./dungeon.exe
Welcome to Dungeon. This version created 30-AUG-90.
You are in an open field west of a big white house with a boarded
front door.
There is a small mailbox here.
>
Microsoft
Windows XP
Professional x64 Edition
Recycle Bin
start
MINGW32:~/dungeon...
Windows Task Manager

```
Copyright (c) 1982,1986,1989,1991 The Regents of the University of California.
All rights reserved.
pc0<color> at 0x60 irq 1 on isa
com0 at 0x3f8 irq 4 on isa
wd0 at 0x1f0 irq 14 on isa
fd0 at 0x3f0 irq 6 drq 2 on isa
npx0 at 0xf0 irq 13 on isa
wd0: format error in bad sector file
wd0: format error in bad sector file
wd0: format error in bad sector file
3
c
%
wd0: format error in bad sector file
wd0: format error in bad sector file
/
a
wd0: format error in bad sector file
wd0: format error in bad sector file
/
f
%
wd0: format error in bad sector file
%
%
```

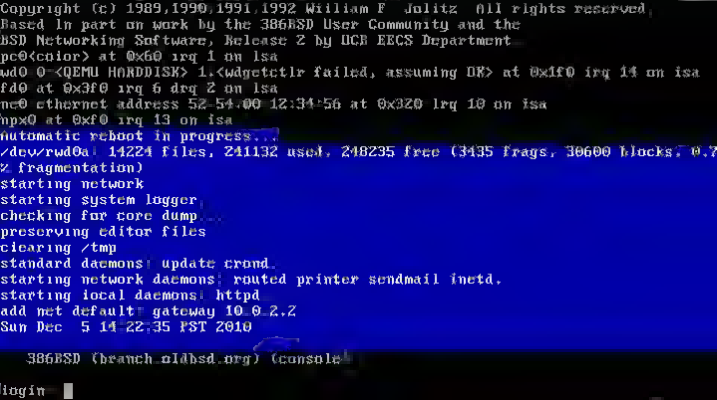
Copyright (c) 1989,1990,1991,1992 William F. Jolitz. All rights reserved.
Based in part on work by the 386BSD User Community and the
BSD Networking Software, Release 2 by UCB EECS Department
pc0<color> at 0x60 irq 1 on isa
wd0 0-<QEMU HARDDISK> 1.<wdgetctlr failed, assuming OK> at 0x1f0 irq 14 on isa
fd0 at 0x3f0 irq 6 drq 2 on isa
ne0 ethernet address 52-54-00 12:34:56 at 0x320 irq 10 on isa
npx0 at 0xf0 irq 13 on isa
automatic reboot in progress...
/dev/rwd0a: 14224 files, 241132 used, 248235 free (3435 frags, 30600 blocks, 0.7
% fragmentation)
starting network
starting system logger
checking for core dump...
preserving editor files
clearing /tmp
standard daemons: update cron.
starting network daemons: routed printer sendmail inetd.
starting local daemons: httpd
add net default: gateway 10.0.2.2
Sun Dec 5 14:22:35 PST 2010
386BSD (branch.oldbsd.org) (console)
login

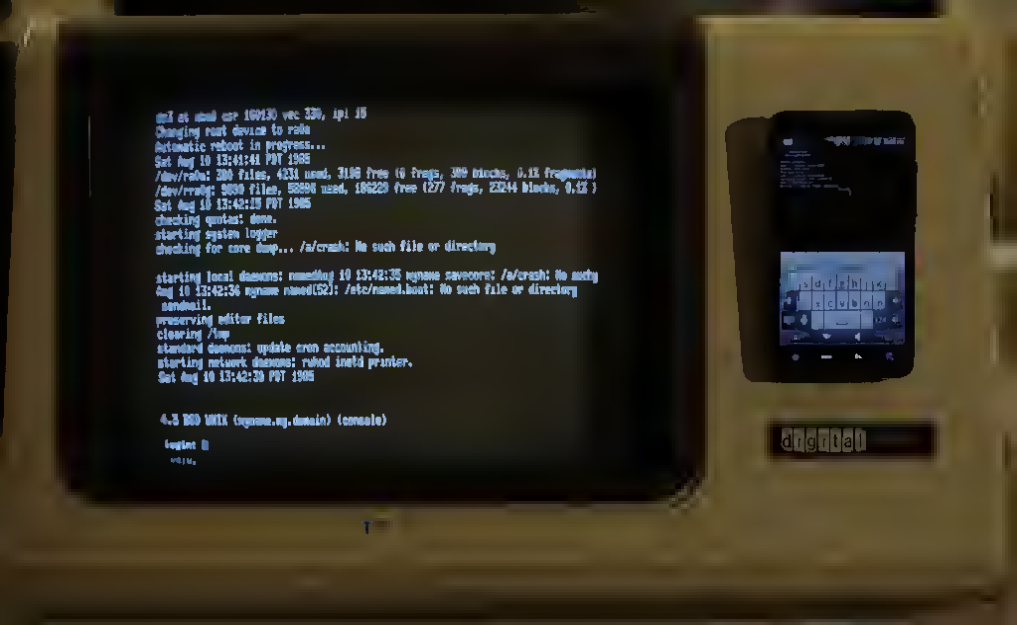
Changing root device to rz0a
Automatic reboot in progress...
Sat Aug 10 13:41:41 PDT 1985
/dev/rz0a: 300 files, 4231 used, 3198 free (6 frags, 399 blocks, 0.1% fragmenta
/dev/rrz0g: 5830 files, 55896 used, 186229 free (277 frags, 23244 blocks, 0.1%
Sat Aug 10 13:42:15 PDT 1985
checking quotas: done.
starting system logger
checking for core dump... /a/crash: No such file or directory
starting local daemons: rumoding 10 13:42:35 myname savecore: /a/crash: No such
Aug 10 13:42:36 myname named[52]: /etc/named.boot: No such file or directory
sendmail.
preserving editor files
clearing /tmp
standard daemons: update cron accounting.
starting network daemons: rwhod inetd printer.
Sat Aug 10 13:42:39 PDT 1985
4.3 BSD UNIX (myname.my.domain) (console)
login:
Password:
digital

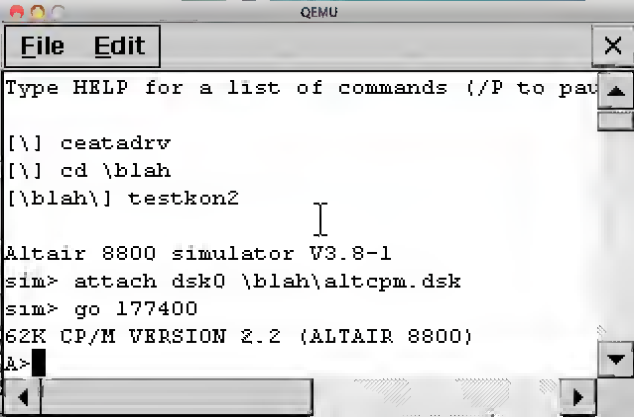
QEMU
File Edit
Type HELP for a list of commands (/P to pau
[\] ceatadrv
[\] cd \blah
[\blah\] testkon2
Altair 8800 simulator V3.8-1
sim> attach dsk0 \blah\altcpm.dsk
sim> go 177400
62K CP/M VERSION 2.2 (ALTAIR 8800)
A>

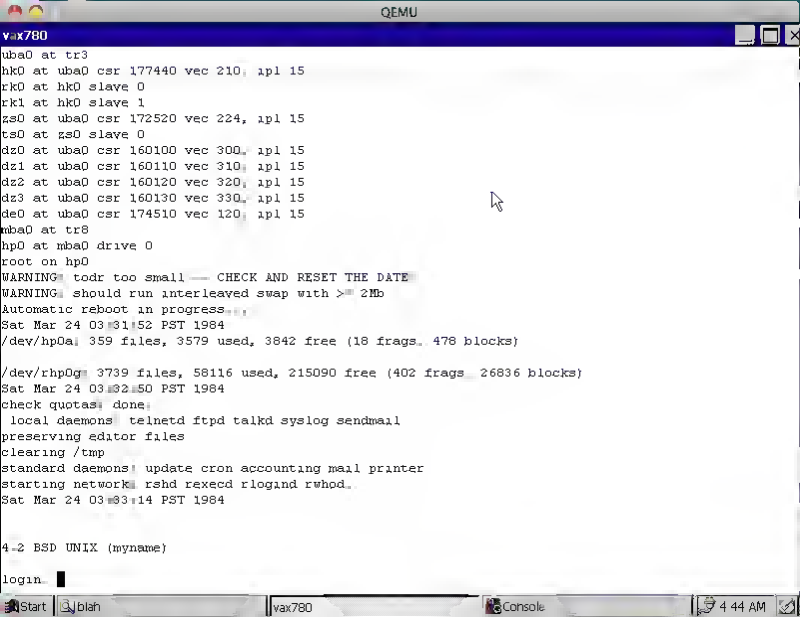
QEMU
vax780
uba0 at tr3
hk0 at uba0 csr 177440 vec 210, ipl 15
rk0 at hk0 slave 0
rk1 at hk0 slave 1
zs0 at uba0 csr 172520 vec 224, ipl 15
ts0 at zs0 slave 0
dz0 at uba0 csr 160100 vec 300, ipl 15
dz1 at uba0 csr 160110 vec 310, ipl 15
dz2 at uba0 csr 160120 vec 320, ipl 15
dz3 at uba0 csr 160130 vec 330, ipl 15
de0 at uba0 csr 174510 vec 120, ipl 15
mba0 at tr8
hp0 at mba0 drive 0
root on hp0
WARNING: todr too small -- CHECK AND RESET THE DATE!
WARNING: should run interleaved swap with >= 2Mb
Automatic reboot in progress...
Sat Mar 24 03:31:52 PST 1984
/dev/hp0a: 359 files, 3579 used, 3842 free (18 frags, 478 blocks)
/dev/rhp0g: 3739 files, 58116 used, 215090 free (402 frags, 26836 blocks)
Sat Mar 24 03:32:50 PST 1984
check quotas: done.
kernel daemons: telnetd ftpd talkd syslog sendmail.
preserving editor files
clearing /tmp
standard daemons: update cron accounting mail printer.
starting network: rshd rexecd rlogind rwhod.
Sat Mar 24 03:33:14 PST 1984
4.2 BSD UNIX (myname)
login:
Start
blah
vax780
Console
4:44 AM

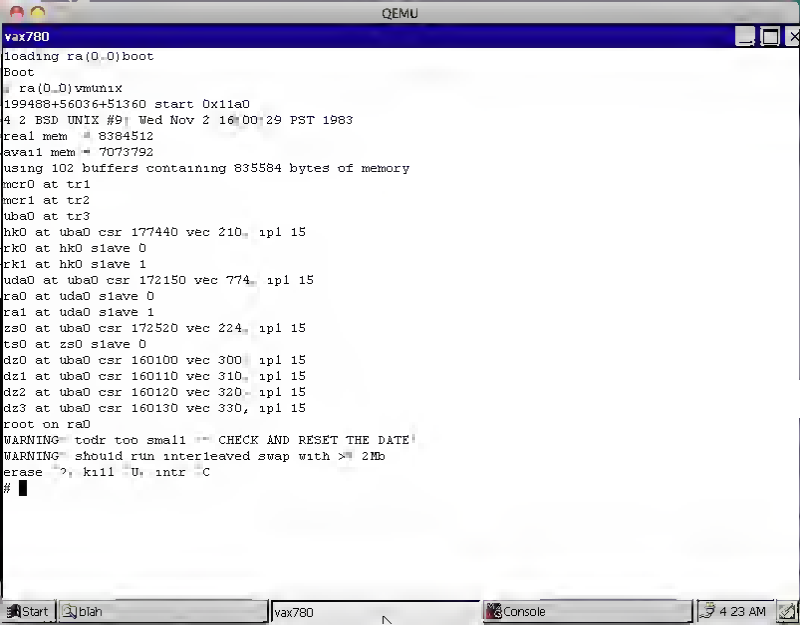
QEMU
vax780
loading ra(0,0)boot
Boot
: ra(0,0)vmunix
199488+56036+51360 start 0x11a0
4.2 BSD UNIX #9: Wed Nov 2 16:00:29 PST 1983
real mem = 8384512
avail mem = 7073792
using 102 buffers containing 835584 bytes of memory
mcr0 at tr1
mcr1 at tr2
uba0 at tr3
hk0 at uba0 csr 177440 vec 210, ipl 15
rk0 at hk0 slave 0
rk1 at hk0 slave 1
uda0 at uba0 csr 172150 vec 774, ipl 15
ra0 at uda0 slave 0
ra1 at uda0 slave 1
zs0 at uba0 csr 172520 vec 224, ipl 15
ts0 at zs0 slave 0
dz0 at uba0 csr 160100 vec 300, ipl 15
dz1 at uba0 csr 160110 vec 310, ipl 15
dz2 at uba0 csr 160120 vec 320, ipl 15
dz3 at uba0 csr 160130 vec 330, ipl 15
root on ra0
WARNING: todr too small -- CHECK AND RESET THE DATE!
WARNING: should run interleaved swap with >= 2Mb
erase ^?, kill ^U, intr ^C
#
Start
blah
vax780
Console
4:23 AM

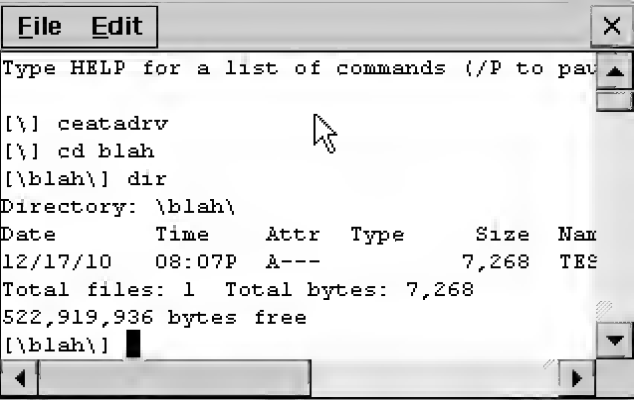
File Edit
Type HELP for a list of commands (/P to pau
[\] ceatadrv
[\] cd blah
[\blah\] dir
Directory: \blah\
Date Time Attr Type Size Nam
12/17/10 08:07P A--- 7,268 TES
Total files: 1 Total bytes: 7,268
522,919,936 bytes free
[\blah\]

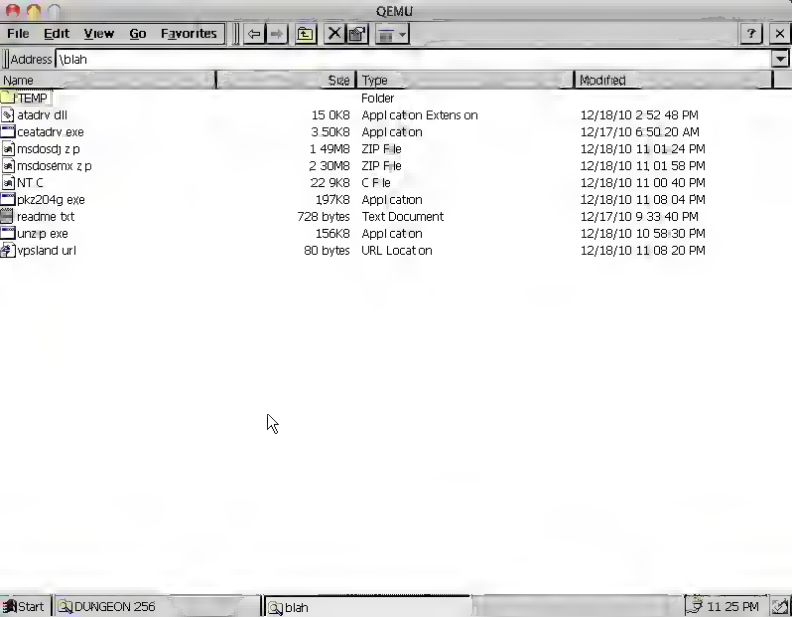
QEMU
File Edit View Go Favorites
Address \blah
Name Size Type Modified
TEMP Folder
atadrv dll 15 0K8 Application Extension 12/18/10 2:52:48 PM
ceatadrv.exe 3.50K8 Application 12/17/10 6:50:20 AM
msdosdj z p 1 49M8 ZIP File 12/18/10 11:01:24 PM
msdosemx z p 2 30M8 ZIP File 12/18/10 11:01:58 PM
NT C 22 9K8 C File 12/18/10 11:00:40 PM
pkz204g exe 197K8 Application 12/18/10 11:08:04 PM
readme txt 728 bytes Text Document 12/17/10 9:33:40 PM
unzip exe 156K8 Application 12/18/10 10:58:30 PM
vpsland url 80 bytes URL Location 12/18/10 11:08:20 PM
Start
DUNGEON 256
blah
11:25 PM

DOOM - Aeon
Aeon Edit View Debug Help
Speed: 90% Drives
DOOM
id SOFTWARE

DOSBox 0.73, Cpu Cycles: max, Frameskip 0, Program: DOSDOOM

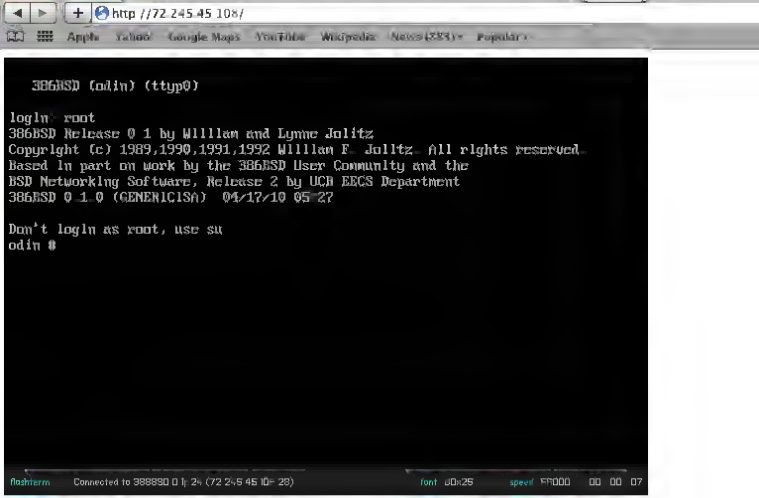
http://72.245.45.108/
Apple
Yahoo!
Google Maps
YouTube
Wikipedia
News (735) ▾
Popular ▾
386BSD (odin) (ttyp0)
login: root
386BSD Release 0.1 by William and Lynne Jolitz
Copyright (c) 1989,1990,1991,1992 William F. Jolitz. All rights reserved.
Based in part on work by the 386BSD User Community and the
BSD Networking Software, Release 2 by UCB EECS Department
386BSD 0.1.0 (GENERICISA) 04/17/10 05:27
Don't login as root, use su
odin #
flashterm
Connected to 386BSD 0.1: 24 (72.245.45.108:23)
font 80x25
speed 57600
00 00 07

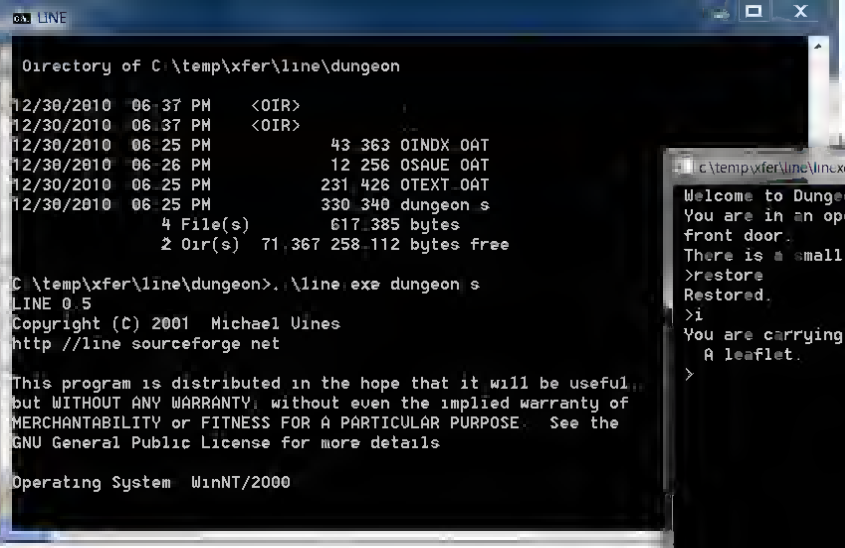
LINE
Directory of C:\temp\xfer\line\dungeon
12/30/2010 06:37 PM <DIR>
12/30/2010 06:37 PM <DIR>
12/30/2010 06:25 PM 43,363 DINDX.DAT
12/30/2010 06:26 PM 12,256 DSAVE.DAT
12/30/2010 06:25 PM 231,426 DTEXT.DAT
12/30/2010 06:25 PM 330,340 dungeon.s
4 File(s) 617,385 bytes
2 Dir(s) 71,367,258,112 bytes free
C:\temp\xfer\line\dungeon>..\line.exe dungeon.s
LINE 0.5
Copyright (C) 2001 Michael Vines
http://line.sourceforge.net
This program is distributed in the hope that it will be useful,
but WITHOUT ANY WARRANTY; without even the implied warranty of
MERCHANTABILITY or FITNESS FOR A PARTICULAR PURPOSE. See the
GNU General Public License for more details.
Operating System: WinNT/2000

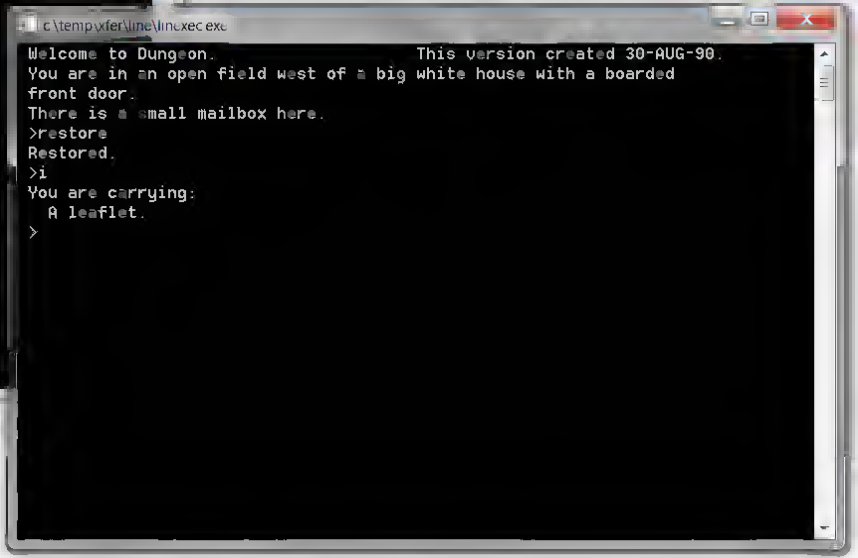
c:\temp\xfer\line\line.exe.exe
Welcome to Dungeon. This version created 30-AUG-90.
You are in an open field west of a big white house with a boarded
front door.
There is a small mailbox here.
>restore
Restored.
>i
You are carrying:
A leaflet.
>

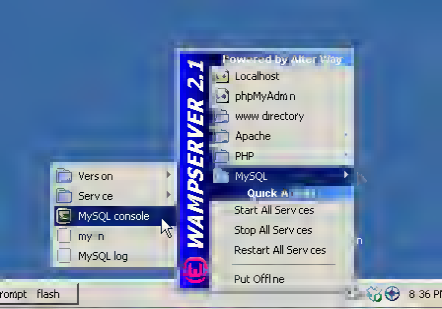
WAMPSERVER 2.1
Localhost
phpMyAdmin
www directory
Apache
PHP
MySQL
Start All Services
Stop All Services
Restart All Services
Put Offline
Version
Service
MySQL console
my.ini
MySQL log
prompt
flash
8:36 PM

MediaWiki 1.16.0 - Microsoft Internet Explorer

File Edit View Favorites Tools Help

Back Search Favorites

Address http://localhost/

MediaWiki 1.16.0

Please set up the wiki first

Main Page - Testwiki - Microsoft Internet Explorer

File Edit View Favorites Tools Help

Back Search Favorites

Address http://localhost/index.php/Main_Page Go Links

Log in / create account

page discussion edit history

Set $wgLogo to the URL path to your own logo image

navigation

- Main page
- Community portal
- Current events
- Recent changes
- Random page
- Help

search

Go Search

toolbox

- What links here
- Related changes
- Special pages
- Printable version
- Permanent link

Main Page

MediaWiki has been successfully installed.

Consult the User Guide for information on using the wiki software.

Getting started [edit]

- Configuration settings list
- MediaWiki FAQ
- MediaWiki release mailing list

```
 Volume in drive C has no label
 Volume Serial Number is 2B37-0DDC
 Directory of C:\

TEST            7268 12-17-10   8:07p
        1 file(s)          7268 bytes
                     522919936 bytes free

C>a chkdsk
Volume Serial Number is 2B37-0DDC

 523010048 bytes total disk space
     81920 bytes in 2 hidden files
      8192 bytes in 1 user files
 522919936 bytes available on disk

      8192 bytes in each allocation unit
     63844 total allocation units on disk
     63833 available allocation units on disk

    653312 total bytes memory
    570528 bytes free

C>
```

```
wdc0 at 0x1f0 0x1f7 irq 14 on isa
wdc0  <QEMU HARDDISK>
d0 at wdc0 slave 0
fdc0 at 0x3f0 0x3f7 irq 6 drq 2 on isa
ne0 at 0x320 irq 10 on isa
 ethernet address 52 54 00 12 34 56npx0 at 0xf0 irq 13 on isa
wdc0: extra interrupt
wdc0  extra interrupt
Automatic reboot in progress...
/dev/rwd0a: 14226 files, 241483 used, 247884 free (3428 frags, 30557 blocks, 0 7
% fragmentation)
Starting network
Starting system logger
checking for core dump
preserving editor files
clearing /tmp
standard daemons: update cron.
Starting network daemons: routed printer sendmail inetd
Starting local daemons: httpd
add net default: gateway 10.0.2.2
Sun Dec  5 14:16:09 PST 2010

    386BSD (branch.oldbsd.org) (console)

login:
```

```
wdc0 at 0x1f0 0x1f7 irq 14 on isa
wdc0  <QEMU HARDDISK>
d0 at wdc0 slave 0
fdc0 at 0x3f0 0x3f7 irq 6 drq 2 on isa
ne0 at 0x320 irq 10 on isa
 ethernet address 52 54 00 12 34 56npx0 at 0xf0 irq 13 on isa
wdc0: extra interrupt
wdc0  extra interrupt
Automatic reboot in progress...
/dev/rwd0a: 14226 files, 241483 used, 247884 free (3428 frags, 30557 blocks, 0 7
% fragmentation)
Starting network
Starting system logger
checking for core dump
preserving editor files
clearing /tmp
standard daemons: update cron.
Starting network daemons: routed printer sendmail inetd
Starting local daemons: httpd
add net default: gateway 10.0.2.2
Sun Dec  5 14:16:09 PST 2010

    386BSD (branch.oldbsd.org) (console)

login:
```

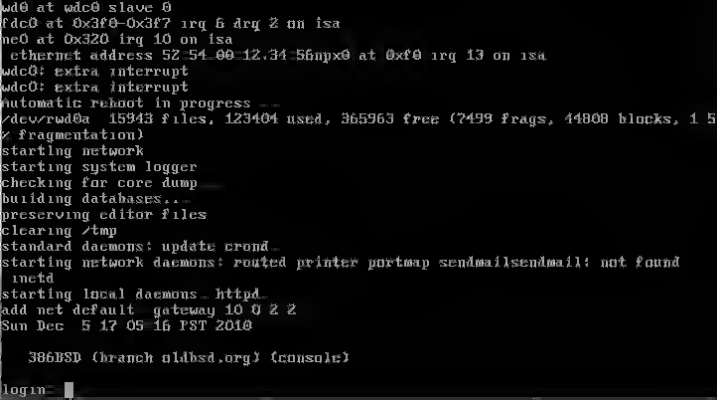
wd0 at wdc0 slave 0
fdc0 at 0x3f0-0x3f7 irq 6 drq 2 on isa
ne0 at 0x320 irq 10 on isa
ethernet address 52:54:00:12:34:56npx0 at 0xf0 irq 13 on isa
wdc0: extra interrupt
wdc0: extra interrupt
automatic reboot in progress...
/dev/rwd0a 15943 files, 123404 used, 365963 free (7499 frags, 44808 blocks, 1 5
% fragmentation)
starting network
starting system logger
checking for core dump
building databases...
preserving editor files
clearing /tmp
standard daemons: update cron.
starting network daemons: routed printer portmap sendmailsendmail: not found
inetd
starting local daemons: httpd
add net default: gateway 10.0.2.2
Sun Dec 5 17:05:16 PST 2010
386BSD (branch.oldbsd.org) (console)
login:

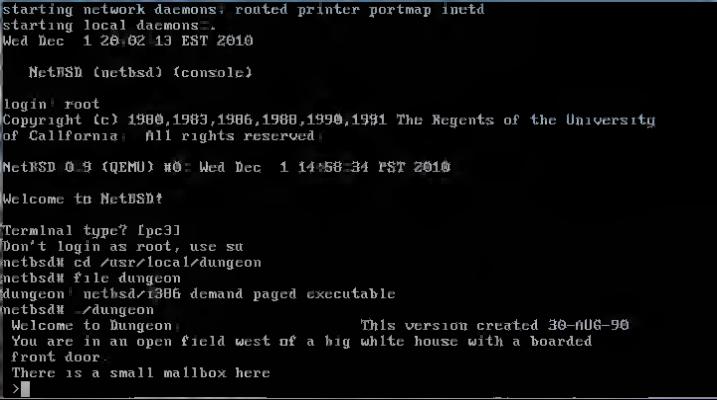
starting network daemons: routed printer portmap inetd
starting local daemons:.
Wed Dec 1 20:02:13 EST 2010
NetBSD (netbsd) (console)
login: root
Copyright (c) 1900,1903,1906,1908,1990,1991 The Regents of the University
of California. All rights reserved.
NetBSD 0.9 (QEMU) #0: Wed Dec 1 14:58:34 PST 2010
Welcome to NetBSD!
Terminal type? [pc3]
Don't login as root, use su
netbsd# cd /usr/local/dungeon
netbsd# file dungeon
dungeon: netbsd/i386 demand paged executable
netbsd# ./dungeon
Welcome to Dungeon. This version created 30-AUG-90
You are in an open field west of a big white house with a boarded
front door.
There is a small mailbox here
>

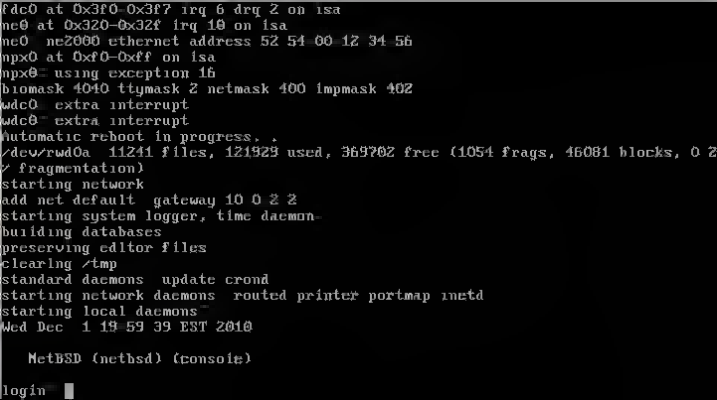
fdc0 at 0x3f0-0x3f7 irq 6 drq 2 on isa
ne0 at 0x320-0x32f irq 10 on isa
ne0 ne2000 ethernet address 52 54 00 12 34 56
npx0 at 0xf0-0xff on isa
npx0: using exception 16
biomask 4040 ttymask 2 netmask 400 impmask 402
wdc0: extra interrupt
wdc0: extra interrupt
Automatic reboot in progress...
/dev/rwd0a: 11241 files, 121923 used, 369702 free (1054 frags, 46081 blocks, 0 2
% fragmentation)
starting network
add net default: gateway 10.0.2.2
starting system logger, time daemon
building databases
preserving editor files
clearing /tmp
standard daemons: update cron.
starting network daemons: routed printer portmap inetd
starting local daemons:
Wed Dec 1 19:59:39 EST 2010
NetBSD (netbsd) (console)
login:

QEMU - (Press ctrl + alt to release Mouse)

File Map View Help

Weaseed the Candidate St:15/04 D:12 Co:18 In:18 Wi:14 Ch:7 Neutral
Dl:1 $:114 HP:14(14) Pw:5(5) AC:4 Exp 1

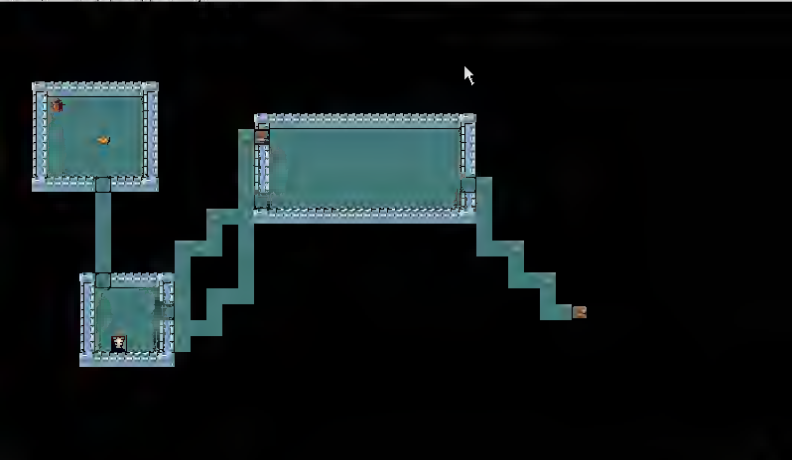

m - a trident
n - a scroll labeled TEMOV.
> 85 gold pieces.

Start nethack NetHack 8:28 PM

QEMU - (Press ctrl + alt to release Mouse)
File Map View Help
Weveed the Candidate5t ST/84 Du:12 Co:18 In:18 Wi:14 Ch:7 Neutral
Dl:1|1 $:114 HP:14(14) Pw:5(5) AC:4 Exp:1
m - a trident.
n - a scroll labeled TEMOV
85 gold pieces.
Start
nethack
NetHack
8:29 PM

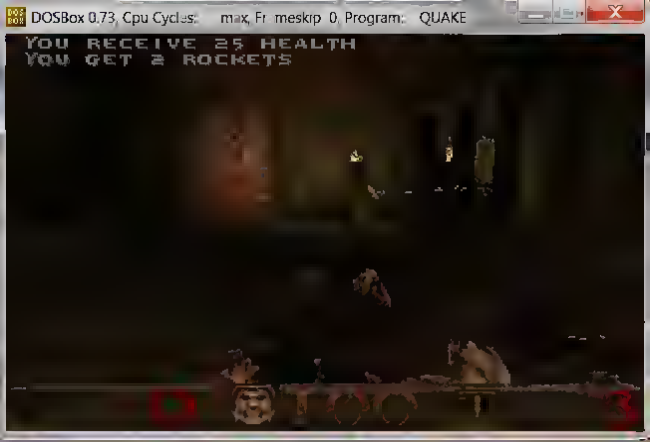
DOSBox 0.73, Cpu Cycles: max, Fr meskip 0, Program: QUAKE
YOU RECEIVE 25 HEALTH
YOU GET 2 ROCKETS

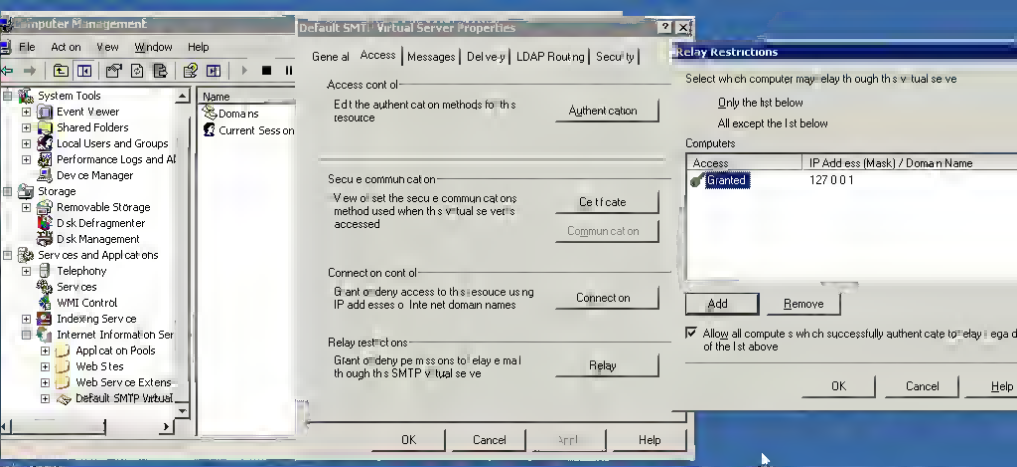
Computer Management
File Action View Window Help
System Tools
Event Viewer
Shared Folders
Local Users and Groups
Performance Logs and Al
Device Manager
Storage
Removable Storage
Disk Defragmenter
Disk Management
Services and Applications
Telephony
Services
WMI Control
Indexing Service
Internet Information Ser
Application Pools
Web Sites
Web Service Extens
Default SMTP Virtual
Name
Domains
Current Sessions
Default SMTP Virtual Server Properties
General Access Messages Delivery LDAP Routing Security
Access control
Edit the authentication methods for this resource
Authentication
Secure communication
View or set the secure communications method used when this virtual server is accessed
Certificate
Communication
Connection control
Grant or deny access to this resource using IP addresses or Internet domain names
Connection
Relay restrictions
Grant or deny permissions to relay e mail through this SMTP virtual server
Relay
OK
Cancel
Apply
Help
Relay Restrictions
Select which computers may relay through this virtual server
Only the list below
All except the list below
Computers
Access
IP Address (Mask) / Domain Name
Granted
127 0 0 1
Add
Remove
Allow all computers which successfully authenticate to relay regardless of the list above
OK
Cancel
Help

WAMPSERVER se've Offline
5 40 PM

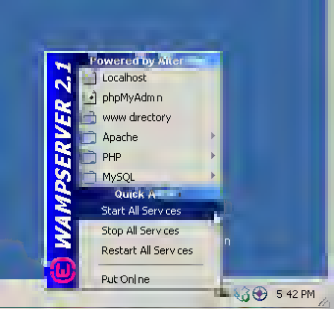
WAMPSERVER 2.1
Powered by Alter
Localhost
phpMyAdmin
www directory
Apache
PHP
MySQL
Quick Admin
Start All Services
Stop All Services
Restart All Services
Put Online
5:42 PM

WAMPSERVER 2.1
Localhost
phpMyAdmin
www directory
Apache
PHP
MySQL
Quick Admin
Start All Services
Stop All Services
Restart All Services
Put Online
5:43 PM

WAMPSERVER se ve Online
5:43 PM

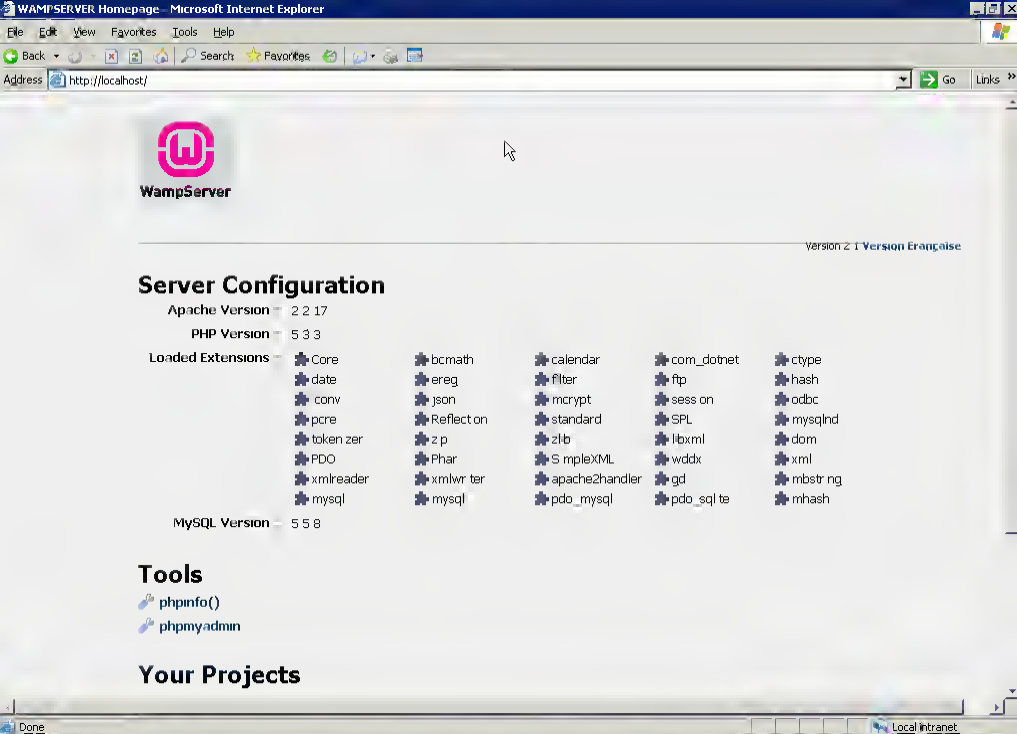
WAMPSERVER Homepage - Microsoft Internet Explorer
File Edit View Favorites Tools Help
Back Search Favorites
Address http://localhost/
Go Links
WampServer
Version 2.1 Version Française
Server Configuration
Apache Version 2.2.17
PHP Version 5.3.3
Loaded Extensions
Core
bcmath
calendar
com_dotnet
ctype
date
ereg
filter
ftp
hash
conv
json
mcrypt
session
odbc
pcre
Reflection
standard
SPL
mysqlnd
tokenizer
zip
zlib
libxml
dom
PDO
Phar
SimpleXML
wddx
xml
xmlreader
xmlwriter
apache2handler
gd
mbstring
mysql
mysqli
pdo_mysql
pdo_sqlite
mhash
MySQL Version 5.5.8
Tools
phpinfo()
phpmyadmin
Your Projects
Done
Local intranet

Setup - WampServer 2
WampServer
Powered by
Alter Way
The French
Open Source
Service Provider
http://www.alterway.fr
Welcome to the WampServer 2
Setup Wizard
This will install WampServer 2.1 on your computer.
It is recommended that you close all other applications before continuing.
Click Next to continue, or Cancel to exit Setup.
Apache 2.2.17
MySQL 5.5.8
PHP 5.3.3
PHPMyAdmin 3.2.1
SqliteMgr 1.3.2
Next >
Cancel

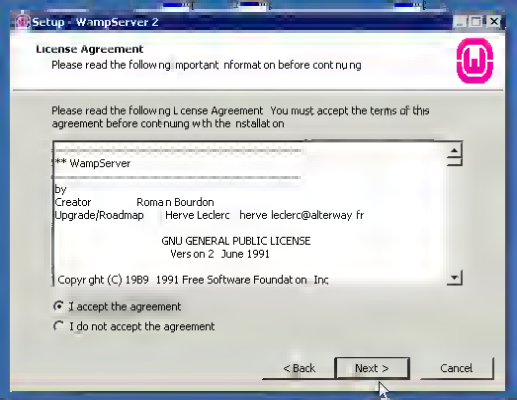
Setup - WampServer 2
License Agreement
Please read the following important information before continuing
Please read the following License Agreement. You must accept the terms of this agreement before continuing with the installation
** WampServer
by
Creator Romain Bourdon
Upgrade/Roadmap Herve Leclerc herve.leclerc@alterway.fr
GNU GENERAL PUBLIC LICENSE
Version 2 June 1991
Copyright (C) 1989 1991 Free Software Foundation, Inc
I accept the agreement
I do not accept the agreement
< Back
Next >
Cancel

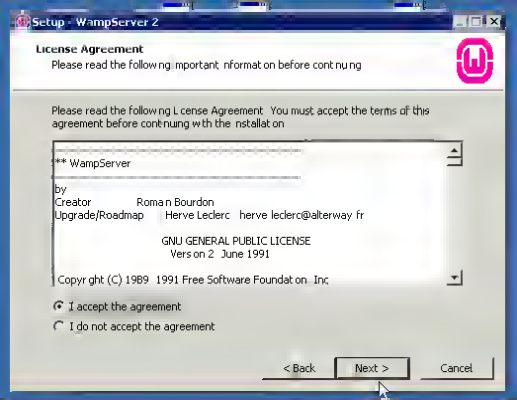
Setup - WampServer 2
License Agreement
Please read the following important information before continuing
Please read the following License Agreement. You must accept the terms of this agreement before continuing with the installation
** WampServer
by
Creator Romain Bourdon
Upgrade/Roadmap Herve Leclerc herve.leclerc@alterway.fr
GNU GENERAL PUBLIC LICENSE
Version 2 June 1991
Copyright (C) 1989 1991 Free Software Foundation, Inc
I accept the agreement
I do not accept the agreement
< Back
Next >
Cancel

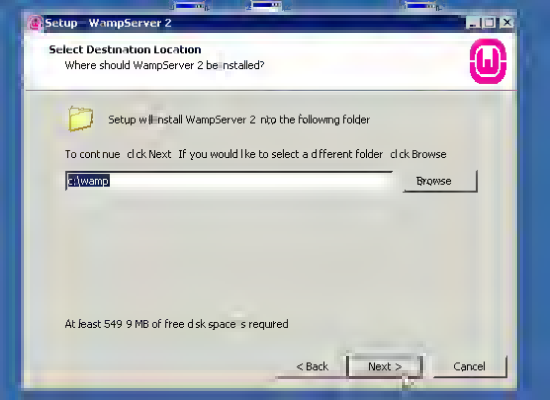
Setup - WampServer 2
Select Destination Location
Where should WampServer 2 be installed?
Setup will install WampServer 2 into the following folder
To continue, click Next. If you would like to select a different folder, click Browse.
C:\wamp
Browse
At least 549.9 MB of free disk space is required.
< Back
Next >
Cancel

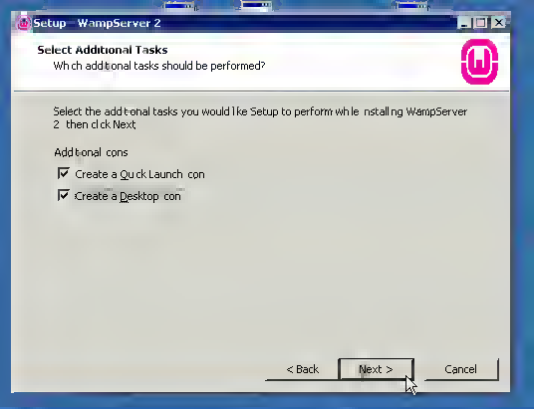
Setup - WampServer 2
Select Additional Tasks
Which additional tasks should be performed?
Select the additional tasks you would like Setup to perform while installing WampServer 2, then click Next.
Additional icons
Create a Quick Launch icon
Create a Desktop icon
< Back
Next >
Cancel

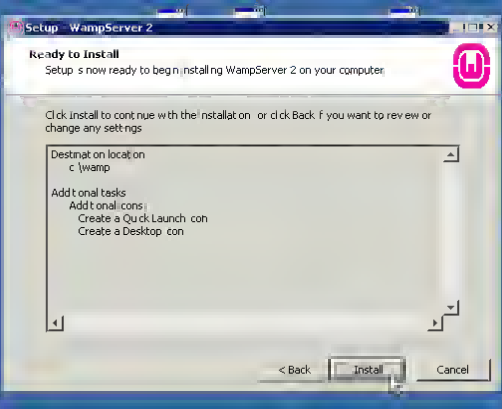
Setup - WampServer 2
Ready to Install
Setup s now ready to begn nstallng WampServer 2 on your computer.
Clck nstall to cont nue w th the nstallat on or clck Back f you want to rev ew or change any sett ngs
Destnat on locat on
c \wamp
Add t onal tasks
Add t onal cons
Create a Quck Launch con
Create a Desktop con
< Back
Install
Cancel

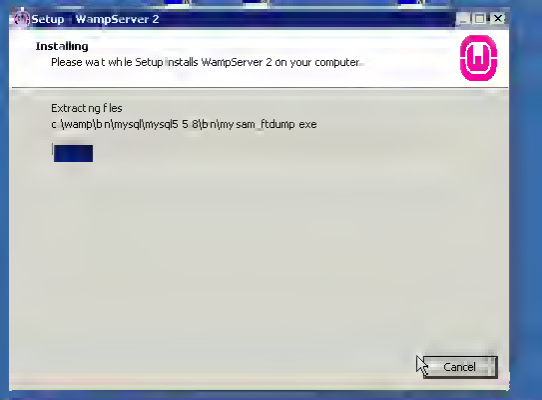
Setup - WampServer 2
Installing
Please wait while Setup installs WampServer 2 on your computer.
Extracting files
c:\wamp\bin\mysql\mysql5.5.8\bin\myisam_ftdump.exe
Cancel

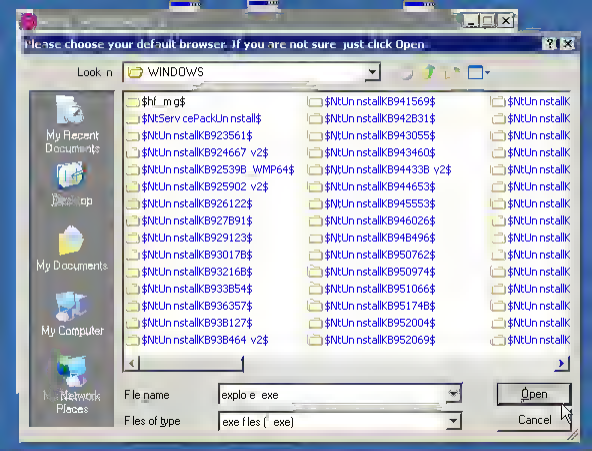
Please choose your default browser. If you are not sure, just click Open.
Look in
WINDOWS
hf_mig
$NtServicePackUninstall$
$NtUninstallKB923561$
$NtUninstallKB924667_v2$
$NtUninstallKB92539B_WMP64$
$NtUninstallKB925902_v2$
$NtUninstallKB926122$
$NtUninstallKB927B91$
$NtUninstallKB929123$
$NtUninstallKB93017B$
$NtUninstallKB93216B$
$NtUninstallKB933B54$
$NtUninstallKB936357$
$NtUninstallKB93B127$
$NtUninstallKB93B464_v2$
$NtUninstallKB941569$
$NtUninstallKB942B31$
$NtUninstallKB943055$
$NtUninstallKB943460$
$NtUninstallKB94433B_v2$
$NtUninstallKB944653$
$NtUninstallKB945553$
$NtUninstallKB946026$
$NtUninstallKB94B496$
$NtUninstallKB950762$
$NtUninstallKB950974$
$NtUninstallKB951066$
$NtUninstallKB95174B$
$NtUninstallKB952004$
$NtUninstallKB952069$
$NtUninstallK
$NtUninstallK
$NtUninstallK
$NtUninstallK
$NtUninstallK
$NtUninstallK
$NtUninstallK
$NtUninstallK
$NtUninstallK
$NtUninstallK
$NtUninstallK
$NtUninstallK
$NtUninstallK
$NtUninstallK
$NtUninstallK
My Recent Documents
Desktop
My Documents
My Computer
My Network Places
File name
explore.exe
Open
Files of type
exe files (*.exe)
Cancel

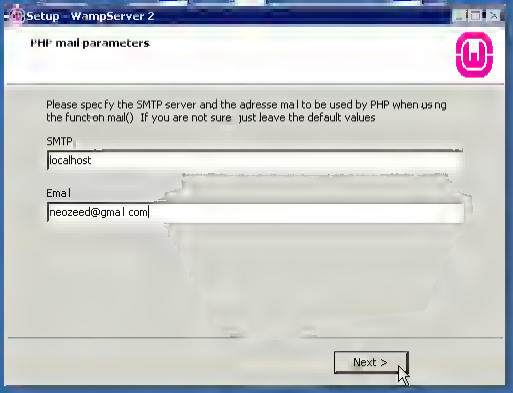
Setup - WampServer 2
PHP mail parameters
Please specfy the SMTP server and the adresse mail to be used by PHP when using the function mail(). If you are not sure, just leave the default values
SMTP :
localhost
Email :
neozeed@gmail.com
Next >

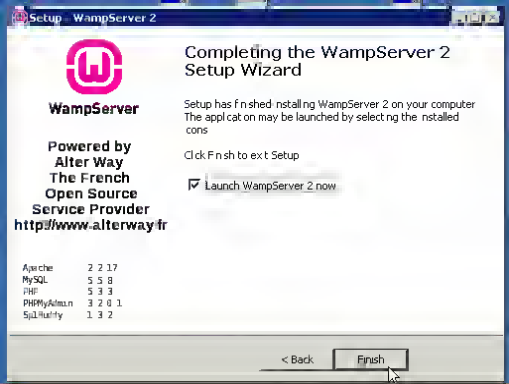
Setup - WampServer 2
WampServer
Powered by
Alter Way
The French
Open Source
Service Provider
http://www.alterway.fr
Completing the WampServer 2 Setup Wizard
Setup has finished installing WampServer 2 on your computer. The application may be launched by selecting the installed icons.
Click Finish to exit Setup.
Launch WampServer 2 now
Apache 2.2.17
MySQL 5.5.8
PHP 5.3.3
PHPMyAdmin 3.2.0.1
SQLiteManager 1.3.2
< Back
Finish

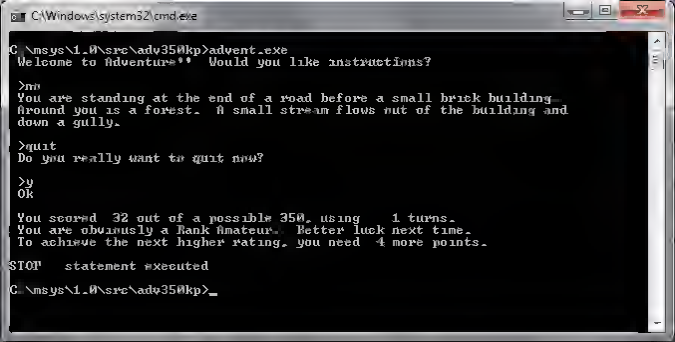
C:\Windows\system32\cmd.exe
C:\msys\1.0\src\adv350kp>advent.exe
Welcome to Adventure** Would you like instructions?
>no
You are standing at the end of a road before a small brick building.
Around you is a forest. A small stream flows out of the building and
down a gully.
>quit
Do you really want to quit now?
>y
Ok
You scored 32 out of a possible 350, using 1 turns.
You are obviously a Rank Amateur. Better luck next time.
To achieve the next higher rating, you need 4 more points.
STOP statement executed
C:\msys\1.0\src\adv350kp>

QEMU
Concurrent
DOS 386
MULTI-USER / MULTITASKING
OPERATING SYSTEM
from
DIGITAL RESEARCH
Press [F10] to install.
RUNMENU
Station 0 US8
23 27 20

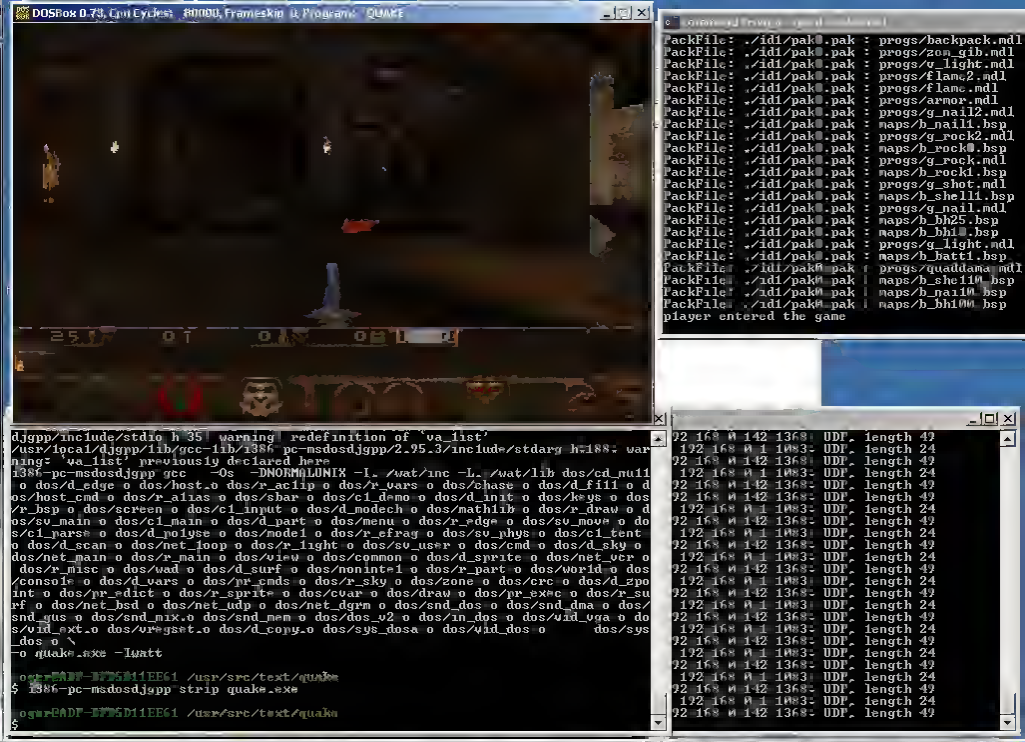
DOSBox 0.73, CPU Cycles: 80000, Frameskip 0, Program: QUAKE
PackFile: ./id1/pak0.pak : progs/backpack.mdl
PackFile: ./id1/pak0.pak : progs/zom_gib.mdl
PackFile: ./id1/pak0.pak : progs/v_light.mdl
PackFile: ./id1/pak0.pak : progs/flame2.mdl
PackFile: ./id1/pak0.pak : progs/flame.mdl
PackFile: ./id1/pak0.pak : progs/armor.mdl
PackFile: ./id1/pak0.pak : progs/g_nail2.mdl
PackFile: ./id1/pak0.pak : maps/b_nail0.bsp
PackFile: ./id1/pak0.pak : progs/g_rock2.mdl
PackFile: ./id1/pak0.pak : maps/b_rock0.bsp
PackFile: ./id1/pak0.pak : progs/g_rock.mdl
PackFile: ./id1/pak0.pak : maps/b_rock1.bsp
PackFile: ./id1/pak0.pak : progs/g_shot.mdl
PackFile: ./id1/pak0.pak : maps/b_shell1.bsp
PackFile: ./id1/pak0.pak : progs/g_nail.mdl
PackFile: ./id1/pak0.pak : maps/b_bh25.bsp
PackFile: ./id1/pak0.pak : maps/b_bh1[illegible].bsp
PackFile: ./id1/pak0.pak : progs/g_light.mdl
PackFile: ./id1/pak0.pak : maps/b_batt1.bsp
PackFile: ./id1/pak0.pak : progs/quaddama.mdl
PackFile: ./id1/pak0.pak : maps/b_shel1[illegible].bsp
PackFile: ./id1/pak0.pak : maps/b_pa1[illegible].bsp
PackFile: ./id1/pak0.pak : maps/b_bh1[illegible].bsp
player entered the game
djgpp/include/stdio.h:35: warning: redefinition of `va_list'
/usr/local/djgpp/lib/gcc-lib/i386-pc-msdosdjgpp/2.95.3/include/stdarg.h:188: warning: `va_list' previously declared here
i386-pc-msdosdjgpp gcc -O3 -DNORMALUNIX -I. /wat/inc -L. /wat/lib dos/cd_null.o dos/d_edge.o dos/host.o dos/r_aclip.o dos/r_vars.o dos/chase.o dos/d_fill.o dos/host_cmd.o dos/r_alias.o dos/sbar.o dos/c1_demo.o dos/d_init.o dos/keys.o dos/r_bsp.o dos/screen.o dos/c1_input.o dos/d_modech.o dos/mathlib.o dos/r_draw.o dos/sv_main.o dos/c1_main.o dos/d_part.o dos/menu.o dos/r_edge.o dos/sv_move.o dos/c1_parse.o dos/d_polyse.o dos/model.o dos/r_efrag.o dos/sv_phys.o dos/c1_tent.o dos/d_scan.o dos/net_loop.o dos/r_light.o dos/sv_user.o dos/cmd.o dos/d_sky.o dos/net_main.o dos/r_main.o dos/view.o dos/common.o dos/d_sprite.o dos/net_vcr.o dos/r_misc.o dos/wad.o dos/d_surf.o dos/nonint.o dos/r_part.o dos/world.o dos/console.o dos/d_vars.o dos/pr_cmds.o dos/r_sky.o dos/zone.o dos/crc.o dos/d_zpoint.o dos/pr_edict.o dos/r_sprite.o dos/cvar.o dos/draw.o dos/pr_exec.o dos/r_surf.o dos/net_bsd.o dos/net_udp.o dos/net_dgrm.o dos/snd_dos.o dos/snd_dma.o dos/snd_gus.o dos/snd_mix.o dos/snd_mem.o dos/dos_v2.o dos/in_dos.o dos/vid_vga.o dos/vid_ext.o dos/vregset.o dos/d_copy.o dos/sys_dosa.o dos/vid_dos.o dos/sys_dos.o \
-o quake.exe -lwatt
$ i386-pc-msdosdjgpp strip quake.exe
$
192.168.0.142 1363: UDP, length 49
192.168.0.1 1063: UDP, length 24

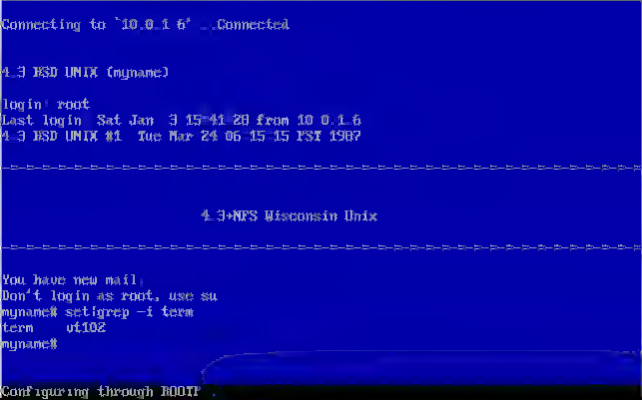
Connecting to `10.0.1.6' ...Connected
4.3 BSD UNIX (myname)
login: root
Last login: Sat Jan 3 15:41:28 from 10.0.1.6
4.3 BSD UNIX #1: Tue Mar 24 06:15:15 PST 1987
4.3+NFS Wisconsin Unix
You have new mail.
Don't login as root, use su
myname% setfgrep -i term
term vt102
myname%
Configuring through ROOTP ...

QEMU
NOVELL.
DR Multiuser DOS™
The Cost-Effective Multiuser DOS Operating System

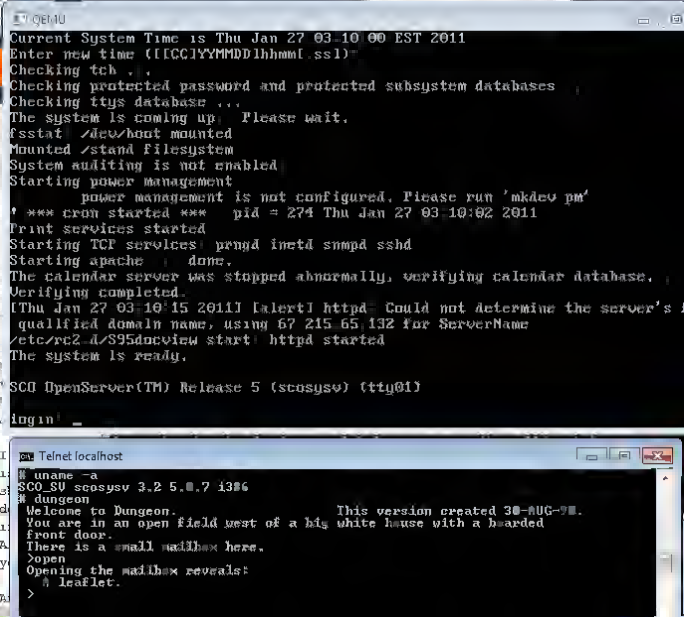
QEMU
Current System Time is Thu Jan 27 03:10:00 EST 2011
Enter new time ([[CC]YYMMDDlhhmm[.ss])
Checking tch ...
Checking protected password and protected subsystem databases
Checking ttys database ...
The system is coming up. Please wait.
fsstat /dev/boot mounted
Mounted /stand filesystem
System auditing is not enabled
Starting power management
power management is not configured. Please run 'mkdev pm'
*** cron started *** pid = 274 Thu Jan 27 03:10:02 2011
Print services started
Starting TCP services: prngd inetd snmpd sshd
Starting apache done.
The calendar server was stopped abnormally, verifying calendar database.
Verifying completed.
[Thu Jan 27 03:10:15 2011] [alert] httpd: Could not determine the server's f
qualified domain name, using 67.215.65.132 for ServerName
/etc/rc2.d/S95docview start: httpd started
The system is ready.
SCO OpenServer(TM) Release 5 (scosysv) (tty01)
login:
Telnet localhost
uname -a
SCO_SV scosysv 3.2 5.0.7 i386
dungeon
Welcome to Dungeon. This version created 30-AUG-79.
You are in an open field west of a big white house with a boarded
front door.
There is a small mailbox here.
>open
Opening the mailbox reveals:
A leaflet.
>

QEMU - ress Ctrl-Alt to exit mouse grab

QEMU
FRAGS NAME
22 UNNAMED
BLOODY
ZOMBIE
15 UNNAMED
SAKI
KITO
TETSUB
BOY
UNNAMED
MAGNUS
SLOSSH
PLAYER
TIME

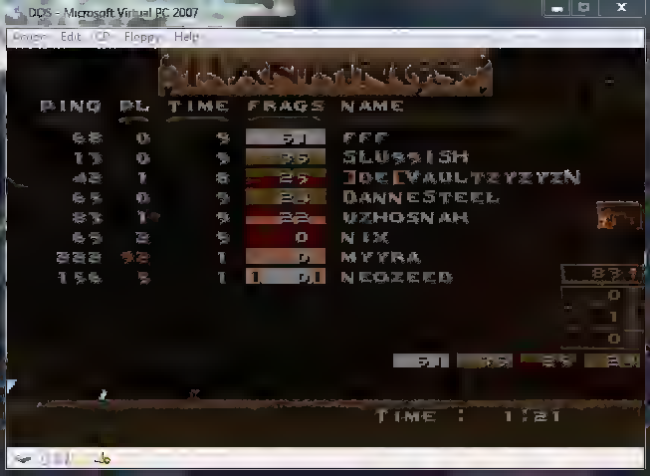
DOS - Microsoft Virtual PC 2007
Drives Edit CD Floppy Help
STANDINGS
PING PL TIME FRAGS NAME
68 0 9 51 FFF
13 0 9 35 SLUSSISH
42 1 8 25 JOE[VAULTZYZYZN
65 0 9 24 DANNESTEEL
87 1 9 22 UZHOSNAH
65 2 9 0 NIX
888 32 1 0 MYYRA
156 3 1 1 NEOZEED
TIME : 1:21

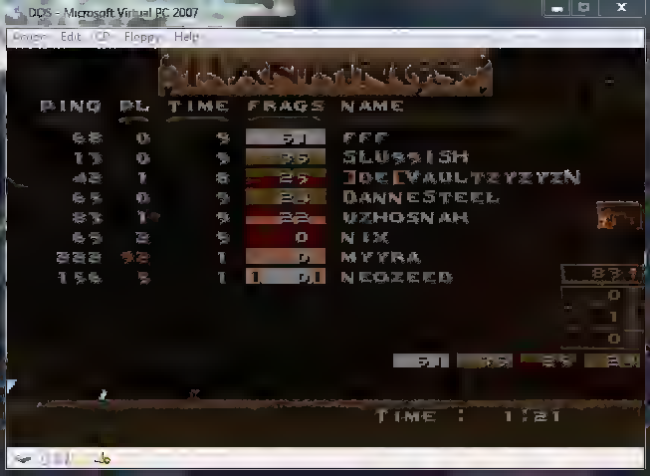
DOS - Microsoft Virtual PC 2007
Drives Edit CD Floppy Help
STANDINGS
PING PL TIME FRAGS NAME
68 0 9 51 FFF
13 0 9 35 SLUSSISH
42 1 8 25 JOE[VAULTZYZYZN
65 0 9 24 DANNESTEEL
87 1 9 22 UZHOSNAH
65 2 9 0 NIX
888 32 1 0 MYYRA
156 3 1 1 NEOZEED
TIME : 1:21

QEMU
REAL
32

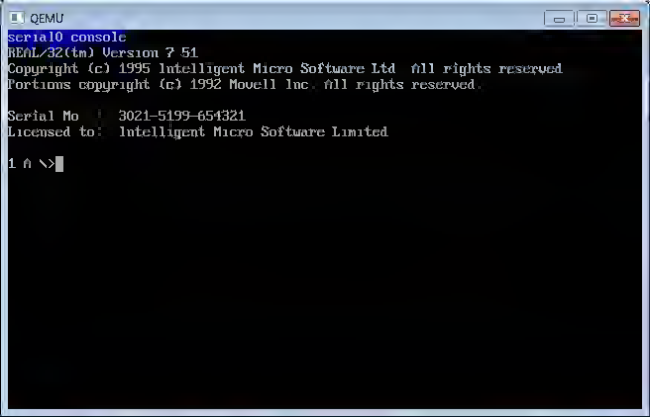
QEMU
serial0 console
REAL/32(tm) Version 7.51
Copyright (c) 1995 Intelligent Micro Software Ltd All rights reserved
Portions copyright (c) 1992 Novell Inc. All rights reserved.
Serial No : 3021-5199-654321
Licensed to: Intelligent Micro Software Limited
1 A \>

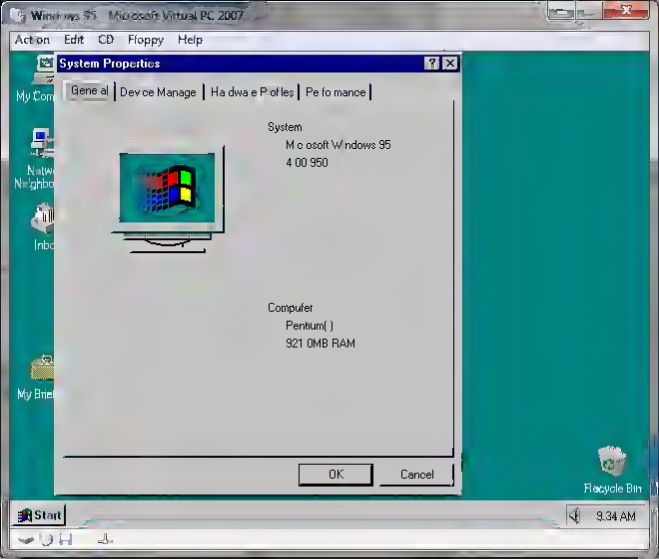
Windows 95 - Microsoft Virtual PC 2007
Action Edit CD Floppy Help
System Properties
General
Device Manager
Hardware Profiles
Performance
System
Microsoft Windows 95
4.00.950
Computer
Pentium( )
921.0MB RAM
OK
Cancel
Recycle Bin
Start
9:34 AM

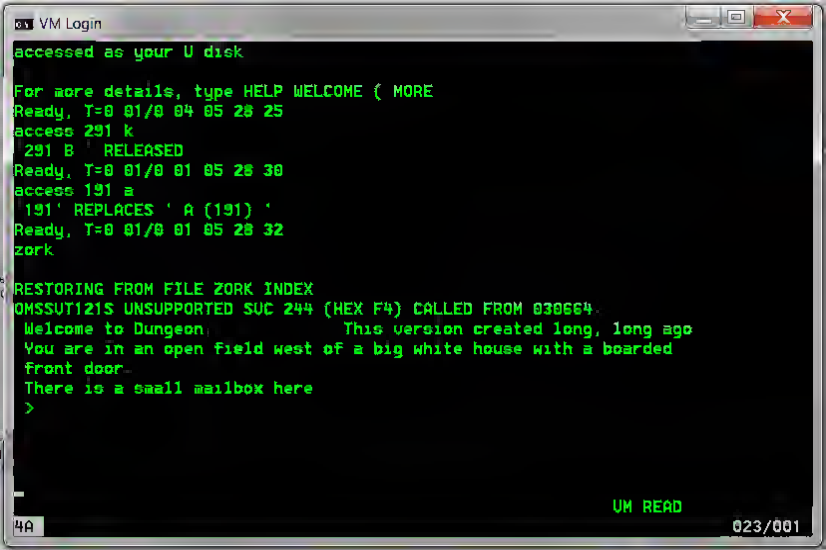
VM Login
accessed as your U disk
For more details, type HELP WELCOME (MORE
Ready, T=0 01/0 04 05 28 25
access 291 k
291 B RELEASED
Ready, T=0 01/0 01 05 28 30
access 191 a
191' REPLACES ' A (191) '
Ready, T=0 01/0 01 05 28 32
zork
RESTORING FROM FILE ZORK INDEX
OMSSVT121S UNSUPPORTED SVC 244 (HEX F4) CALLED FROM 030664
Welcome to Dungeon This version created long, long ago
You are in an open field west of a big white house with a boarded
front door
There is a small mailbox here
>
VM READ
4A
023/001

Circle Reader Service #356
© COMPUTER Publishing '87
Copyrighted Material

Imagine the speed and power of a $100,000 minicomputer in a desktop PC costing under $7,000. Now imagine all that power going to waste because the operating system you chose was never meant to take advantage of a computer this powerful. It will take more than just a "window environment" or an outdated operating system to unlock the 80386.

It will take PC-MOS/386™.

The First 80386 Operating System. Specifically designed for the 80386 computer, PC-MOS/386™ opens doors. Doors to more memory and multi-tasking. Doors to thousands of DOS programs as well as upcoming 80386-specific software. It's the *gateway* to the latest technology—, and your networking future.

Memory Management Without Boards. PC MOS exploits the memory management capabilities built into the 80386. So, up to four GIGABYTES of memory are accessible to multiple users and to future 80386-specific applications requiring megabytes of memory.

Multi-Tasking, Multi-User Support for One, Five or 25 Users. PC-MOS/386™ allows up to 25 inexpensive terminals to be driven by a single 80386 machine. So the features of the 80386 can be utilized at every terminal. And it comes in three versions so you can upgrade your system as your company grows, without having to learn new commands or install new hardware.

UP TO 25 USERS.

MADE FOR THE 80386.

RUNS DOS PROGRAMS.

MULTI-TASKING

Software Support for Thousands of DOS Programs. Although PC-MOS/386™ totally replaces DOS, it doesn't make you replace your favorite DOS programs. So you can run programs like Lotus 1-2-3, WordStar, dBASE III, and WordPerfect on the 80386. Best of all, it uses familiar commands like DIR and COPY—so you'll feel comfortable with our system.

The Gateway to Endless Features. Distinctive characteristics like file/system security, remote access, file/record locking, and built-in color graphics support for EACH user set PC-MOS/386™ apart from all previous operating systems.

Open the Doors to Your Future TODAY! Call The Software Link TODAY for more information and the authorized dealer nearest you. PC-MOS/386™ comes in single, five & 25-user versions starting at $195.

PC-MOS/386™
MODULAR OPERATING SYSTEM

THE SOFTWARE LINK, INC.

Developers of LANLink™ & MultiLink™ Advanced

3001 Dunwoody Place Suite 632
Atlanta, GA 30338 Telex 4995147 SWLINK

CALL• 800/453-LINK

In Georgia 404/395-0012
Dealer/OEM Inquiries Invited
Dealers: 404/998-0700 OEMs: 404/948-8554

THE SOFTWARE LINK INC./CANADA
CALL 416/477-0480

More Than Just Windows, We've Opened Doors.

TRADEMARK ACKNOWLEDGEMENT: MultiLink™ is a registered trademark of The Software Link, Inc. PC MOS/386™, MultiLink™ Advanced, and LANLink™ are trademarks of The Software Link, Inc. Lotus 1-2-3, WordStar, dBASE III, & WordPerfect are trademarks of Lotus Development Corp., MicroPro, Ashton-Tate, & WordPerfect Corp., respectively. Prices and technical specifications subject to change.

FreeBee 381 en ulator
AT&T UNIX TM PC
Loader Version X.51
Copyright (C) 1985, 1986
AT&T
All Rights Reserved
Searching Floppy disk...

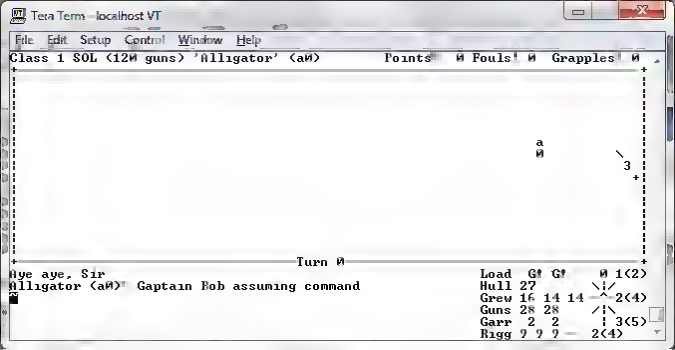
Tera Term - localhost VT
File Edit Setup Control Window Help
Class 1 SOL (12# guns) 'Alligator' (a#) Points # Fouls! # Grapples! #
a
#
3
Turn #
Aye aye, Sir
Alligator (a#) Captain Bob assuming command
Load G! G! # 1(2)
Hull 27
Crew 16 14 14 2(4)
Guns 2* 2* 3(5)
Garr 2 2
Rigg 2 2 2 2(4)

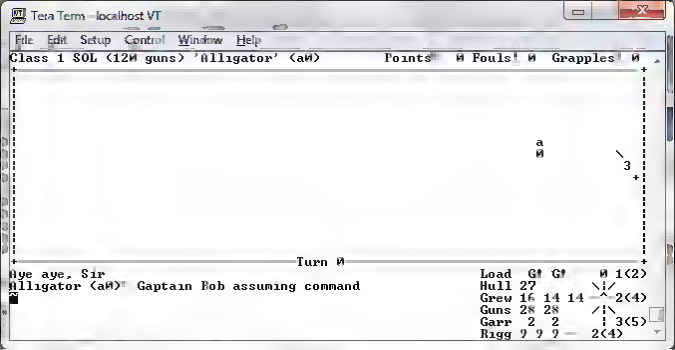
Tera Term - localhost VT
File Edit Setup Control Window Help
Class 1 SOL (12# guns) 'Alligator' (a#) Points # Fouls! # Grapples! #
a
#
3
Turn #
Aye aye, Sir
Alligator (a#) Captain Bob assuming command
Load G! G! # 1(2)
Hull 27
Crew 16 14 14 2(4)
Guns 2* 2* 3(5)
Garr 2 2
Rigg 2 2 2 2(4)

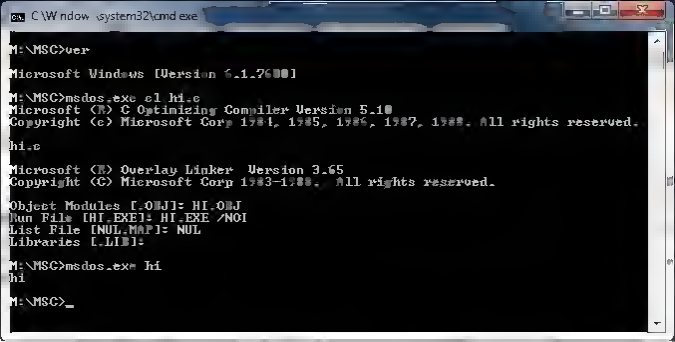
C:\Windows\system32\cmd.exe
M:\MSC>ver
Microsoft Windows [Version 6.1.7600]
M:\MSC>msdos.exe cl hi.c
Microsoft (R) C Optimizing Compiler Version 5.10
Copyright (c) Microsoft Corp 1984, 1985, 1986, 1987, 1988. All rights reserved.
hi.c
Microsoft (R) Overlay Linker Version 3.65
Copyright (C) Microsoft Corp 1983-1988. All rights reserved.
Object Modules [.OBJ]: HI.OBJ
Run File [HI.EXE]: HI.EXE /NOI
List File [NUL.MAP]: NUL
Libraries [.LIB]:
M:\MSC>msdos.exe hi
hi
M:\MSC>

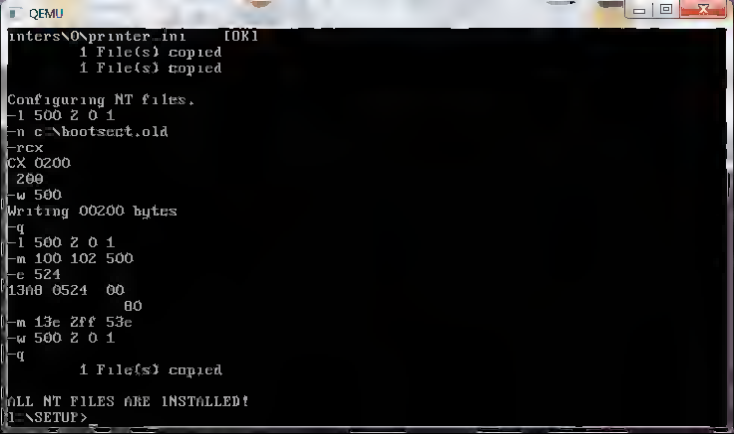
QEMU
inters\O\printer.ini [OK]
1 File(s) copied
1 File(s) copied
Configuring NT files.
-l 500 2 0 1
-n c:\bootsect.old
-rcx
CX 0200
200
-w 500
Writing 00200 bytes
-q
-l 500 2 0 1
-m 100 102 500
-c 524
13A8 0524 00
80
-m 13e 2ff 53e
-w 500 2 0 1
-q
1 File(s) copied
ALL NT FILES ARE INSTALLED!
I:\SETUP>

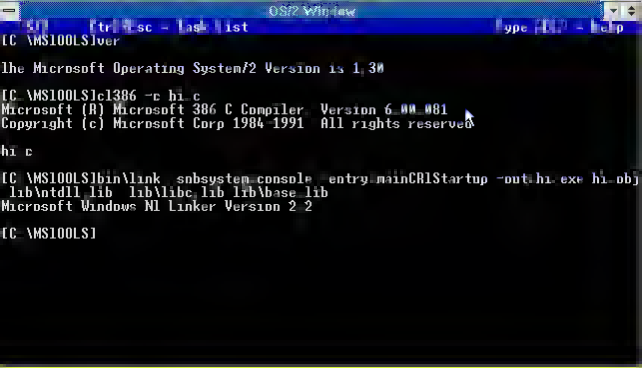

DOS

Print Manage

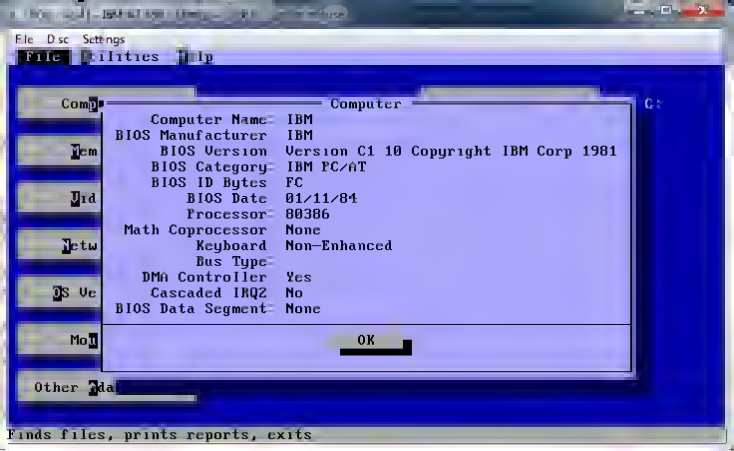
File Disc Settings
File Utilities Help
Comp
Mem
Vid
Netw
OS Ve
Mou
Other Ada
C:
Computer
Computer Name: IBM
BIOS Manufacturer IBM
BIOS Version Version C1 10 Copyright IBM Corp 1981
BIOS Category: IBM PC/AT
BIOS ID Bytes FC
BIOS Date 01/11/84
Processor 80386
Math Coprocessor None
Keyboard Non-Enhanced
Bus Type:
DMA Controller Yes
Cascaded IRQ2 No
BIOS Data Segment None
OK
Finds files, prints reports, exits

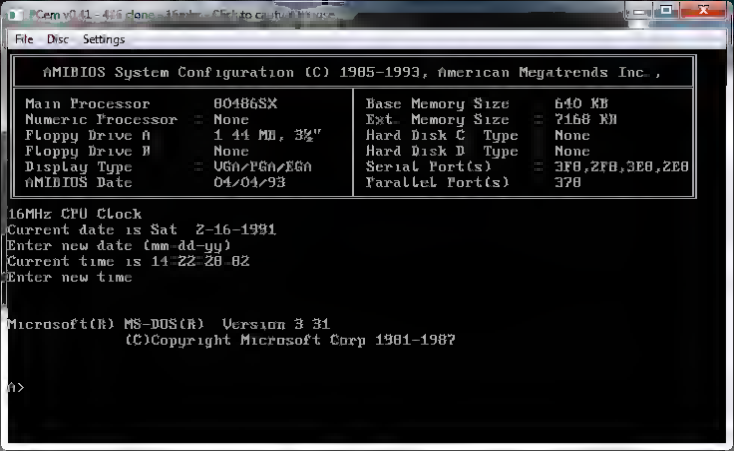
PCem v0.11 - 486 clones - 15mhz - CPU to cpu 1 times
File Disc Settings
AMIBIOS System Configuration (C) 1985-1993, American Megatrends Inc.,
Main Processor : 80486SX
Numeric Processor : None
Floppy Drive A : 1 44 MB, 3½"
Floppy Drive B : None
Display Type : VGA/PGA/EGA
AMIBIOS Date : 04/04/93
Base Memory Size : 640 KB
Ext. Memory Size : 7168 KB
Hard Disk C: Type : None
Hard Disk D: Type : None
Serial Port(s) : 3F8,2F8,3E8,2E8
Parallel Port(s) : 378
16MHz CPU Clock
Current date is Sat 2-16-1991
Enter new date (mm-dd-yy)
Current time is 14:22:28.82
Enter new time
Microsoft(R) MS-DOS(R) Version 3.31
(C)Copyright Microsoft Corp 1981-1987
A:\>

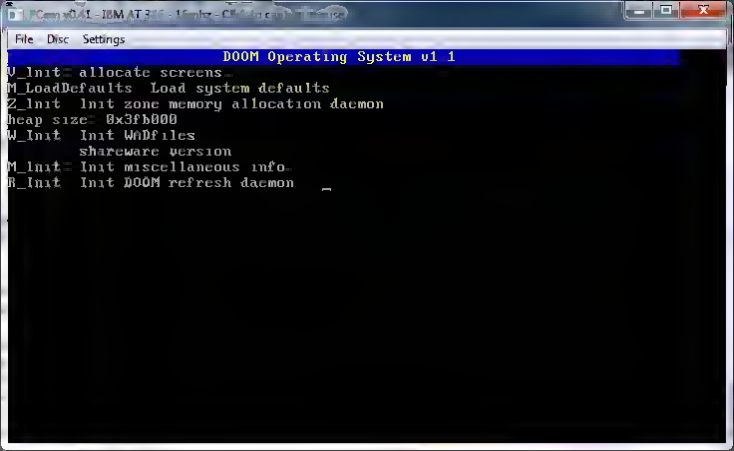
File Disc Settings
DOOM Operating System v1 1
V_Init: allocate screens.
M_LoadDefaults: Load system defaults.
Z_Init: Init zone memory allocation daemon.
heap size: 0x3fb000
W_Init: Init WADfiles.
shareware version.
M_Init: Init miscellaneous info.
R_Init: Init DOOM refresh daemon.

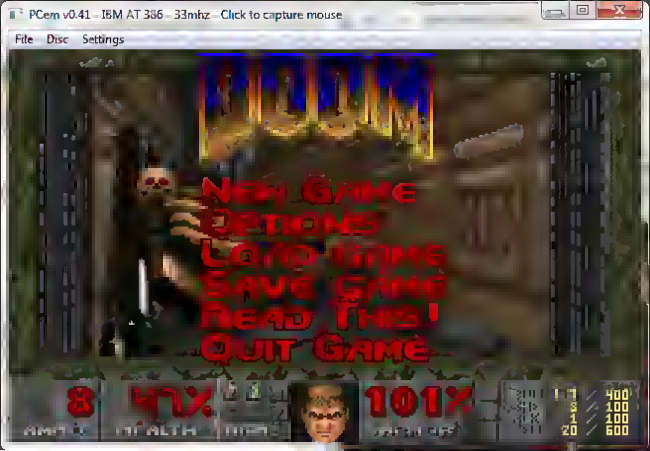
PCem v0.41 - IBM AT 386 - 33mhz - Click to capture mouse
File Disc Settings
DOOM
New Game
Options
Load Game
Save Game
Read This!
Quit Game
8
47%
101%
AMMO
HEALTH
ARMS
ARMOR
1 / 400
2 / 100
3 / 100
20 / 600

pce-tbmpc
File Utilities Help
Comp
Mem
Vid
Netw
OS Ve
Mou
Other Ada
A: B: C:
Computer
Computer Name IBM
BIOS Manufacturer IBM
BIOS Version Version C1 10 Copyright IBM Corp 1981
BIOS Category IBM PC
BIOS ID Bytes FF
BIOS Date 10/27/82
Processor 80186
Math Coprocessor None
Keyboard Non-Enhanced
Bus Type
DMA Controller Yes
Cascaded IRQ2 No
BIOS Data Segment None
OK
Computer Displays computer, BIOS, and processor information

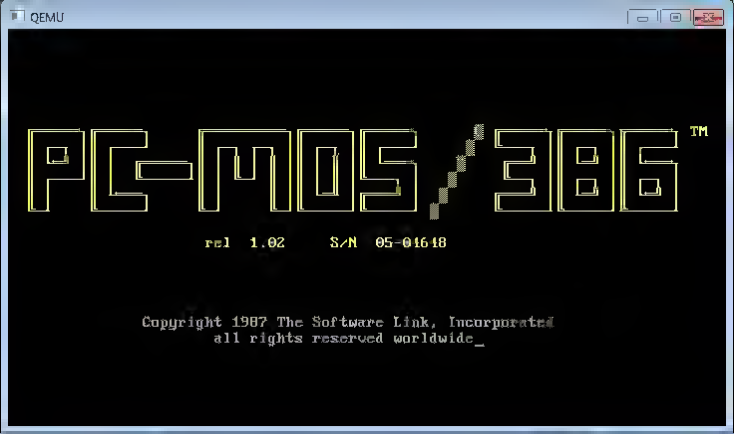
QEMU
PC-MOS/386™
rel 1.02 S/N 05-01648
Copyright 1987 The Software Link, Incorporated
all rights reserved worldwide_

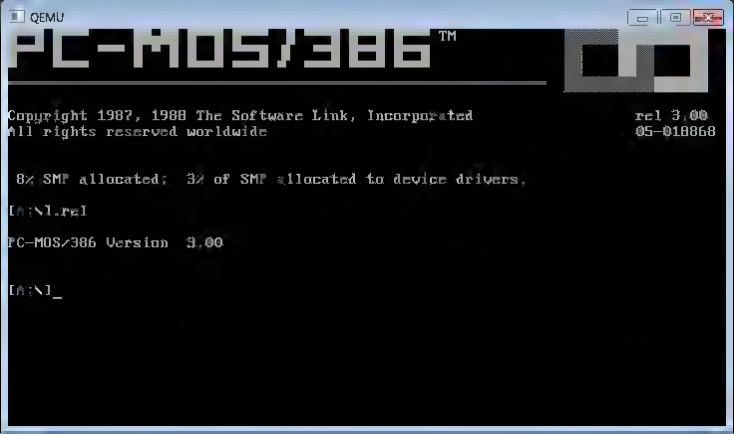
QEMU
PC-MOS/386™
Copyright 1987, 1988 The Software Link, Incorporated
All rights reserved worldwide
rel 3.00
05-018868
8% SMP allocated; 3% of SMP allocated to device drivers.
[A:\]1.rel
PC-MOS/386 Version 3.00
[A:\]_

QEMU
PC-MOS (R)
Modular Operating System
PC-MOS is a registered trademark of The Software Link, Inc.
(c) Copyright 1987-1992 The Software Link, Incorporated
All rights reserved worldwide
rel 5.01
09-50003953
No CONFIG.SYS file available.
6K SMP M1 allocated; 3K of SMP M1 allocated to device drivers.
Fri 1-28-2011 is the current date
New date is (mm-dd-yy): _

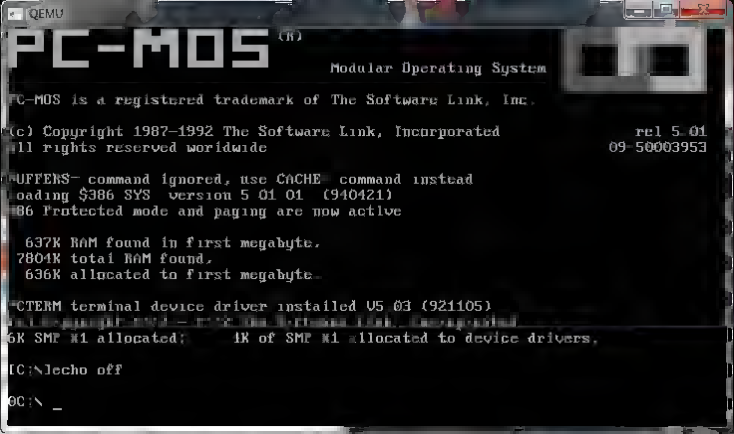
QEMU
PC-MOS (R)
Modular Operating System
PC-MOS is a registered trademark of The Software Link, Inc.
(c) Copyright 1987-1992 The Software Link, Incorporated
rel 5.01
All rights reserved worldwide
09-50003953
BUFFERS- command ignored, use CACHE command instead
Loading $386.SYS version 5.01.01 (9404?1)
386 Protected mode and paging are now active
637K RAM found in first megabyte.
7804K total RAM found.
636K allocated to first megabyte.
*CTERM terminal device driver installed V5.03 (921105)
6K SMP X1 allocated; 1K of SMP X1 allocated to device drivers.
C:\>echo off
C:\>

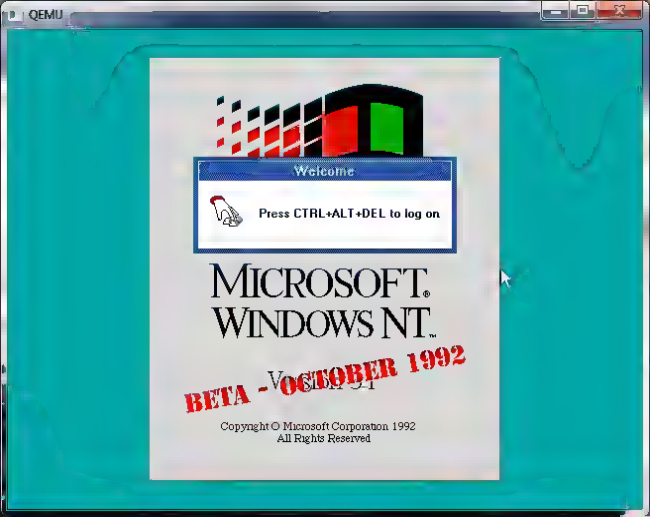
QEMU
Welcome
Press CTRL+ALT+DEL to log on
MICROSOFT®
WINDOWS NT™
BETA - VERSION
OCTOBER 1992
Copyright © Microsoft Corporation 1992
All Rights Reserved

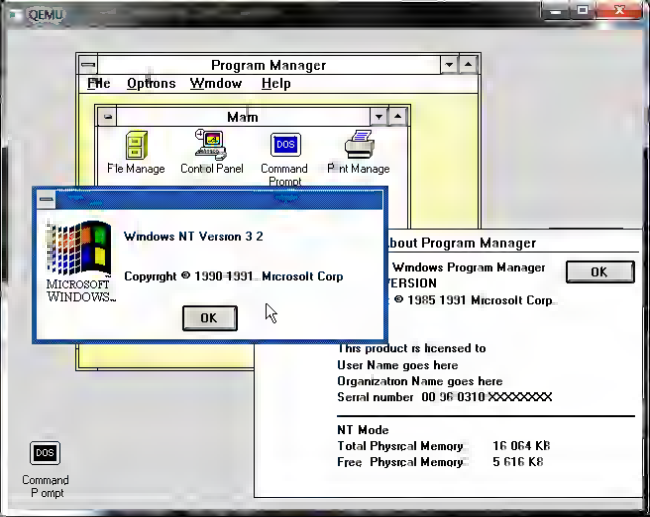
QEMU
Program Manager
File Options Window Help
Main
File Manager
Control Panel
Command Prompt
Print Manager
Windows NT Version 3.2
Copyright © 1990-1991 Microsoft Corp
MICROSOFT WINDOWS...
OK
About Program Manager
Windows Program Manager
VERSION
© 1985-1991 Microsoft Corp.
OK
This product is licensed to
User Name goes here
Organization Name goes here
Serial number 00 96 0310 XXXXXXX
NT Mode
Total Physical Memory 16 064 KB
Free Physical Memory 5 616 KB
Command Prompt

THE BREAKNECK RACE TO CREATE WINDOWS NT AND THE NEXT GENERATION AT MICROSOFT

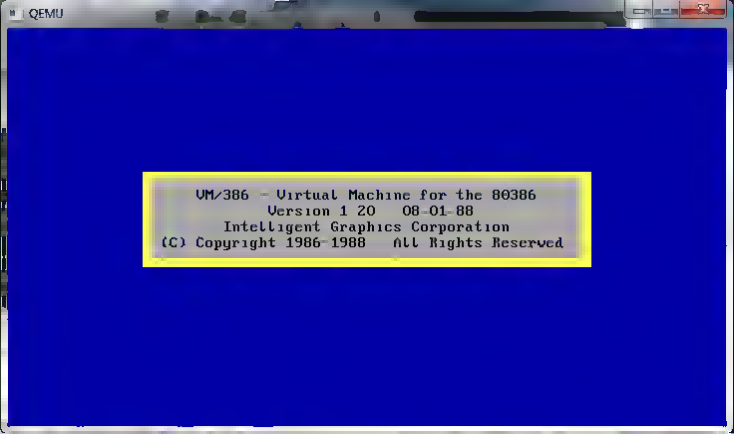
QEMU
VM/386 - Virtual Machine for the 80386
Version 1.20 08-01-88
Intelligent Graphics Corporation
(C) Copyright 1986-1988 All Rights Reserved

QEMU

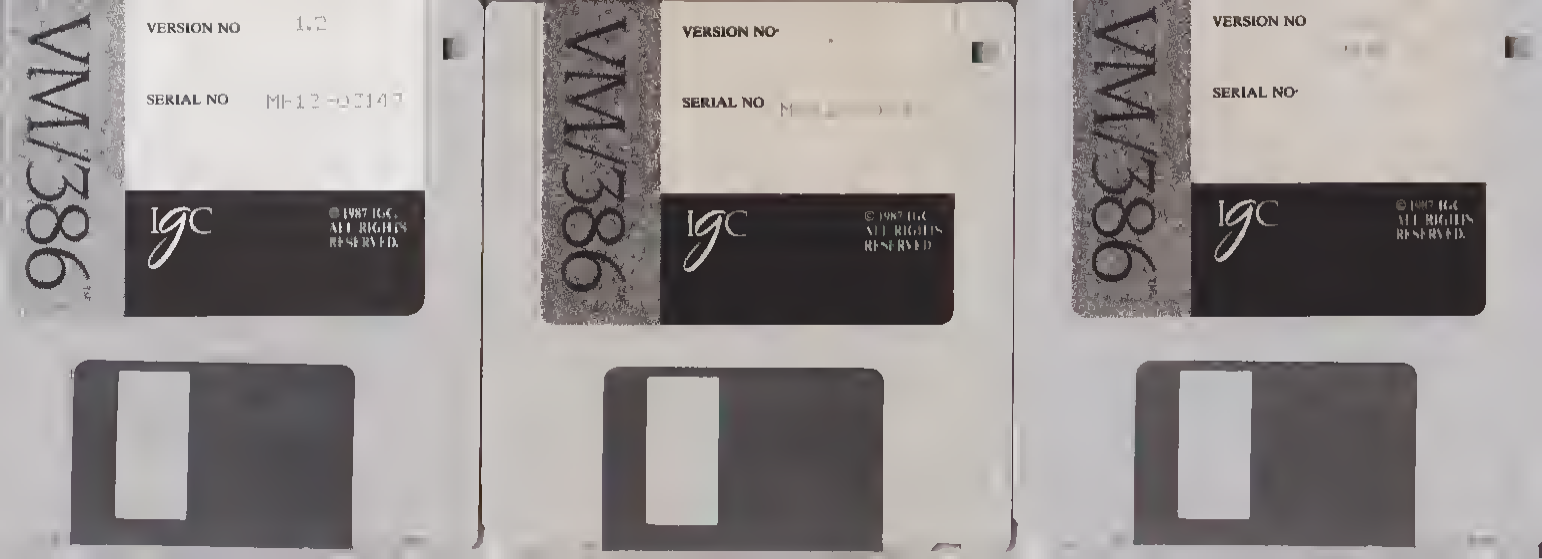
VM/386
VERSION NO 1.2
SERIAL NO MH-12-03147
IGC
© 1987 IGC
ALL RIGHTS
RESERVED.
VM/386
VERSION NO
SERIAL NO
IGC
© 1987 IGC
ALL RIGHTS
RESERVED
VM/386
VERSION NO
SERIAL NO
IGC
© 1987 IGC
ALL RIGHTS
RESERVED.

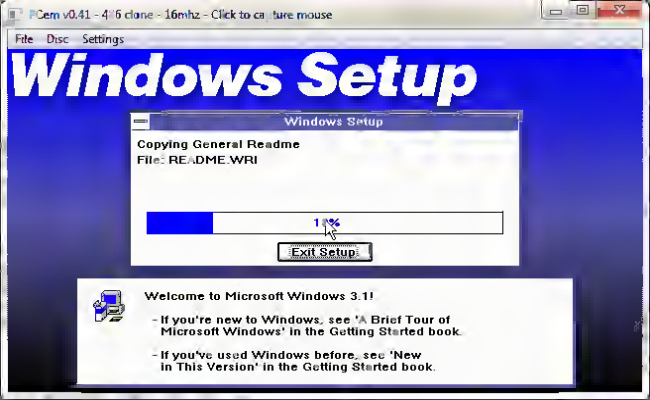
PCem v0.41 - 486 clone - 16mhz - Click to capture mouse
File Disc Settings
Windows Setup
Windows Setup
Copying General Readme
File: README.WRI
1%
Exit Setup
Welcome to Microsoft Windows 3.1!
- If you're new to Windows, see 'A Brief Tour of Microsoft Windows' in the Getting Started book.
- If you've used Windows before, see 'New in This Version' in the Getting Started book.

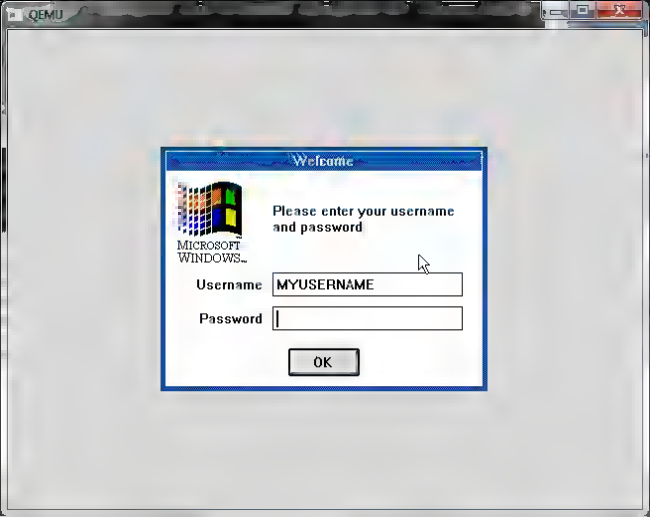
QEMU
Welcome
MICROSOFT
WINDOWS...
Please enter your username
and password
Username
MYUSERNAME
Password
OK

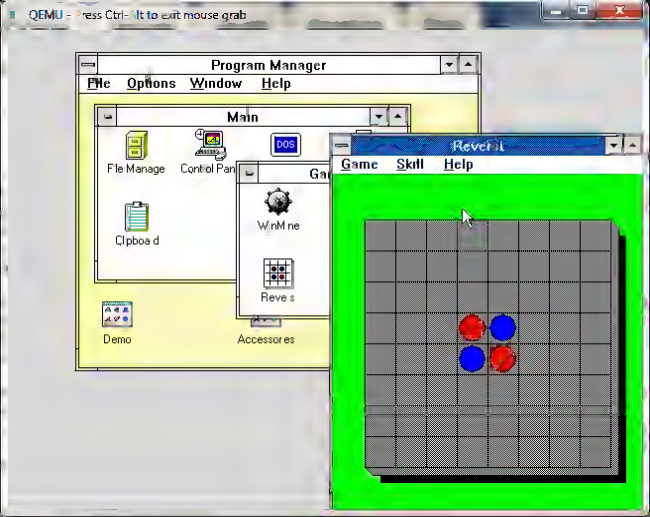
QEMU - Press Ctrl-Alt to exit mouse grab
Program Manager
File Options Window Help
Main
File Manager
Control Panel
DOS
Clipboard
WinMine
Reversi
Demo
Accessories
Reversi
Game Skill Help

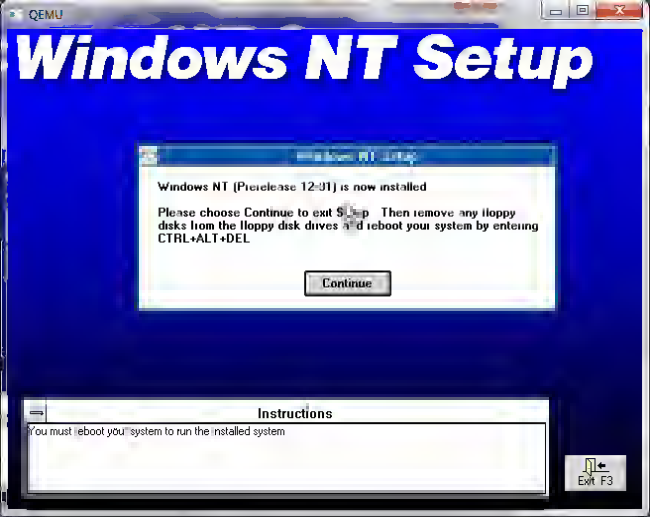
QEMU
Windows NT Setup
Windows NT (Prerelease 12-01) is now installed
Please choose Continue to exit Setup. Then remove any floppy disks from the floppy disk drives and reboot your system by entering CTRL+ALT+DEL
Continue
Instructions
You must reboot your system to run the installed system
Exit F3

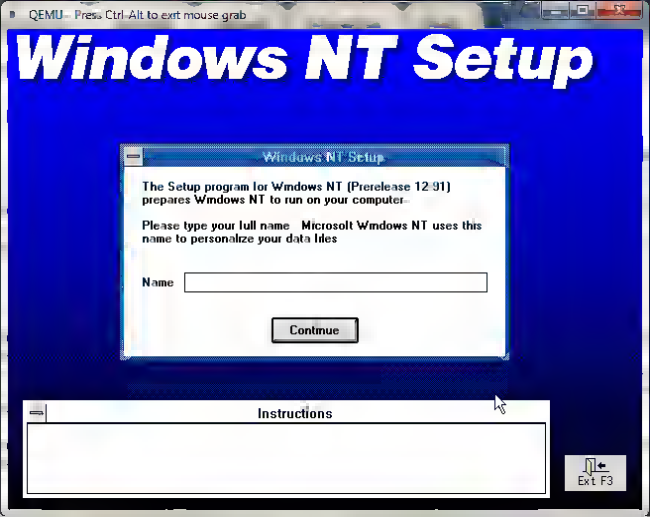
QEMU - Press Ctrl-Alt to exit mouse grab
Windows NT Setup
Windows NT Setup
The Setup program for Windows NT (Prerelease 12.91) prepares Windows NT to run on your computer.
Please type your full name. Microsoft Windows NT uses this name to personalize your data files.
Name
Continue
Instructions
Exit F3

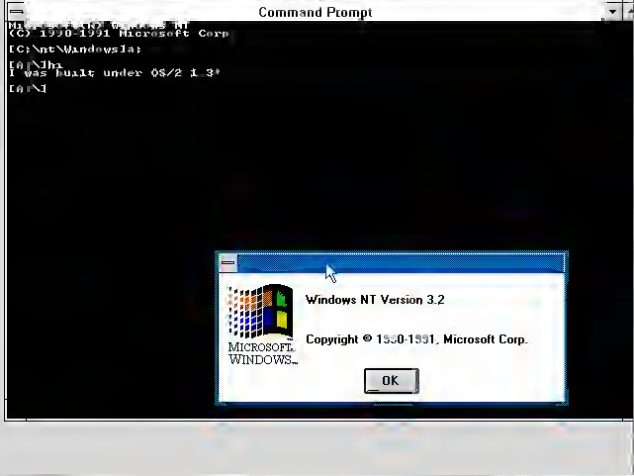
Command Prompt
(C) 1990-1991 Microsoft Corp
[C:\nt\Windows]a:
[A:\]hi
I was built under OS/2 1.3*
[A:\]
Windows NT Version 3.2
Copyright © 1990-1991, Microsoft Corp.
MICROSOFT WINDOWS
OK

Microsoft Windows
32-Bit Development Kit
for Windows NT
December 1991
MICROSOFT
WINDOWS
Microsoft

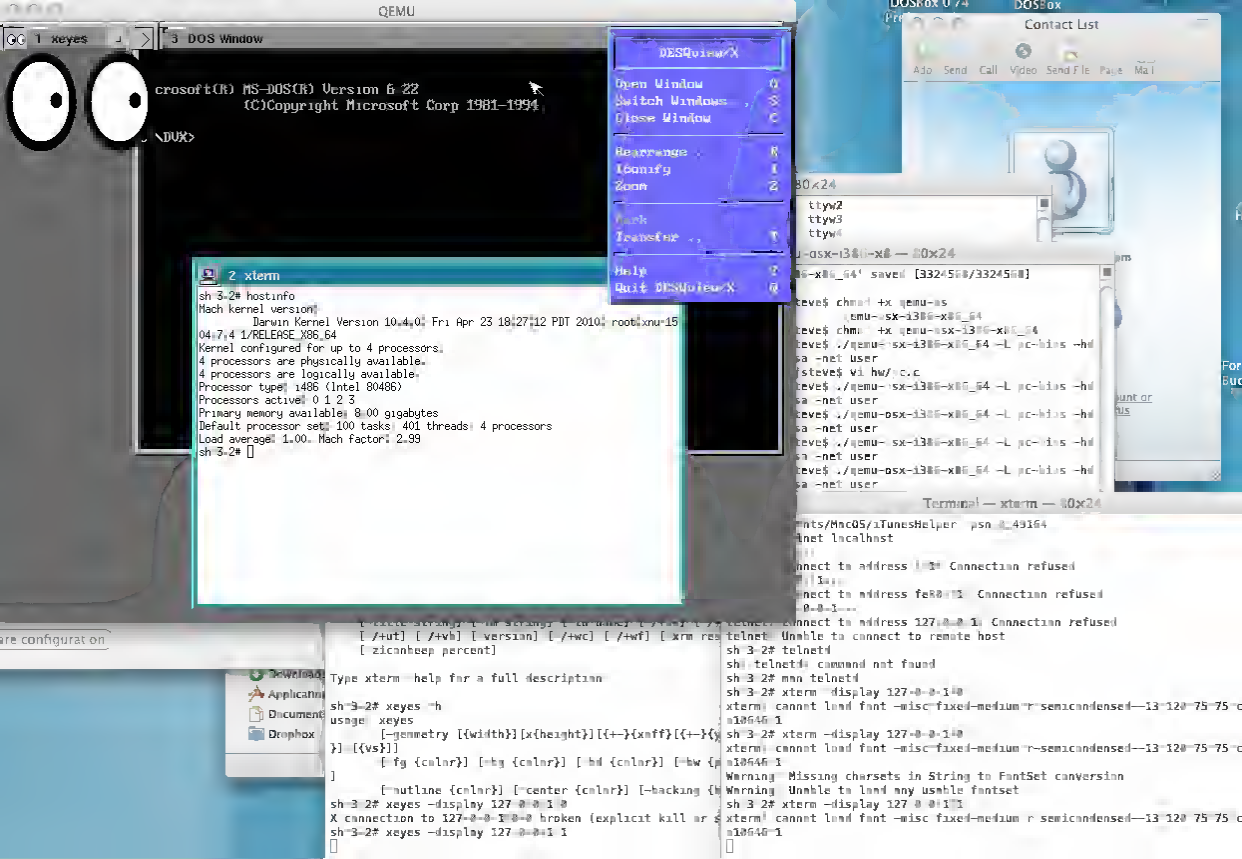
QEMU
1 xeyes
3 DOS Window
crosoft(R) MS-DOS(R) Version 6.22
(C)Copyright Microsoft Corp 1981-1994
\DOS>
DESQview/X
Open Window
Switch Windows
Close Window
Rearrange
Iconify
Zoom
Help
Quit DESQview/X
2 xterm
sh 3.2# hostinfo
Mach kernel version:
Darwin Kernel Version 10.4.0: Fri Apr 23 18:27:12 PDT 2010; root:xnu-15
04.7.4 1/RELEASE_X86_64
Kernel configured for up to 4 processors.
4 processors are physically available.
4 processors are logically available.
Processor type: i486 (Intel 80486)
Processors active: 0 1 2 3
Primary memory available: 8.00 gigabytes
Default processor set: 100 tasks, 401 threads, 4 processors
Load average: 1.00, Mach factor: 2.99
sh 3.2#
Contact List
Add
Send
Call
Video
Send File
Page
Mail
DOSBox 0.74
DOSBox
ttyw2
ttyw3
ttyw4
Terminal — xterm — 80×24
sh 3.2# telnetd
sh: telnetd: command not found
sh 3.2# man telnetd
sh 3.2# xterm -display 127.0.0.1:0
sh 3.2# xeyes -h
usage: xeyes
sh 3.2# xeyes -display 127.0.0.1:0
sh 3.2# xeyes -display 127.0.0.1:1

```
e recommend creating a non-root account and using su(1) for root access.
cd /usr/src/dungeon-2.5.6/
file ./dungeon
./dungeon: ELF 32-bit MSB executable, SPARC, version 1 (SYSV), dynamically linked (uses shared libs), for NetBSD 5.1, stripped
./dungeon
Welcome to Dungeon.                This version created 30-AUG-90.
You are in an open field west of a big white house with a boarded
front door.
There is a small mailbox here.
>open
Opening the mailbox reveals:
  A leaflet.
>take
Taken.
>read
                Welcome to Dungeon.

   Dungeon is a game of adventure, danger, and low cunning.  In it
you will explore some of the most amazing territory ever seen by mortal
man.  Hardened adventurers have run screaming from the terrors contained
within.

   In Dungeon, the intrepid explorer delves into the forgotten secrets
of a lost labyrinth deep in the bowels of the earth, searching for
vast treasures long hidden from prying eyes, treasures guarded by
fearsome monsters and diabolical traps.


   Dungeon was created at the Programming Technology Division of the MIT
Laboratory for Computer Science by Tim Anderson, Marc Blank, Bruce
Daniels, and Dave Lebling.  It was based on the original ideas of
Crowther and Woods, and the Dungeons and Dragons game of Gygax
and Arneson.  The original version was written in MDL (alias MUDDLE).
The current version was translated from MDL into FORTRAN IV by
a somewhat paranoid DEC engineer who prefers to remain anonymous.

   On-line information may be obtained with the commands HELP and INFO.

>
```

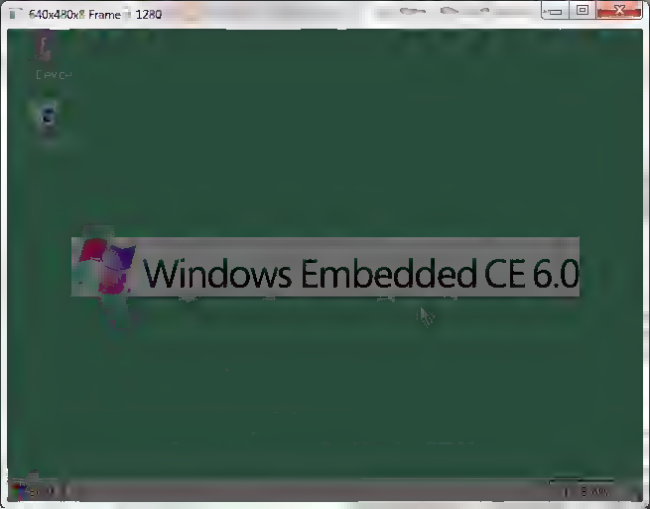
640x480x8 Frame 1280
Windows Embedded CE 6.0

```
Administrator: C:\Windows\System32\cmd.exe - ...\bin64\giano.exe -Platform Eb63Mips Doom.plx
C:\Program Files (x86)\Microsoft Research\Microsoft Giano\tests\eb_boards> ...\
bin64\giano.exe -Platform Eb63Mips Doom.plx
Configuration Eb63Mips loaded ok
giano: Serial line USART1 awaits connection (as \\.\plpe\USART1)
giano: Serial line USART0 awaits connection (as \\.\pipe\USART0)
giano: Loaded tzk.exe @2000e958
Simulation Eb63Mips is running
giano: Loaded mmdoom.exe @2007ce88
```

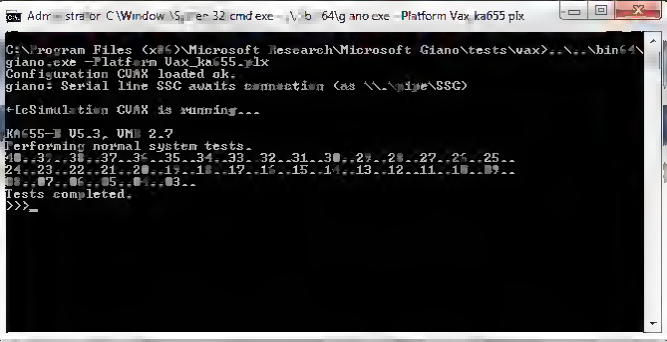
C:\Program Files (x86)\Microsoft Research\Microsoft Giano\tests\vax>..\..\bin64\giano.exe -Platform Vax_ka655.plx
Configuration CVAX loaded ok.
giano: Serial line SSC awaits connection (as \\.\pipe\SSC)
+[eSimulation CVAX is running...
KA655-B V5.3, VMB 2.7
Performing normal system tests.
40...39...38...37...36...35...34...33...32...31...30...29...28...27...26...25...
24...23...22...21...20...19...18...17...16...15...14...13...12...11...10...09...
08...07...06...05...04...03...
Tests completed.
>>>_

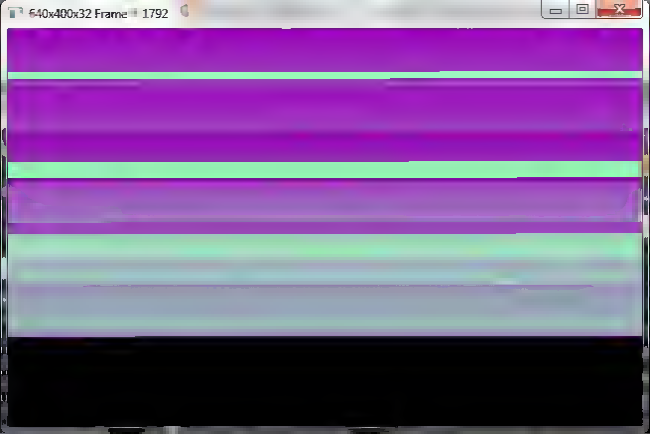
640x400x32 Frame 1792

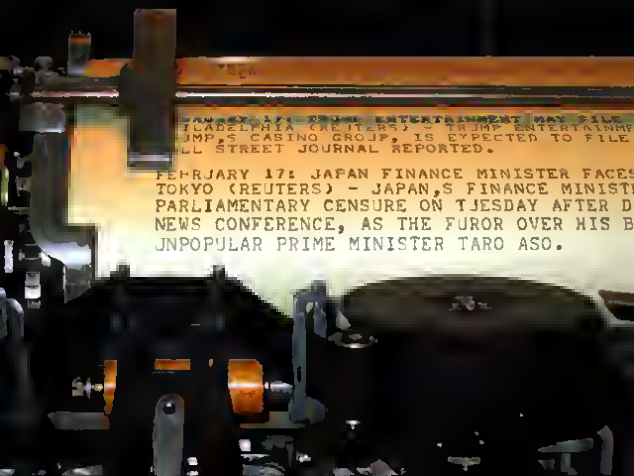
JANUARY 17: TRUMP ENTERTAINMENT MAY FILE
PHILADELPHIA (REUTERS) - TRUMP ENTERTAINMEN
TRUMP'S CASINO GROUP, IS EXPECTED TO FILE
WALL STREET JOURNAL REPORTED.
FEBRUARY 17: JAPAN FINANCE MINISTER FACES
TOKYO (REUTERS) - JAPAN,S FINANCE MINIST
PARLIAMENTARY CENSURE ON TUESDAY AFTER D
NEWS CONFERENCE, AS THE FUROR OVER HIS B
UNPOPULAR PRIME MINISTER TARO ASO.

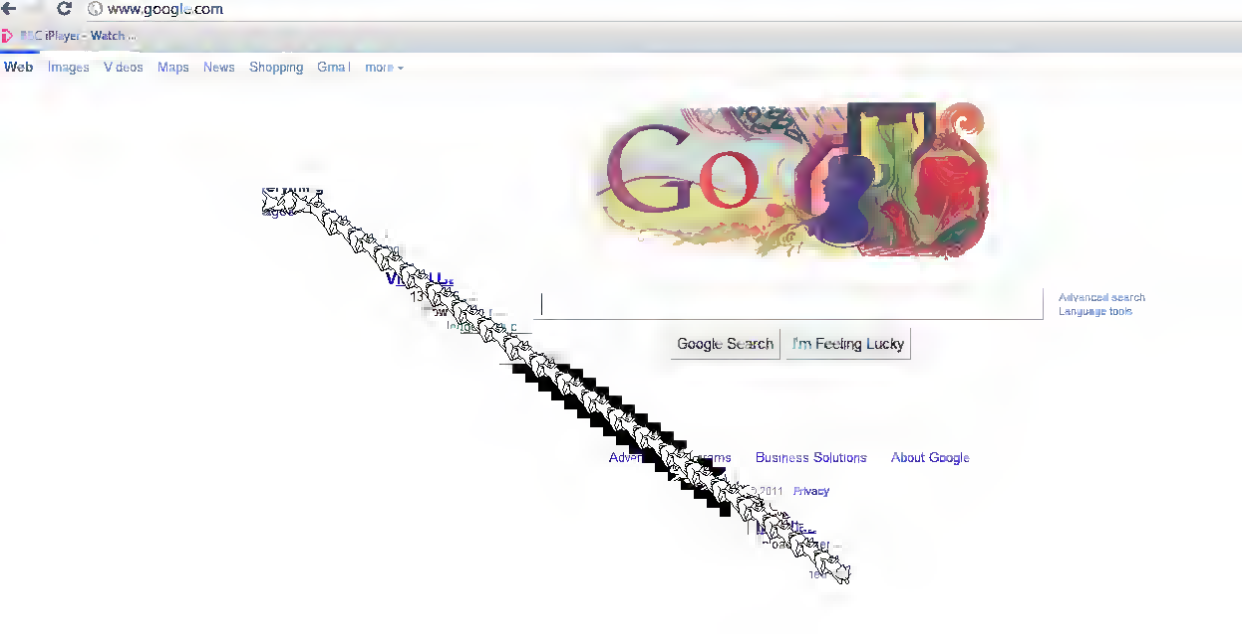
www.google.com
BBC iPlayer - Watch ...
Web
Images
Videos
Maps
News
Shopping
Gmail
more
Google
Advanced search
Language tools
Google Search
I'm Feeling Lucky
Business Solutions
About Google
Privacy

```
C:\OS2\INSTALL\SYSLEVEL.OS2
IBM OS/2 Base Operating System
Version 2.00      Component ID 5621077O1
Type 0
Current CSD level: XR02000
Prior   CSD level: XR00000

C:\OS2\INSTALL\SYSLEVEL.GRE
IBM OS/2 16 bit Graphics Engine
Version 2.00      Component ID 5621077O1
Type 0
Current CSD level: XR02000
Prior   CSD level: XR00000

C:\IBMCOM\SYSLEVEL.TMP
IBM OS/2 LAN Adapter and Protocol Support
Version 2.13      Component ID 5621253O3
Current CSD level: WR06000
Prior   CSD level: WR06000


Press Enter (<—┘) to display next page:
```

Enter

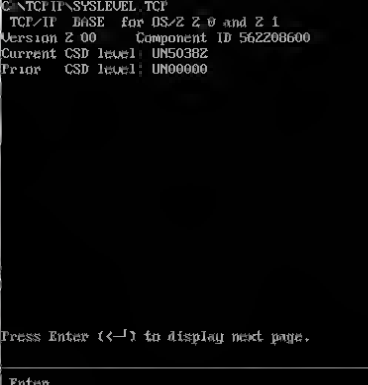
C:\TCPIP\SYSLEVEL TCP
TCP/IP BASE for OS/2 2.0 and 2.1
Version 2.00 Component ID 562208600
Current CSD level: UN50382
Prior CSD level: UN00000
Press Enter (<—┘) to display next page.
Enter

QEMU

Internet Explorer 6 Countdown - Microsoft Internet Explorer

File Edit View Favorites Tools Help

Back Search Favorites Media

Address http://ie6countdown.com/ Go Links

Home Educate Join Us Share

The Internet Explorer 6 Countdown

Moving the world off Internet Explorer 6

Windows Internet Explorer

Download Now

You are using an outdated version of Internet Explorer. For a faster, safer browsing experience. UPGRADE TODAY

10 years ago a browser was born.

Its name was Internet Explorer 6. Now that we're in 2011, in an era of modern web standards, **it's time to say goodbye.**

This website is dedicated to watching Internet Explorer 6 usage drop to **less than 1% worldwide**, so more websites can choose to drop support for Internet Explorer 6, saving hours of work for web developers.

Here's what you can do.

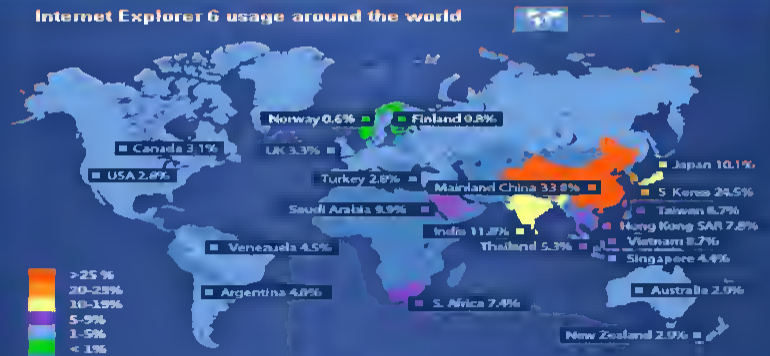

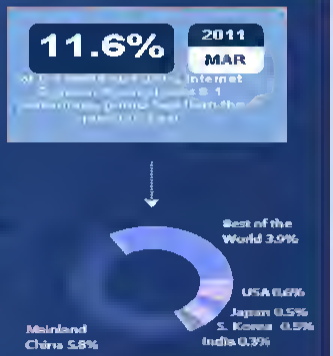

Internet

Start Internet Explorer 6 Co... 4:34 PM

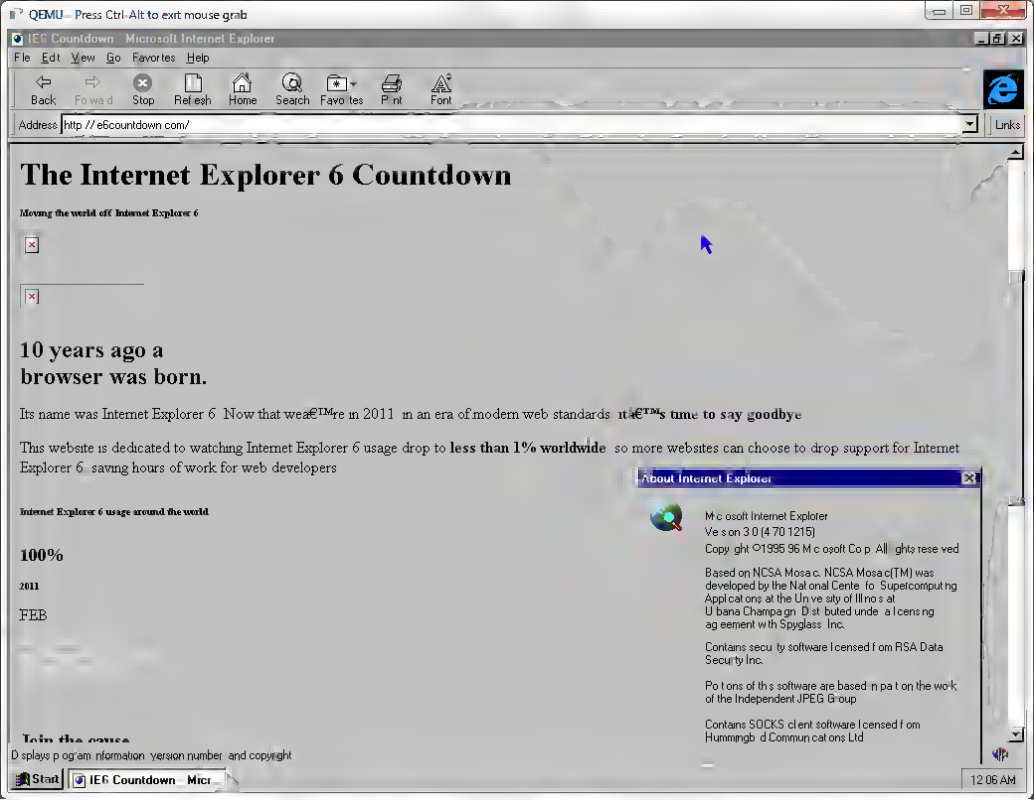
QEMU – Press Ctrl-Alt to exrt mouse grab
IE6 Countdown - Microsoft Internet Explorer
File Edit View Go Favorites Help
Back Forward Stop Refresh Home Search Favorites Print Font
Address http://e6countdown.com/
Links
The Internet Explorer 6 Countdown
Moving the world off Internet Explorer 6
10 years ago a browser was born.
Its name was Internet Explorer 6. Now that we're in 2011, in an era of modern web standards, it's time to say goodbye
This website is dedicated to watching Internet Explorer 6 usage drop to less than 1% worldwide, so more websites can choose to drop support for Internet Explorer 6, saving hours of work for web developers
Internet Explorer 6 usage around the world
100%
2011
FEB
Join the cause
About Internet Explorer
Microsoft Internet Explorer
Version 3.0 (4.70.1215)
Copyright ©1995-96 Microsoft Corp. All rights reserved.
Based on NCSA Mosaic. NCSA Mosaic(TM) was developed by the National Center for Supercomputing Applications at the University of Illinois at Urbana-Champaign, distributed under a licensing agreement with Spyglass, Inc.
Contains security software licensed from RSA Data Security Inc.
Portions of this software are based in part on the work of the Independent JPEG Group.
Contains SOCKS client software licensed from Hummingbird Communications Ltd.
Displays program information, version number, and copyright
Start
IE6 Countdown - Micr...
12:06 AM

Windows Internet Explorer 9

welcome to a more beautiful web

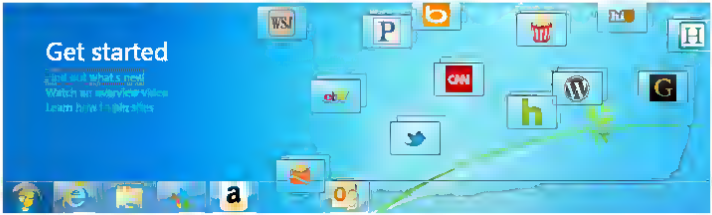

Changes to note about your upgrade

Settings from these Internet Explorer 8 features have been saved:

- SmartScreen Filter
- Suggested Sites
- Compatibility View Lists

To improve your browsing experience, some limited additional data is collected.

Learn about changes to these Internet Explorer 9 features, how to change their settings, and your privacy.

See it in action

Check out all the cool things you can do with Internet Explorer 9 at beautyoftheweb.com.

The browser's new streamlined design.
See what's changed

Searching or surfing now all in one place.
Find out how

Fast and responsive web browsing.
Learn how

See what else is new in Internet Explorer 9.
Explore the features

ADHEMDEV

File Special Help

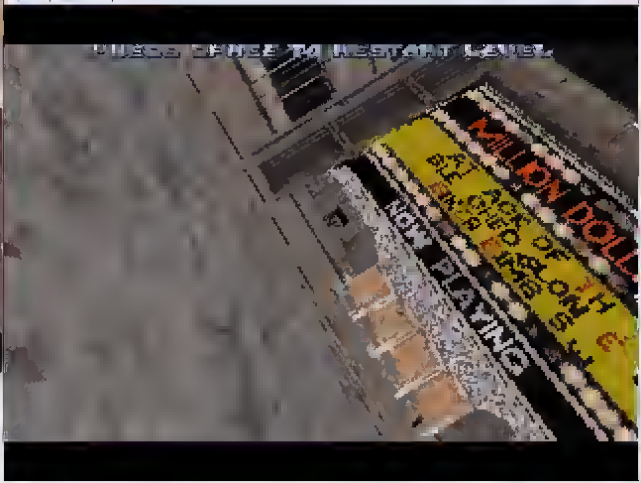

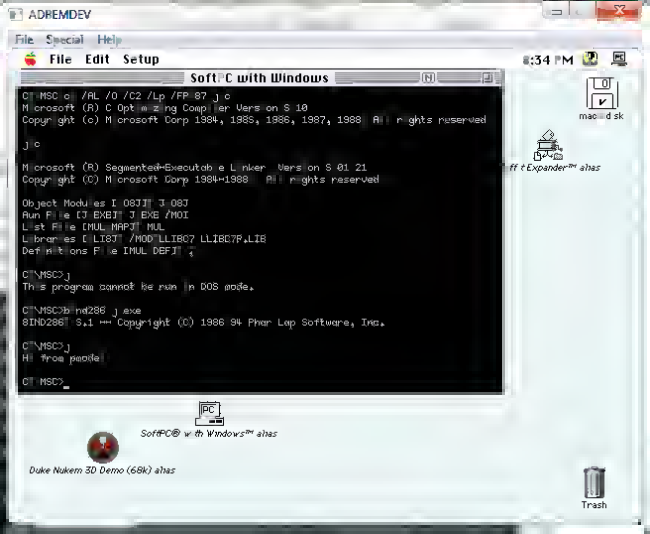
ADREMDEV
File Special Help
File Edit Setup
8:34 PM
Soft PC with Windows
C:\MSC>cl /AL /O /Gs /Lp /FPi87 j.c
Microsoft (R) C Optimizing Compiler Version 5.10
Copyright (c) Microsoft Corp 1984, 1985, 1986, 1987, 1988. All rights reserved.
j.c
Microsoft (R) Segmented-Executable Linker Version 5.01.21
Copyright (C) Microsoft Corp 1984-1988. All rights reserved.
Object Modules [.OBJ]: j.OBJ
Run File [J.EXE]: j.EXE /MOI
List File [NUL.MAP]: MUL
Libraries [.LIB]: /NOD LLIBC7 LLIBC7P.LIB
Definitions File [NUL.DEF]: ;
C:\MSC>j
This program cannot be run in DOS mode.
C:\MSC>bind286 j.exe
BIND286 V3.1 *** Copyright (C) 1986-94 Phar Lap Software, Inc.
C:\MSC>j
Hi from pmode!
C:\MSC>_
macintosh sk
Soft PC Expander™ alias
SoftPC® with Windows™ alias
Duke Nukem 3D Demo (68k) alias
Trash

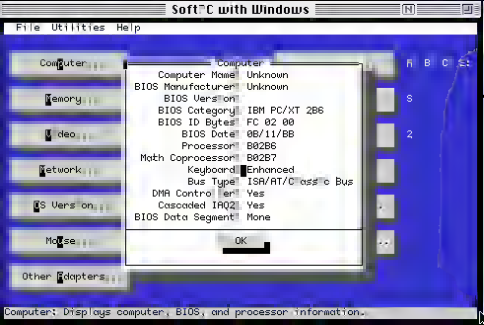
Soft C with Windows
File Utilities Help
Computer...
Memory...
Video...
Network...
OS Version...
Mouse...
Other Adapters...
Computer
Computer Name: Unknown
BIOS Manufacturer: Unknown
BIOS Version:
BIOS Category: IBM PC/XT 2B6
BIOS ID Bytes: FC 02 00
BIOS Date: 08/11/88
Processor: B02B6
Math Coprocessor: B02B7
Keyboard: Enhanced
Bus Type: ISA/AT/Classic Bus
DMA Controller: Yes
Cascaded IRQ2: Yes
BIOS Data Segment: None
OK
Computer: Displays computer, BIOS, and processor information.

MMTTY Ver1.68A

File(F) Edit(E) View(V) Option(O) Profiles(S) Program(P) Help(H)

Control

FIG | UOS | T | TXOFF

Demodulator (IIR)

Mark	2124	Hz	Type	Rev	HAM
Shift	170	Hz	SQ	Not	BPF
BW	60	Hz			
AV	70	Hz	ATC	NET	AFC

Macro

1X2	QANS	SK	RY
2X3	Mo	EE	M
DE3	M7	M11	CQ2
UR599	M8	M12	CQ1

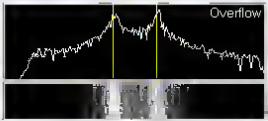

QSO | Data | Int | Call | Find | Name | My | His 599 | 14

KAKIEL SAID HARMS, WHO IS AWAITING REASSIGNMENT, HAD RECENTLY TAKEN
COMMAND OF THE SQUADRON. HE HAS BEEN AN F/A-18 PILOT SINCE 1996 AND
GRADUATED FROM THE "TOP GUN" NAVY FIGHTER WEAPONS SCHOOL IN 2000,
ACCORDING TO THE NAVY
NNNN

TELETYPE NEWS 24/7 FROM ITTY SEQUIM, WASHINGTON, USA

60 WPM TELETYPE NEWS FROM ITTY SEQUIM, WA USA

FROM DON

Clear | 1X1 | DEAR | ANS | BTU | Edit | Both wait

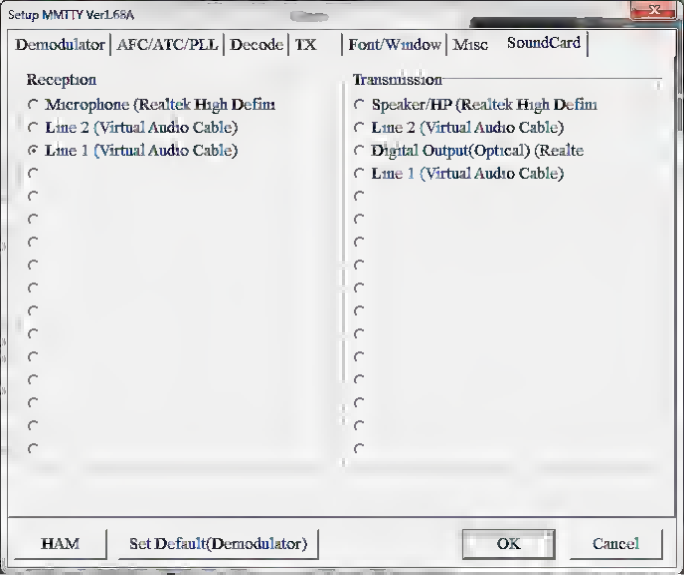
Setup MMTTY Ver1.68A
Demodulator
AFC/AFC/PLL
Decode
TX
Font/Window
Misc
SoundCard
Reception
Microphone (Realtek High Defin
Line 2 (Virtual Audio Cable)
Line 1 (Virtual Audio Cable)
Transmission
Speaker/HP (Realtek High Defin
Line 2 (Virtual Audio Cable)
Digital Output(Optical) (Realte
Line 1 (Virtual Audio Cable)
HAM
Set Default(Demodulator)
OK
Cancel

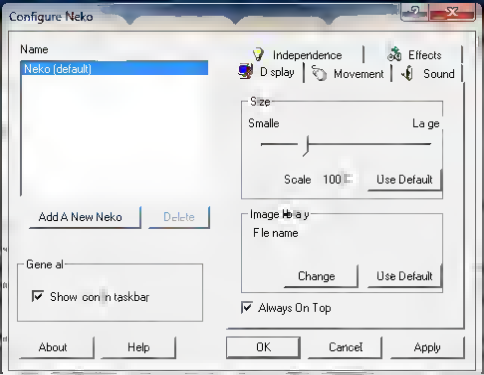
Configure Neko
Name
Neko (default)
Independence
Effects
Display
Movement
Sound
Size
Smalle
La ge
Scale 100
Use Default
Add A New Neko
Delete
Image
File name
Change
Use Default
General
Show con in taskbar
Always On Top
About
Help
OK
Cancel
Apply

About Windows
Windows 7 Home Premium
Microsoft Windows
Version 6.1 (Build 7601, Service Pack 1)
Copyright © 2009 Microsoft Corporation. All rights reserved.
The Windows 7 Home Premium operating system and its user interface are protected by trademark and other pending or existing intellectual property rights in the United States and other countries.
This product is licensed under the Microsoft Software License Terms to:
steve
OK
RPG M
7X A
Dropl
KSP
mine
BitTorrent Sync
NekoCFG
Neko10

About Windows
Windows 7 Home Premium
Microsoft Windows
Version 6.1 (Build 7601, Service Pack 1)
Copyright © 2009 Microsoft Corporation. All rights reserved.
The Windows 7 Home Premium operating system and its user interface are protected by trademark and other pending or existing intellectual property rights in the United States and other countries.
This product is licensed under the Microsoft Software License Terms to:
steve
OK
RPG M
7X A
Dropl
KSP
mine
BitTorrent Sync
NekoCFG
Neko10

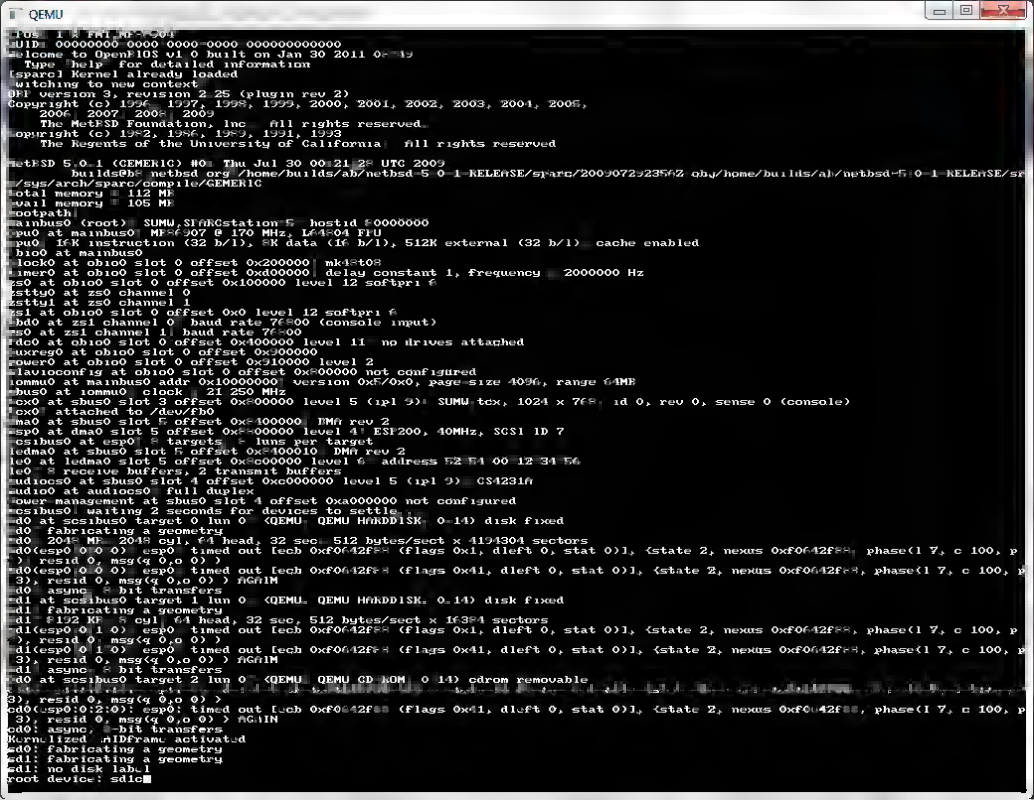
QEMU
UUID: 00000000-0000-0000-0000-000000000000
Welcome to OpenBIOS v1.0 built on Jan 30 2011 04:19
Type 'help' for detailed information
[sparc] Kernel already loaded
Switching to new context:
PPI version 3.1, revision 2.25 (plugin rev 2)
Copyright (c) 1996, 1997, 1998, 1999, 2000, 2001, 2002, 2003, 2004, 2005,
2006, 2007, 2008, 2009
The NetBSD Foundation, Inc. All rights reserved.
Copyright (c) 1982, 1986, 1989, 1991, 1993
The Regents of the University of California. All rights reserved.
NetBSD 5.0.1 (GEMERIC) #0: Thu Jul 30 00:21:28 UTC 2009
builds@b5.netbsd.org:/home/builds/ab/netbsd-5-0-1-RELEASE/sparc/200907223502.obj/home/builds/ab/netbsd-5-0-1-RELEASE/sparc/sys/arch/sparc/compile/GEMERIC
total memory = 112 MB
avail memory = 105 MB
bootpath:
mainbus0 (root): SUNW,SPARCstation-5 hostid 80000000
cpu0 at mainbus0: MB86907 @ 170 MHz, L64804 FPU
cpu0: IFK instruction (32 b/l), 8K data (16 b/l), 512K external (32 b/l) cache enabled
bio0 at mainbus0
clock0 at obio0 slot 0 offset 0x200000: mk48t08
timer0 at obio0 slot 0 offset 0xd00000: delay constant 1, frequency = 2000000 Hz
zs0 at obio0 slot 0 offset 0x100000 level 12 softpri 6
zstty0 at zs0 channel 0
zstty1 at zs0 channel 1
zsl at obio0 slot 0 offset 0x0 level 12 softpri 6
kbd0 at zsl channel 1 (baud rate 76800 (console input)
ms0 at zsl channel 1 (baud rate 76800
fdc0 at obio0 slot 0 offset 0x400000 level 11 no drives attached
auxreg0 at obio0 slot 0 offset 0x900000
power0 at obio0 slot 0 offset 0x910000 level 2
slavioconfig at obio0 slot 0 offset 0x800000 not configured
iommu0 at mainbus0 addr 0x10000000: version 0xf/0x0, page-size 4096, range 64MB
sbus0 at iommu0: clock = 21.250 MHz
dma0 at sbus0 slot 5 offset 0x400000: DMA rev 2
esp0 at dma0 slot 5 offset 0x800000 level 4: ESP200, 40MHz, SCSI ID 7
scsibus0 at esp0: 8 targets, 8 luns per target
ledma0 at sbus0 slot 5 offset 0x8400010: DMA rev 2
le0 at ledma0 slot 5 offset 0xc00000: level 6 address 52:54:00:12:34:56
le0: 8 receive buffers, 2 transmit buffers
audiocs0 at sbus0 slot 4 offset 0xc000000 level 5 (ipl 9): CS4231A
audio0 at audiocs0: full duplex
power-management at sbus0 slot 4 offset 0xa000000 not configured
scsibus0: waiting 2 seconds for devices to settle...
sd0 at scsibus0 target 0 lun 0 <QEMU, QEMU HARDDISK, 0.14) disk fixed
sd0: fabricating a geometry
sd0: 2048 MB, 2048 cyl, 64 head, 32 sec, 512 bytes/sect x 4194304 sectors
sd0(esp0:0:0:0): esp0: timed out [ecb 0xf0642f88 (flags 0x1, dleft 0, stat 0)], (state 2, nexus 0xf0642f88, phase(l 7, c 100, p 7), resid 0, msg(q 0,0 0) >
sd0(esp0:0:0:0): esp0: timed out [ecb 0xf0642f88 (flags 0x41, dleft 0, stat 0)], (state 2, nexus 0xf0642f88, phase(l 7, c 100, p 7), resid 0, msg(q 0,0 0)) AGAIN
sd0: async, 8-bit transfers
sd1 at scsibus0 target 1 lun 0 <QEMU, QEMU HARDDISK, 0.14) disk fixed
sd1: fabricating a geometry
sd1: 8192 KB, 8 cyl, 64 head, 32 sec, 512 bytes/sect x 16384 sectors
sd1(esp0:0:1:0): esp0: timed out [ecb 0xf0642f88 (flags 0x1, dleft 0, stat 0)], (state 2, nexus 0xf0642f88, phase(l 7, c 100, p 7), resid 0, msg(q 0,0 0) >
sd1(esp0:0:1:0): esp0: timed out [ecb 0xf0642f88 (flags 0x41, dleft 0, stat 0)], (state 2, nexus 0xf0642f88, phase(l 7, c 100, p 7), resid 0, msg(q 0,0 0)) AGAIN
sd1: async, 8-bit transfers
sd0 at scsibus0 target 2 lun 0 <QEMU, QEMU CD-ROM, 0.14) cdrom removable
sd0(esp0:0:2:0): esp0: timed out [ecb 0xf0642f88 (flags 0x1, dleft 0, stat 0)], (state 2, nexus 0xf0642f88, phase(l 7, c 100, p 7), resid 0, msg(q 0,0 0) >
sd0(esp0:0:2:0): esp0: timed out [ecb 0xf0642f88 (flags 0x41, dleft 0, stat 0)], (state 2, nexus 0xf0642f88, phase(l 7, c 100, p 7), resid 0, msg(q 0,0 0)) AGAIN
sd0: async, 8-bit transfers
kauth: initialized: rnDfram: activated
cd0: fabricating a geometry
cd1: fabricating a geometry
cd1: no disk label
root device: sd1c

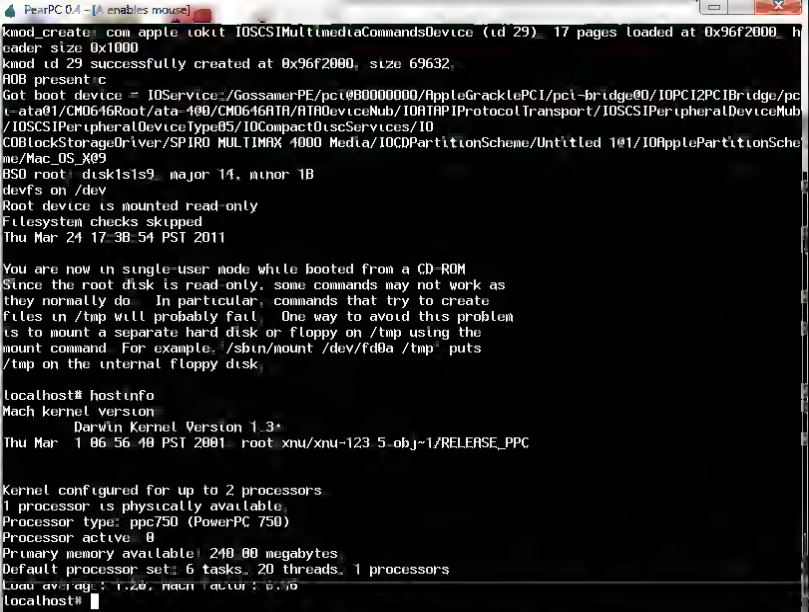
PearPC 0.4 - [A enables mouse]
kmod_create: com.apple.iokit.IOSCSIMultimediaCommandsDevice (id 29), 17 pages loaded at 0x96f2000, h
eader size 0x1000
kmod id 29 successfully created at 0x96f2000, size 69632
^OB present^C
Got boot device = IOService:/GossamerPE/pci@B0000000/AppleGracklePCI/pci-bridge@0/IOPCI2PCIBridge/pc
i-ata@1/CMO646Root/ata-400/CMO646ATA/ATADeviceNub/IOATAPIProtocolTransport/IOSCSIPeripheralDeviceNub
/IOSCSIPeripheralDeviceType05/IOCompactDiscServices/IO
COBlockStorageDriver/SPIRO MULTIMAX 4000 Media/IOCDPartitionScheme/Untitled 1@1/IOApplePartitionSche
me/Mac_OS_X@9
BSD root: disk1s1s9, major 14, minor 18
devfs on /dev
Root device is mounted read-only
Filesystem checks skipped
Thu Mar 24 17:38:54 PST 2011
You are now in single-user mode while booted from a CD-ROM
Since the root disk is read-only, some commands may not work as
they normally do. In particular, commands that try to create
files in /tmp will probably fail. One way to avoid this problem
is to mount a separate hard disk or floppy on /tmp using the
mount command. For example, "/sbin/mount /dev/fd0a /tmp" puts
/tmp on the internal floppy disk.
localhost# hostinfo
Mach kernel version:
Darwin Kernel Version 1.3:
Thu Mar 1 06:56:40 PST 2001; root:xnu/xnu-123.5.obj~1/RELEASE_PPC
Kernel configured for up to 2 processors.
1 processor is physically available.
Processor type: ppc750 (PowerPC 750)
Processor active: 0
Primary memory available: 240.00 megabytes
Default processor set: 6 tasks, 20 threads, 1 processors
Load average: 1.20, Mach factor: 0.56
localhost#

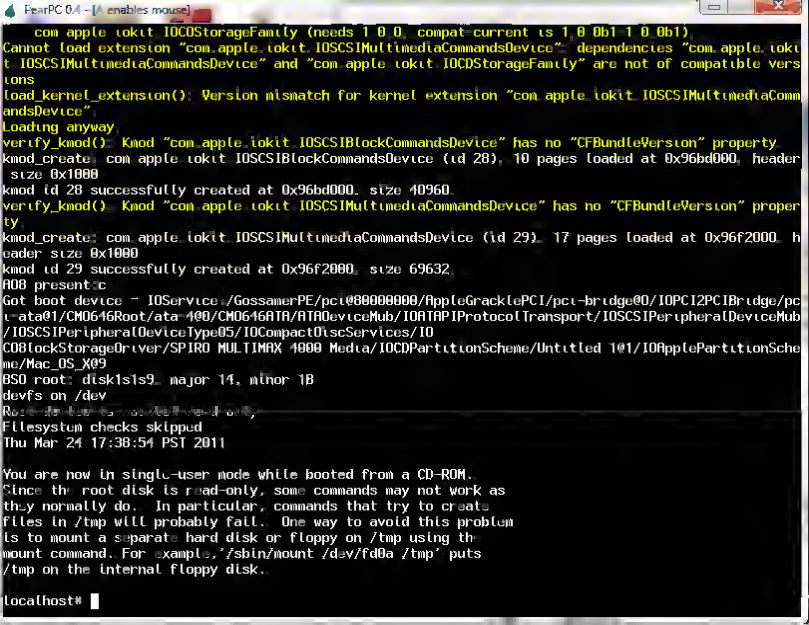
PearPC 0.4 - [A enables mouse]
com apple iokit IOCDStorageFamily (needs 1.0.0, compat current is 1.0.0b1-1.0.0b1)
Cannot load extension "com.apple.iokit.IOSCSIMultimediaCommandsDevice" - dependencies "com.apple.iokit.IOSCSIMultimediaCommandsDevice" and "com.apple.iokit.IOCDStorageFamily" are not of compatible versions
load_kernel_extension(): Version mismatch for kernel extension "com.apple.iokit.IOSCSIMultimediaCommandsDevice"
Loading anyway
verify_kmod(): Kmod "com.apple.iokit.IOSCSIBlockCommandsDevice" has no "CFBundleVersion" property
kmod_create: com.apple.iokit.IOSCSIBlockCommandsDevice (id 28), 10 pages loaded at 0x96bd000, header size 0x1000
kmod id 28 successfully created at 0x96bd000, size 40960
verify_kmod(): Kmod "com.apple.iokit.IOSCSIMultimediaCommandsDevice" has no "CFBundleVersion" property
kmod_create: com.apple.iokit.IOSCSIMultimediaCommandsDevice (id 29), 17 pages loaded at 0x96f2000, header size 0x1000
kmod id 29 successfully created at 0x96f2000, size 69632
ATA0 present:c
Got boot device = IOService:/GossamerPE/pci@80000000/AppleGracklePCI/pci-bridge@0/IOPCI2PCIBridge/pci-ata@1/CMD646Root/ata-400/CMD646ATA/ATADeviceMub/IOATAPIProtocolTransport/IOSCSIPeripheralDeviceMub/IOSCSIPeripheralDeviceType05/IOCompactDiscServices/IOCDBlockStorageDriver/SPIRO MULTIMAX 4000 Media/IOCDPartitionScheme/Untitled 1@1/IOApplePartitionScheme/Mac_OS_X@9
BSD root: disk1s1s9, major 14, minor 18
devfs on /dev
Root device is now ready
Filesystem checks skipped
Thu Mar 24 17:38:54 PST 2011
You are now in single-user mode while booted from a CD-ROM.
Since the root disk is read-only, some commands may not work as they normally do. In particular, commands that try to create files in /tmp will probably fail. One way to avoid this problem is to mount a separate hard disk or floppy on /tmp using the mount command. For example, "/sbin/mount /dev/fd0a /tmp" puts /tmp on the internal floppy disk.
localhost#

PearPC 0.4 - [A disables mouse]
Finder File Edit View Go Window Help
Thu 8:58 PM
PearDISK
Desktop (Mac OS 9)

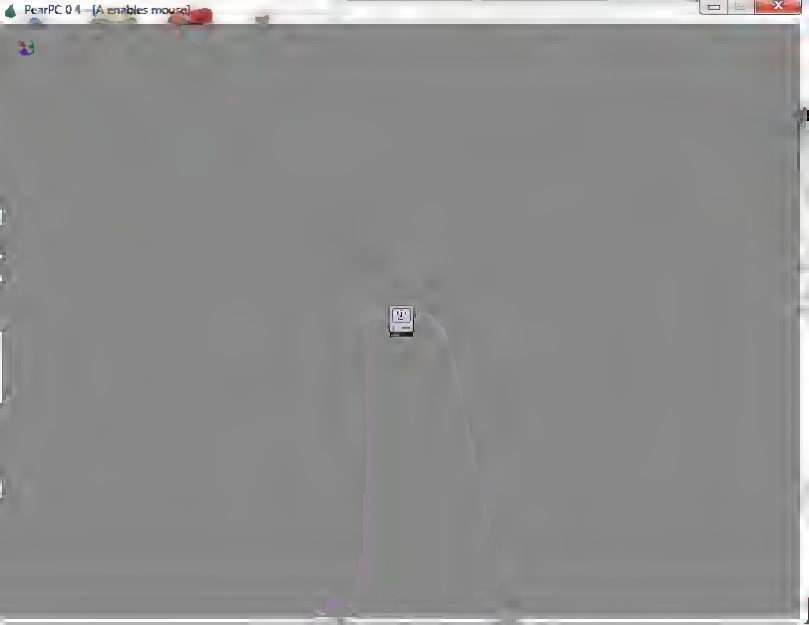
PearPC 0.4 - [A enables mouse]

PearPC 0.4 - [F enables mouse]
Mac OS X
Initializing network

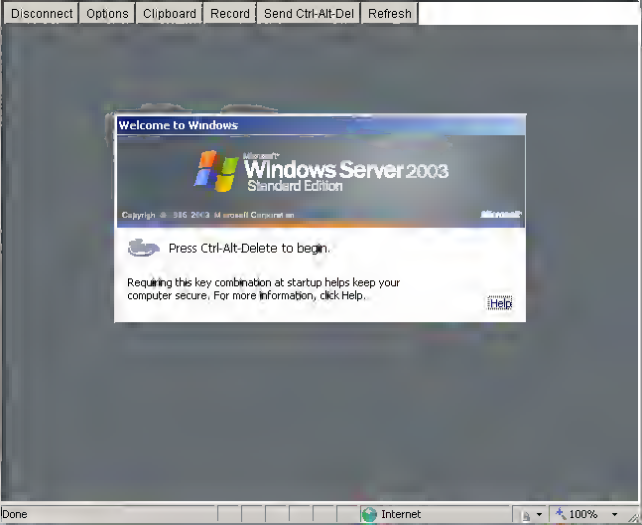
Disconnect
Options
Clipboard
Record
Send Ctrl-Alt-Del
Refresh
Welcome to Windows
Windows Server 2003
Standard Edition
Press Ctrl-Alt-Delete to begin.
Requiring this key combination at startup helps keep your computer secure. For more information, click Help.
Help
Done
Internet
100%

QEMU

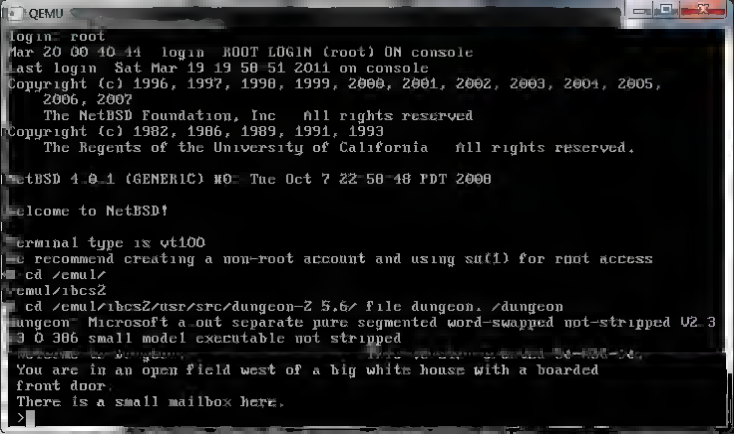
QEMU
login: root
Mar 20 00:10:44 login: ROOT LOGIN (root) ON console
Last login: Sat Mar 19 19:58:51 2011 on console
Copyright (c) 1996, 1997, 1998, 1999, 2000, 2001, 2002, 2003, 2004, 2005,
2006, 2007
The NetBSD Foundation, Inc. All rights reserved.
Copyright (c) 1982, 1986, 1989, 1991, 1993
The Regents of the University of California. All rights reserved.
NetBSD 4.0.1 (GENERIC) #0: Tue Oct 7 22:58:48 PDT 2008
Welcome to NetBSD!
Terminal type is vt100
We recommend creating a non-root account and using su(1) for root access
cd /emul/
/emul/ibcs2
cd /emul/ibcs2/usr/src/dungeon-2.5.6/ file dungeon. /dungeon
dungeon: Microsoft a.out separate pure segmented word-swapped not-stripped V2.3
3 0 306 small model executable not stripped
You are in an open field west of a big white house with a boarded
front door.
There is a small mailbox here.
>

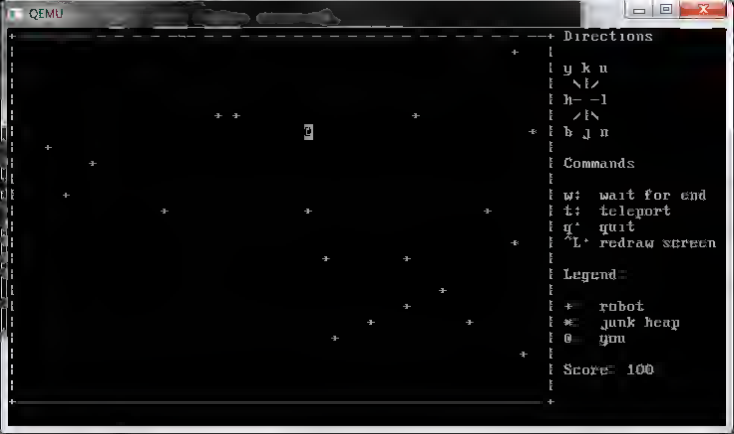
QEMU
Directions
y k u
\|/
h- -l
/|\
b j n
Commands
w: wait for end
t: teleport
q: quit
^L: redraw screen
Legend:
+ robot
* junk heap
@ you
Score: 100

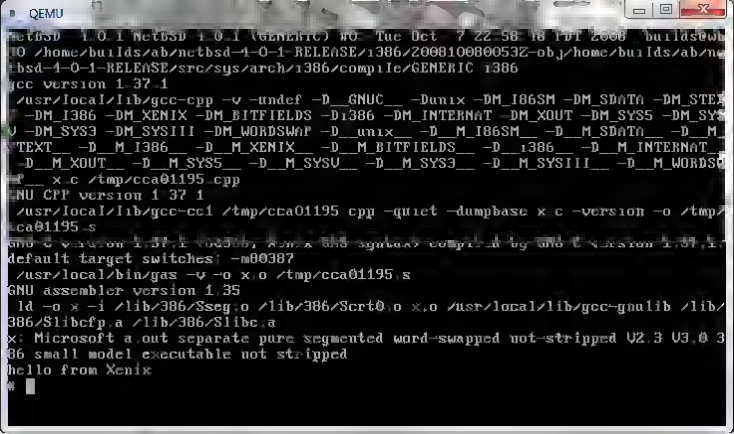
QEMU
NetBSD 1.0.1 NetBSD 1.0.1 (GENERIC) #0: Tue Oct 7 22:58:18 EDT 2008 builds@ub
TO /home/builds/ab/netbsd-4-0-1-RELEASE/i386/20081008005302-obj/home/builds/ab/ne
tbsd-4-0-1-RELEASE/src/sys/arch/i386/compile/GENERIC i386
gcc version 1.37.1
/usr/local/lib/gcc-cpp -v -undef -D__GNUC__ -Dunix -DM_I86SM -DM_SDATA -DM_STEX
-DM_I386 -DM_XENIX -DM_BITFIELDS -Di386 -DM_INTERNAT -DM_XOUT -DM_SYS5 -DM_SYS
V -DM_SYS3 -DM_SYSIII -DM_WORDSWAP -D__unix__ -D__M_I86SM__ -D__M_SDATA__ -D__M_
TEXT__ -D__M_I386__ -D__M_XENIX__ -D__M_BITFIELDS__ -D__i386__ -D__M_INTERNAT__
-D__M_XOUT__ -D__M_SYS5__ -D__M_SYSV__ -D__M_SYS3__ -D__M_SYSIII__ -D__M_WORDSW
P__ x.c /tmp/cca01195.cpp
GNU CPP version 1 37 1
/usr/local/lib/gcc-cc1 /tmp/cca01195.cpp -quiet -dumpbase x.c -version -o /tmp/
cca01195.s
GNU C version 1.37.1 (i386/ELF, System V.3 syntax) compiled by GNU C version 1.37.1.
default target switches: -m80387
/usr/local/bin/gas -v -o x.o /tmp/cca01195.s
GNU assembler version 1.35
ld -o x -i /lib/386/Sseg.o /lib/386/Scrt0.o x.o /usr/local/lib/gcc-gnulib /lib/
386/Slibcfp.a /lib/386/Slibc.a
x: Microsoft a.out separate pure segmented word-swapped not-stripped V2.3 V3.0 3
86 small model executable not stripped
Hello from Xenix
#

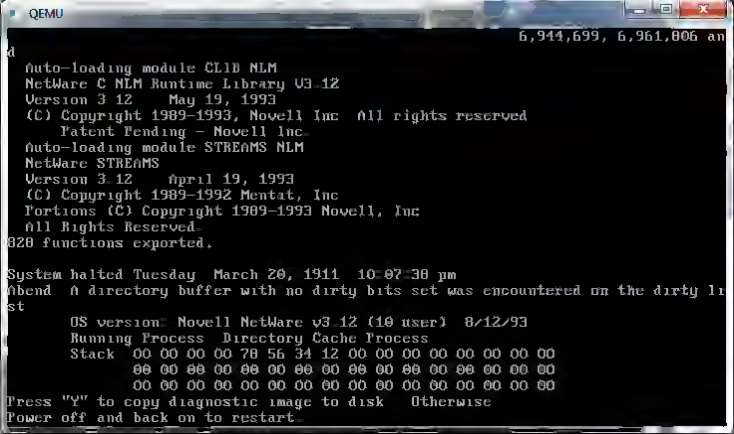
QEMU
6,944,699, 6,961,806 an
d
Auto-loading module CLIB NLM
NetWare C NLM Runtime Library V3.12
Version 3.12 May 19, 1993
(C) Copyright 1989-1993, Novell Inc. All rights reserved.
Patent Pending - Novell Inc.
Auto-loading module STREAMS NLM
NetWare STREAMS
Version 3.12 April 19, 1993
(C) Copyright 1989-1992 Mentat, Inc.
Portions (C) Copyright 1989-1993 Novell, Inc.
All Rights Reserved.
828 functions exported.
System halted Tuesday March 20, 1911 10:07:38 pm
Abend A directory buffer with no dirty bits set was encountered on the dirty li
st
OS version: Novell NetWare v3.12 (10 user) 8/12/93
Running Process Directory Cache Process
Stack 00 00 00 00 78 56 34 12 00 00 00 00 00 00 00 00
00 00 00 00 00 00 00 00 00 00 00 00 00 00 00 00
00 00 00 00 00 00 00 00 00 00 00 00 00 00 00 00
Press "Y" to copy diagnostic image to disk Otherwise
Power off and back on to restart.

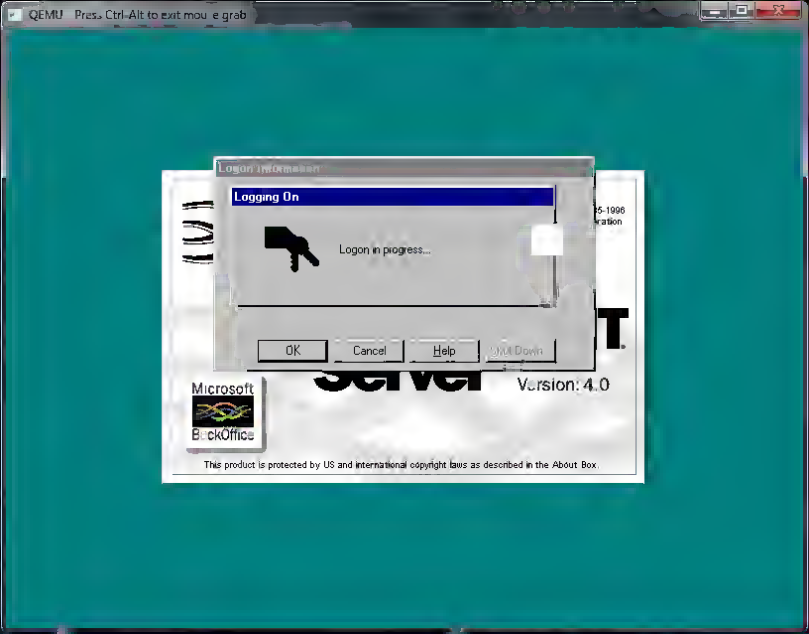
QEMU Press Ctrl-Alt to exit mou e grab
Logon Information
Logging On
Logon in progress...
OK
Cancel
Help
Shut Down
Server
Version 4.0
Microsoft
BackOffice
This product is protected by US and international copyright laws as described in the About Box.

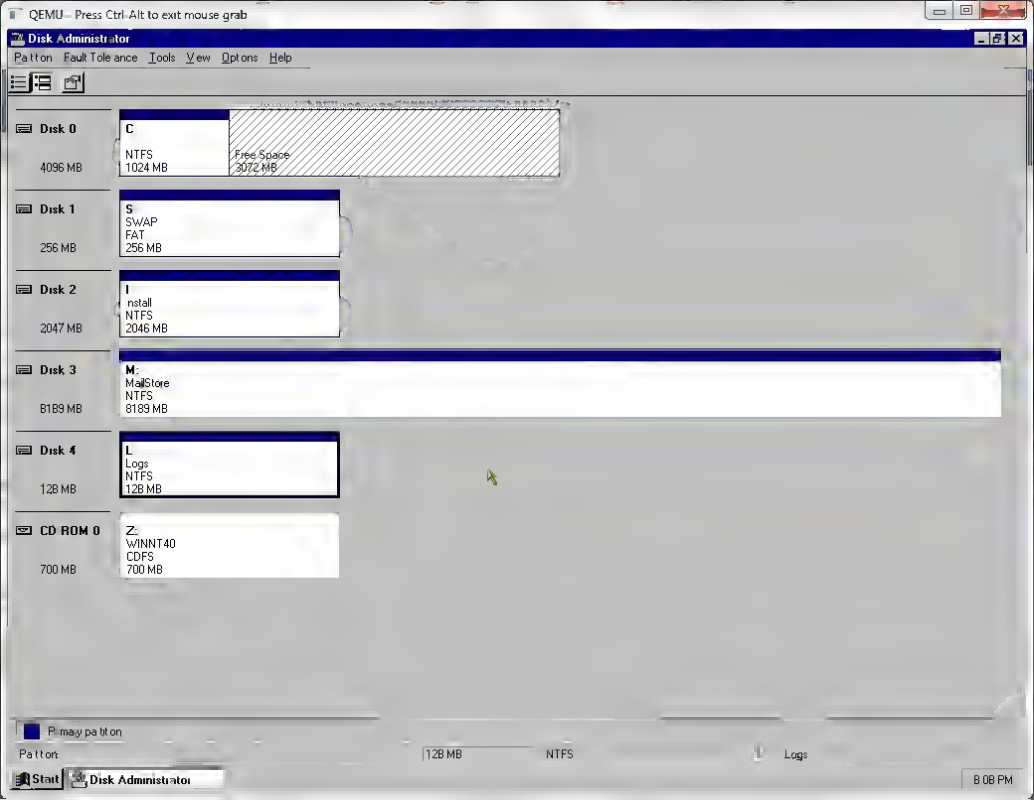
QEMU - Press Ctrl-Alt to exit mouse grab
Disk Administrator
Patton Fault Tolerance Tools View Options Help
Disk 0
4096 MB
C:
NTFS
1024 MB
Free Space
3072 MB
Disk 1
256 MB
S:
SWAP
FAT
256 MB
Disk 2
2047 MB
I:
Install
NTFS
2046 MB
Disk 3
8189 MB
M:
MailStore
NTFS
8189 MB
Disk 4
128 MB
L:
Logs
NTFS
128 MB
CD ROM 0
700 MB
Z:
WINNT40
CDFS
700 MB
Primary partition
Patton
128 MB
NTFS
Logs
Start
Disk Administrator
8:08 PM

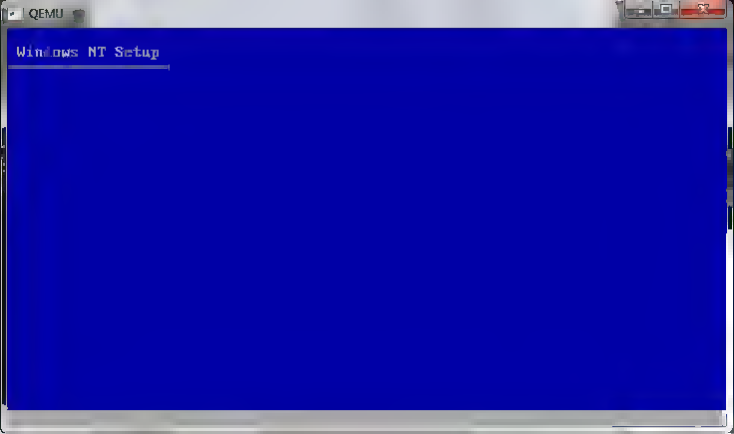
QEMU
Windows NT Setup

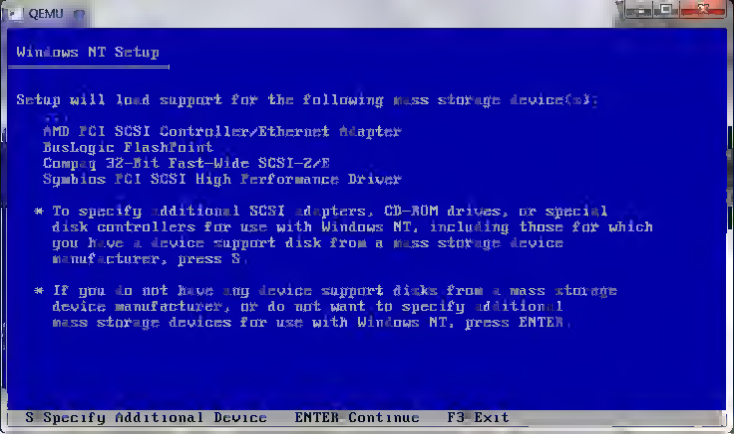
QEMU
Windows NT Setup
Setup will load support for the following mass storage device(s):
AMD PCI SCSI Controller/Ethernet Adapter
BusLogic FlashPoint
Compaq 32-Bit Fast-Wide SCSI-2/E
Symbios PCI SCSI High Performance Driver
* To specify additional SCSI adapters, CD-ROM drives, or special disk controllers for use with Windows NT, including those for which you have a device support disk from a mass storage device manufacturer, press S.
* If you do not have any device support disks from a mass storage device manufacturer, or do not want to specify additional mass storage devices for use with Windows NT, press ENTER.
S Specify Additional Device
ENTER Continue
F3 Exit

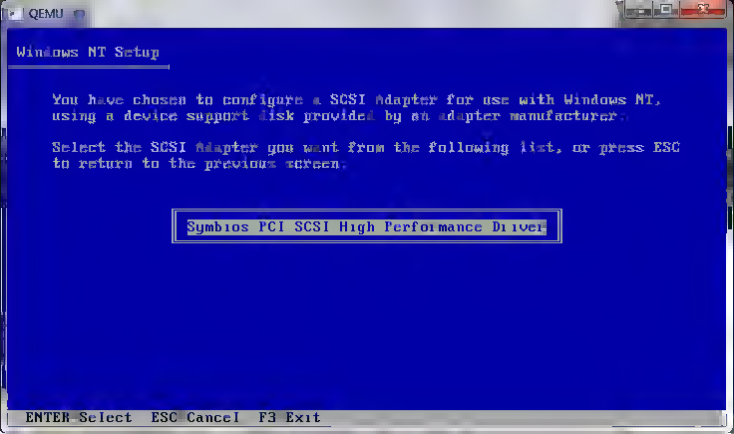
QEMU
Windows NT Setup
You have chosen to configure a SCSI Adapter for use with Windows NT,
using a device support disk provided by an adapter manufacturer.
Select the SCSI Adapter you want from the following list, or press ESC
to return to the previous screen.
Symbios PCI SCSI High Performance Driver
ENTER=Select ESC=Cancel F3=Exit

QEMU Press Ctrl-Alt to exit mouse grab

Windows NT Setup

Windows NT Server Setup

Server Type

Please select a type for this server:

- (•) Primary Domain Controller
- ( ) Backup Domain Controller
- ( ) Stand Alone Server

< Back | Next

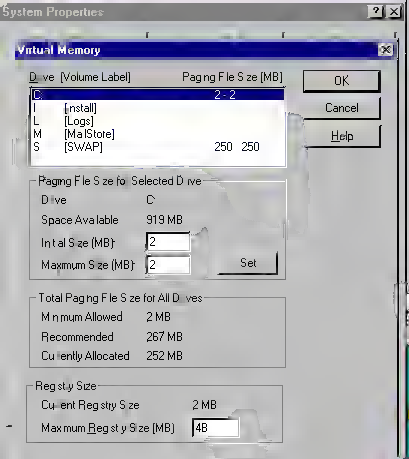
System Properties
Virtual Memory
Drive [Volume Label]
Paging File Size [MB]
C
2 - 2
I [install]
L [Logs]
M [MailStore]
S [SWAP] 250 250
OK
Cancel
Help
Paging File Size for Selected Drive
Drive C
Space Available 919 MB
Initial Size (MB): 2
Maximum Size (MB): 2
Set
Total Paging File Size for All Drives
Minimum Allowed 2 MB
Recommended 267 MB
Currently Allocated 252 MB
Registry Size
Current Registry Size 2 MB
Maximum Registry Size (MB): 48

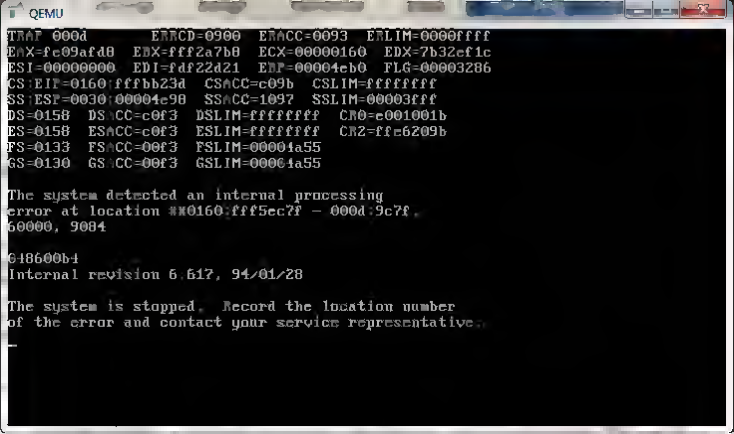
QEMU
TRAP 000d ERRCD=0900 ERRACC=0093 ERRLIM=0000ffff
EAX=fc09afd8 EBX=fff2a7b8 ECX=00000160 EDX=7b32cf1c
ESI=00000000 EDI=fdf22d21 EBP=00004eb0 FLG=00003286
CS:EIP=0160:fffbbb23d CSACC=c09b CSLIM=ffffffff
SS:ESP=0030:00004e90 SSACC=1097 SSLIM=00003fff
DS=0158 DSACC=c0f3 DSLIM=ffffffff CR0=e001001b
ES=0158 ESACC=c0f3 ESLIM=ffffffff CR2=ffe6209b
FS=0133 FSACC=00f3 FSLIM=00001a55
GS=0130 GSACC=00f3 GSLIM=00001a55
The system detected an internal processing
error at location #0160:fff5ec7f - 000d:9c7f.
60000, 9004
648600b4
Internal revision 6.617, 94/01/28
The system is stopped. Record the location number
of the error and contact your service representative.

QEMU
NetWare for OS/2
FNetWare
(9.41010)
(C) Copyright 1991, 1994 Novell, Inc. All Rights Reserved.
FN
W0162: An internal error has occurred. The program cannot
initialize the GDT information.
SYS1201: The device driver "C:\NETWARE\FNETWARE.SYS" specified in the DEVICE
command
on line 70 of the CONFIG.SYS file was not installed. Line 70
is ignored.
Press Enter to continue.

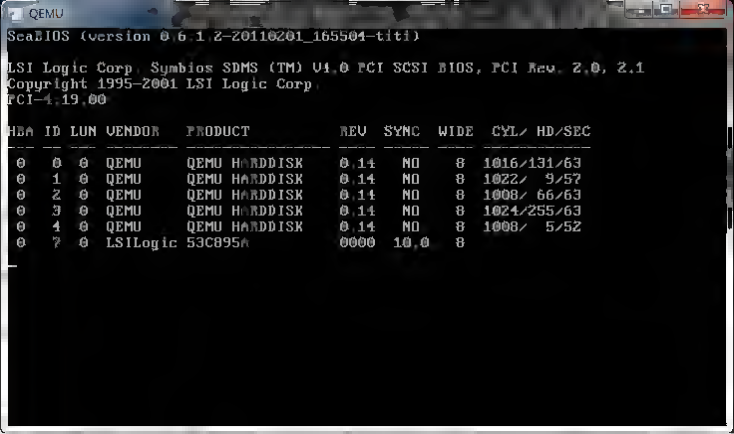
QEMU
SeaBIOS (version 0.6.1.2-20110201_165504-titi)
LSI Logic Corp Symbios SDMS (TM) V1.0 PCI SCSI BIOS, PCI Rev. 2.0, 2.1
Copyright 1995-2001 LSI Logic Corp
PCI-4.19.00
HBA ID LUN VENDOR PRODUCT REV SYNC WIDE CYL/ HD/SEC
0 0 0 QEMU QEMU HARDDISK 0.14 NO 8 1016/131/63
0 1 0 QEMU QEMU HARDDISK 0.14 NO 8 1022/ 9/57
0 2 0 QEMU QEMU HARDDISK 0.14 NO 8 1008/ 66/63
0 3 0 QEMU QEMU HARDDISK 0.14 NO 8 1024/255/63
0 4 0 QEMU QEMU HARDDISK 0.14 NO 8 1008/ 5/52
0 7 0 LSILogic 53C895A 0000 10.0 8

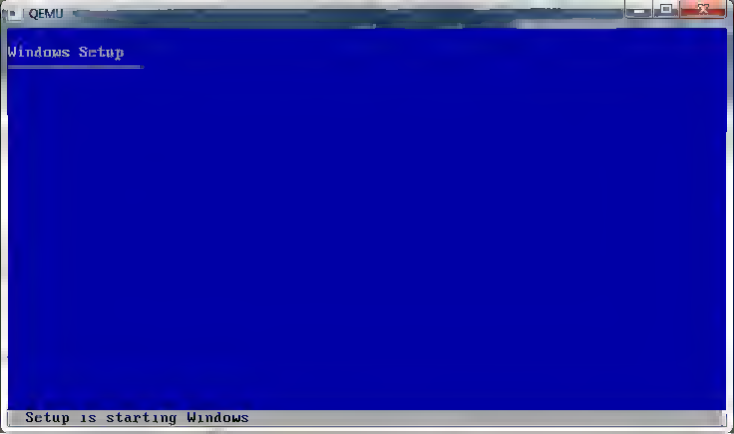
QEMU
Windows Setup
Setup is starting Windows

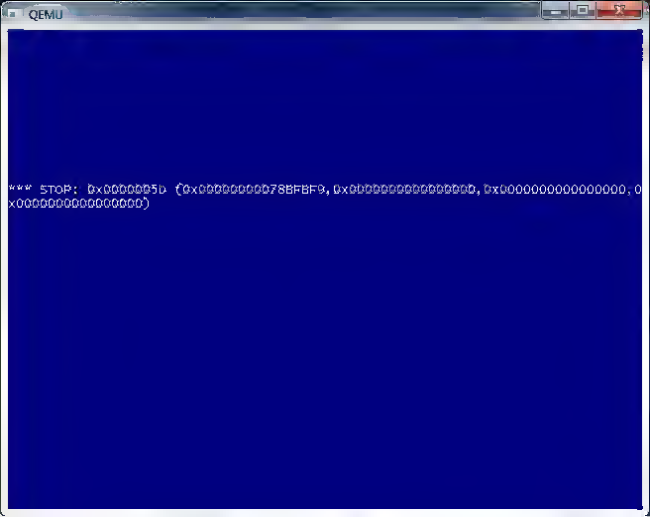
QEMU
*** STOP: 0x0000005D (0x0000000078BFBFB,0x0000000000000000,0x0000000000000000,0
x0000000000000000)

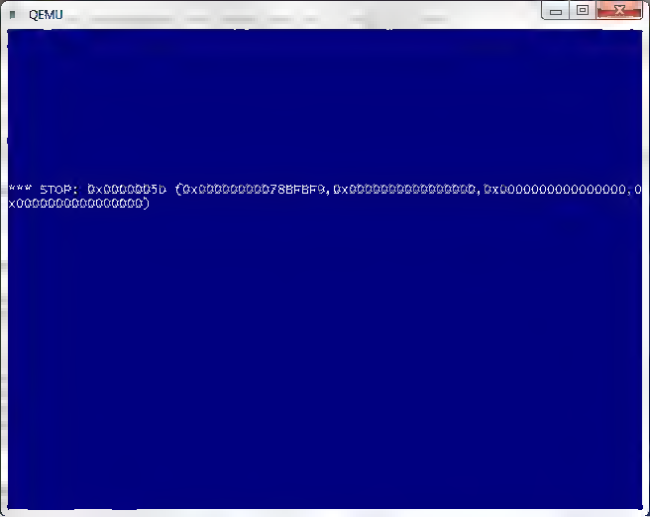
QEMU
*** STOP: 0x0000005D (0x0000000078BFBFB,0x0000000000000000,0x0000000000000000,0
x0000000000000000)

QEMU - Press Ctrl-Alt to exit mouse grab
Microsoft Win32s version 1.25 Setup Progr m
Microsoft Setup
Microsoft Win32s Setup Disk 2
Source File
D:\WIN32S.125\DISK2\OLECLI.DLL
Destination File
C:\WINDOWS\SYSTEM\OLECLI.DLL
52%
Cancel
Selected 1 file(s) (24,824 bytes)
Total 71 file(s) (1,383,537 bytes)

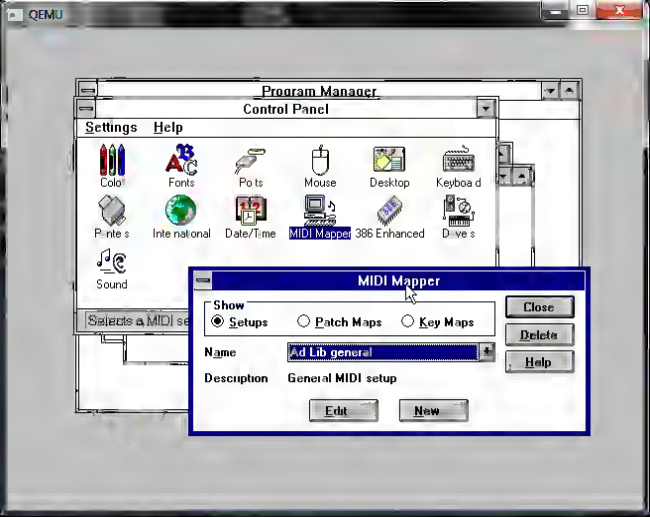
QEMU
Program Manager
Control Panel
Settings
Help
Color
Fonts
Ports
Mouse
Desktop
Keyboard
Printers
International
Date/Time
MIDI Mapper
386 Enhanced
Drivers
Sound
Selects a MIDI se
MIDI Mapper
Show
Setups
Patch Maps
Key Maps
Close
Delete
Help
Name
Ad Lib general
Description
General MIDI setup
Edit
New

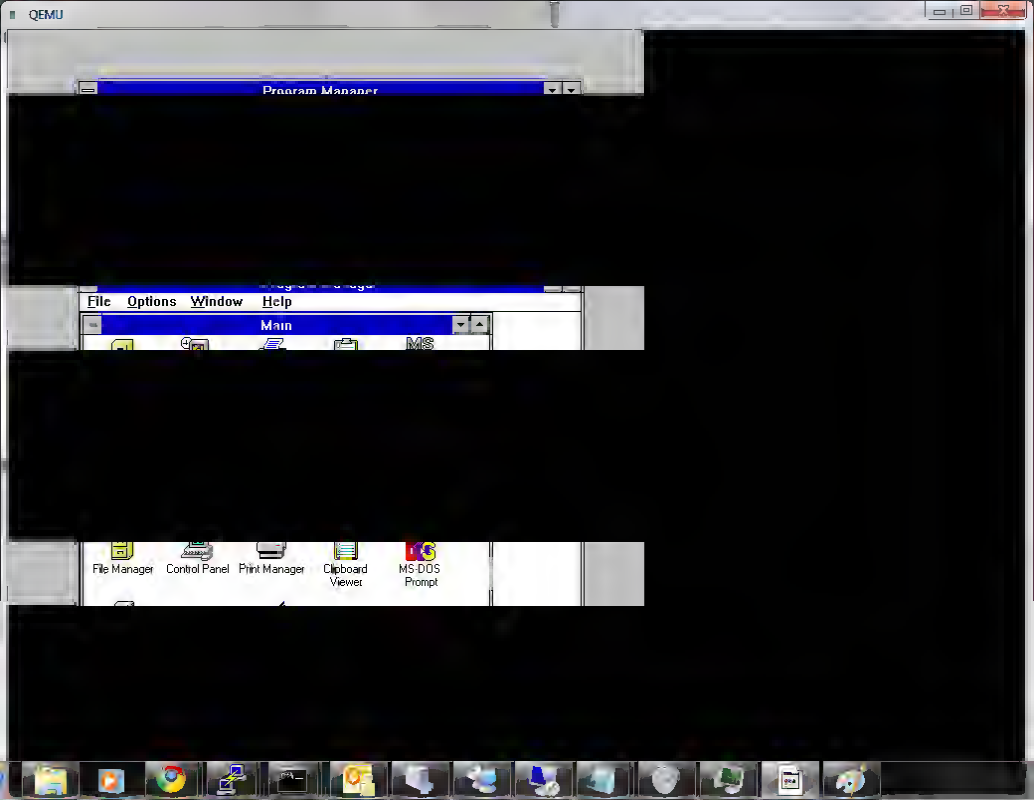
QEMU
Program Manager
File Options Window Help
Main
File Manager
Control Panel
Print Manager
Clipboard Viewer
MS-DOS Prompt

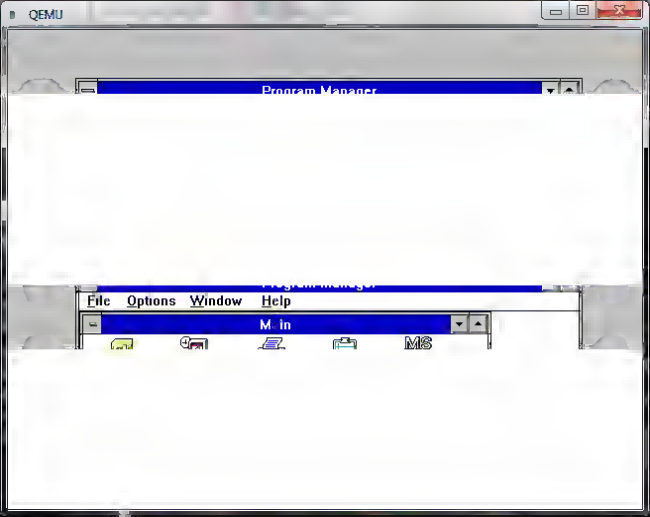
QEMU
Program Manager
File Options Window Help
Main
MS

QEMU - Press Ctrl-Alt to exit mouse grab

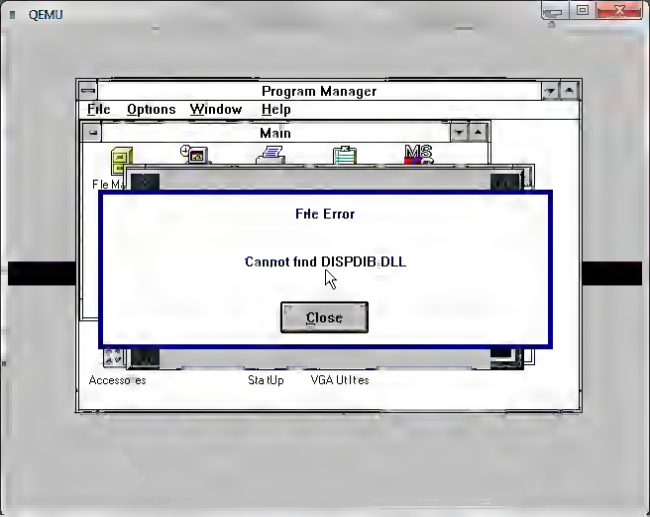
QEMU
Program Manager
File Options Window Help
Main
File Error
Cannot find DISPDIB.DLL
Close
Accessories
StatUp
VGA Utilities

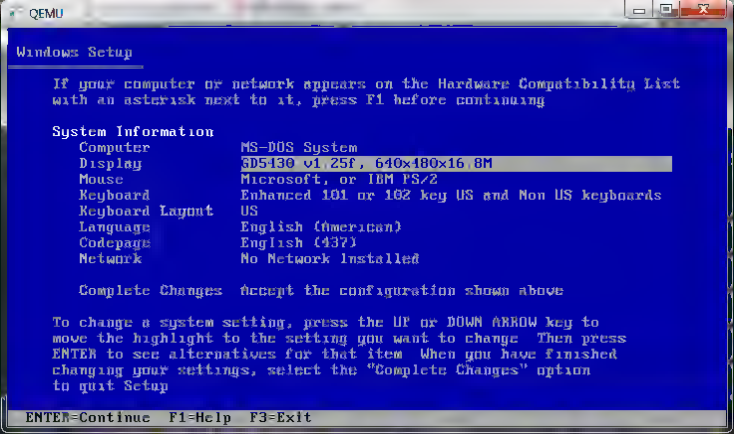
QEMU
Windows Setup
If your computer or network appears on the Hardware Compatibility List
with an asterisk next to it, press F1 before continuing
System Information
Computer MS-DOS System
Display GD5430 v1.25f, 640x480x16.8M
Mouse Microsoft, or IBM PS/2
Keyboard Enhanced 101 or 102 key US and Non US keyboards
Keyboard Layout US
Language English (American)
Codepage English (437)
Network No Network Installed
Complete Changes Accept the configuration shown above
To change a system setting, press the UP or DOWN ARROW key to
move the highlight to the setting you want to change. Then press
ENTER to see alternatives for that item. When you have finished
changing your settings, select the "Complete Changes" option
to quit Setup
ENTER=Continue F1=Help F3=Exit

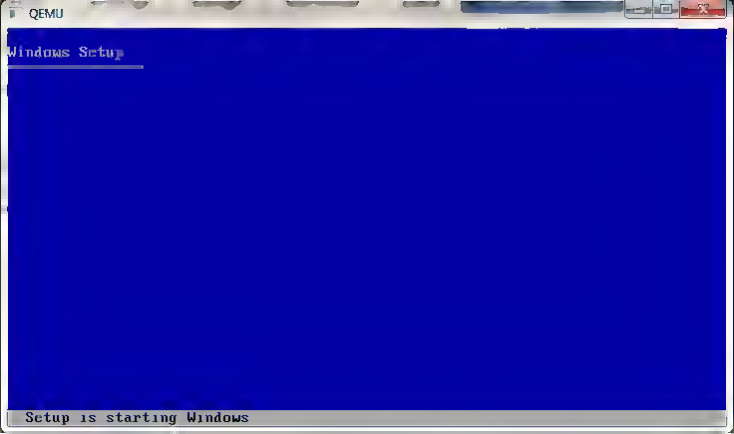
QEMU
Windows Setup
Setup is starting Windows

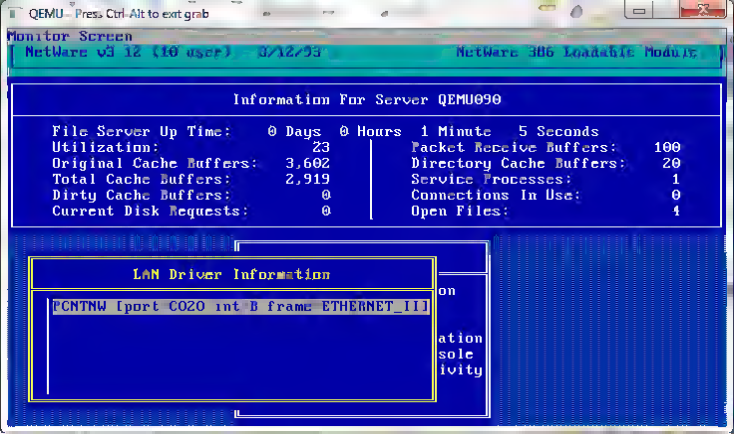
QEMU - Press Ctrl-Alt to exit grab
Monitor Screen
NetWare v3.12 (10 user) 8/12/93
NetWare 386 Loadable Module
Information For Server QEMU090
File Server Up Time: 0 Days 0 Hours 1 Minute 5 Seconds
Utilization: 23
Original Cache Buffers: 3,602
Total Cache Buffers: 2,919
Dirty Cache Buffers: 0
Current Disk Requests: 0
Packet Receive Buffers: 100
Directory Cache Buffers: 20
Service Processes: 1
Connections In Use: 0
Open Files: 1
LAN Driver Information
[CNTNW [port C020 int B frame ETHERNET_II]
on
ation
sole
ivity

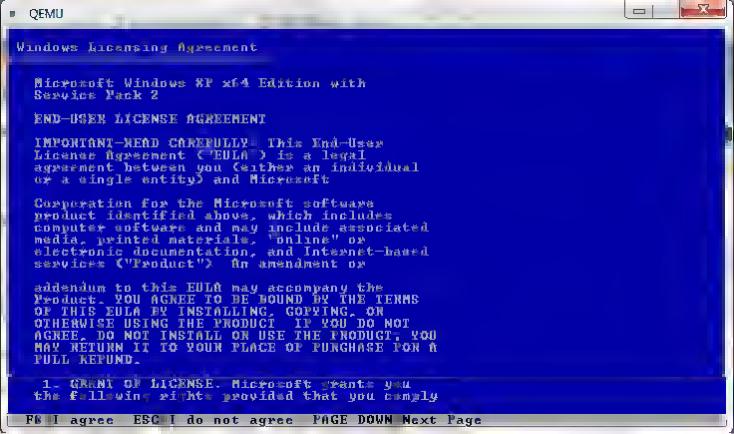
QEMU
Windows Licensing Agreement
Microsoft Windows XP x64 Edition with
Service Pack 2
END-USER LICENSE AGREEMENT
IMPORTANT-READ CAREFULLY: This End-User
License Agreement ("EULA") is a legal
agreement between you (either an individual
or a single entity) and Microsoft
Corporation for the Microsoft software
product identified above, which includes
computer software and may include associated
media, printed materials, "online" or
electronic documentation, and Internet-based
services ("Product"). An amendment or
addendum to this EULA may accompany the
Product. YOU AGREE TO BE BOUND BY THE TERMS
OF THIS EULA BY INSTALLING, COPYING, OR
OTHERWISE USING THE PRODUCT. IF YOU DO NOT
AGREE, DO NOT INSTALL OR USE THE PRODUCT; YOU
MAY RETURN IT TO YOUR PLACE OF PURCHASE FOR A
FULL REFUND.
1. GRANT OF LICENSE. Microsoft grants you
the following rights provided that you comply
F8 I agree ESC I do not agree PAGE DOWN Next Page

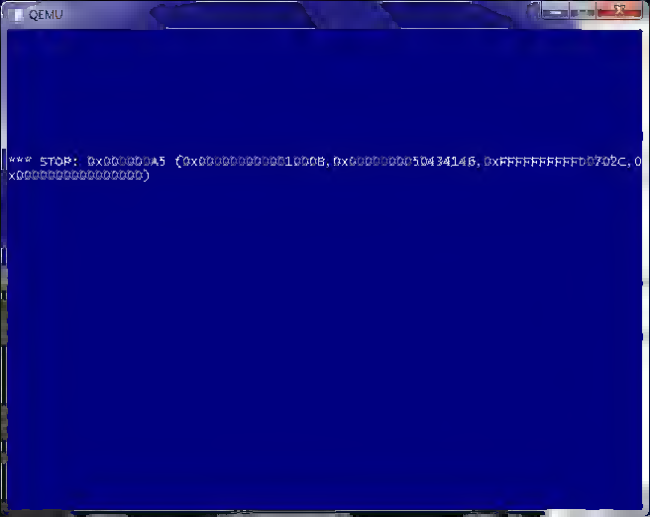
QEMU
*** STOP: 0x000000A5 (0x000000000001000B,0x0000000010434148,0xFFFFFFFFFFFD702C,0
x0000000000000000)

OS2 2.0 - Microsoft Virtual PC 2007
Action Edit CD Floppy Help
PING PL TIME FRAGS NAME
70 0 5 38 MORS
127 0 5 0 UNNAMED
42 0 10 0 NAMES ARE HARD
133 (SPECTATOR) PLAYER
TIME : 5:27

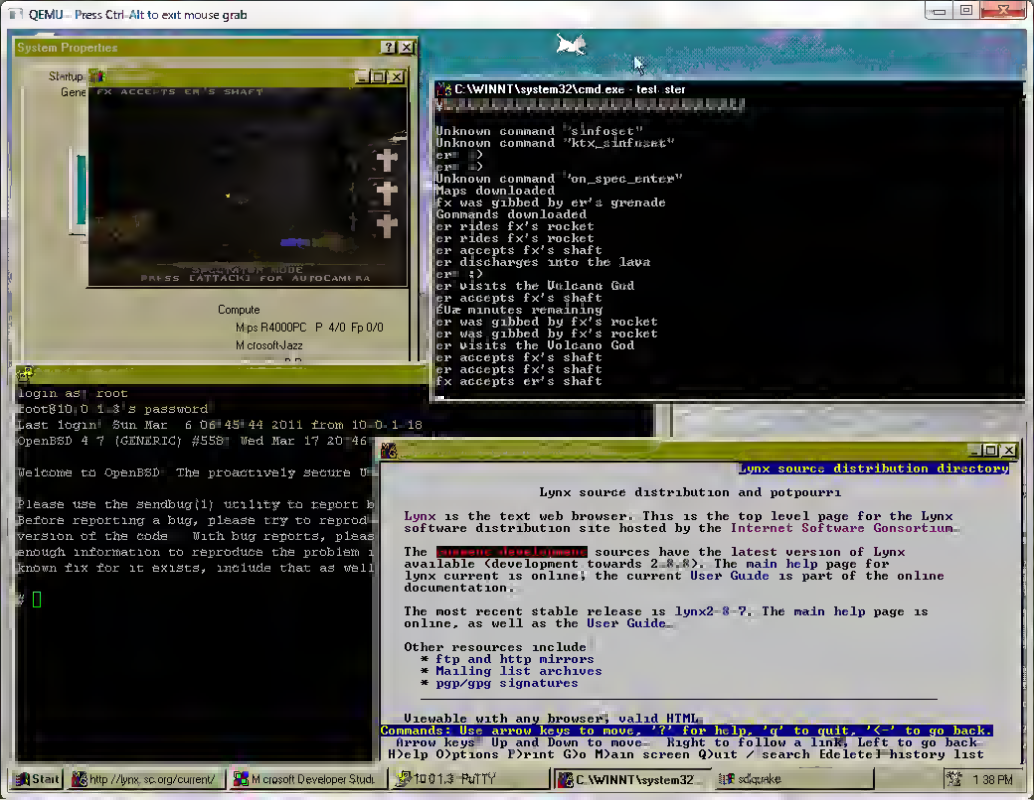
QEMU - Press Ctrl-Alt to exit mouse grab
System Properties
Startup
General
FX ACCEPTS ER'S SHAFT
SPECTATOR MODE
PRESS [ATTACK] FOR AUTOCAMERA
Compute
Mips R4000PC P 4/0 Fp 0/0
Microsoft Jazz
C:\WINNT\system32\cmd.exe - test_ster
Unknown command "sinfoset"
Unknown command "ktx_sinfoset"
er :)
er :)
Unknown command "on_spec_enter"
Maps downloaded
fx was gibbed by er's grenade
Commands downloaded
er rides fx's rocket
er rides fx's rocket
er accepts fx's shaft
er discharges into the lava
er :)
er visits the Volcano God
er accepts fx's shaft
5 minutes remaining
er was gibbed by fx's rocket
er was gibbed by fx's rocket
er visits the Volcano God
er accepts fx's shaft
er accepts fx's shaft
fx accepts er's shaft
login as: root
root@10.0.1.3's password:
Last login: Sun Mar 6 06:45:44 2011 from 10.0.1.18
OpenBSD 4.7 (GENERIC) #558: Wed Mar 17 20:46
Welcome to OpenBSD: The proactively secure
Please use the sendbug(1) utility to report b
Before reporting a bug, please try to reprod
version of the code. With bug reports, pleas
enough information to reproduce the problem
known fix for it exists, include that as well
#
Lynx source distribution directory
Lynx source distribution and potpourri
Lynx is the text web browser. This is the top level page for the Lynx
software distribution site hosted by the Internet Software Consortium.
The current development sources have the latest version of Lynx
available (development towards 2.8.8). The main help page for
lynx current is online; the current User Guide is part of the online
documentation.
The most recent stable release is lynx2-8-7. The main help page is
online, as well as the User Guide.
Other resources include
* ftp and http mirrors
* Mailing list archives
* pgp/gpg signatures
Viewable with any browser, valid HTML.
Commands: Use arrow keys to move, '?' for help, 'q' to quit, '<-' to go back.
Arrow keys: Up and Down to move. Right to follow a link; Left to go back.
H)elp O)ptions P)rint G)o M)ain screen Q)uit /=search [delete]=history list
Start
http://lynx.isc.org/current/
Microsoft Developer Studi
1001.3 - PuTTY
C:\WINNT\system32...
sdquake
1:38 PM

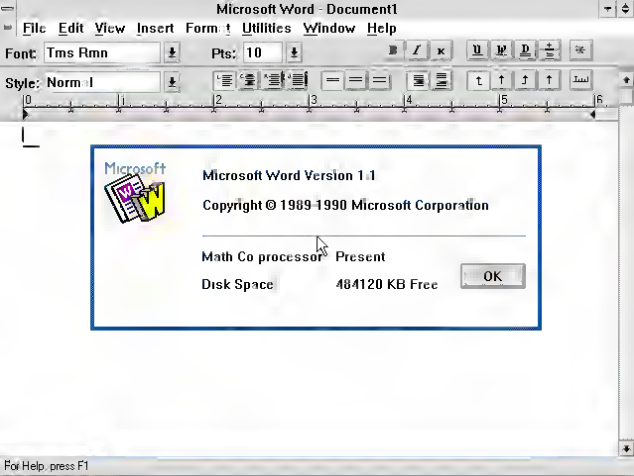
Microsoft Word - Document1
File Edit View Insert Format Utilities Window Help
Font: Tms Rmn
Pts: 10
Style: Normal
Microsoft
Microsoft Word Version 1.1
Copyright © 1989-1990 Microsoft Corporation
Math Co processor Present
Disk Space 484120 KB Free
OK
For Help, press F1

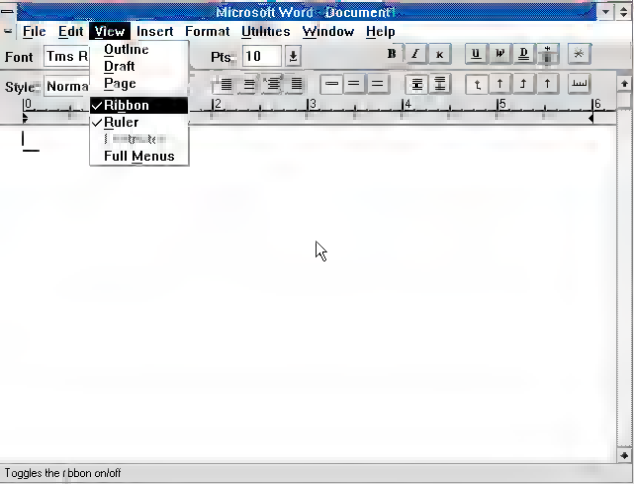
Microsoft Word - Document1
File Edit View Insert Format Utilities Window Help
Font Tms R
Pts 10
Style Norma
Outline
Draft
Page
Ribbon
Ruler
Full Menus
Toggles the ribbon on/off

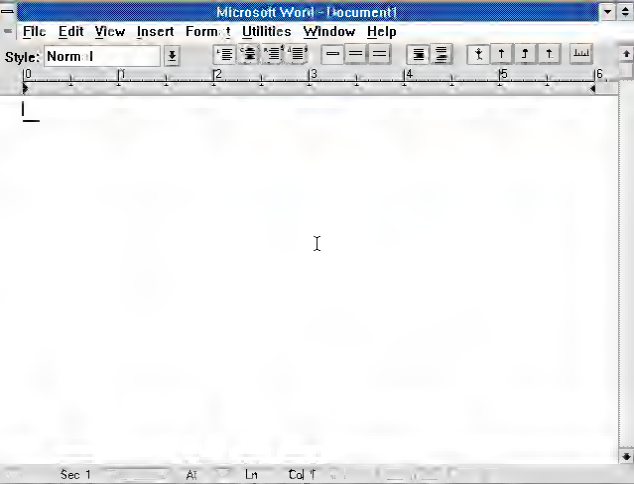
Microsoft Word - Document1
File Edit View Insert Format Utilities Window Help
Style: Normal
Sec 1
At
Ln
Col 1

Wouldn't it be great if you could run Windows, DOS and NetWare programs on your Macintosh?

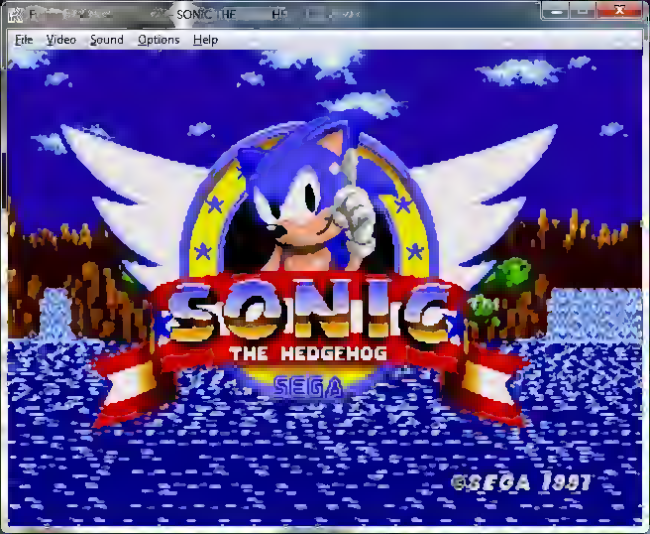
SONIC THE HEDGEHOG
File Video Sound Options Help
SEGA
©SEGA 1991

WHO IS THE
DRIZZLE

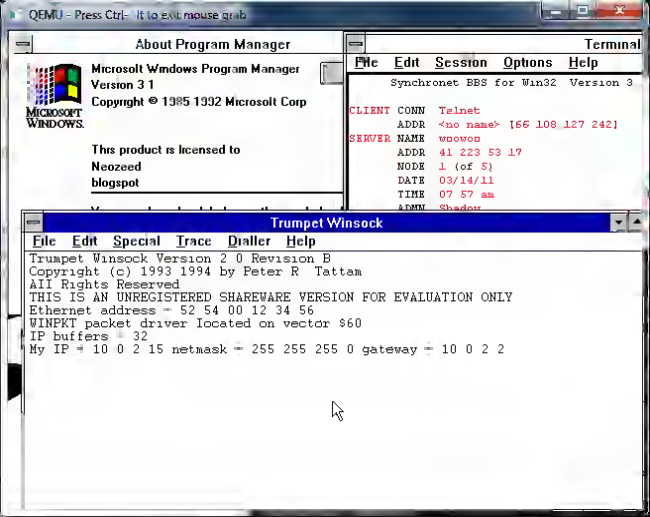
QEMU - Press Ctrl- it to exit mouse grab
About Program Manager
Microsoft Windows Program Manager
Version 3 1
Copyright © 1985 1992 Microsoft Corp
MICROSOFT WINDOWS
This product is licensed to
Neozeed
blogspot
Terminal
File Edit Session Options Help
Synchronet BBS for Win32 Version 3
CLIENT CONN Telnet
ADDR <no name> [66 108 127 242]
SERVER NAME wowoo
ADDR 41 223 53 17
NODE 1 (of 5)
DATE 03/14/11
TIME 07 57 am
Trumpet Winsock
File Edit Special Trace Dialler Help
Trumpet Winsock Version 2 0 Revision B
Copyright (c) 1993 1994 by Peter R Tattam
All Rights Reserved
THIS IS AN UNREGISTERED SHAREWARE VERSION FOR EVALUATION ONLY
Ethernet address = 52 54 00 12 34 56
WINPKT packet driver located on vector $60
IP buffers = 32
My IP = 10 0 2 15 netmask = 255 255 255 0 gateway = 10 0 2 2

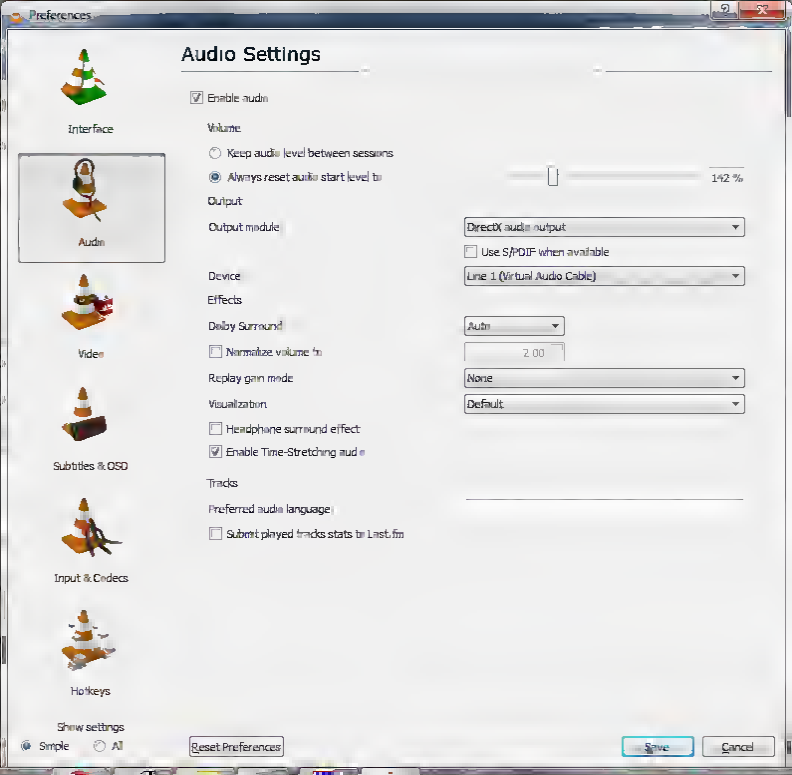
Preferences
Audio Settings
Interface
Audio
Video
Subtitles & OSD
Input & Codecs
Hotkeys
Enable audio
Volume
Keep audio level between sessions
Always reset audio start level to
142 %
Output
Output module
DirectX audio output
Use S/PDIF when available
Device
Line 1 (Virtual Audio Cable)
Effects
Dolby Surround
Auto
Normalize volume to
2.00
Replay gain mode
None
Visualization
Default
Headphone surround effect
Enable Time-Stretching audio
Tracks
Preferred audio language
Submit played tracks stats to Last.fm
Show settings
Simple
All
Reset Preferences
Save
Cancel

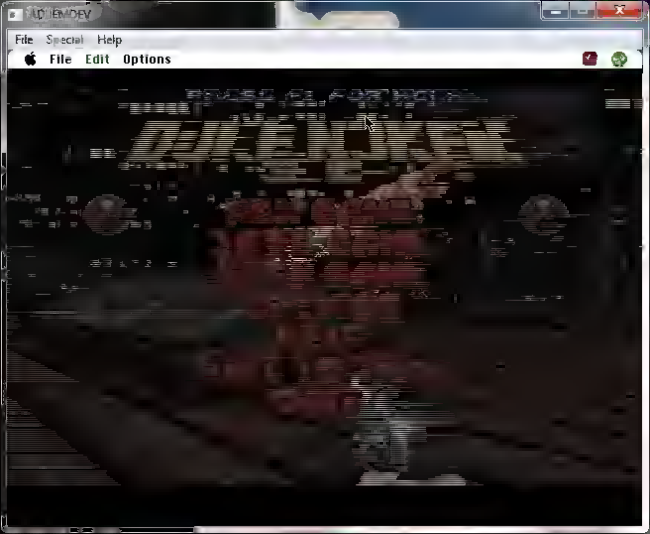
File Special Help
File Edit Options

DOOM
Game
Options
View
Help
50
100%
0%

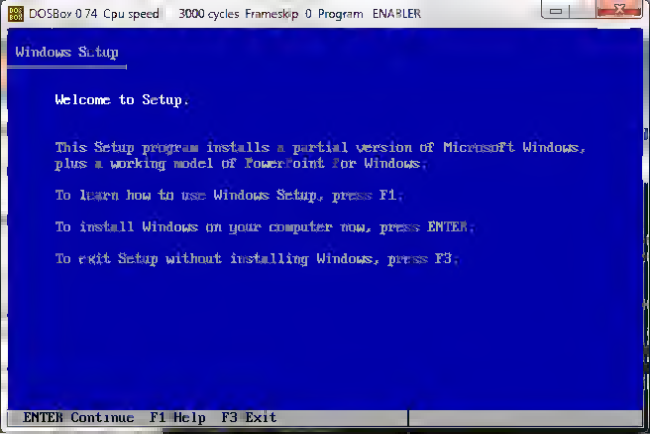
DOSBox 0.74, Cpu speed: 3000 cycles, Frameskip 0, Program: ENABLER
Windows Setup
Welcome to Setup.
This Setup program installs a partial version of Microsoft Windows,
plus a working model of PowerPoint for Windows.
To learn how to use Windows Setup, press F1.
To install Windows on your computer now, press ENTER.
To exit Setup without installing Windows, press F3.
ENTER=Continue F1=Help F3=Exit

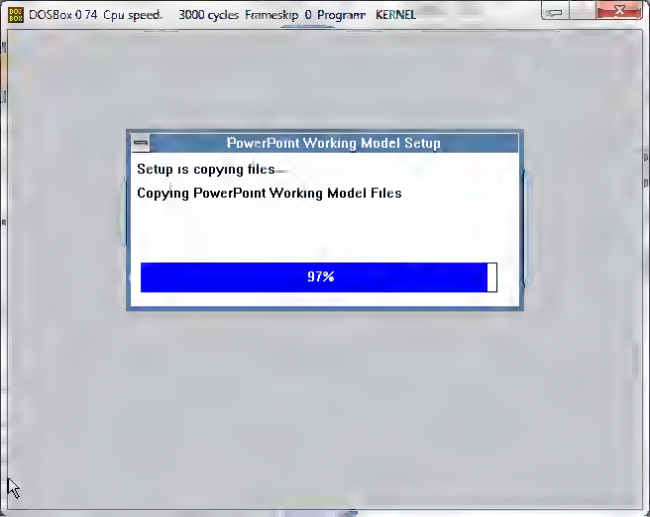
DOSBox 0.74, Cpu speed: 3000 cycles, Frameskip 0, Program: KERNEL
PowerPoint Working Model Setup
Setup is copying files...
Copying PowerPoint Working Model Files
97%

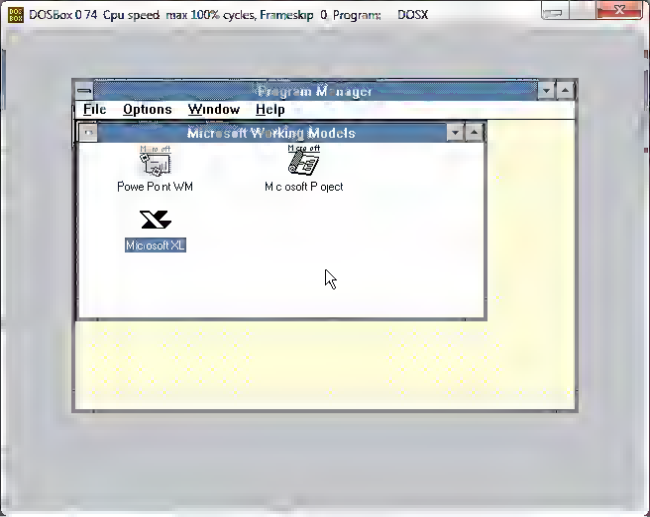
DOSBox 0.74, Cpu speed: max 100% cycles, Frameskip 0, Program: DOSX
Program Manager
File Options Window Help
Microsoft Working Models
Powe Point WM
M c osoft P oject
Microsoft XL

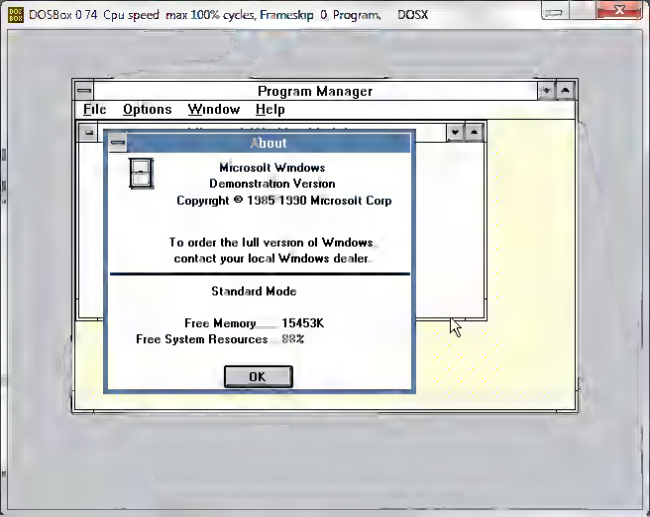
DOSBox 0.74, Cpu speed: max 100% cycles, Frameskip 0, Program: DOSX
Program Manager
File Options Window Help
About
Microsoft Windows
Demonstration Version
Copyright © 1985-1990 Microsoft Corp
To order the full version of Windows,
contact your local Windows dealer.
Standard Mode
Free Memory: 15453K
Free System Resources: 88%
OK

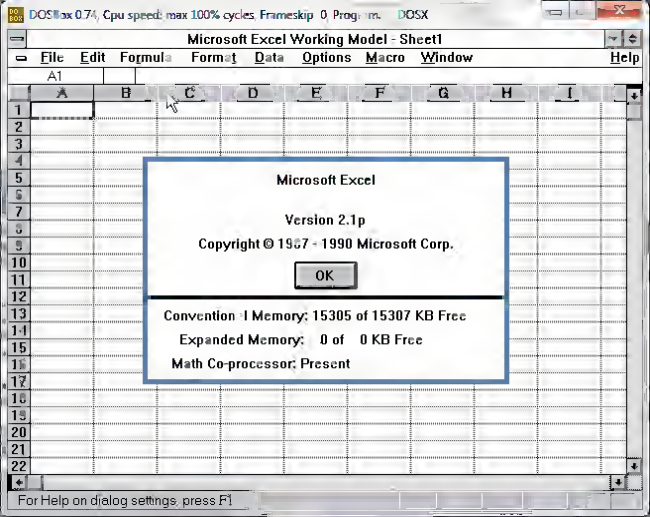
DOSBox 0.74, Cpu speed: max 100% cycles, Frameskip 0, Program: DOSX
Microsoft Excel Working Model - Sheet1
File Edit Formula Format Data Options Macro Window Help
A1
A B C D E F G H I
1 2 3 4 5 6 7 8 9 10 11 12 13 14 15 16 17 18 19 20 21 22
Microsoft Excel
Version 2.1p
Copyright © 1987 - 1990 Microsoft Corp.
OK
Convention al Memory: 15305 of 15307 KB Free
Expanded Memory: 0 of 0 KB Free
Math Co-processor: Present
For Help on dialog settings, press F1

DOSBox 0.74, Cpu speed: max 30% cycles, Frameskip 0, Program: DOSX

PowerPoint Working Model - TIGER.PPT

File Edit View Style Text Draw Color Window Help

Slide 1

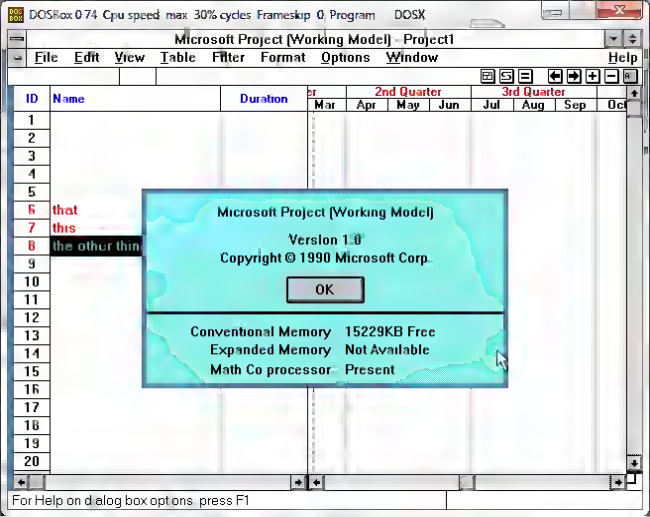
DOSBox 0.74, Cpu speed: max 30% cycles, Frameskip 0, Program: DOSX
Microsoft Project (Working Model) - Project1
File Edit View Table Filter Format Options Window Help
ID
Name
Duration
2nd Quarter
3rd Quarter
Mar Apr May Jun Jul Aug Sep Oct
1
2
3
4
5
6 that
7 this
8 the other thing
9
10
11
12
13
14
15
16
17
18
19
20
Microsoft Project (Working Model)
Version 1.0
Copyright © 1990 Microsoft Corp.
OK
Conventional Memory 15229KB Free
Expanded Memory Not Available
Math Co processor Present
For Help on dialog box options, press F1

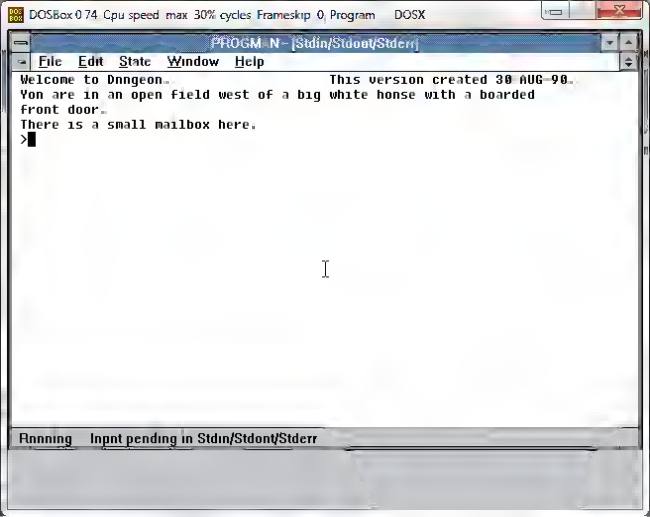
DOSBox 0.74, Cpu speed: max 30% cycles, Frameskip 0, Program: DOSX
PROGRAM - [Stdin/Stdout/Stderr]
File Edit State Window Help
Welcome to Dungeon. This version created 30-AUG-90.
You are in an open field west of a big white house with a boarded
front door.
There is a small mailbox here.
>
Running Input pending in Stdin/Stdout/Stderr

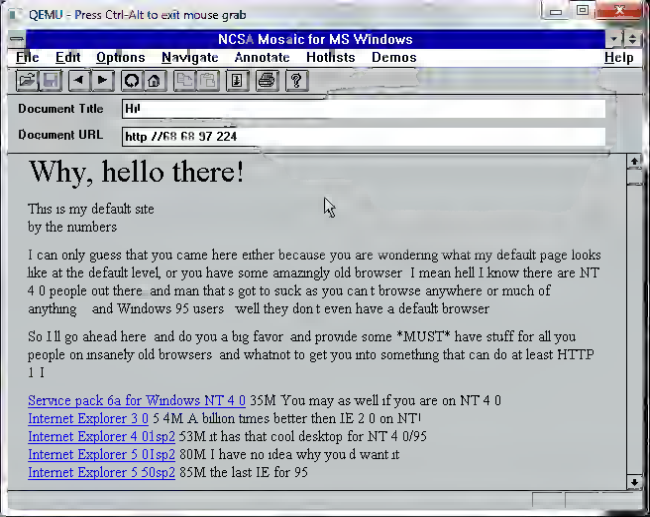
QEMU - Press Ctrl-Alt to exit mouse grab
NCSA Mosaic for MS Windows
File Edit Options Navigate Annotate Hotlists Demos Help
Document Title Hi!
Document URL http //68 68 97 224
Why, hello there!
This is my default site
by the numbers
I can only guess that you came here either because you are wondering what my default page looks like at the default level, or you have some amazingly old browser I mean hell I know there are NT 4 0 people out there and man that s got to suck as you can t browse anywhere or much of anything and Windows 95 users well they don t even have a default browser
So I ll go ahead here and do you a big favor and provide some *MUST* have stuff for all you people on insanely old browsers and whatnot to get you into something that can do at least HTTP 1 1
Service pack 6a for Windows NT 4 0 35M You may as well if you are on NT 4 0
Internet Explorer 3 0 5 4M A billion times better then IE 2 0 on NT!
Internet Explorer 4 01sp2 53M it has that cool desktop for NT 4 0/95
Internet Explorer 5 01sp2 80M I have no idea why you d want it
Internet Explorer 5 50sp2 85M the last IE for 95

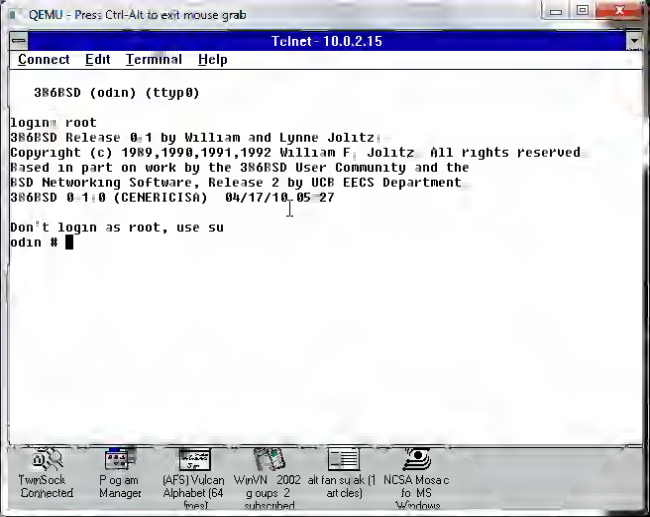
QEMU - Press Ctrl-Alt to exit mouse grab
Telnet - 10.0.2.15
Connect Edit Terminal Help
386BSD (odin) (ttyp0)
login: root
386BSD Release 0.1 by William and Lynne Jolitz
Copyright (c) 1989,1990,1991,1992 William F. Jolitz. All rights reserved
Based in part on work by the 386BSD User Community and the
BSD Networking Software, Release 2 by UCB EECS Department
386BSD 0.1:0 (CENERICISA) 04/17/10 05:27
Don't login as root, use su
odin #
TwinSock Connected
Program Manager
(AFS) Vulcan Alphabet (64 free)
WinVN 2002 groups 2 subscribed
alt.fan.sujak (1 articles)
NCSA Mosaic for MS Windows

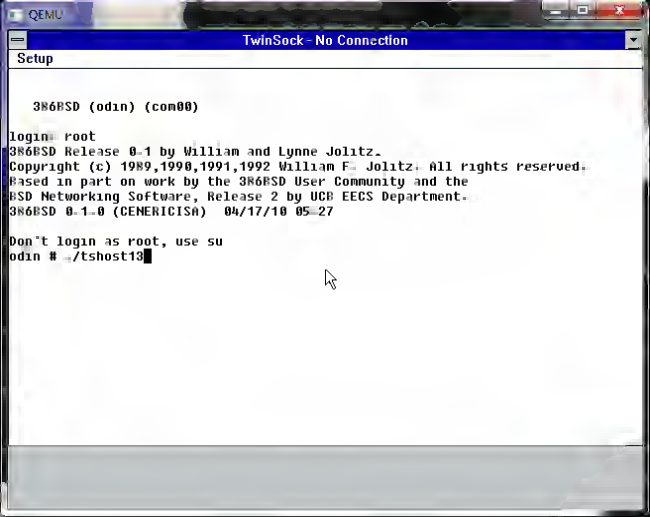
QEMU
TwinSock - No Connection
Setup
386BSD (odin) (com00)
login: root
386BSD Release 0.1 by William and Lynne Jolitz.
Copyright (c) 1989,1990,1991,1992 William F. Jolitz. All rights reserved.
Based in part on work by the 386BSD User Community and the
BSD Networking Software, Release 2 by UCB EECS Department.
386BSD 0.1.0 (CENERICISA) 04/17/10 05:27
Don't login as root, use su
odin # ./tshost13

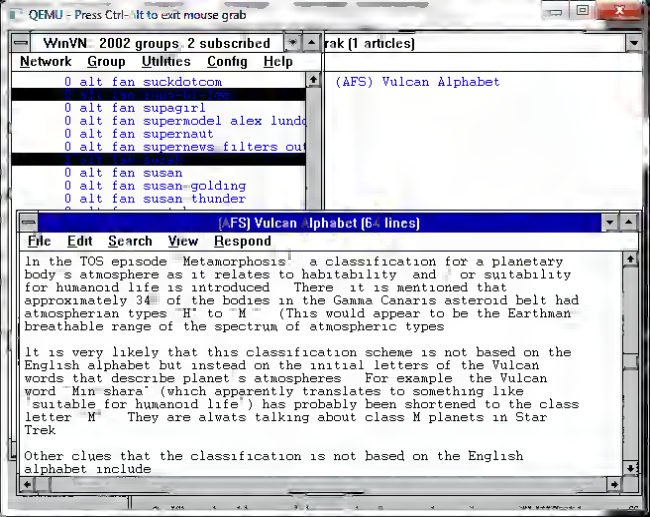
QEMU - Press Ctrl-Alt to exit mouse grab
WinVN 2002 groups 2 subscribed
rak (1 articles)
Network Group Utilities Config Help
0 alt fan suckdotcom
0 alt fan supagirl
0 alt fan supermodel alex lundq
0 alt fan supernaut
0 alt fan supernews filters out
0 alt fan susan
0 alt fan susan-golding
0 alt fan susan thunder
(AFS) Vulcan Alphabet
(AFS) Vulcan Alphabet (64 lines)
File Edit Search View Respond
In the TOS episode "Metamorphosis" a classification for a planetary
body's atmosphere as it relates to habitability and/or suitability
for humanoid life is introduced. There it is mentioned that
approximately 34% of the bodies in the Gamma Canaris asteroid belt had
atmospherian types "H" to "M". (This would appear to be the Earthman
breathable range of the spectrum of atmospheric types.
It is very likely that this classification scheme is not based on the
English alphabet but instead on the initial letters of the Vulcan
words that describe planet's atmospheres. For example, the Vulcan
word "Min'shara" (which apparently translates to something like
"suitable for humanoid life") has probably been shortened to the class
letter "M". They are always talking about class M planets in Star
Trek.
Other clues that the classification is not based on the English
alphabet include

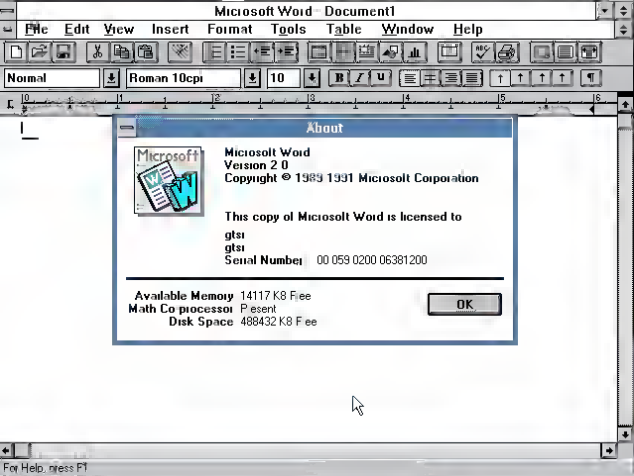
Microsoft Word - Document1
File Edit View Insert Format Tools Table Window Help
Normal
Roman 10cpi
10
About
Microsoft Word
Version 2.0
Copyright © 1989-1991 Microsoft Corporation
This copy of Microsoft Word is licensed to
gtsi
gtsi
Serial Number 00 059 0200 06381200
Available Memory 14117 KB Free
Math Coprocessor Present
Disk Space 488432 KB Free
OK
For Help, press F1

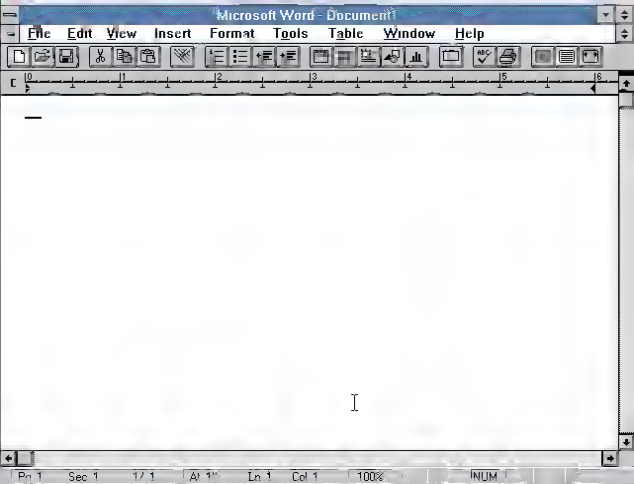
Microsoft Word - Document1
File Edit View Insert Format Tools Table Window Help
Pg 1 Sec 1 1/ 1 At 1" Ln 1 Col 1 100% NUM

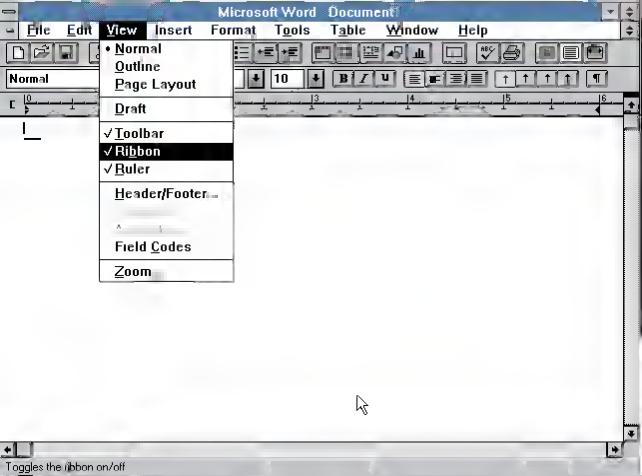
Microsoft Word - Document1
File Edit View Insert Format Tools Table Window Help
Normal
Outline
Page Layout
Draft
Toolbar
Ribbon
Ruler
Header/Footer...
Field Codes
Zoom...
Normal
10
Toggles the ribbon on/off

Microsoft Word Document1
File Edit View Insert Format Tools Table Window Help
Normal
100%
About Microsoft Word
Microsoft Word Version 6.0 for Windows NT™
Copyright © 1983-1994 Microsoft Corporation
International CorrectSpell™ © and International Hyphenation © 1994 InfoSoft International, Inc. All rights reserved
CorrectText® GCS Portions ©1994 InfoSoft International, Inc. Language Systems, Inc. All rights reserved
Thesaurus © 1984-1994 SoftArt, Inc. ® All rights reserved
24 Templates ©1993 Alki Software Corp. All rights reserved
Compare Versions ©1993 Advanced Software, Inc. All rights reserved
This product is licensed to:
Neozeed
NONE
Product ID: 25923-J06-4107531
Warning: This computer program is protected by copyright law and international treaties. Unauthorized reproduction or distribution of this program or any portion of it, may result in severe civil and criminal penalties, and will be prosecuted to the maximum extent possible under the law.
OK
System Info
Displays the program information: Word version number and the copyright

When you first start Word, the Standard toolbar and Formatting toolbar appear. You can display or hide many of the built-in

Formatting toolbar (ribbon)

A bar w th buttons and opt ons you can use to apply commonly used text formats previously known n Word as the ribbon

To d splay or h de the Formatting toolbar choose Toolbars from the View menu and then select Formatt ng

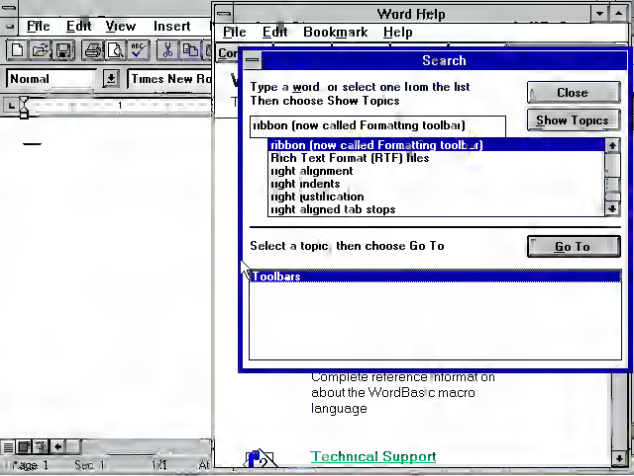
File Edit View Insert
Normal
Times New Ro
Word Help
File Edit Bookmark Help
Search
Type a word, or select one from the list
Then choose Show Topics
Close
Show Topics
ribbon (now called Formatting toolbar)
ribbon (now called Formatting toolbar)
Rich Text Format (RTF) files
right alignment
right indents
right justification
right aligned tab stops
Select a topic, then choose Go To
Go To
Toolbars
Complete reference information about the WordBasic macro language
Technical Support
Page 1 Sec 1 1/1

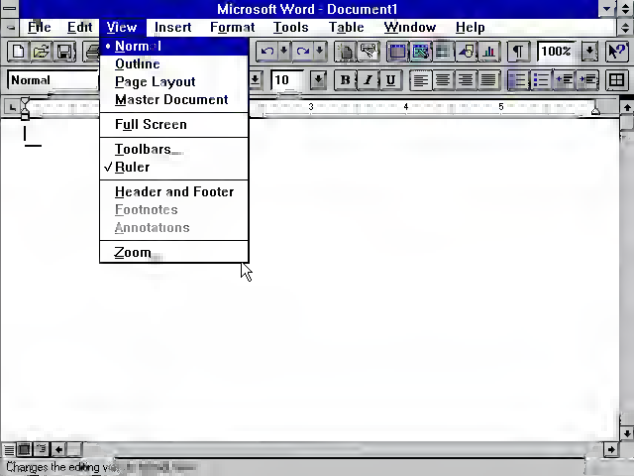
Microsoft Word - Document1
File Edit View Insert Format Tools Table Window Help
Normal
Outline
Page Layout
Master Document
Full Screen
Toolbars...
Ruler
Header and Footer
Footnotes
Annotations
Zoom...
Normal
10
100%
Changes the editing vie

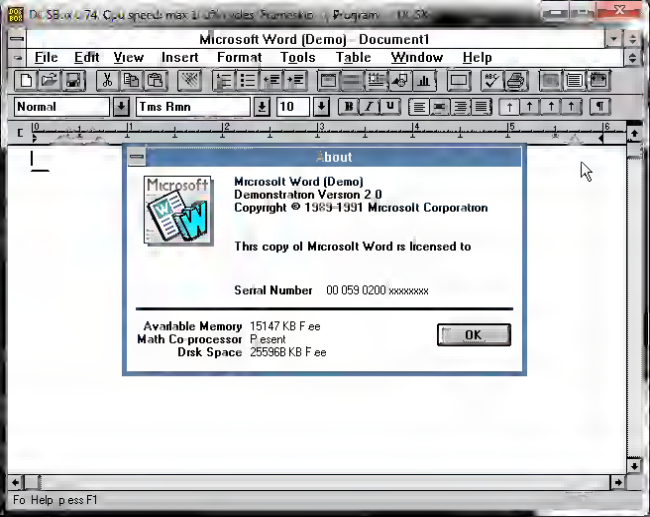
Microsoft Word (Demo) - Document1
File Edit View Insert Format Tools Table Window Help
Normal
Tms Rmn
10
About
Microsoft Word (Demo)
Demonstration Version 2.0
Copyright © 1989-1991 Microsoft Corporation
This copy of Microsoft Word is licensed to
Serial Number 00 059 0200 xxxxxxx
Available Memory 15147 KB Free
Math Co-processor Present
Disk Space 25596B KB Free
OK
For Help press F1

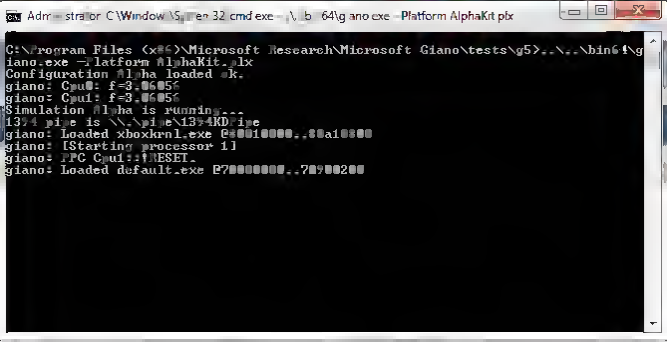
Administrator: C:\Windows\System32\cmd.exe - \...b 64\giano.exe -platform AlphaKit.plx
C:\Program Files (x86)\Microsoft Research\Microsoft Giano\tests\g5>..\..\bin64\giano.exe -platform AlphaKit.plx
Configuration Alpha loaded ok.
giano: Cpu0: f=3.06G
giano: Cpu1: f=3.06G
Simulation Alpha is running...
13?4 pipe is \\.\pipe\13?4KDpipe
giano: Loaded xboxkrnl.exe @...
giano: [Starting processor 1]
giano: PPC Cpu1: RESET.
giano: Loaded default.exe @...

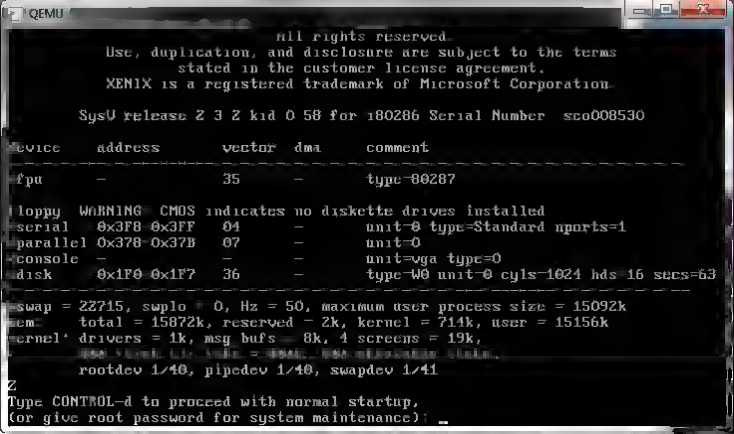
QEMU
All rights reserved.
Use, duplication, and disclosure are subject to the terms
stated in the customer license agreement.
XENIX is a registered trademark of Microsoft Corporation.
SysV Release 2 3 2 kid 0 58 for i80286 Serial Number sco008530
device address vector dma comment
fpu - 35 - type=80287
floppy WARNING: CMOS indicates no diskette drives installed
serial 0x3F8 0x3FF 04 - unit=0 type=Standard nports=1
parallel 0x378 0x37B 07 - unit=0
console - - - unit=vga type=0
disk 0x1F0 0x1F7 36 - type=W0 unit=0 cyls=1024 hds 16 secs=63
swap = 22715, swplo = 0, Hz = 50, maximum user process size = 15092k
mem = total = 15872k, reserved = 2k, kernel = 714k, user = 15156k
kernel drivers = 1k, msg bufs = 8k, 4 screens = 19k,
rootdev 1/40, pipedev 1/40, swapdev 1/41
Z
Type CONTROL-d to proceed with normal startup,
(or give root password for system maintenance):

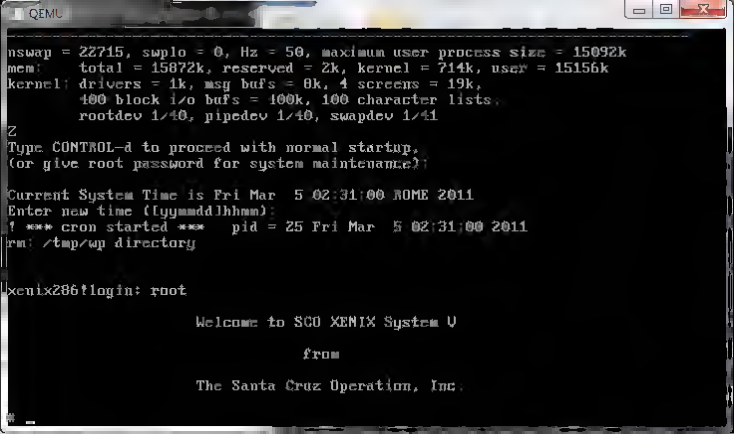
QEMU
nswap = 22715, swplo = 0, Hz = 50, maximum user process size = 15092k
mem: total = 15872k, reserved = 2k, kernel = 714k, user = 15156k
kernel: drivers = 1k, msg bufs = 0k, 4 screens = 19k,
400 block i/o bufs = 400k, 100 character lists,
rootdev 1/40, pipedev 1/40, swapdev 1/41
Z
Type CONTROL-d to proceed with normal startup,
(or give root password for system maintenance):
Current System Time is Fri Mar 5 02:31:00 ROME 2011
Enter new time ([yymmdd]hhmm):
*** cron started *** pid = 25 Fri Mar 5 02:31:00 2011
rm: /tmp/wp directory
xenix286 login: root
Welcome to SCO XENIX System V
from
The Santa Cruz Operation, Inc.

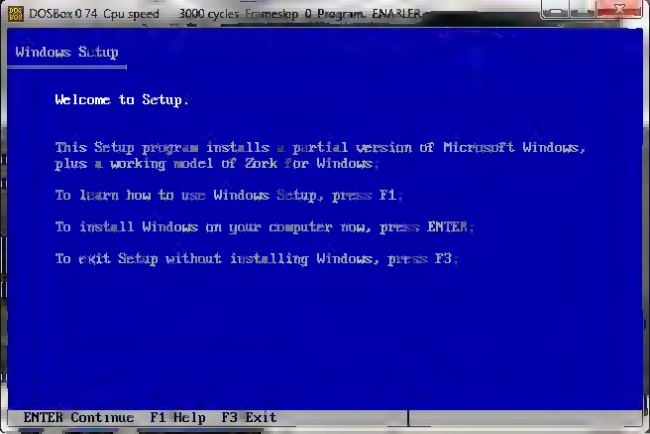
DOSBox 0.74, Cpu speed: 3000 cycles, Frameskip 0, Program: ENABLER
Windows Setup
Welcome to Setup.
This Setup program installs a partial version of Microsoft Windows,
plus a working model of Zork for Windows.
To learn how to use Windows Setup, press F1.
To install Windows on your computer now, press ENTER.
To exit Setup without installing Windows, press F3.
ENTER=Continue F1=Help F3=Exit

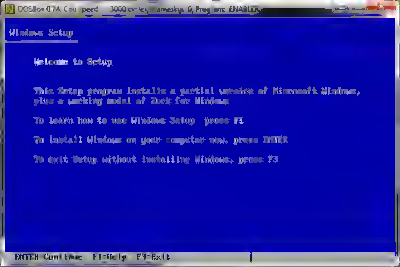
DOSBox 0.74, Cpu speed: 3000 cycles, Frameskip 0, Program: DOSBOX
Windows Setup
Welcome to Setup
This Setup program installs a partial version of Microsoft Windows, plus a working model of Duet for Windows.
To learn how to use Windows Setup, press F1
To install Windows on your computer now, press ENTER
To exit Setup without installing Windows, press F3
ENTER=Continue F1=Help F3=Exit

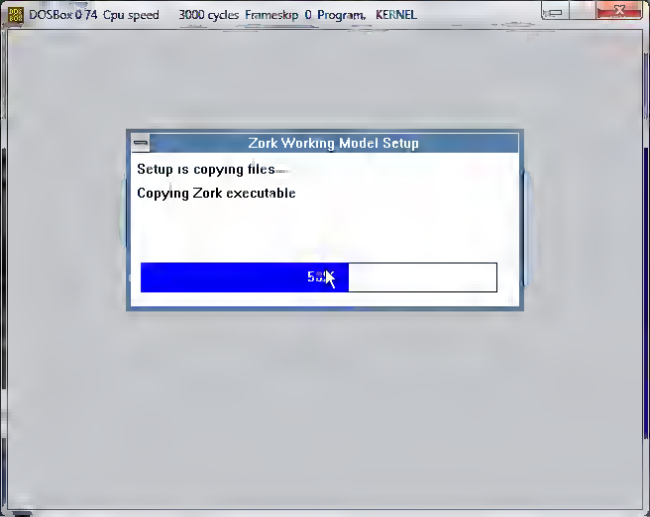
DOSBox 0.74 Cpu speed 3000 cycles Frameskip 0 Program: KERNEL
Zork Working Model Setup
Setup is copying files...
Copying Zork executable
54%

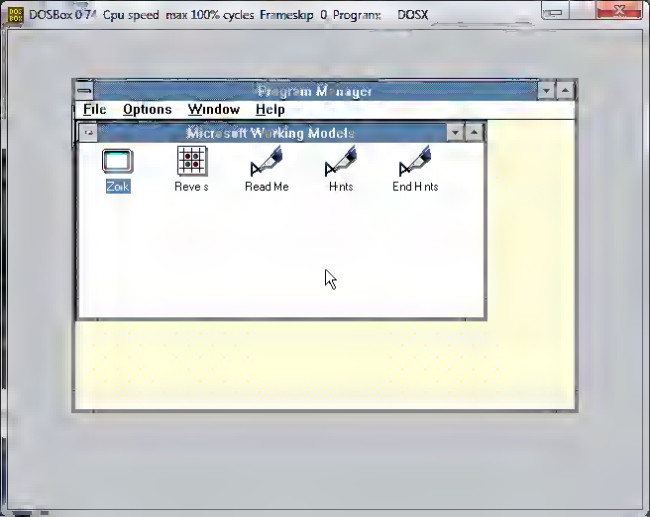
DOSBox 0.74 Cpu speed: max 100% cycles Frameskip 0, Program: DOSX
Program Manager
File Options Window Help
Microsoft Working Models
Zoo
Reverse
Read Me
Hints
End Hints

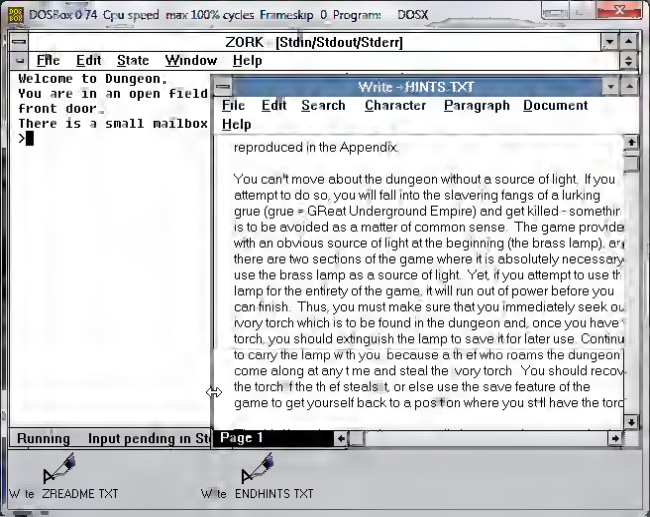
DOSBox 0.74, Cpu speed: max 100% cycles, Frameskip 0, Program: DOSX
ZORK [Stdin/Stdout/Stderr]
File Edit State Window Help
Welcome to Dungeon.
You are in an open field
front door.
There is a small mailbox
>
Write - HINTS.TXT
File Edit Search Character Paragraph Document
Help
reproduced in the Appendix.
You can't move about the dungeon without a source of light. If you
attempt to do so, you will fall into the slavering fangs of a lurking
grue (grue = GReat Underground Empire) and get killed - somethir
is to be avoided as a matter of common sense. The game provide
with an obvious source of light at the beginning (the brass lamp), ar
there are two sections of the game where it is absolutely necessary
use the brass lamp as a source of light. Yet, if you attempt to use th
lamp for the entirety of the game, it will run out of power before you
can finish. Thus, you must make sure that you immediately seek ou
ivory torch which is to be found in the dungeon and, once you have
torch, you should extinguish the lamp to save it for later use. Continu
to carry the lamp with you because a thief who roams the dungeon
come along at any time and steal the ivory torch. You should recov
the torch if the thief steals it, or else use the save feature of the
game to get yourself back to a position where you still have the torc
Running
Input pending in St
Page 1
Write README.TXT
Write HINTS.TXT

```
LO386SX BIOS Version 1.01 R2-5, All Rights Reserved
THAPM BIOS for VLSI 82C310/312 Version 1.20
04/07/93

Too little RAM memory. Warning, running in degraded mode.
386BSD Release 0.1 by William and Lynne Jolitz. [0.1.24  07/14/92 19:07]
Copyright (c) 1989,1990,1991,1992 William F. Jolitz. All rights reserved.
Based in part on work by the 386BSD User Community and the
BSD Networking Software, Release 2 by UCB EECS Department.
pc0<color> at 0x60 irq 1 on isa
com1 at 0x3f8 irq 4 on isa
com2 at 0x2f8 irq 3 on isa
wd0 <ST9420AG> at 0x1f0 irq 14 on isa
fd0 drives 0: 1.44M at 0x3f0 irq 6 drq 2 on isa
Changing root device to fd0a

Warning: no swap space present (yet)
386BSD Distribution Installation Floppy (Tiny 386BSD) Release 0.1

Please read the installation notes (type 'zmore INSTALL.NOTES')
and registration information (type 'more REGISTRATION') before use.
To install on hard disk drive, type 'install'.

Erase ^?, werase ^H, kill ^U, intr ^C
#
```

```
199488+56036+51360 start 0x11a0
4.2 BSD UNIX #9  Wed Nov 2 16:00:29 PST 1983
real mem  = 8384512
avail mem = 7073792
using 102 buffers containing 835584 bytes of memory
mcr0 at tr1
mcr1 at tr2
uba0 at tr3
hk0 at uba0 csr 177440 vec 210, ipl 15
rk0 at hk0 slave 0
rk1 at hk0 slave 1
uda0 at uba0 csr 172150 vec 774, ipl 15
ra0 at uda0 slave 0
ra1 at uda0 slave 1
zs0 at uba0 csr 172520 vec 224, ipl 15
ts0 at zs0 slave 0
dz0 at uba0 csr 160100 vec 300, ipl 15
dz1 at uba0 csr 160110 vec 310, ipl 15
dz2 at uba0 csr 160120 vec 320, ipl 15
dz3 at uba0 csr 160130 vec 330, ipl 15
root on ra0
WARNING: clock gained 47 days -- CHECK AND RESET THE DATE!
WARNING: should run interleaved swap with > 2Mb
erase ^?, kill ^U, intr ^C
#
```

```
For more information read the README file in the DOSBox directory.

HAVE FUN!
The DOSBox Team http://www.dosbox.com

Z:\>SET BLASTER A220 I7 D1 H5 T6

Z:\>imgmount e http://vpsland.superglobalmegacorp.com/jdosbox/vax780.zip -size 5
12,16,2,512
Drive E is mounted as http://vpsland.superglobalmegacorp.com/jdosbox/vax780.zip

Z:\>e:

E:\>vax780 bsd42.ini
DOS/32A -- DOS Extender version 9.1.2
Copyright (C) 1996 2006 by Narech K.

VAX780 simulator V3.8-1
loading ra(0,0)boot
Boot
  ra(0,0)vmunix
199488+56036+51360 start 0x11a0
4.2 BSD UNIX #9: Wed Nov 2 16:00:29 PST 1983
real mem  = 8384512
```

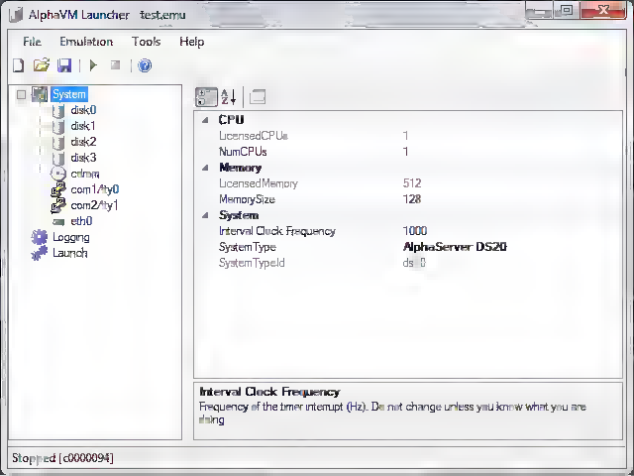
AlphaVM Launcher - test.emu
File
Emulation
Tools
Help
System
disk0
disk1
disk2
disk3
cdrom
com1/tty0
com2/tty1
eth0
Logging
Launch
CPU
LicensedCPUs 1
NumCPUs 1
Memory
LicensedMemory 512
MemorySize 128
System
Interval Clock Frequency 1000
SystemType AlphaServer DS20
SystemTypeId ds 0
Interval Clock Frequency
Frequency of the timer interrupt (Hz). Do not change unless you know what you are doing
Stopped [c0000094]

ITANIUM 2

When you think network computing...

think

COMDEX®

See the largest concentration of network computing products and services at the all-new Network Computing Showcase at COMDEX/Fall '91

Network Computing has brought a new era of computing solutions into the world marketplace and no other single forum will take you to the cutting edge of network computing like COMDEX. Starting with COMDEX/Fall '91 and continuing at COMDEX/Spring '92 in Chicago and at COMDEX/Fall '92 in Las Vegas the all-new Network Computing Showcase will be *the* place to gain strategic advantages in the exploding realm of network product development and distribution.

Look to COMDEX to put you in touch with America's largest concentration of companies producing the latest high-performance network computing products and client-server architecture—and show you how to make this technology a part of *your* business enterprise.

The first stop for network computing professionals will be the COMDEX/Fall '91 Network Computing Showcase, supported by Novell Inc. A dedicated exhibit at The Mirage will be complemented by a special Network Computing Conference. Supported by Novell Inc. and sponsored by *Network World*, the conference is a series of expert-driven sessions designed to arm you with the latest management insights, trends and technology developments.

For more information fax 617-449-2674 or telex 174273.

...every year...Connect at COMDEX

COMDEX/Fall '91

The International Trade Show for Computer Distribution Professionals

OCTOBER 21 – 25, 1991

LAS VEGAS, NEVADA, USA

THE INTERFACE GROUP
INTERFACE GROUP

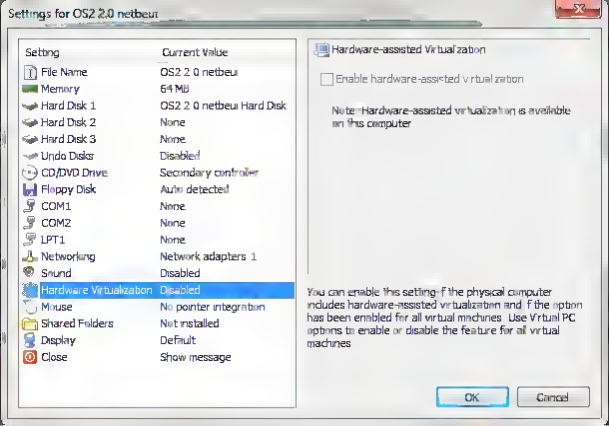
Settings for OS2 2.0 netbeui
Setting
Current Value
File Name
OS2 2 0 netbeui
Memory
64 MB
Hard Disk 1
OS2 2 0 netbeui Hard Disk
Hard Disk 2
None
Hard Disk 3
None
Undo Disks
Disabled
CD/DVD Drive
Secondary controller
Floppy Disk
Auto detected
COM1
None
COM2
None
LPT1
None
Networking
Network adapters 1
Sound
Disabled
Hardware Virtualization
Disabled
Mouse
No pointer integration
Shared Folders
Not installed
Display
Default
Close
Show message
Hardware-assisted Virtualization
Enable hardware-assisted virtualization
Note: Hardware-assisted virtualization is available on this computer
You can enable this setting if the physical computer includes hardware-assisted virtualization and if the option has been enabled for all virtual machines. Use Virtual PC options to enable or disable the feature for all virtual machines
OK
Cancel

http://vpsland.superglobalmegacorp.com/jdosbox/ superglobalmegacorp.com

Then click the game so that it will have keyboard focus

Use your keyboard to play the game

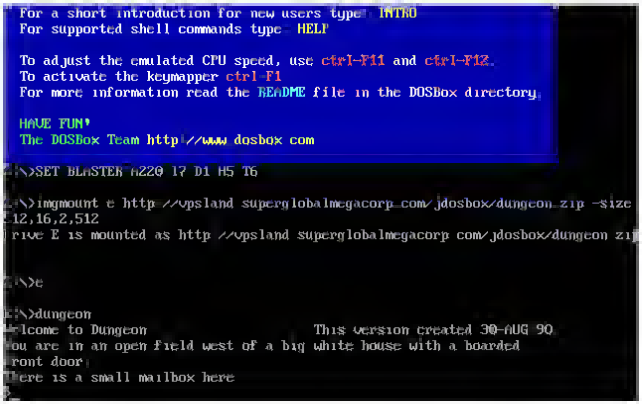

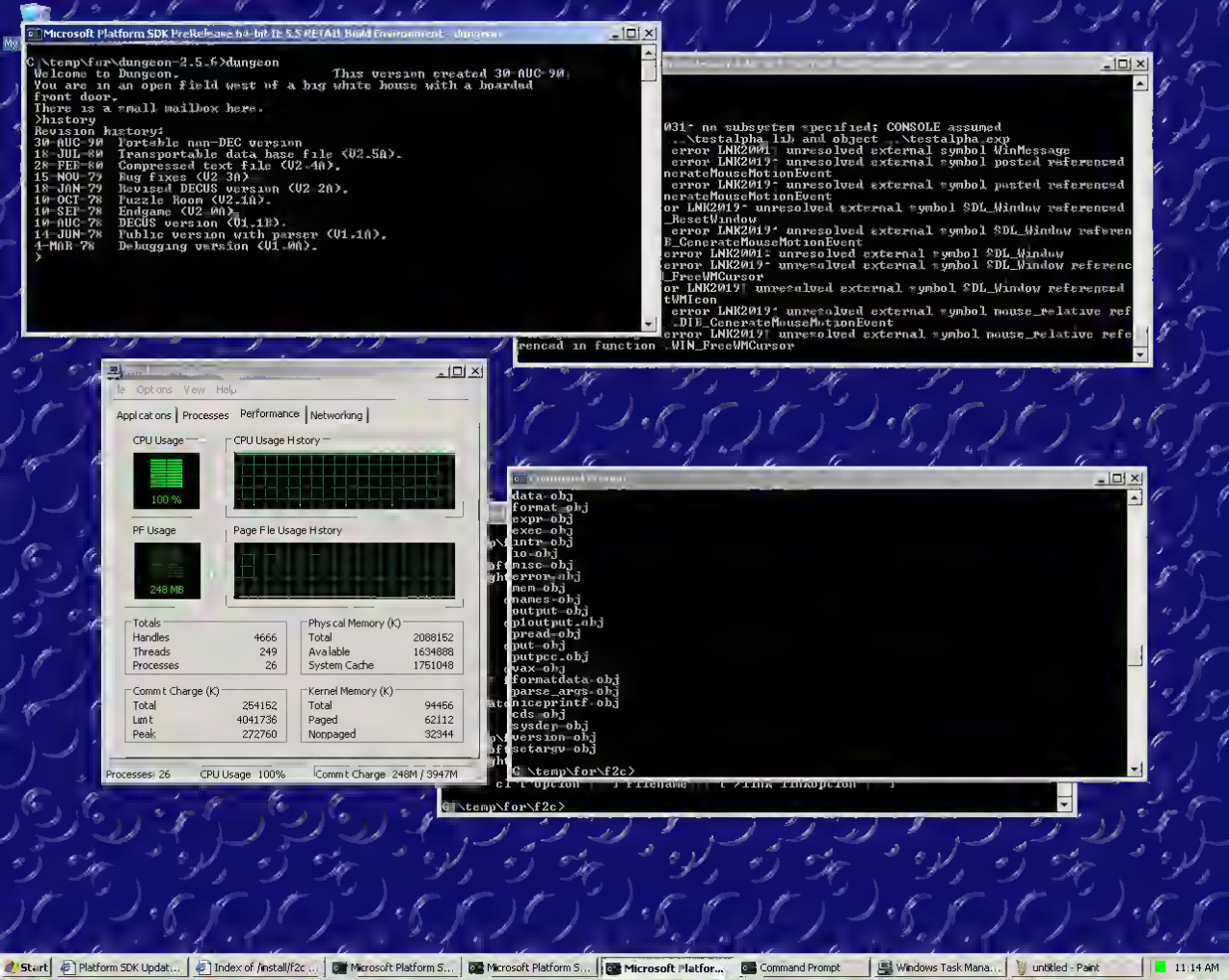

Start | Platform SDK Updat... | Index of /install/f2c ... | Microsoft Platform S... | Microsoft Platform S... | Microsoft Platfor... | Command Prompt | Windows Task Mana... | untitled - Paint | 11:14 AM

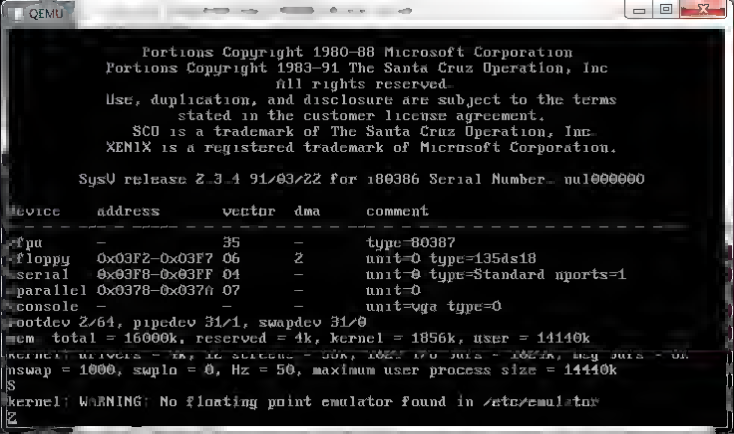
QEMU
Portions Copyright 1980-88 Microsoft Corporation
Portions Copyright 1983-91 The Santa Cruz Operation, Inc
All rights reserved
Use, duplication, and disclosure are subject to the terms
stated in the customer license agreement.
SCO is a trademark of The Santa Cruz Operation, Inc
XENIX is a registered trademark of Microsoft Corporation.
SysV release 2 3 4 91/03/22 for i80386 Serial Number nul000000
device address vector dma comment
fpu - 35 - type=80387
floppy 0x03F2-0x03F7 06 2 unit=0 type=135ds18
serial 0x03F8-0x03FF 04 - unit=0 type=Standard nports=1
parallel 0x0378-0x037A 07 - unit=0
console - - - unit=vga type=0
rootdev 2/64, pipedev 31/1, swapdev 31/0
mem total = 16000k, reserved = 4k, kernel = 1856k, user = 14140k
nswap = 1000, swplo = 0, Hz = 50, maximum user process size = 14140k
$
kernel: WARNING: No floating point emulator found in /etc/emulator
#

One solution to three of your biggest needs:

The new IBM PS/2 Model 30 286.

Power

Turn your cursor, for instance, into a high-resolution graphics image in a fraction of a second. Because the IBM Micro Channel Architecture™ Model 30 286 uses a fast 10 MHz 80286 machine, the same system that lets you run spreadsheets and word processing programs at high speed. Or, if you prefer, you can purchase the PS/2 Model 30, which has the processor to leverage up and 20 MHz chip.

What's more, as your business grows, you can add more memory and more processing power by adding up to 640K of memory right on the system board.

It's a big, powerful computer without a high price tag.

Affordability

The new Model 30 286 comes with many standard features that you'd normally have to purchase separately on other computers in its class. For example, the Model 30 286 gives you, as well as powerful processing capabilities, a full complement of ports for the attachment of peripherals. Like five slots open. So you can put the power to work for you by adding "software-triggered" cards for all your applications.

And, to help protect your PS/2's valuable asset information, it includes a built-in diskette security feature for system.

And, since these systems handle many routines in the software and have been designed to be very powerful, you'll be getting the most bang for your IBM dollar.

Compatibility

The Model 30 286 can run almost all of the software programs that are available for the IBM PC family. Today. Tomorrow. Developers' software is growing every day. All 3270 emulation and communications software packages, including those from IBM, will run on PS/2 models 30, 50, 60 and 80.

Yet the Model 30 286 has more to offer with the first of the PS/2 family. It can communicate with the third generation of personal computers from IBM, as well as with its own IBM PS/2™ systems. And

For more free details about the Model 30 286 or any of the other IBM Personal System/2 models, contact your IBM Authorized Dealer or IBM Marketing Representative. Or call 1-800-IBM-2468. And, for IBM, the 286 that's the new Model 30 286 is an open system that's right for today, ready for tomorrow.

IBM

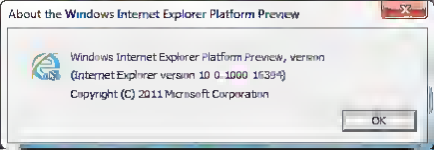
About the Windows Internet Explorer Platform Preview
Windows Internet Explorer Platform Preview, version
(Internet Explorer version 10.0.1000.16384)
Copyright (C) 2011 Microsoft Corporation
OK

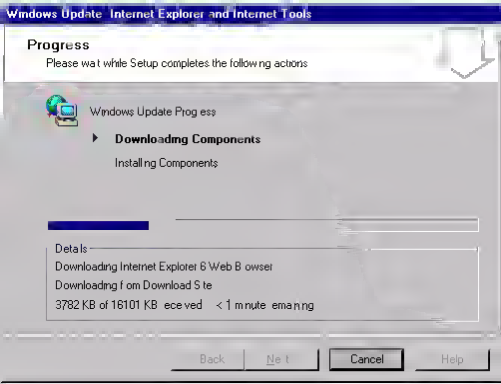
Windows Update Internet Explorer and Internet Tools
Progress
Please wait while Setup completes the following actions
Windows Update Progress
Downloading Components
Installing Components
Details
Downloading Internet Explorer 6 Web Browser
Downloading from Download Site
3782 KB of 16101 KB received < 1 minute remaining
Back
Next
Cancel
Help

msn

Web | MSN | Images | Video | News | Maps

NEWS ENTERTAINMENT SPORTS MONEY

us news world news politics 'today

Wednesday Apr l 13 2011

About Internet Explorer

Microsoft® Internet Explorer

Vers on 6 0 2800 1106
C pher Strength 128 bt
Product ID 55736 340 7055434 04977
Update Vers ons SP1

8ased on NCSA Mosa c NCSA Mosa c(TM) was developed at the Nat onal Center for Supercomput ng Appl cat ons at the Un vers ty of Ill no s at Urbana Champa gn

Copyr ght ©1995 2001 M crosoft Corp.

OK

Acknowledgements

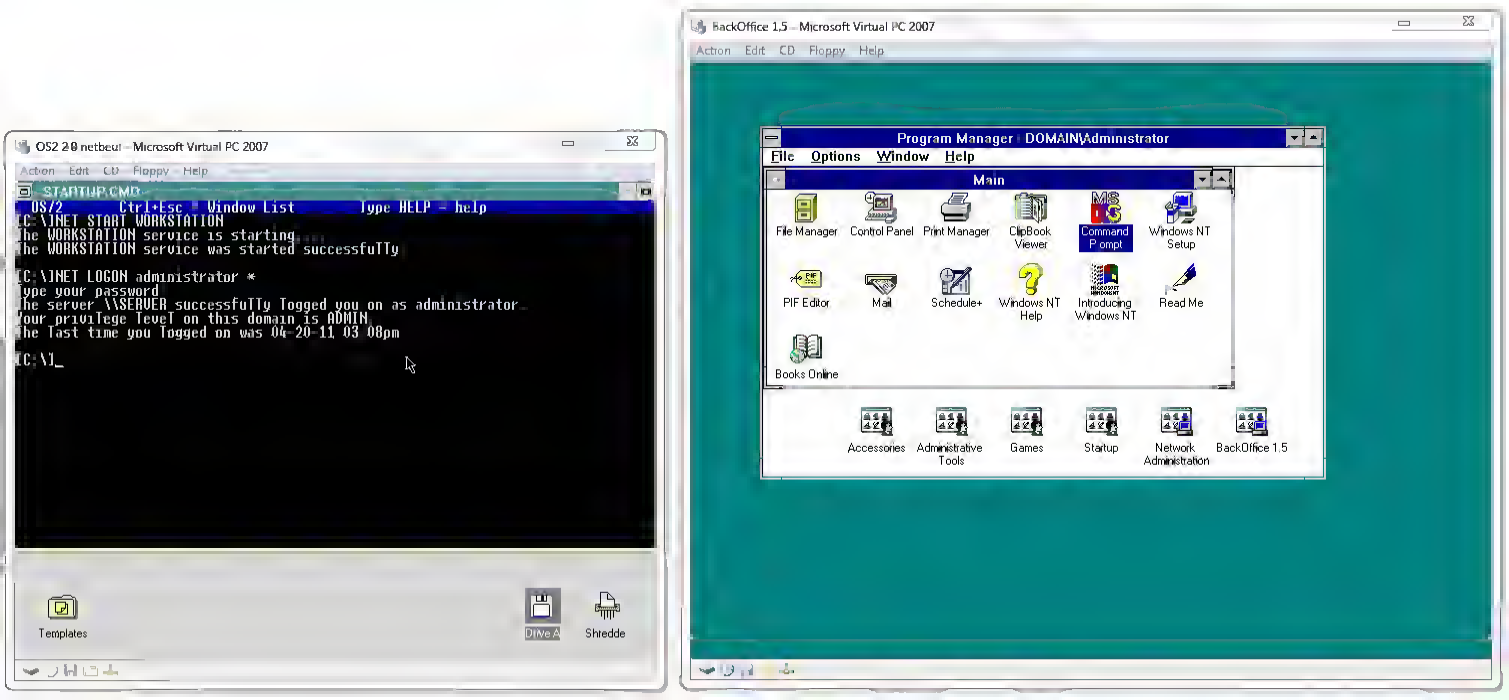
OS2 2.0 netbeui - Microsoft Virtual PC 2007
Action Edit CD Floppy Help
STARTUP.CMD
OS/2 Ctrl+Esc = Window List Type HELP = help
C:\>NET START WORKSTATION
The WORKSTATION service is starting.
The WORKSTATION service was started successfully
C:\>NET LOGON administrator *
Type your password
The server \\SERVER successfully logged you on as administrator
Your privilege level on this domain is ADMIN
The last time you logged on was 04-20-11 03:08pm
C:\>
Templates
Drive A
Shredde
BackOffice 1.5 - Microsoft Virtual PC 2007
Action Edit CD Floppy Help
Program Manager - DOMAIN\Administrator
File Options Window Help
Main
File Manager
Control Panel
Print Manager
ClipBook Viewer
Command Prompt
Windows NT Setup
PIF Editor
Mail
Schedule+
Windows NT Help
Introducing Windows NT
Read Me
Books Online
Accessories
Administrative Tools
Games
Startup
Network Administration
BackOffice 1.5

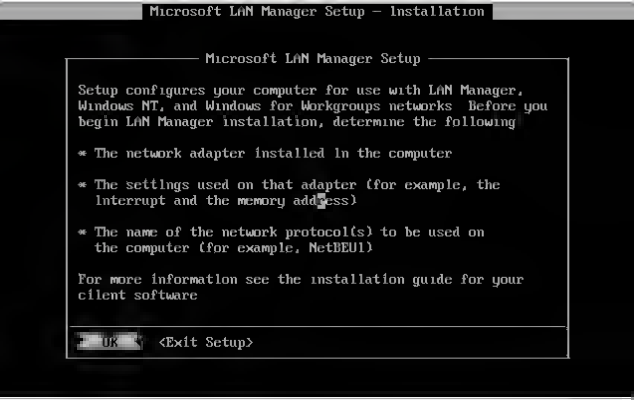
Microsoft LAN Manager Setup - Installation
Microsoft LAN Manager Setup
Setup configures your computer for use with LAN Manager,
Windows NT, and Windows for Workgroups networks. Before you
begin LAN Manager installation, determine the following
* The network adapter installed in the computer
* The settings used on that adapter (for example, the
interrupt and the memory address)
* The name of the network protocol(s) to be used on
the computer (for example, NetBEUI)
For more information see the installation guide for your
client software
OK
<Exit Setup>

Microsoft LAN Manager Setup - Installation
Install LAN Manager
Install from this drive
[A:]
Put in this directory (include drive letter)
[C:\LANMAN   ]
OK
<Cancel>
<Exit Setup>
<Help>

Microsoft LAN Manager Setup - Installation
Network Adapter Drivers
Select Available Network Adapter Driver
3Com Etherlink Adapter (3C501)
3Com Etherlink II Adapter (3C503)
3Com Etherlink Plus Adapter (3C505-TP)
3Com Etherlink/MC Adapter (3C523)
3Com EtherLink16 and 16 TP Adapters (3C507)
3Com TokenLink Adapter (3C603)
Accton EtherCoax 16N
AMD Series 2100 Adapters
Cabletron E2000 Series DNI
Cabletron E2100 Series DNI
< OK > Install Drivers <Cancel> <Exit Setup> <Help>

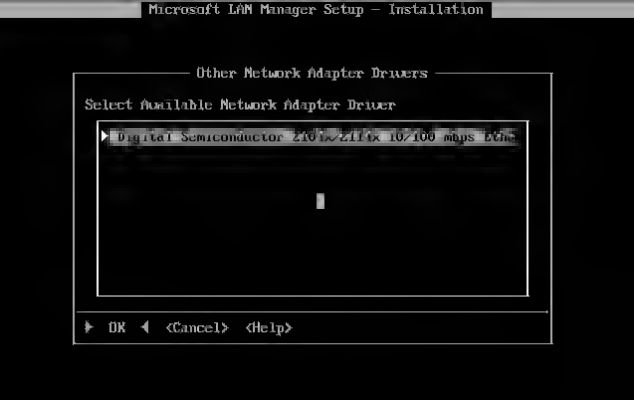
Microsoft LAN Manager Setup - Installation
Other Network Adapter Drivers
Select Available Network Adapter Driver
Digital Semiconductor 2101x/2111x 10/100 mbps PCI
OK
<Cancel>
<Help>

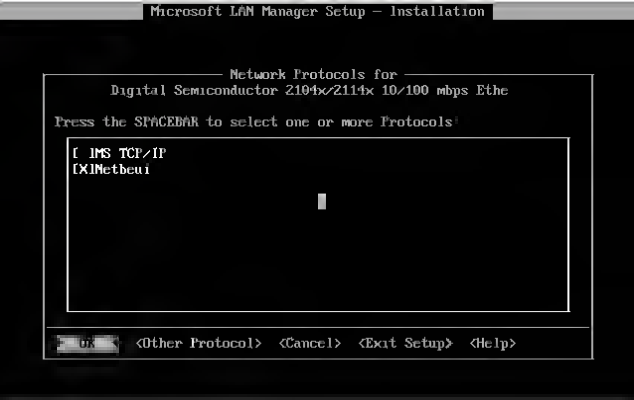
Microsoft LAN Manager Setup - Installation
Network Protocols for
Digital Semiconductor 2104x/2114x 10/100 mbps Ethe
Press the SPACEBAR to select one or more Protocols
[ ]MS TCP/IP
[X]Netbeui
OK
<Other Protocol>
<Cancel>
<Exit Setup>
<Help>

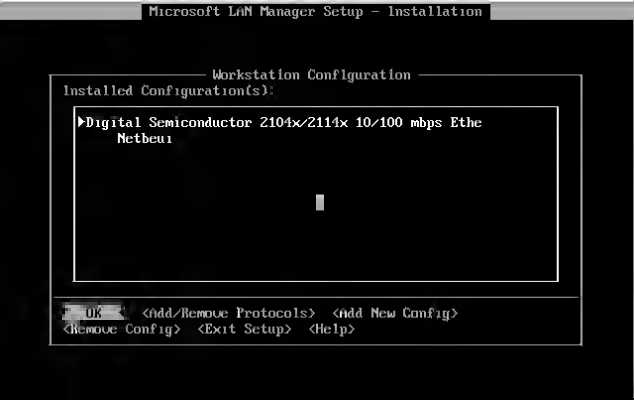
Microsoft LAN Manager Setup - Installation
Workstation Configuration
Installed Configuration(s):
Digital Semiconductor 2104x/2114x 10/100 mbps Ethe
Netbeui
OK
<Add/Remove Protocols>
<Add New Config>
<Remove Config>
<Exit Setup>
<Help>

Microsoft LAN Manager Setup - Installation
Workstation Settings
Computername [OSTWO]
Username [ADMINISTRATOR]
Domain [DOMAIN]
Other Domains to Monitor
[ ]
[ ]
[ ]
[ ]
Services to Autostart
[X] Messenger
[X] Netpopup
[ ] Netbios 3.0 Support
OK <Cancel> <Exit Setup> <Help>

Microsoft LAN Manager Setup - installation
Configuration Complete
You have provided all the configuration information
for a LAN Manager Workstation
To review your configuration, choose <Review>.
To save your configuration, choose <Save>.
Save
<Review>
<Exit Setup>
<Help>

Microsoft LAN Manager Setup - Installation
Installation Complete
Setup has completed the installation of Microsoft
LAN Manager. To start LAN Manager, do the following
1 Choose OK to exit Setup
2 Make sure there are no disks in the disk drive
3 Examine the PROTOCOL.INI file in the LAN Manager
directory and verify that it contains proper values
for this network adapter card and configuration
4. Shut down the Presentation Manager
5 Reboot your computer
OK

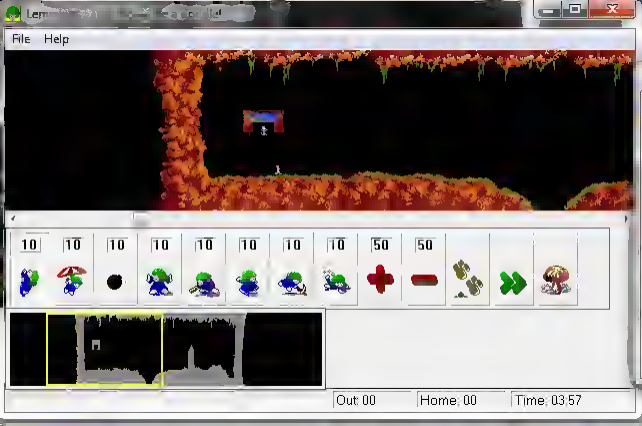

About Lemmings

OK

Visual Sciences Ltd

Lemmings(TM) 0.9 0 4

©1995 Psygnosis Ltd.

Lemmings® is a registered trademark of Psygnosis Ltd
Windows(TM) is a trademark of Microsoft Corporation

Information

Operating System WindowsNT 6 1 (Build 7601)
Lemmings Build Number 18
Physical Memory Size 1 bytes
Percent Used 46%
Avail Memory Free -853397504 bytes
MDI driver version 125 147
MDI product name Y?=n
MDI Device Type FM Synthesiser

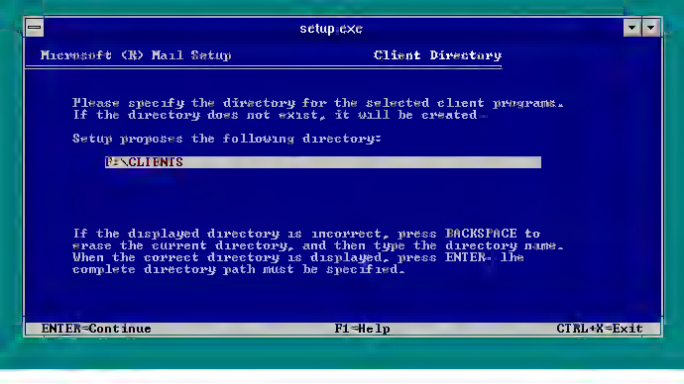
setup.exe
Microsoft (R) Mail Setup
Client Directory
Please specify the directory for the selected client programs.
If the directory does not exist, it will be created.
Setup proposes the following directory:
R:\CLIENTS
If the displayed directory is incorrect, press BACKSPACE to
erase the current directory, and then type the directory name.
When the correct directory is displayed, press ENTER. The
complete directory path must be specified.
ENTER=Continue
F1=Help
CTRL+X=Exit

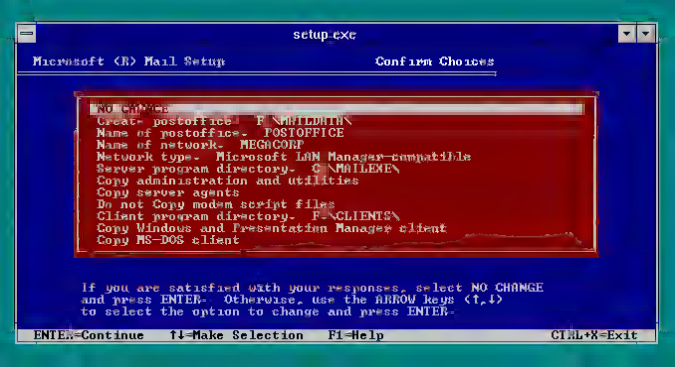
setup.exe
Microsoft (R) Mail Setup
Confirm Choices
NO CHANGE
Create postoffice F:\MAILDATA\
Name of postoffice: POSTOFFICE
Name of network: MEGACORP
Network type: Microsoft LAN Manager-compatible
Server program directory: C:\MAILEXE\
Copy administration and utilities
Copy server agents
Do not Copy modem script files
Client program directory: F:\CLIENTS\
Copy Windows and Presentation Manager client
Copy MS-DOS client
If you are satisfied with your responses, select NO CHANGE
and press ENTER. Otherwise, use the ARROW keys (↑,↓)
to select the option to change and press ENTER.
ENTER=Continue
↑↓=Make Selection
F1=Help
CTRL+X=Exit

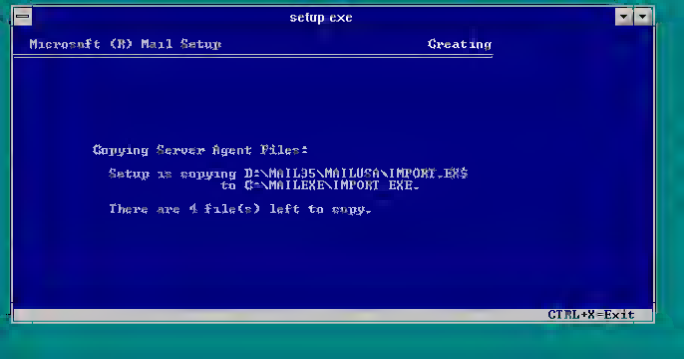
setup.exe
Microsoft (R) Mail Setup
Creating
Copying Server Agent Files:
Setup is copying D:\MAIL95\MAILUSA\IMPORT.EX$
to C:\MAILEXE\IMPORT.EXE.
There are 4 file(s) left to copy.
CTRL+X=Exit

setup.exe
Microsoft (R) Mail Setup
Installation Complete
Setup has successfully installed Microsoft Mail.
To take advantage of the benefits of being a registered owner of Microsoft Mail, fill in the Registration Card in your package and send it in today.
Press ENTER to exit Setup.
ENTER=Continue

setup.exe
Microsoft (R) Mail Setup
Welcome
Welcome to Setup for Microsoft (R) Mail V3.5
MS DOS Server Version
Copyright 1991-1995 Microsoft Corporation. All Rights Reserved.
Setup can do the following:
* Create a new postoffice
* Update an existing postoffice
* Copy server programs
* Copy client programs
Press ENTER to continue or CTRL+X to exit.
ENTER=Continue
F1=Help
CTRL+X=Exit

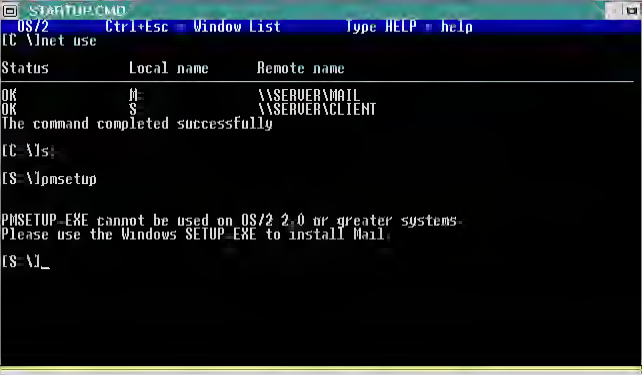
STARTUP.CMD
OS/2 Ctrl+Esc = Window List Type HELP = help
[C:\]net use
Status Local name Remote name
OK M: \\SERVER\MAIL
OK S: \\SERVER\CLIENT
The command completed successfully
[C:\]s:
[S:\]pmsetup
PMSETUP.EXE cannot be used on OS/2 2.0 or greater systems.
Please use the Windows SETUP.EXE to install Mail.
[S:\]

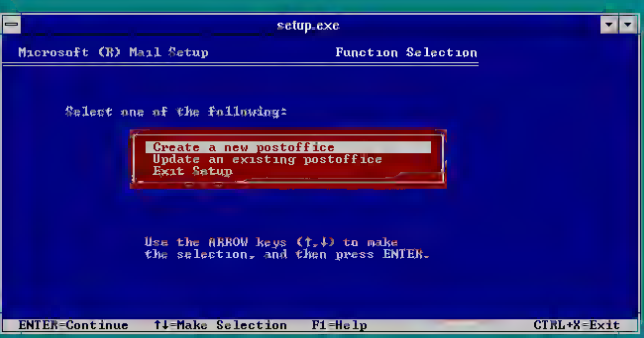
setup.exe
Microsoft (R) Mail Setup
Function Selection
Select one of the following:
Create a new postoffice
Update an existing postoffice
Exit Setup
Use the ARROW keys (↑,↓) to make
the selection, and then press ENTER.
ENTER=Continue
↑↓=Make Selection
F1=Help
CTRL+X=Exit

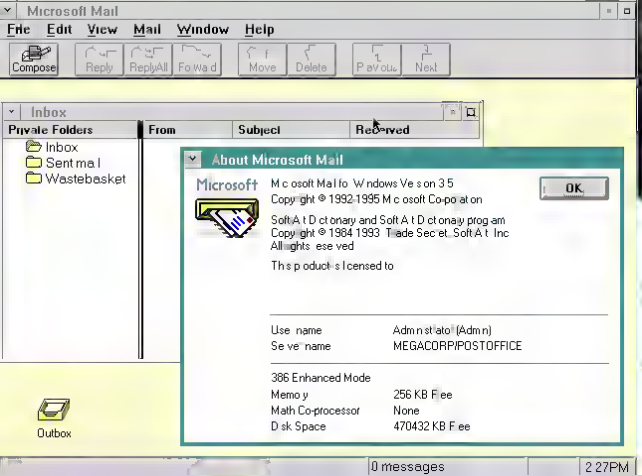
Microsoft Mail
File Edit View Mail Window Help
Compose
Reply
ReplyAll
Forward
Move
Delete
Previous
Next
Inbox
Private Folders
From
Subject
Received
Inbox
Sent mail
Wastebasket
About Microsoft Mail
Microsoft
OK
Outbox
0 messages
2:27PM

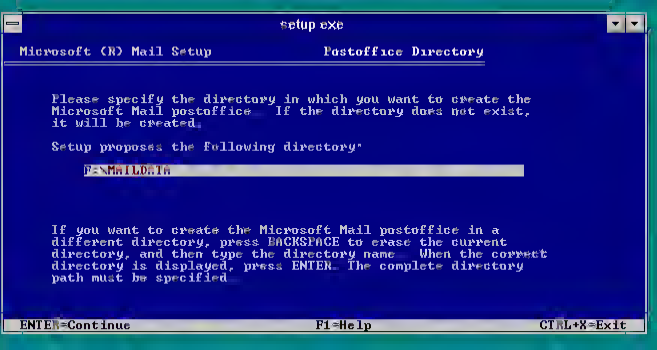
setup.exe
Microsoft (R) Mail Setup
Postoffice Directory
Please specify the directory in which you want to create the Microsoft Mail postoffice. If the directory does not exist, it will be created.
Setup proposes the following directory:
F:\MAILDATA
If you want to create the Microsoft Mail postoffice in a different directory, press BACKSPACE to erase the current directory, and then type the directory name. When the correct directory is displayed, press ENTER. The complete directory path must be specified.
ENTER=Continue
F1=Help
CTRL+X=Exit

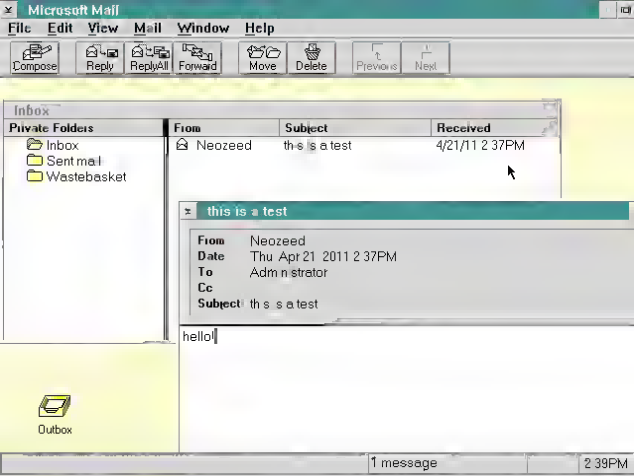
Microsoft Mail
File Edit View Mail Window Help
Compose
Reply
ReplyAll
Forward
Move
Delete
Previous
Next
Inbox
Private Folders
Inbox
Sent mail
Wastebasket
From
Subject
Received
Neozeed
th s s a test
4/21/11 2 37PM
this is a test
From Neozeed
Date Thu Apr 21 2011 2 37PM
To Adm n strator
Cc
Subject th s s a test
hello!
Outbox
1 message
2 39PM

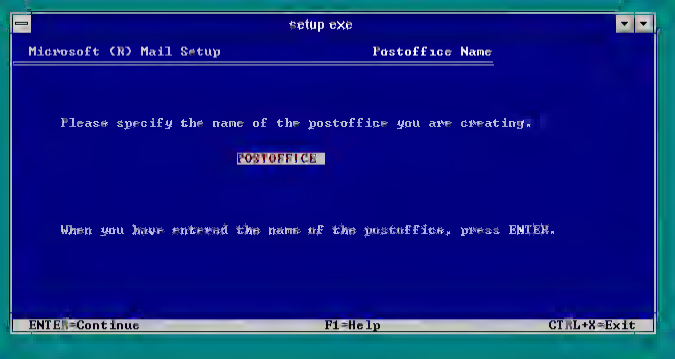
setup.exe
Microsoft (R) Mail Setup
Postoffice Name
Please specify the name of the postoffice you are creating.
POSTOFFICE
When you have entered the name of the postoffice, press ENTER.
ENTER=Continue
F1=Help
CTRL+X=Exit

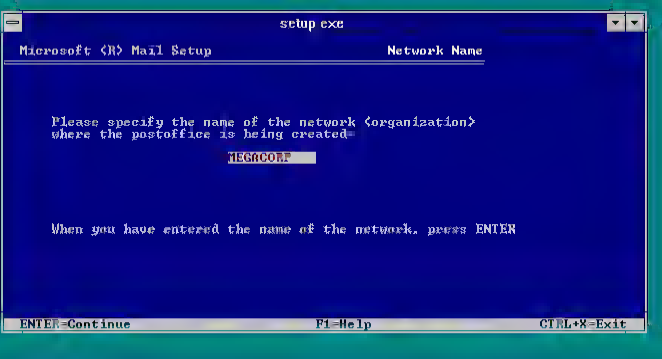
setup.exe
Microsoft (R) Mail Setup
Network Name
Please specify the name of the network (organization)
where the postoffice is being created:
MEGACORP
When you have entered the name of the network, press ENTER
ENTER=Continue
F1=Help
CTRL+X=Exit

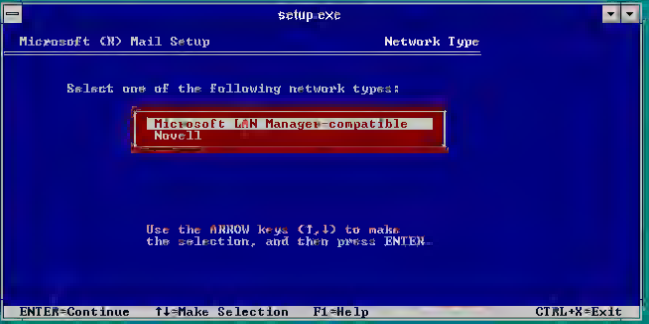
setup.exe
Microsoft (R) Mail Setup
Network Type
Select one of the following network types:
Microsoft LAN Manager-compatible
Novell
Use the ARROW keys (↑,↓) to make
the selection, and then press ENTER.
ENTER=Continue
↑↓=Make Selection
F1=Help
CTRL+X=Exit

setup.exe
Microsoft <R> Mail Setup
Server Programs
Select any of the following server programs:
DONE
*Administration and Utilities
*Server agents
Modem script files
Use the ARROW keys (↑,↓) to make a selection, then press ENTER.
Move to DONE and press ENTER when completed making selections.
ENTER=Continue
↑↓=Make Selection
F1=Help
CTRL+X=Exit

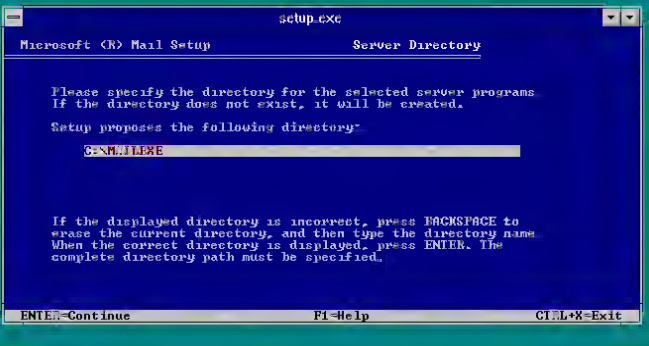
setup.exe
Microsoft (R) Mail Setup
Server Directory
Please specify the directory for the selected server programs.
If the directory does not exist, it will be created.
Setup proposes the following directory:
C:\MAILEXE
If the displayed directory is incorrect, press BACKSPACE to
erase the current directory, and then type the directory name.
When the correct directory is displayed, press ENTER. The
complete directory path must be specified.
ENTER=Continue
F1=Help
CTRL+X=Exit

setup.exe
Microsoft (R) Mail Setup
Client Programs
Select any of the following client programs:
DONE
*Windows and Presentation Manager
*MS-DOS
Use the ARROW keys (↑,↓) to make a selection, then press ENTER.
Move to DONE and press ENTER when completed making selections.
ENTER=Continue
↑↓=Make Selection
F1=Help
CTRL+X=Exit

BackOffice 1.5 - Microsoft Virtual PC
Action Edit CD Floppy Help
Microsoft Mail v3.5 MMTA Setup
Microsoft Mail 3.5 Multitasking MTA Setup
Welcome to Setup for Microsoft Mail Multitasking MTA v3.5 Windows NT Version.
Setup does the following:
copies Server Agent Files,
copies EXTERNAL.INI,
copies Windows NT specific files to your Windows NT directory.
To continue with Setup select Continue or select Exit to exit.
Continue
Exit
Help

BackOffice 1.5 - Microsoft Virtual PC 2007
Action Edit CD Floppy Help
Microsoft Mail v3.5 MMTA Setup
Microsoft Mail 3.5 Multitasking MTA Setup
Please enter the path to your Microsoft Mail postoffice
Path: F:\MAILDATA
If the displayed directory is incorrect, press BACKSPACE to erase the current directory, and then type the directory name. When the correct directory is displayed, select Continue. The complete directory path must be specified.
Continue
Exit
Help

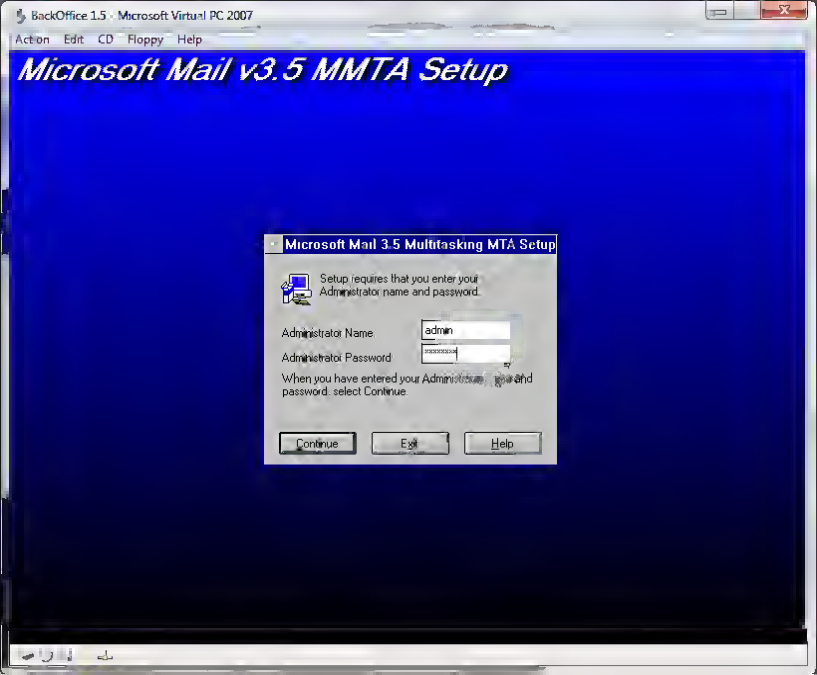
BackOffice 1.5 - Microsoft Virtual PC 2007
Action Edit CD Floppy Help
Microsoft Mail v3.5 MMTA Setup
Microsoft Mail 3.5 Multitasking MTA Setup
Setup requires that you enter your Administrator name and password.
Administrator Name:
admin
Administrator Password:
When you have entered your Administrator name and password, select Continue.
Continue
Exit
Help

BackOffice 1.5 - Microsoft Virtual PC 2007
Action Edit CD Floppy Help
Microsoft Mail v3.5 MMTA Setup
Microsoft Mail 3.5 Multitasking MTA Setup
Please specify the directory for the Windows NT server agent programs. If the directory does not exist, it will be created
Setup proposes the following directory
Path
C:\MAILEXE
If the displayed directory is incorrect, press BACKSPACE to erase the current directory, and then type the directory name. When the correct directory is displayed, select Continue. The complete directory path must be specified.
Continue
Exit
Help

BackOffice 1.5 - Microsoft Virtual PC 2007
Action Edit CD Floppy Help
Microsoft Mail v3.5 MMTA Setup
Microsoft Mail 3.5 Multitasking MTA Setup
The EXTERNAL.INI file already exists. Do you wish to overwrite it? (The current EXTERNAL.INI file will be saved as EXTERNAL.OLD)
Do not overwrite
Overwrite
Select either overwrite or do not overwrite, and then select Continue to proceed.
Continue
Exit
Help

BackOffice 1.5 - Microsoft Virtual PC 2007
Action Edit CD Floppy Help
Microsoft Mail v3.5 MMTA Setup
MAILNT
Source File:
D:\MMTA35\X25.DLL
Destination File:
C:\WINNT\SYSTEM32\OS2\DLL\X25.DLL
94%
Cancel

BackOffice 1.5 - Microsoft Virtual PC 2007
Action Edit CD Floppy Help
Microsoft Mail v3.5 MMTA Setup
Microsoft Mail 3.5 Multitasking MTA Setup
Select a program group for the Microsoft Mail Multitasking MTA program item.
Microsoft Mail
BackOffice 1.5
Network Administration
Startup
Games
Administrative Tools
Continue
Exit
Help

BackOffice 1.5 - Microsoft Virtual PC 2007
Action Edit CD Floppy Help
Microsoft Mail v3.5 MMTA Setup
Microsoft Mail 3.5 Multitasking MTA Setup
Setup has successfully installed Microsoft Mail Multitasking MTA.
To take advantage of the benefits of being a registered owner of Microsoft Mail, fill in the Registration Card in your package and send it in today.
Select Continue to complete Setup.
Continue

BackOffice 1.5 - Microsoft Virtual PC 2007
Action Edit CD Floppy Help
Program Manager DOMAIN\Administrator
File Options Window Help
Main
File Manager
Cont ol Panel
Print Manager
ClipBook Viewer
Command Prompt
Windows NT Setup
PIF Editor
Mail
Schedule+
Windows NT Help
Introducing Windows NT
Read Me
Books Online
Accessories
Administrative Tools
Games
Startup
Network Administration
BackOffice 1.5

NT looks real at Comdex

Microsoft declares it will start beta tests in early 1992

BY STUART J. JOHNSTON

LAS VEGAS — Microsoft Corp made one thing clear last week at Comdex: It intends to meet its aggressive delivery schedule for Windows NT.

The Redmond, Washington, company widely demonstrated Windows NT (New Technology) — its high-end, portable, 32-bit, multitasking operating system with a Windows 3.1 user interface — showing several versions of Windows NT running on Intel X86 PCs (including a souped-up 75-MHz machine) and MIPS R4000 workstations.

Microsoft is also shipping 200 to 300 copies of the MS Windows 32-bit Development Kits, which include Windows NT, to selected independent software vendors. Those ISVs will receive the developer kits free. A full-blown beta program is scheduled to begin in the first quarter of 1992.

One impressive demo featured a symmetrical multiprocessing version of Windows NT hosted on a four-processor, 80486-based system, set to ship from AT&T subsidiary NCR in the first quarter. The NCR System 3000 Model 3450, which can run at nearly 160 MIPS, will initially ship with a special version of Unix System V, Release 4, according to NCR.

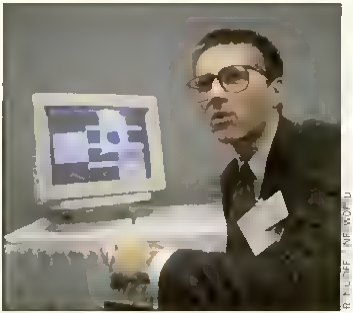

Windows NT's product manager, Carl Stork, says Microsoft will ship the multiprocessing version at the same time it ships the commercial release.

Carl Stork, product manager for Windows NT, said Microsoft plans to ship the multiprocessing version at the same time it ships the commercial release in the second half of 1992. The end-user version will require 8 megabytes of RAM, which also includes space for applications and files, Stork said.

The 32-bit Windows developer's kit will be available on CD ROM, and the commercial release will also be available on floppy disks. Initial applications developed with the kit will run on Windows NT; they will also run on a 32-bit version of Windows for DOS scheduled to ship in 1993, Stork said.

Steve Ballmer, senior systems vice president, demonstrated a 32-bit version of Excel for Windows and other applications running on Windows NT. Ballmer said Corel Systems Corp. has estimated it would take about a month to convert its 16-bit CorelDraw to 32 bits. Novell has been working on a 32-bit NetWare requester for Windows NT for months. Windows 3.1, now set to ship by March or April, will add the audio portions of the Multimedia Extensions for Windows to the standard 3.1 release, he added.

"We have one more beta planned [for] the next several weeks," Ballmer said. "All features are in, and so is the performance, [so we're] just fixing bugs."

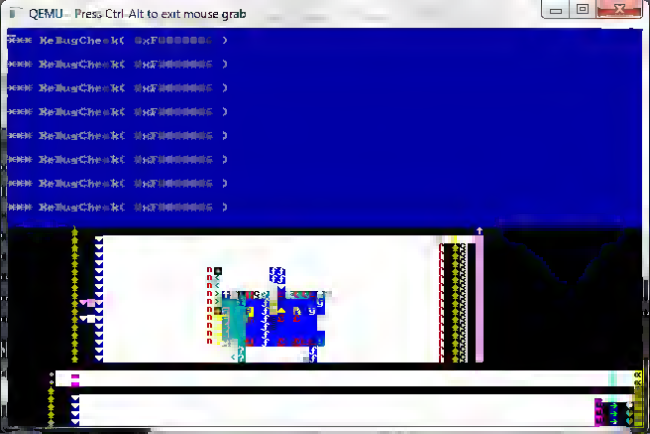
QEMU - Press Ctrl-Alt to exit mouse grab

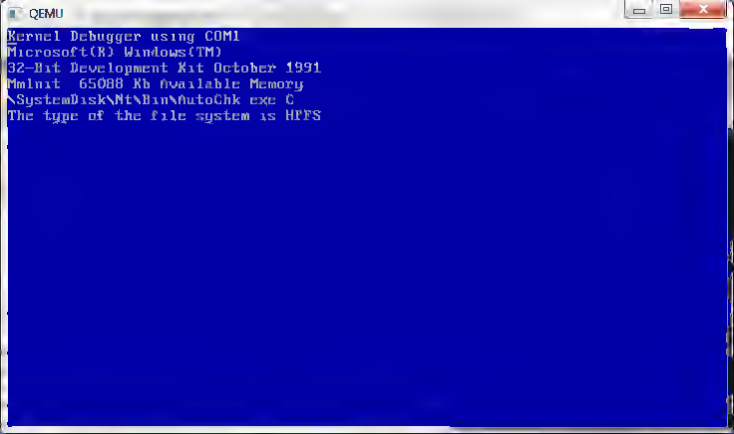
QEMU
Kernel Debugger using COM1
Microsoft(R) Windows(TM)
32-Bit Development Kit October 1991
MmInit 65088 Kb Available Memory
\SystemDisk\Nt\Bin\AutoChk.exe C
The type of the file system is HPFS

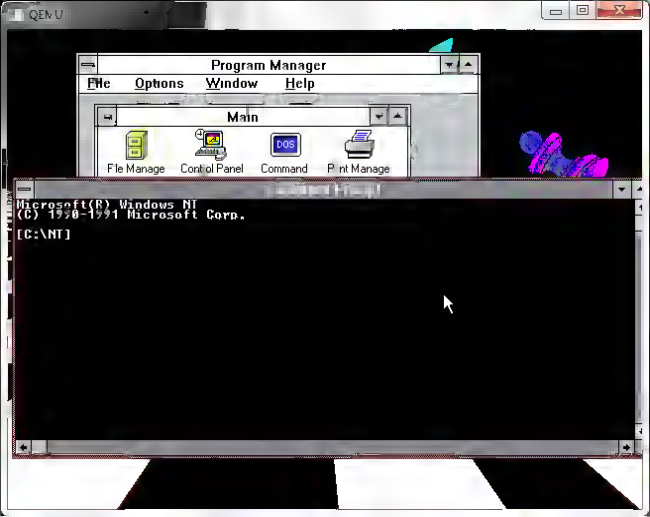
QEMU
Program Manager
File Options Window Help
Main
File Manage
Control Panel
Command
Print Manage
Microsoft(R) Windows NT
(C) 1990-1991 Microsoft Corp.
[C:\NT]

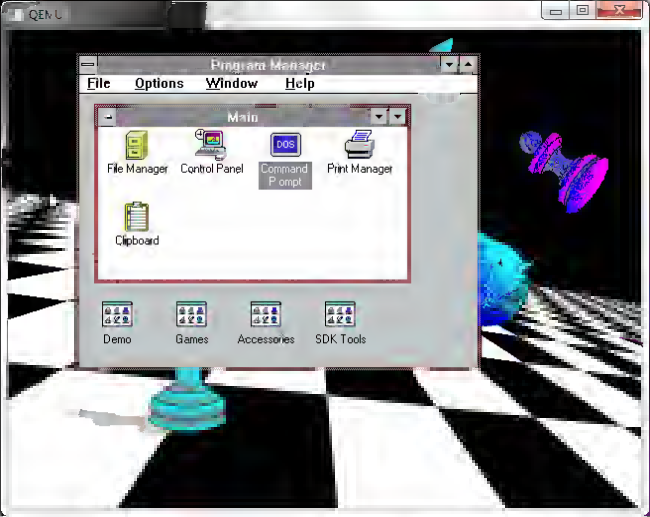
QEMU
Program Manager
File Options Window Help
Main
File Manager
Control Panel
Command Prompt
Print Manager
Clipboard
Demo
Games
Accessories
SDK Tools

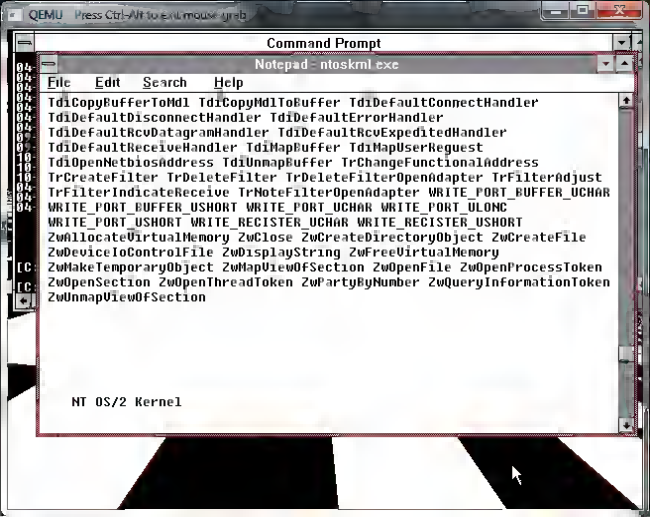
QEMU Press Ctrl-Alt to exit mouse grab
Command Prompt
Notepad - ntoskrnl.exe
File Edit Search Help
TdiCopyBufferToMdl TdiCopyMdlToBuffer TdiDefaultConnectHandler
TdiDefaultDisconnectHandler TdiDefaultErrorHandler
TdiDefaultRcvDatagramHandler TdiDefaultRcvExpeditedHandler
TdiDefaultReceiveHandler TdiMapBuffer TdiMapUserRequest
TdiOpenNetbiosAddress TdiUnmapBuffer TrChangeFunctionalAddress
TrCreateFilter TrDeleteFilter TrDeleteFilterOpenAdapter TrFilterAdjust
TrFilterIndicateReceive TrNoteFilterOpenAdapter WRITE_PORT_BUFFER_UCHAR
WRITE_PORT_BUFFER_USHORT WRITE_PORT_UCHAR WRITE_PORT_ULONG
WRITE_PORT_USHORT WRITE_RECISTER_UCHAR WRITE_RECISTER_USHORT
ZwAllocateVirtualMemory ZwClose ZwCreateDirectoryObject ZwCreateFile
ZwDeviceIoControlFile ZwDisplayString ZwFreeVirtualMemory
ZwMakeTemporaryObject ZwMapViewOfSection ZwOpenFile ZwOpenProcessToken
ZwOpenSection ZwOpenThreadToken ZwPartyByNumber ZwQueryInformationToken
ZwUnmapViewOfSection
NT OS/2 Kernel

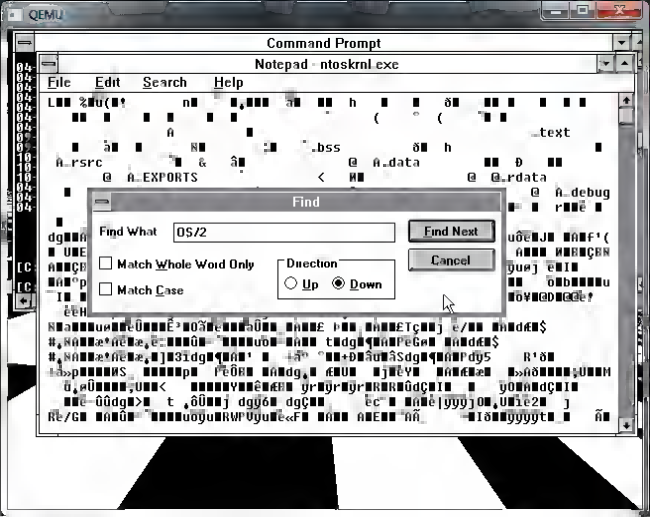
QEMU
Command Prompt
Notepad - ntoskrnl.exe
File Edit Search Help
Find
Find What
OS/2
Find Next
Cancel
Match Whole Word Only
Match Case
Direction
Up
Down

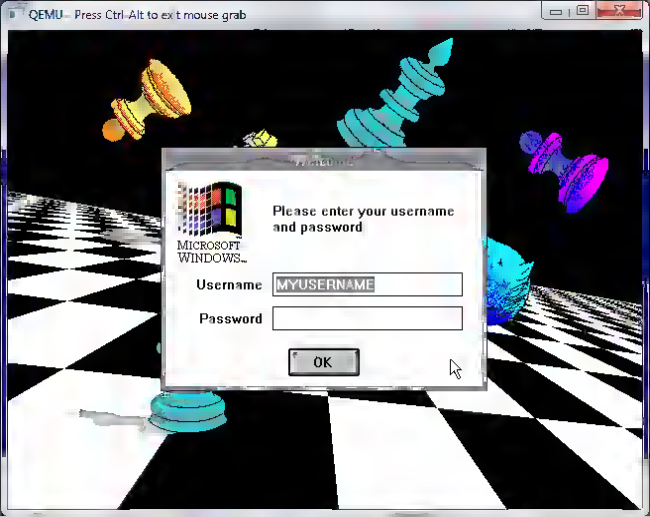
QEMU Press Ctrl-Alt to exit mouse grab
MICROSOFT WINDOWS...
Please enter your username and password
Username
MYUSERNAME
Password
OK

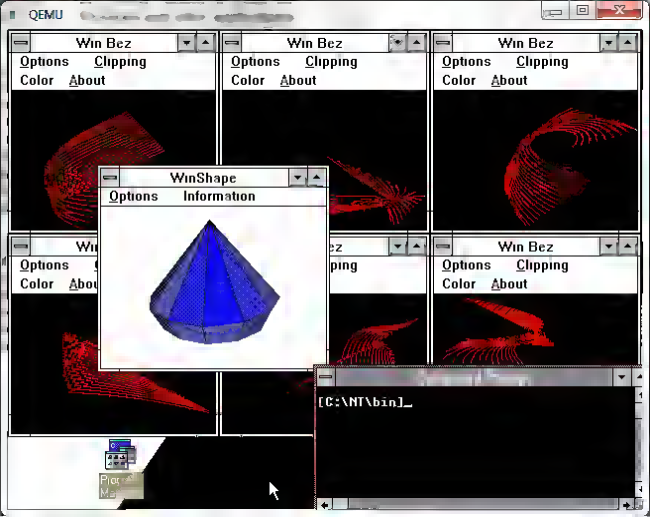
QEMU
Win Bez
Options Clipping
Color About
WinShape
Options Information
[C:\NT\bin]_

Microsoft Windows Compatible

Microsoft Office

[redacted]

This product does not contain disks for MIPS or PowerPC processors. These disks will be included when available.

I will search your system to confirm that you are a licensed user of a qualifying program.
See side for details.

Now For WINDOWS NT

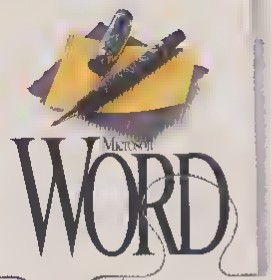

OFFICE STANDARD

The Most Popular Office Suite for Windows™

(OS/2)
Use the monse or the spacebar to place a check mark in the box next to each action yon wonld like to perform.
Install Device Snpport Diskette
Migrate Applications
Configure WIN OS/2 Desktop
OK
Help

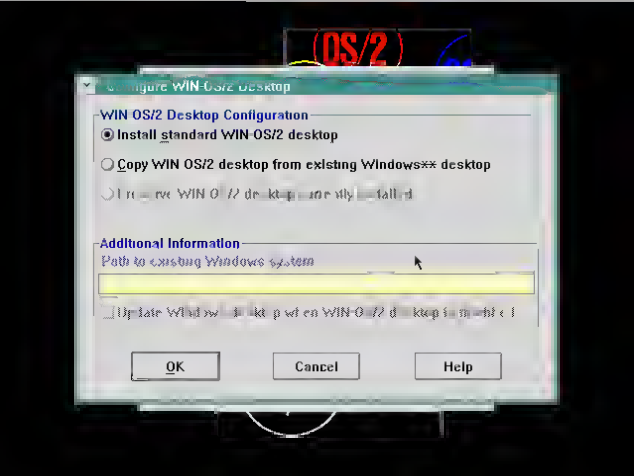
OS/2
Configure WIN-OS/2 Desktop
WIN OS/2 Desktop Configuration
Install standard WIN-OS/2 desktop
Copy WIN OS/2 desktop from existing Windows** desktop
Additional Information
Path to existing Windows system
OK
Cancel
Help

OS/2
Insert Diskette
Remove the diskette from drive A.
Insert Printer driver diskette 1 into drive A.
OK

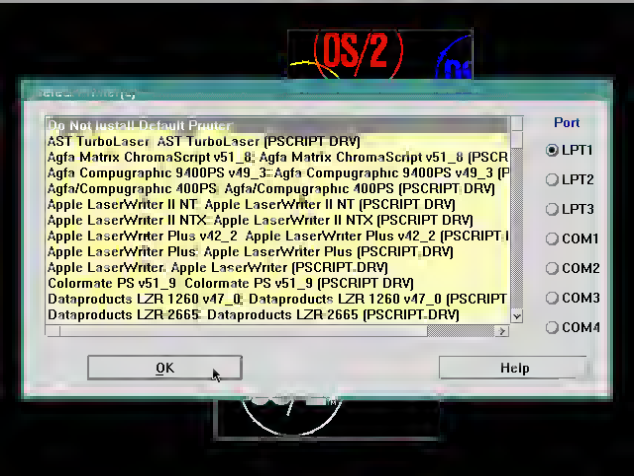
OS/2
Do Not Install Default Printer
AST TurboLaser: AST TurboLaser [PSCRIPT.DRV]
Agfa Matrix ChromaScript v51_8: Agfa Matrix ChromaScript v51_8 [PSCR
Agfa Compugraphic 9400PS v49_3: Agfa Compugraphic 9400PS v49_3 [P
Agfa/Compugraphic 400PS: Agfa/Compugraphic 400PS [PSCRIPT.DRV]
Apple LaserWriter II NT: Apple LaserWriter II NT [PSCRIPT.DRV]
Apple LaserWriter II NTX: Apple LaserWriter II NTX [PSCRIPT.DRV]
Apple LaserWriter Plus v42_2: Apple LaserWriter Plus v42_2 [PSCRIPT.I
Apple LaserWriter Plus: Apple LaserWriter Plus [PSCRIPT.DRV]
Apple LaserWriter: Apple LaserWriter [PSCRIPT.DRV]
Colormate PS v51_9: Colormate PS v51_9 [PSCRIPT.DRV]
Dataproducts LZR 1260 v47_0: Dataproducts LZR 1260 v47_0 [PSCRIPT
Dataproducts LZR 2665: Dataproducts LZR 2665 [PSCRIPT.DRV]
Port
LPT1
LPT2
LPT3
COM1
COM2
COM3
COM4
OK
Help

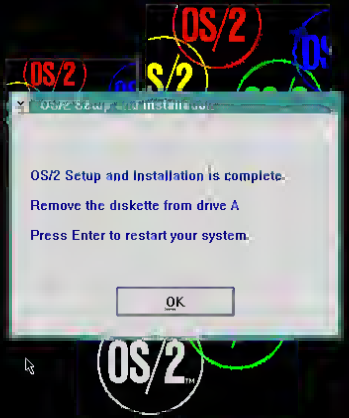
OS/2 Setup and Installation
OS/2 Setup and Installation is complete.
Remove the diskette from drive A
Press Enter to restart your system.
OK

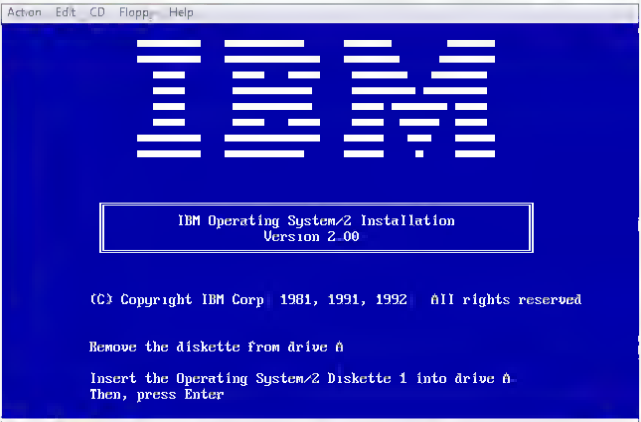
OS2 2.0 netbeui - Microsoft Virtual PC 2007
Action Edit CD Floppy Help
IBM
IBM Operating System/2 Installation
Version 2.00
(C) Copyright IBM Corp 1981, 1991, 1992 All rights reserved
Remove the diskette from drive A
Insert the Operating System/2 Diskette 1 into drive A
Then, press Enter

Welcome to OS/2

The following screens guide you through installing the Operating System/2 (tm) program on a hard disk

In addition to the Operating System/2 Installation Diskette, you must have Operating System/2 Diskettes 1 through 15 to complete the installation.

Press Enter to begin the installation. Refer to the Installation Guide for assistance if you are installing multiple operating systems.

Press Enter to continue or Esc to cancel

Enter Esc=Cancel

Preparing the Hard Disk

Preparing the hard disk is a two-step process. The first step, partitioning, defines one or more partitions on the hard disk. The second step prepares the partitions to accept data.

If you select option 1, one partition (which takes up the entire hard disk) will be created. If you want more than one partition on the hard disk, select option 2. If you need assistance, refer to the Installation Guide for examples of partitioning the hard disk.

Select an option:

1. Accept predefined installation partition

2. Specify your own installation partition

If you select option 2, the FDISK screen is displayed.

Enter Esc Cancel F1 Help

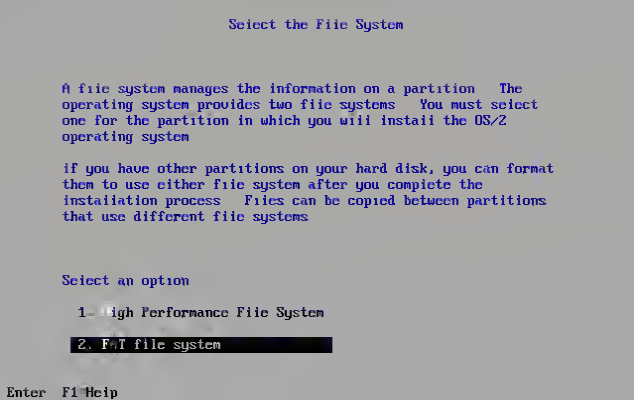
Select the File System
A file system manages the information on a partition The operating system provides two file systems You must select one for the partition in which you will install the OS/2 operating system
if you have other partitions on your hard disk, you can format them to use either file system after you complete the installation process Files can be copied between partitions that use different file systems
Select an option
1. High Performance File System
2. FAT file system
Enter F1 Help

Installing Operating System/2

Transferring Files from Diskette 2

Please wait

Current file
C:\OS2\IBM1MT13.113

0% 50% 100%

The hard disk preparation is complete. The next step will be OS/2 system configuration.

Remove the diskette from the diskette drive

Press the Enter key to start OS/2 system configuration

The following trademarks are used in this installation program:

OS/2, Operating System/2, Presentation Manager, Proprinter, PS/2, Personal System/2, and QuietWriter—trademarks of the IBM Corporation

Microsoft, Microsoft Mouse, and Windows—trademarks of Microsoft Corporation

VisiOn—a trademark of VisiCorp

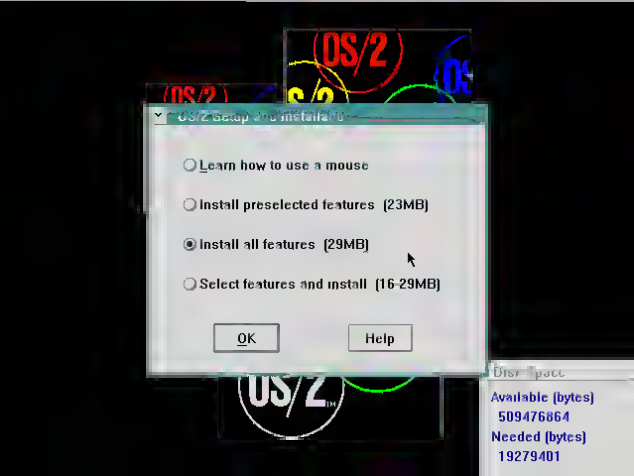
OS/2
OS/2 Setup - Uninstall
Learn how to use a mouse
Install preselected features (23MB)
Install all features (29MB)
Select features and install (16-29MB)
OK
Help
Disk Space
Available (bytes)
509476864
Needed (bytes)
19279401

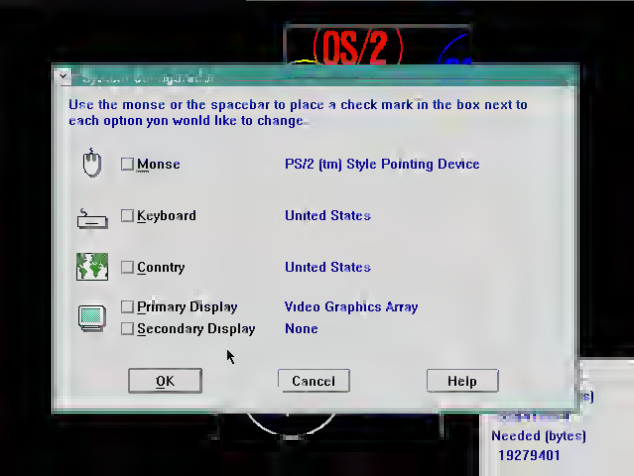
OS/2
Use the monse or the spacebar to place a check mark in the box next to each option yon wonld like to change.
Monse
PS/2 (tm) Style Pointing Device
Keyboard
United States
Conntry
United States
Primary Display
Video Graphics Array
Secondary Display
None
OK
Cancel
Help
Needed (bytes)
19279401

Transferring files to your hard disk

Please wait...

Current File:
C:\OS2\DLL\MIRRORS.DLL

0% 50% 100%

6 7 8 9 10 11 12 13 14 15

The Warp
OS/2 Museum
OS/2WARP
OS/2

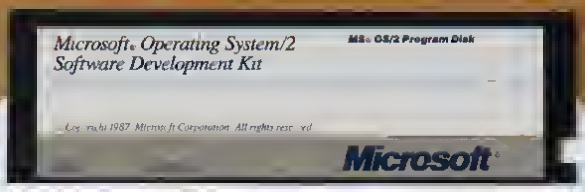
Microsoft® Operating System/2
Software Development Kit
MS® OS/2 Program Disk
Microsoft

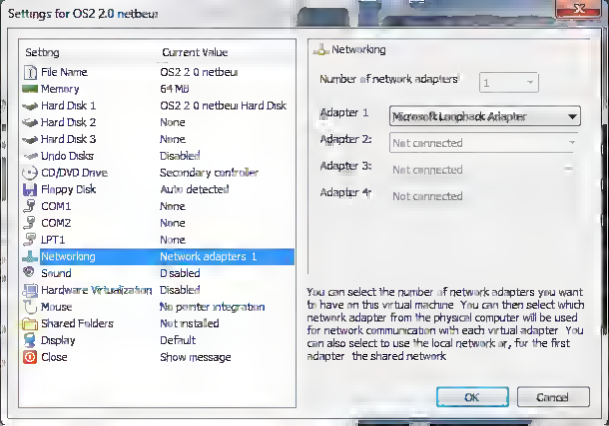
Settings for OS2 2.0 netbeui
Setting
Current Value
File Name
OS2 2 0 netbeui
Memory
64 MB
Hard Disk 1
OS2 2 0 netbeui Hard Disk
Hard Disk 2
None
Hard Disk 3
None
Undo Disks
Disabled
CD/DVD Drive
Secondary controller
Floppy Disk
Auto detected
COM1
None
COM2
None
LPT1
None
Networking
Network adapters 1
Sound
Disabled
Hardware Virtualization
Disabled
Mouse
No pointer integration
Shared Folders
Not installed
Display
Default
Close
Show message
Networking
Number of network adapters
1
Adapter 1
Microsoft Loopback Adapter
Adapter 2:
Not connected
Adapter 3:
Not connected
Adapter 4:
Not connected
You can select the number of network adapters you want to have on this virtual machine. You can then select which network adapter from the physical computer will be used for network communication with each virtual adapter. You can also select to use the local network or, for the first adapter, the shared network.
OK
Cancel

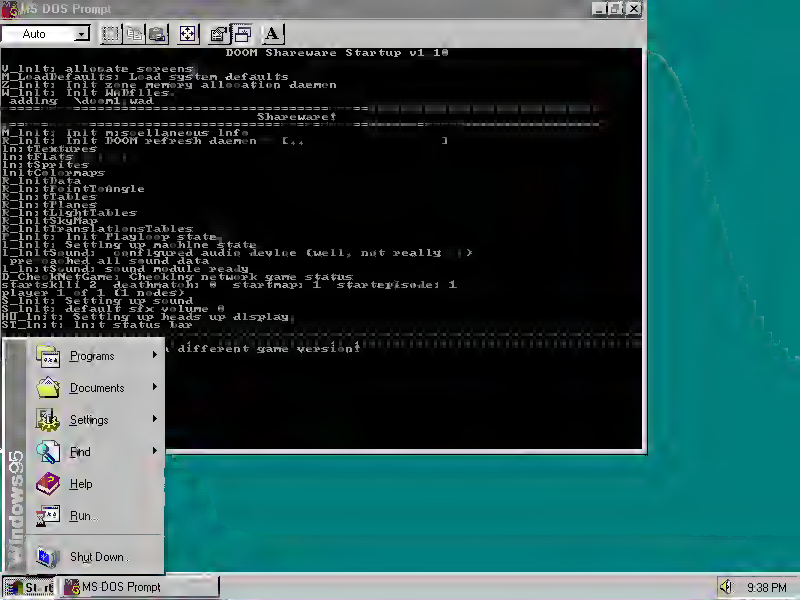
MS DOS Prompt
Auto
DOOM Shareware Startup v1.10
V_Init: allocate screens.
M_LoadDefaults: Load system defaults.
Z_Init: Init zone memory allocation daemon.
W_Init: Init WADfiles.
adding \doom1.wad
Shareware!
M_Init: Init miscellaneous info.
R_Init: Init DOOM refresh daemon
Init: Textures
Init: Flats
Init: Sprites
Init: Colormaps
R_InitData
R_Init: Init Tongle
R_Init: Tables
R_Init: Planes
R_Init: LightTables
R_Init: SkyMap
R_Init: TranslationTables
R_Init: Init Play loop state.
I_Init: Setting up machine state.
I_InitSound: configured audio device (well, not really)
pre-cached all sound data
I_InitSound: sound module ready
D_CheckNetGame: Checking network game status.
startskill 2 deathmatch: 0 startmap: 1 startepisode: 1
player 1 of 1 (1 nodes)
S_Init: Setting up sound.
S_Init: default sfx volume 8
HU_Init: Setting up heads up display.
ST_Init: Init status bar
different game version!
Programs
Documents
Settings
Find
Help
Run...
Shut Down...
Windows95
Start
MS DOS Prompt
9:38 PM

PHAR LAP

386|DOS-EXTENDER PROGRAMMER'S GUIDE TO DPMI WINDOWS

386|DOS-EXTENDER SDK

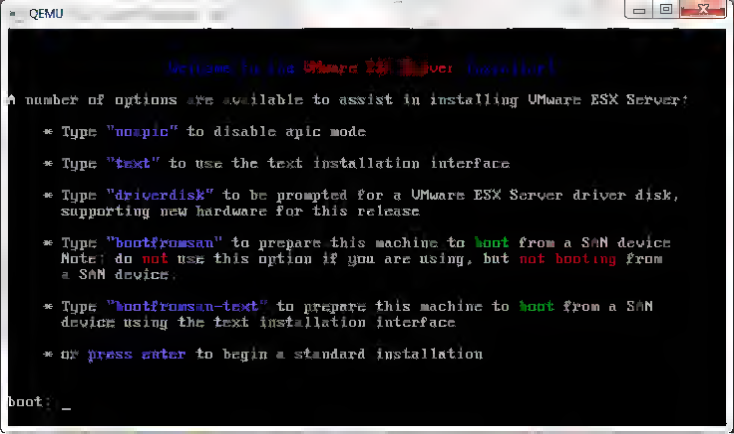
QEMU
Welcome to the VMware ESX Server Installer!
A number of options are available to assist in installing VMware ESX Server:
* Type "nospic" to disable apic mode
* Type "text" to use the text installation interface
* Type "driverdisk" to be prompted for a VMware ESX Server driver disk, supporting new hardware for this release
* Type "bootfromsan" to prepare this machine to boot from a SAN device Note: do not use this option if you are using, but not booting from a SAN device.
* Type "bootfromsan-text" to prepare this machine to boot from a SAN device using the text installation interface
* or press enter to begin a standard installation
boot:

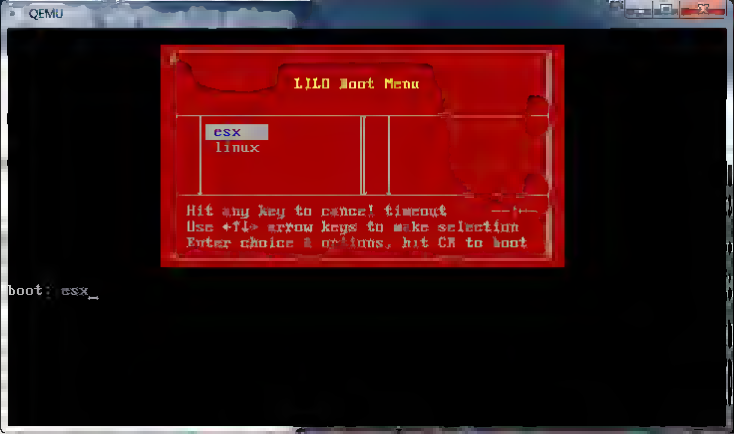
QEMU
LILO Boot Menu
esx
linux
Hit any key to cancel timeout
Use ←↑↓→ arrow keys to make selection
Enter choice & options, hit CR to boot
boot: esx

QEMU

VMware ESX Server™

Congratulations

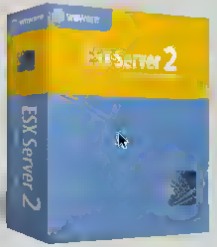

Congratulations your VMware ESX Server installation is complete

Remove any floppy diskettes you used during the installation process and press <Enter> to reboot your system

For information on errata (updates and bug fixes) visit http://www.vmware.com

Show Help

Back

Next

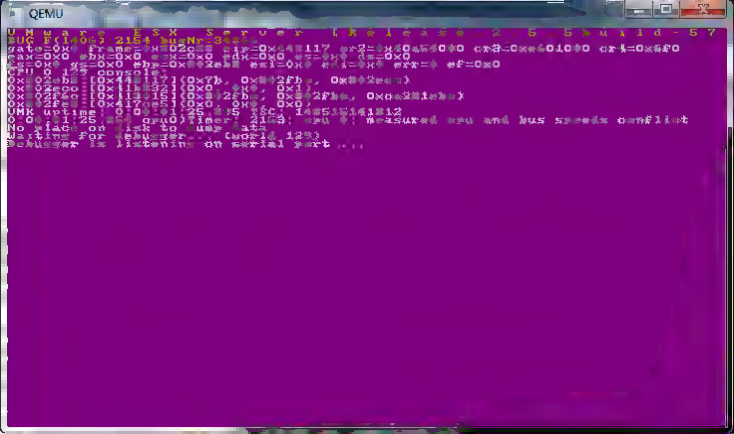
QEMU

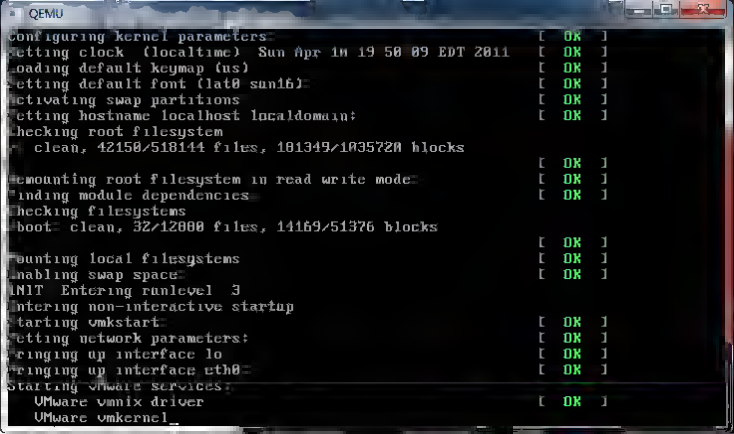
QEMU
Configuring kernel parameters [OK]
Setting clock (localtime) Sun Apr 10 19 50 09 EDT 2011 [OK]
Loading default keymap (us) [OK]
Setting default font (lat0 sun16) [OK]
Activating swap partitions [OK]
Setting hostname localhost localdomain: [OK]
Checking root filesystem
/ clean, 42150/518144 files, 101349/1035720 blocks
[OK]
Remounting root filesystem in read write mode [OK]
Finding module dependencies [OK]
Checking filesystems
/boot clean, 32/12800 files, 14169/51376 blocks
[OK]
Mounting local filesystems [OK]
Enabling swap space [OK]
INIT Entering runlevel 3
Entering non-interactive startup
Starting vmkstart [OK]
Setting network parameters: [OK]
Bringing up interface lo [OK]
Bringing up interface eth0 [OK]
Starting VMware services:
VMware vmnix driver [OK]
VMware vmkernel

QEMU - Press Ctrl-Alt to exit mouse grab

VMware ESX Server™

Online Help

Installing ESX Server

We have gathered all the information needed to install VMware ESX Server on your system. It may take several minutes to complete the installation.

Installing Packages

Package gl-bc common 2 2 4 32
Size 179 464 KBytes
Summary Common binaries and locale data for gl bc

Package Progress

Total Progress

Status	Packages	Size	Time
Total	189	738 M	0 00 00
Completed	0	0 M	0 00 00
Remaining	0	0 M	0 00 00

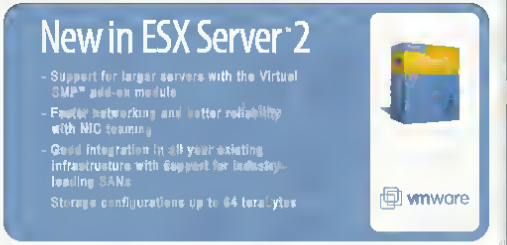

Hide Help

Back

Next

QEMU

VMware ESX Server

Online Help

Welcome to VMware ESX Server

Welcome! These Help topics guide you through the ESX Server installation. More detailed information is available from the following sources:

The *VMware ESX Server Installation Guide* is available from www.vmware.com/support/ and outlines the installation process in detail. There is also a PDF copy on the VMware ESX Server CD. Please read through the entire manual before you begin this installation process.

The latest product documentation, including the latest versions of the compatibility guides, is available from the VMware Web site at www.vmware.com/support/.

Welcome

Hide Help

Back

Next

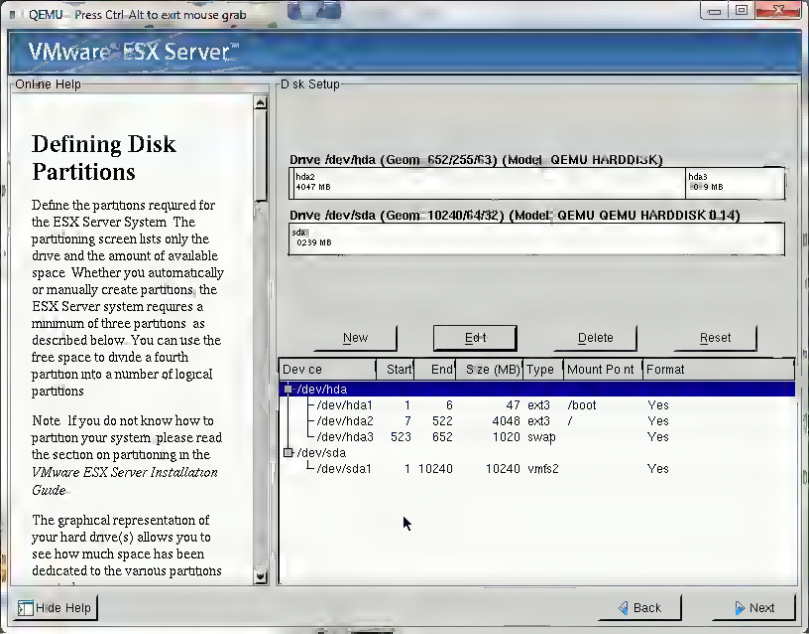
QEMU - Press Ctrl-Alt to exit mouse grab
VMware ESX Server
Online Help
Defining Disk Partitions
Define the partitions required for the ESX Server System. The partitioning screen lists only the drive and the amount of available space. Whether you automatically or manually create partitions, the ESX Server system requires a minimum of three partitions as described below. You can use the free space to divide a fourth partition into a number of logical partitions.
Note: If you do not know how to partition your system, please read the section on partitioning in the VMware ESX Server Installation Guide.
The graphical representation of your hard drive(s) allows you to see how much space has been dedicated to the various partitions
Disk Setup
Drive /dev/hda (Geom: 652/255/63) (Model: QEMU HARDDISK)
hda2
4047 MB
hda3
1019 MB
Drive /dev/sda (Geom: 10240/64/32) (Model: QEMU QEMU HARDDISK 0.14)
sda1
10239 MB
New
Edit
Delete
Reset
Device Start End Size (MB) Type Mount Point Format
/dev/hda
/dev/hda1 1 6 47 ext3 /boot Yes
/dev/hda2 7 522 4048 ext3 / Yes
/dev/hda3 523 652 1020 swap Yes
/dev/sda
/dev/sda1 1 10240 10240 vmfs2 Yes
Hide Help
Back
Next

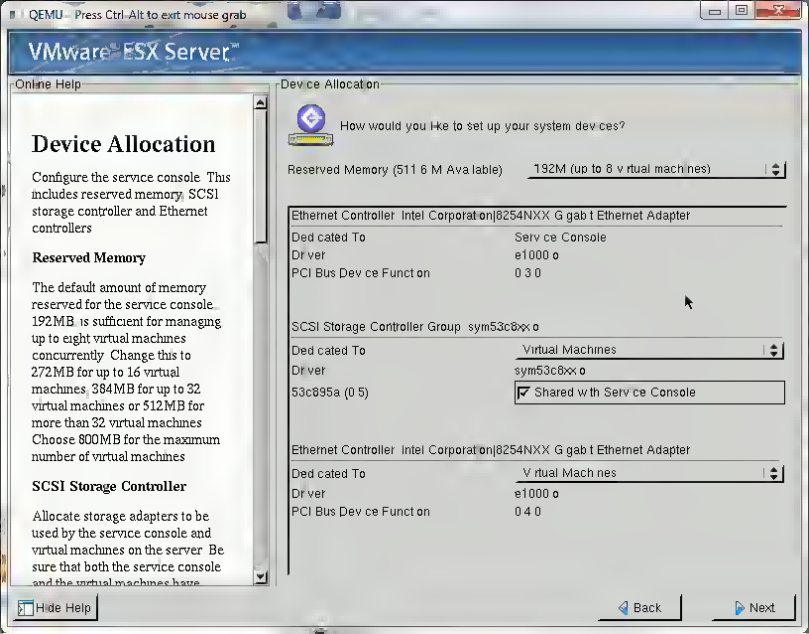
QEMU - Press Ctrl-Alt to exit mouse grab
VMware ESX Server
Online Help
Device Allocation
Configure the service console. This includes reserved memory, SCSI storage controller and Ethernet controllers.
Reserved Memory
The default amount of memory reserved for the service console. 192MB is sufficient for managing up to eight virtual machines concurrently. Change this to 272MB for up to 16 virtual machines, 384MB for up to 32 virtual machines or 512MB for more than 32 virtual machines. Choose 800MB for the maximum number of virtual machines.
SCSI Storage Controller
Allocate storage adapters to be used by the service console and virtual machines on the server. Be sure that both the service console and the virtual machines have
Device Allocation
How would you like to set up your system devices?
Reserved Memory (511.6 MB available)
192M (up to 8 virtual machines)
Ethernet Controller: Intel Corporation|8254NXX Gigabit Ethernet Adapter
Dedicated To: Service Console
Driver: e1000
PCI Bus Device Function: 0.3.0
SCSI Storage Controller Group: sym53c8xx
Dedicated To: Virtual Machines
Driver: sym53c8xx
53c895a (0.5)
Shared with Service Console
Ethernet Controller: Intel Corporation|8254NXX Gigabit Ethernet Adapter
Dedicated To: Virtual Machines
Driver: e1000
PCI Bus Device Function: 0.4.0
Hide Help
Back
Next

QEMU

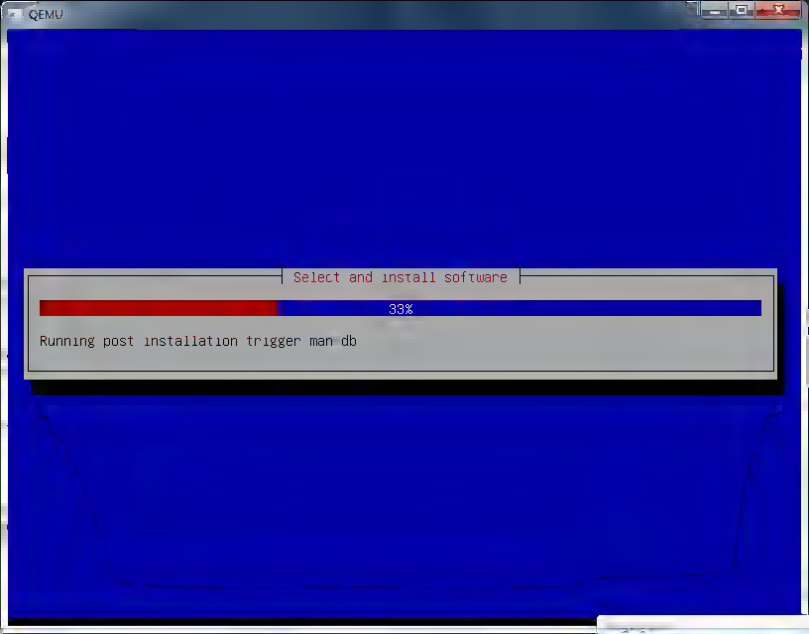
QEMU
Select and install software
33%
Running post installation trigger man-db

QEMU
Welcome to Windows
Microsoft
Microsoft
Windows 2000
Advanced Server
Built on NT Technology
Press Ctrl-Alt-Delete to begin
Ctrl-Alt-Del helps keep your password secure. Click Help for more information.
Help

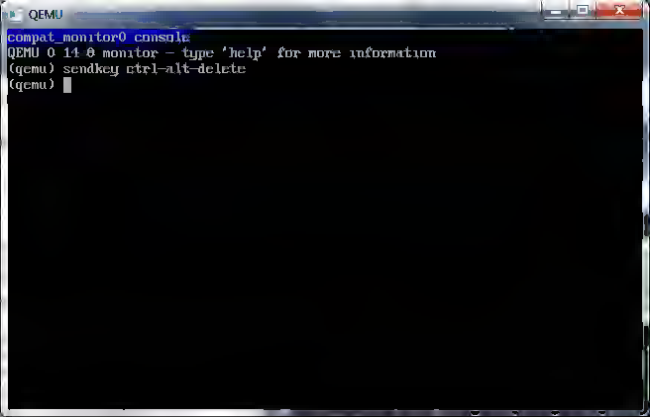
QEMU
compat_monitor0 console
QEMU 0.14.0 monitor - type 'help' for more information
(qemu) sendkey ctrl-alt-delete
(qemu)

QEMU
Windows 2000 Configure Your Server
Microsoft
Windows 2000
Configure Your Server
Home
Register Now
Active Directory
File Server
Print Server
Web/Media Server
Networking
Application Server
Advanced
You have successfully completed Windows 2000 Server Setup
You can now configure this server. Select the first option if you have one server in your network. Select the second option if you have more than one server in your network.
If you prefer to configure your server later, select the third option.
This is the only server in my network.
One or more servers are already running in my network.
I will configure this server later.
Next
Start
Windows 2000 Configu
12:38 AM

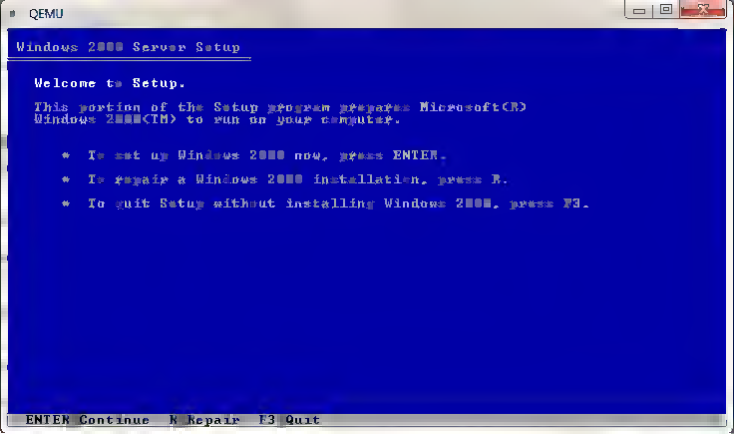
QEMU
Windows 2000 Server Setup
Welcome to Setup.
This portion of the Setup program prepares Microsoft(R)
Windows 2000(TM) to run on your computer.
* To set up Windows 2000 now, press ENTER.
* To repair a Windows 2000 installation, press R.
* To quit Setup without installing Windows 2000, press F3.
ENTER Continue R Repair F3 Quit

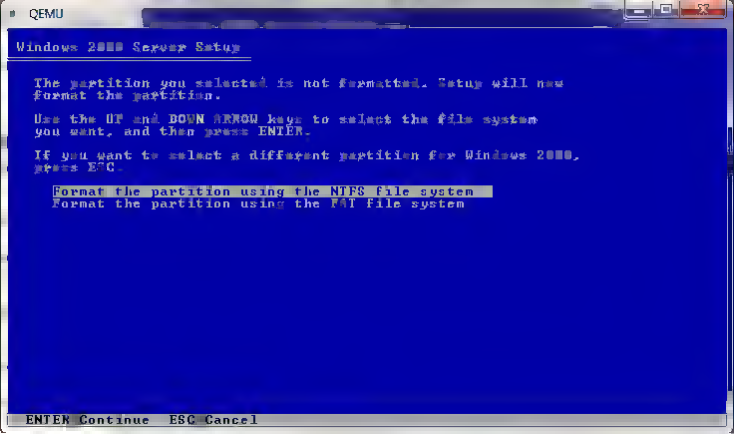
QEMU
Windows 2000 Server Setup
The partition you selected is not formatted. Setup will now format the partition.
Use the UP and DOWN ARROW keys to select the file system you want, and then press ENTER.
If you want to select a different partition for Windows 2000, press ESC.
Format the partition using the NTFS file system
Format the partition using the FAT file system
ENTER=Continue ESC=Cancel

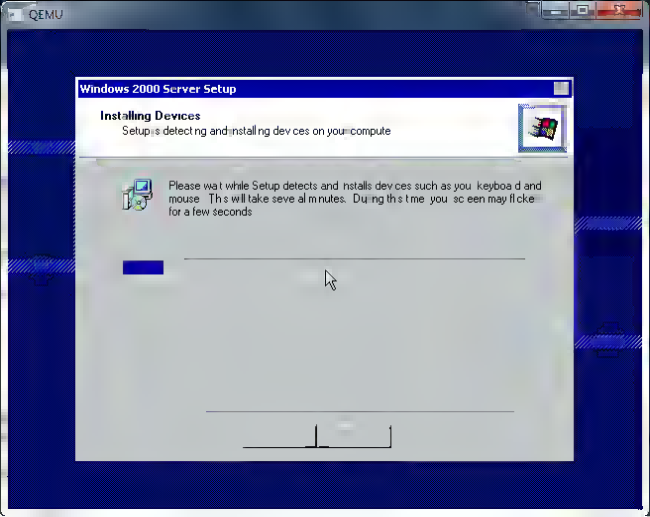
QEMU
Windows 2000 Server Setup
Installing Devices
Setup is detecting and installing devices on your compute
Please wait while Setup detects and installs devices such as you keyboard and
mouse This will take several minutes. During this time you screen may flicker
for a few seconds

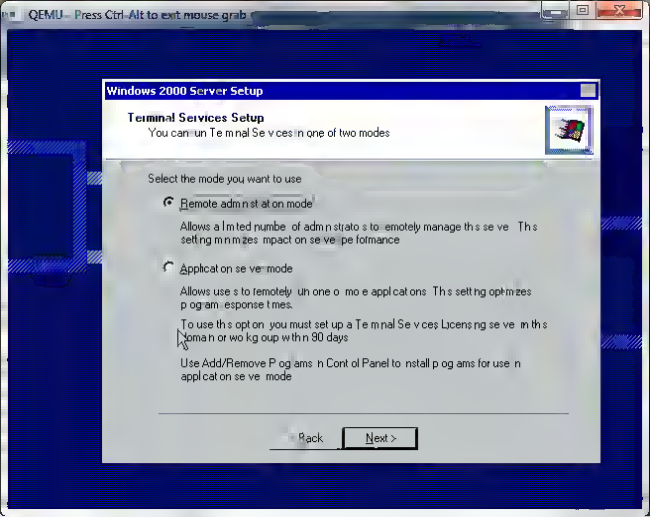
QEMU - Press Ctrl-Alt to exit mouse grab
Windows 2000 Server Setup
Terminal Services Setup
You can run Terminal Services in one of two modes
Select the mode you want to use
Remote administration mode
Allows a limited number of administrators to remotely manage this server. This setting minimizes impact on server performance
Application server mode
Allows users to remotely run one or more applications. This setting optimizes program response times.
To use this option, you must set up a Terminal Services Licensing server within this domain or workgroup within 90 days
Use Add/Remove Programs in Control Panel to install programs for use in application server mode
< Back
Next >

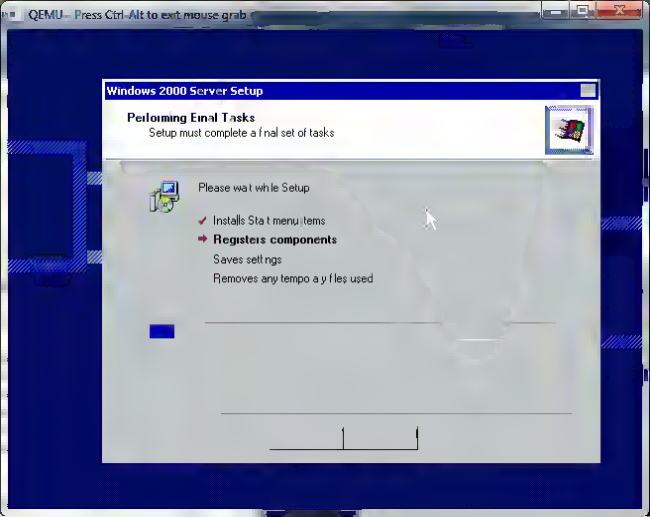
QEMU - Press Ctrl-Alt to exit mouse grab
Windows 2000 Server Setup
Performing Final Tasks
Setup must complete a final set of tasks
Please wait while Setup
Installs Start menu items
Registers components
Saves settings
Removes any temporary files used

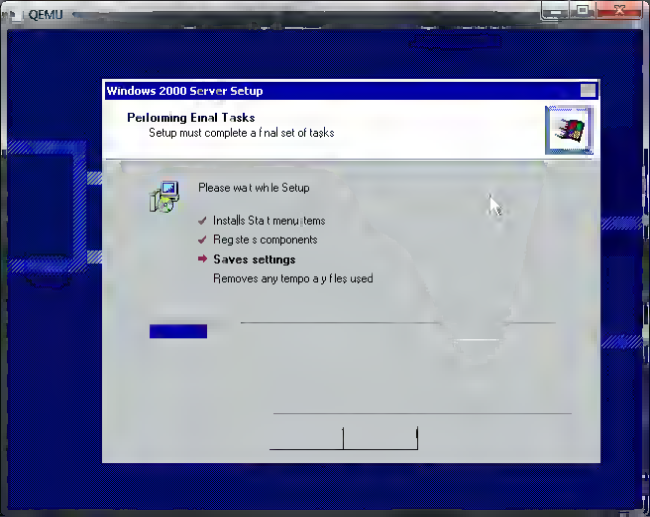
QEMU
Windows 2000 Server Setup
Performing Final Tasks
Setup must complete a final set of tasks
Please wait while Setup
Installs Start menu items
Registers components
Saves settings
Removes any temporary files used

QEMU
Windows 2000 Server Setup
Completing the Windows 2000 Setup Wizard
You have successfully completed Windows 2000 Setup
If there is a CD in your drive, remove it. Then, to restart your computer, click Finish.
Back
Finish
Windows 2000

QEMU

Microsoft

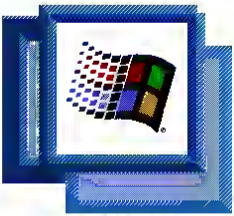

Microsoft
Windows 2000
Server Family

Built on NT technology

Starting up

Copyright © 1985 1999 Microsoft Corporation

QEMU

Microsoft

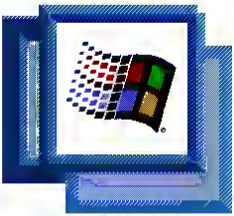

Microsoft
Windows 2000
Server Family

Built on NT technology

Starting up

Copyright © 1985 1999 Microsoft Corporation

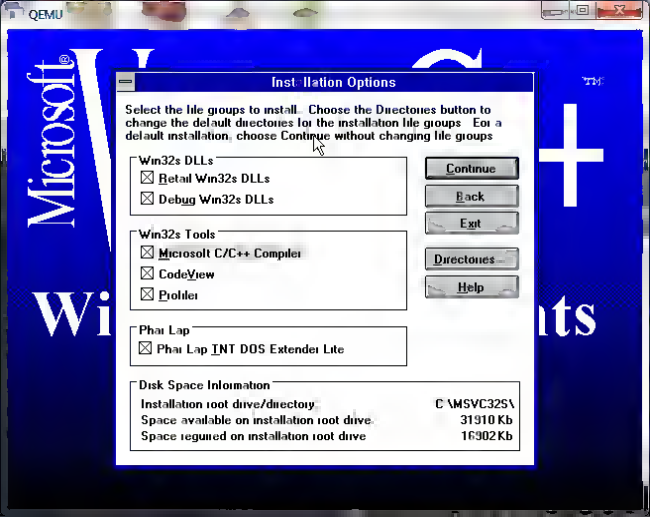
QEMU
Microsoft
Installation Options
Select the file groups to install. Choose the Directories button to change the default directories for the installation file groups. For a default installation, choose Continue without changing file groups
Win32s DLLs
Retail Win32s DLLs
Debug Win32s DLLs
Win32s Tools
Microsoft C/C++ Compiler
CodeView
Profiler
Phar Lap
Phar Lap TNT DOS Extender Lite
Disk Space Information
Installation root drive/directory C:\MSVC32S\
Space available on installation root drive 31910 Kb
Space required on installation root drive 16302 Kb
Continue
Back
Exit
Directories
Help

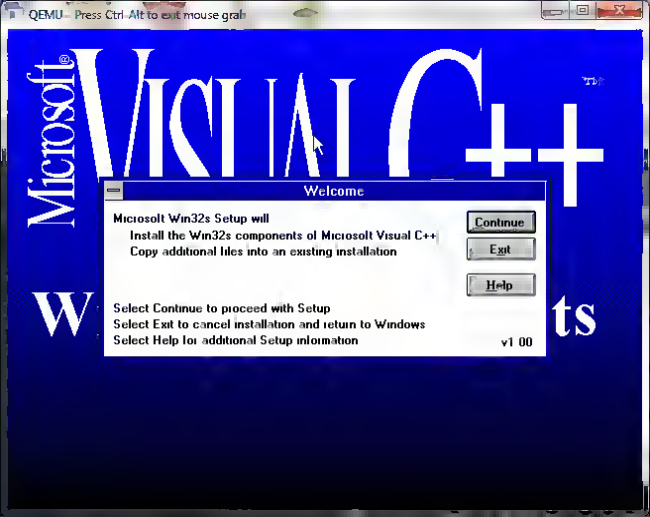
QEMU Press Ctrl-Alt to exit mouse grab
Microsoft
Welcome
Microsoft Win32s Setup will
Install the Win32s components of Microsoft Visual C++
Copy additional files into an existing installation
Continue
Exit
Help
Select Continue to proceed with Setup
Select Exit to cancel installation and return to Windows
Select Help for additional Setup information
v1.00

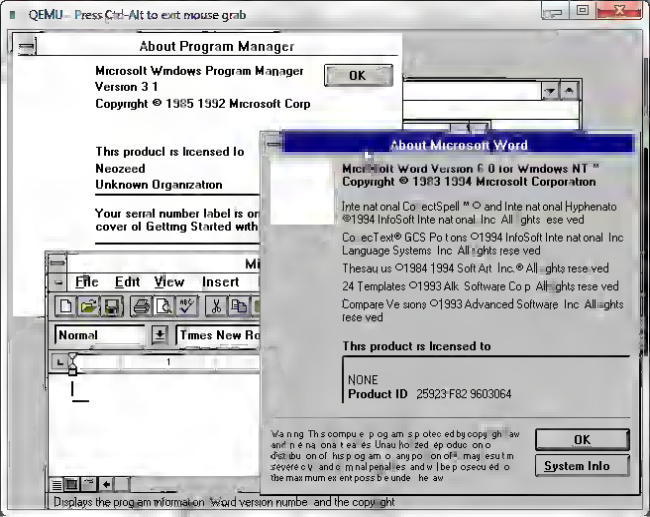
QEMU - Press Ctrl-Alt to exit mouse grab
About Program Manager
Microsoft Windows Program Manager
Version 3 1
Copyright © 1985 1992 Microsoft Corp
OK
This product is licensed to
Neozeed
Unknown Organization
Your serial number label is on
cover of Getting Started with
About Microsoft Word
Microsoft Word Version 6 0 for Windows NT "
Copyright © 1983 1994 Microsoft Corporation
International CorrectSpell ™ © and International Hyphenation
©1994 InfoSoft International Inc All rights reserved
CorrecText® GCS Portions ©1994 InfoSoft International Inc
Language Systems Inc All rights reserved
Thesaurus ©1984 1994 Soft Art Inc.® All rights reserved
24 Templates ©1993 Alk Software Corp All rights reserved
Compare Versions ©1993 Advanced Software Inc All rights
reserved
This product is licensed to
NONE
Product ID 25923 F82 9603064
Warning This computer program is protected by copyright law
and international treaties Unauthorized reproduction or
distribution of this program or any portion of it may result in
severe civil and criminal penalties and will be prosecuted to
the maximum extent possible under the law
OK
System Info
File Edit View Insert
Normal
Times New Ro
Displays the program information Word version number and the copyright

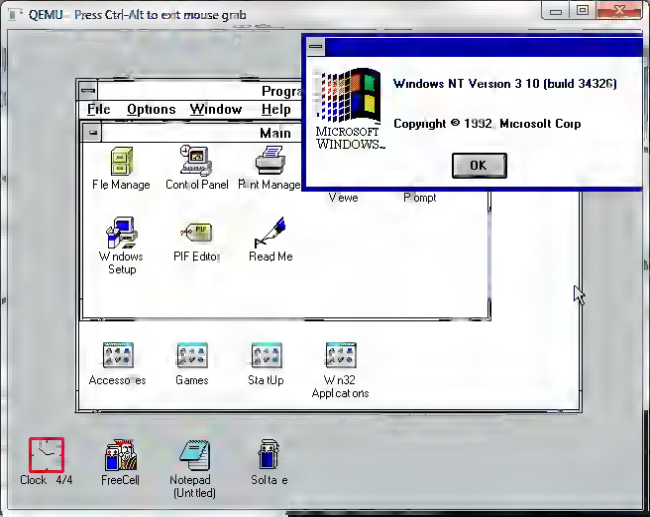
QEMU - Press Ctrl-Alt to exit mouse grab
Windows NT Version 3 10 (build 34326)
Copyright © 1992 Microsoft Corp
MICROSOFT WINDOWS
OK
File Options Window Help
Main
File Manage
Control Panel
Print Manage
Viewe
Prompt
Windows Setup
PIF Editor
Read Me
Accessories
Games
StatUp
Win32 Applications
Clock 4/4
FreeCell
Notepad (Untitled)

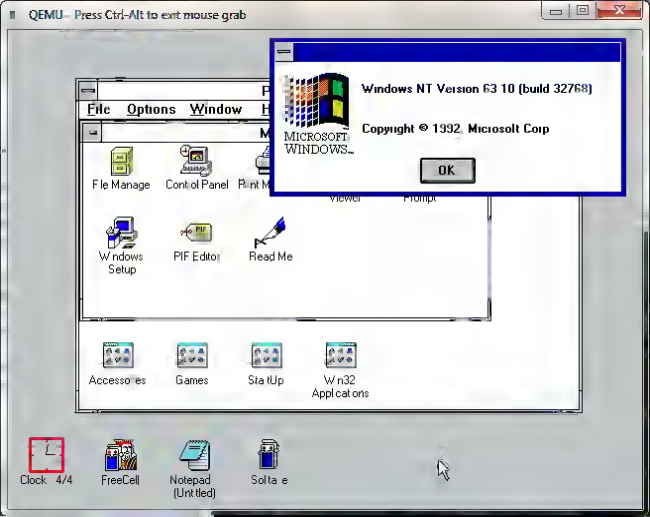
QEMU - Press Ctrl-Alt to ext mouse grab
Windows NT Version 63 10 (build 32768)
Copyright © 1992, Microsolt Corp
MICROSOFT WINDOWS~
OK
File Options Window
File Manage
Control Panel
Viewer
Prompt
Windows Setup
PIF Editor
Read Me
Accessories
Games
StatUp
Wn32 Applications
Clock 4/4
FreeCell
Notepad (Untitled)
Solitaire

YOU GOT THE GRENADE LAUNCHER

2010-09-09　カレンダー

[FORTRAN66]スヌーピーカレンダー 03:35

ここにソースあり（Win32のバイナリーもあり）。

カテゴリー

FORTRAN
FORTRAN66
FORTRAN77
Fortran95
Fortran2003
Fortran2008
uboplot
Win32
入門
Fortress
ARTpiKit
OpenGL
glut
FBGplot
FBGL
MPI
Compiler
CUDA
体験
実験
ラジオ
メモ帳
論文読書
メモ

カレンダー

<< 2010/09 >>
1 2 3 4

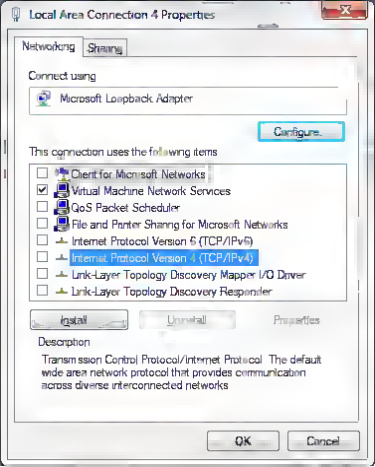
Local Area Connection 4 Properties
Networking
Sharing
Connect using
Microsoft Loopback Adapter
Configure...
This connection uses the following items
Client for Microsoft Networks
Virtual Machine Network Services
QoS Packet Scheduler
File and Printer Sharing for Microsoft Networks
Internet Protocol Version 6 (TCP/IPv6)
Internet Protocol Version 4 (TCP/IPv4)
Link-Layer Topology Discovery Mapper I/O Driver
Link-Layer Topology Discovery Responder
Install...
Uninstall
Properties
Description
Transmission Control Protocol/Internet Protocol. The default wide area network protocol that provides communication across diverse interconnected networks
OK
Cancel

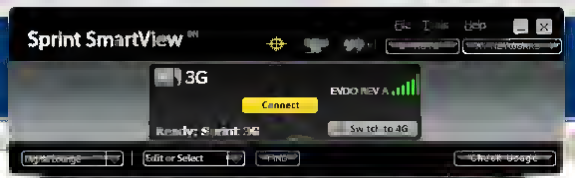
Sprint SmartView
3G
Connect
EVDO REV A
Ready: Sprint 3G
Sprint SmartView
Your Mobile connection was terminated because mult ple connections are not allowed
OK

System Properties

Advanced | Automatic Updates | Remote
General | Computer Name | Hardware

System
Microsoft Windows XP
64-Bit Edition
Version 2003

Registered to

Super Global Mega Corp
55488-373-2191116-42647

Computer
Itanium 2
900 MHz
Intel Itanium processor family
1.99 GB of RAM

OK | Cancel | Apply

CD/DVD drives cannot be added, moved, or removed because the virtual machine is running or saved, but you can still capture media.

Virtual CD/DVD Drive 1

Remove

Attachment:

Se condary channel (0

Capture

No media

Physical CD/DVD drive

Known image files

None

Fully qualified path to file

None

C:\Program Files\Microsoft Virtual Server\Vi...\VMAdditions.iso

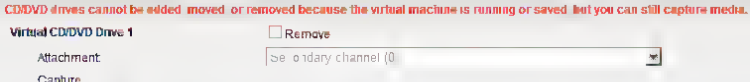
CD/DVD drives cannot be added, moved, or removed because the virtual machine is running or saved, but you can still capture media.
Virtual CD/DVD Drive 1
Remove
Attachment:
Secondary channel (0
Capture
No media
Physical CD/DVD drive
Known image files:
None
Fully qualified path to file:
None
C:\Program Files\Microsoft Virtual Server\VMAdditions.iso
c:\install\netware312.iso

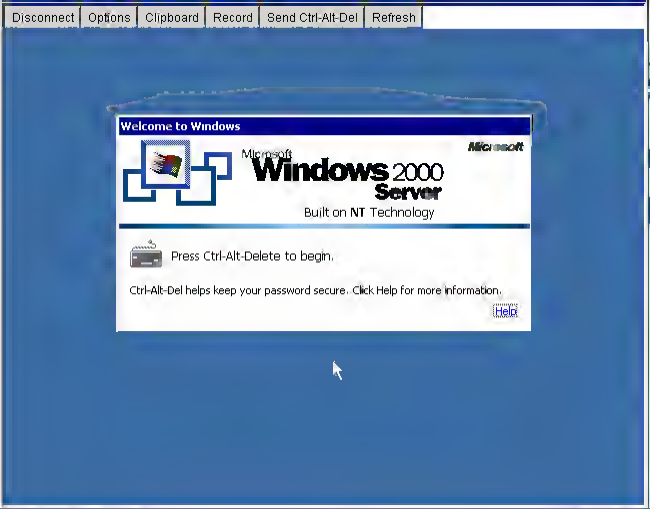
Disconnect
Options
Clipboard
Record
Send Ctrl-Alt-Del
Refresh
Welcome to Windows
Microsoft
Windows 2000
Server
Built on NT Technology
Press Ctrl-Alt-Delete to begin.
Ctrl-Alt-Del helps keep your password secure. Click Help for more information.
Help

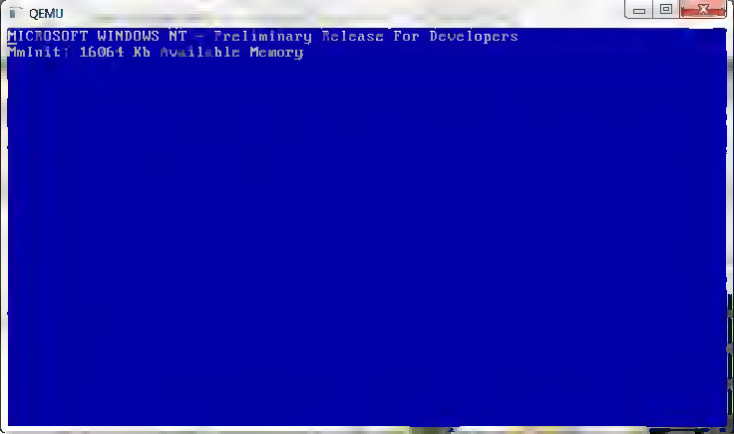
QEMU
MICROSOFT WINDOWS NT - Preliminary Release For Developers
MmInit: 16064 Kb Available Memory

QEMU - Press Ctrl-Alt to exit mouse grab

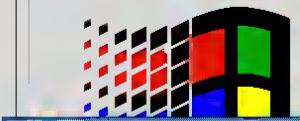

Program Manager

An error has occurred in the registry
The Program Manager's settings and groups can not be accessed.

OK

PRELIMINARY RELEASE
FOR DEVELOPERS

Version 3.1

Copyright © Microsoft Corporation 1992
All Rights Reserved

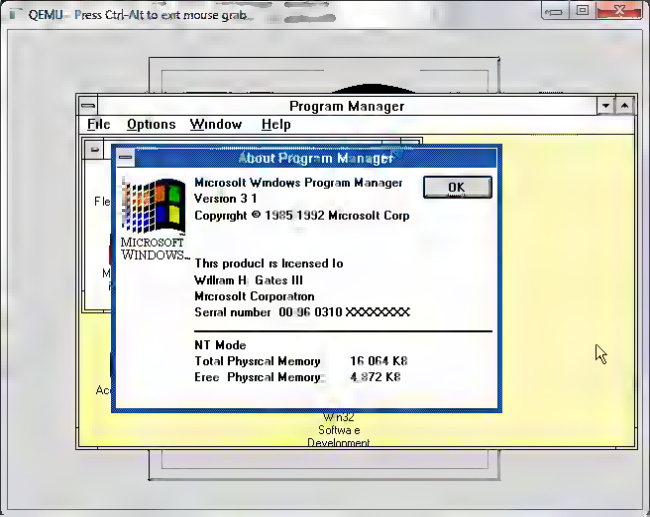
QEMU Press Ctrl-Alt to exit mouse grab
Program Manager
File Options Window Help
About Program Manager
Microsoft Windows Program Manager
Version 3.1
Copyright © 1985-1992 Microsoft Corp
OK
MICROSOFT WINDOWS
This product is licensed to
William H. Gates III
Microsoft Corporation
Serial number 00496-0310-XXXXXXX
NT Mode
Total Physical Memory 16,064 KB
Free Physical Memory 4,872 KB
Win32
Software
Development

QEMU - Press Ctrl-Alt to exit mouse grab

Notepad - REGISTRY.INI

File Edit Search Help

If yon are installing a workstation (WinNt prodnct) then yon
mnst set the ID yonr machine will nse for its internal domain.
This field is ignored if yon are installing a server (LanManNt
prodnct)

AcconntDomainId
0 0 0 0 0 0 17 12 4 56 97112 2
^^^^^ ^

+++++ +---- Use a different # for each machine yon
\|/ have (1 for the first, 2 for the secon
| etc).
|
+------- Place yonr employee ID here. This is
nnder yonr signatnre on yonr badge.
If yonr employee ID contains letters,
snbstitnte a nnmber (e.g., A=1, B=2,
..., Z=26)

Specify the name of yonr machine here

QEMU

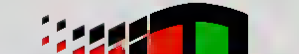

MICROSOFT®
WINDOWS NT™

Version 3.1

PRELIMINARY RELEASE
FOR DEVELOPERS

Copyright © Microsoft Corporation 1992
All Rights Reserved

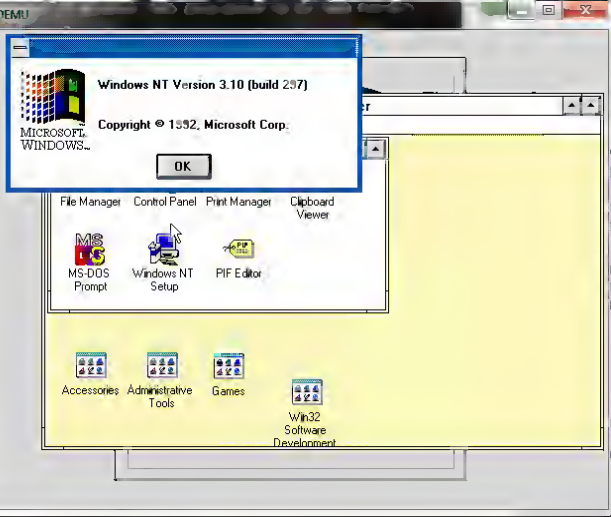
QEMU
Windows NT Version 3.10 (build 257)
Copyright © 1992, Microsoft Corp.
MICROSOFT WINDOWS
OK
File Manager
Control Panel
Print Manager
Clipboard Viewer
MS-DOS Prompt
Windows NT Setup
PIF Editor
Accessories
Administrative Tools
Games
Win32 Software Development

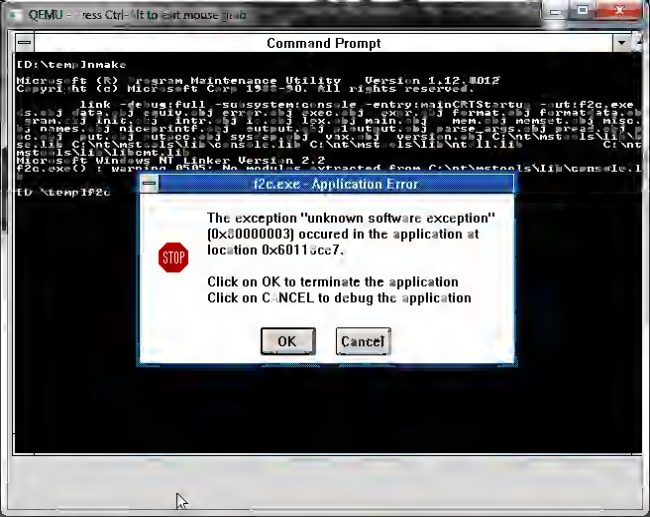
QEMU - Press Ctrl-Alt to exit mouse grab
Command Prompt
D:\temp\nmake
Microsoft (R) Program Maintenance Utility Version 1.12.8012
Copyright (c) Microsoft Corp 1988-90. All rights reserved.
link -debug:full -subsystem:console -entry:mainCRTStartup -out:f2c.exe
f2c.exe - Application Error
The exception "unknown software exception" (0x80000003) occured in the application at location 0x60116cc7.
Click on OK to terminate the application
Click on CANCEL to debug the application
OK
Cancel

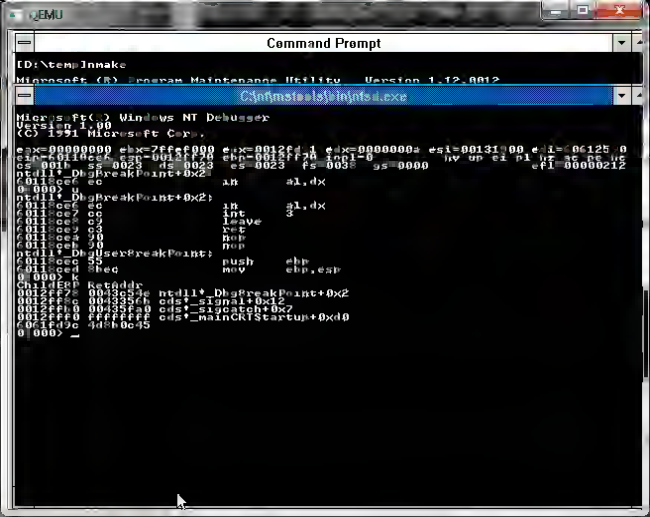
QEMU
Command Prompt
D:\temp>nmake
Microsoft (R) Program Maintenance Utility Version 1.12.0012
C:\nt\mstools\bin\ntsd.exe
Microsoft (R) Windows NT Debugger
Version 1.00
(C) 1991 Microsoft Corp.
eax=00000000 ebx=7ffe0000 ecx=0012fd1c edx=0000000a esi=00131b00 edi=00000125
eip=7c811cec esp=0012fd70 ebp=0012ff20 iopl=0 nv up ei pl nz ac po nc
cs=001b ss=0023 ds=0023 es=0023 fs=003b gs=0000 efl=00000212
ntdll!DbgBreakPoint+0x2:
7c811cec cc int 3
0:000> u
ntdll!DbgBreakPoint+0x2:
7c811cec cc int 3
7c811ced cc int 3
7c811cee c9 leave
7c811cef c3 ret
7c811cf0 90 nop
7c811cf1 90 nop
ntdll!DbgUserBreakPoint:
7c811cf2 55 push ebp
7c811cf3 8bec mov ebp,esp
0:000> k
ChildEBP RetAddr
0012ff7c 0043c53e ntdll!DbgBreakPoint+0x2
0012ffc0 004335ch cds!_signal+0x12
0012ffc0 00433fa0 cds!_sigcatch+0x7
0012fff0 ffffffff cds!_mainCRTStartup+0x10
7c816d4c 4d8b0c45
0:000> _

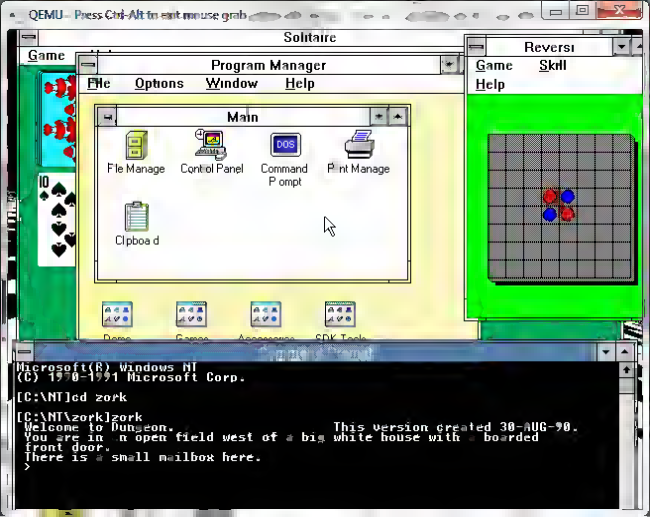
QEMU - Press Ctrl-Alt to exit mouse grab
Solitaire
Game
Program Manager
File Options Window Help
Main
File Manage
Control Panel
Command Prompt
Print Manage
Clipboard
Reversi
Game Skill
Help
Microsoft(R) Windows NT
(C) 1985-1991 Microsoft Corp.
[C:\NT]cd zork
[C:\NT\zork]zork
Welcome to Dungeon. This version created 30-AUG-80.
You are in a open field west of a big white house with a boarded
front door.
There is a small mailbox here.
>

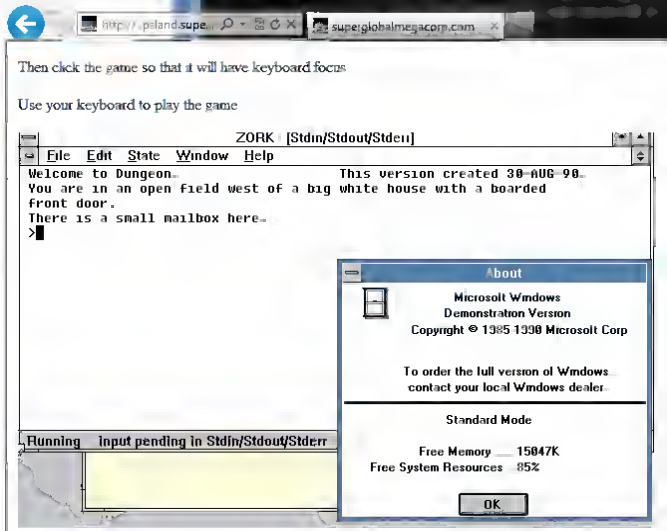
http://.peland.supe...
superglobalmegacorp.com
Then click the game so that it will have keyboard focus
Use your keyboard to play the game
ZORK [Stdin/Stdout/Stderr]
File Edit State Window Help
Welcome to Dungeon. This version created 30-AUG-90.
You are in an open field west of a big white house with a boarded front door.
There is a small mailbox here.
>
About
Microsoft Windows
Demonstration Version
Copyright © 1985 1990 Microsoft Corp
To order the full version of Windows, contact your local Windows dealer.
Standard Mode
Free Memory 15047K
Free System Resources 85%
OK
Running input pending in Stdin/Stdout/Stderr

Back

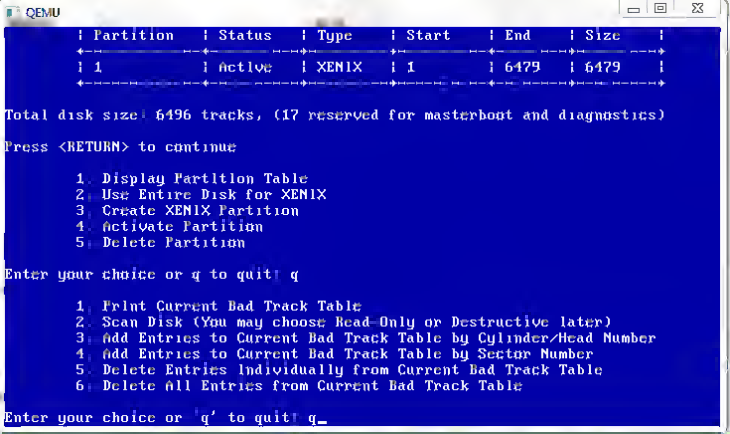
QEMU
| Partition | Status | Type | Start | End | Size |
| 1 | Active | XENIX | 1 | 6479 | 6479 |
Total disk size: 6496 tracks, (17 reserved for masterboot and diagnostics)
Press <RETURN> to continue
1. Display Partition Table
2. Use Entire Disk for XENIX
3. Create XENIX Partition
4. Activate Partition
5. Delete Partition
Enter your choice or q to quit: q
1. Print Current Bad Track Table
2. Scan Disk (You may choose Read-Only or Destructive later)
3. Add Entries to Current Bad Track Table by Cylinder/Head Number
4. Add Entries to Current Bad Track Table by Sector Number
5. Delete Entries Individually from Current Bad Track Table
6. Delete All Entries from Current Bad Track Table
Enter your choice or 'q' to quit: q

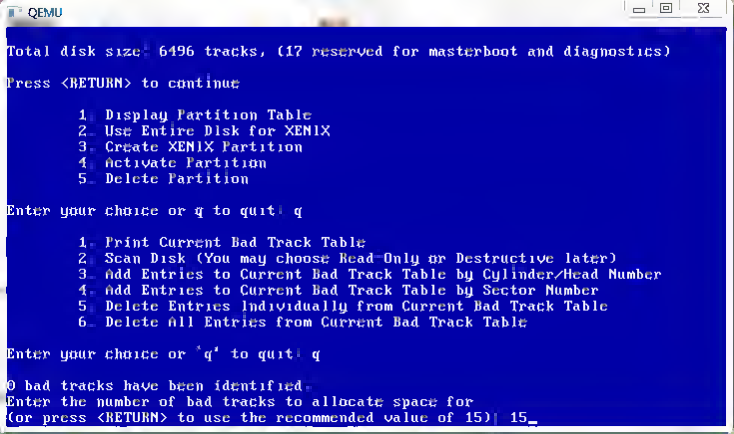
QEMU
Total disk size: 6496 tracks, (17 reserved for masterboot and diagnostics)
Press <RETURN> to continue
1. Display Partition Table
2. Use Entire Disk for XENIX
3. Create XENIX Partition
4. Activate Partition
5. Delete Partition
Enter your choice or q to quit: q
1. Print Current Bad Track Table
2. Scan Disk (You may choose Read-Only or Destructive later)
3. Add Entries to Current Bad Track Table by Cylinder/Head Number
4. Add Entries to Current Bad Track Table by Sector Number
5. Delete Entries Individually from Current Bad Track Table
6. Delete All Entries from Current Bad Track Table
Enter your choice or 'q' to quit: q
0 bad tracks have been identified.
Enter the number of bad tracks to allocate space for
(or press <RETURN> to use the recommended value of 15): 15

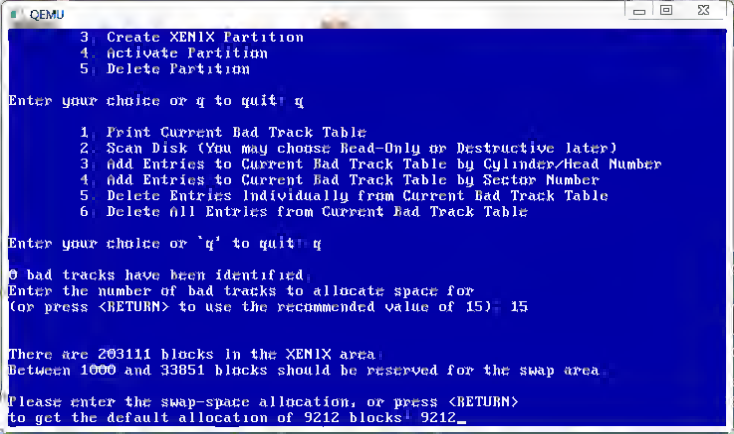
QEMU
3 Create XENIX Partition
4 Activate Partition
5 Delete Partition
Enter your choice or q to quit: q
1 Print Current Bad Track Table
2 Scan Disk (You may choose Read-Only or Destructive later)
3 Add Entries to Current Bad Track Table by Cylinder/Head Number
4 Add Entries to Current Bad Track Table by Sector Number
5 Delete Entries Individually from Current Bad Track Table
6 Delete All Entries from Current Bad Track Table
Enter your choice or 'q' to quit: q
0 bad tracks have been identified
Enter the number of bad tracks to allocate space for
(or press <RETURN> to use the recommended value of 15): 15
There are 203111 blocks in the XENIX area
Between 1000 and 33851 blocks should be reserved for the swap area
Please enter the swap-space allocation, or press <RETURN>
to get the default allocation of 9212 blocks: 9212_

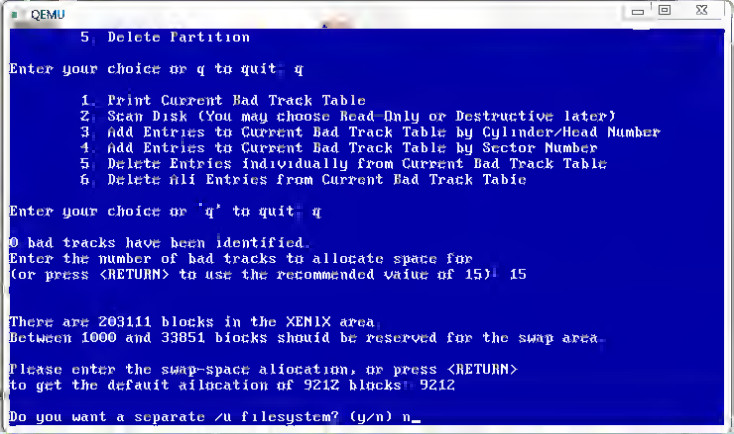
QEMU
5 Delete Partition
Enter your choice or q to quit: q
1 Print Current Bad Track Table
2 Scan Disk (You may choose Read-Only or Destructive later)
3 Add Entries to Current Bad Track Table by Cylinder/Head Number
4 Add Entries to Current Bad Track Table by Sector Number
5 Delete Entries individually from Current Bad Track Table
6 Delete All Entries from Current Bad Track Table
Enter your choice or 'q' to quit: q
0 bad tracks have been identified.
Enter the number of bad tracks to allocate space for
(or press <RETURN> to use the recommended value of 15): 15
There are 203111 blocks in the XENIX area.
Between 1000 and 33851 blocks should be reserved for the swap area.
Please enter the swap-space allocation, or press <RETURN>
to get the default allocation of 9212 blocks: 9212
Do you want a separate /u filesystem? (y/n) n

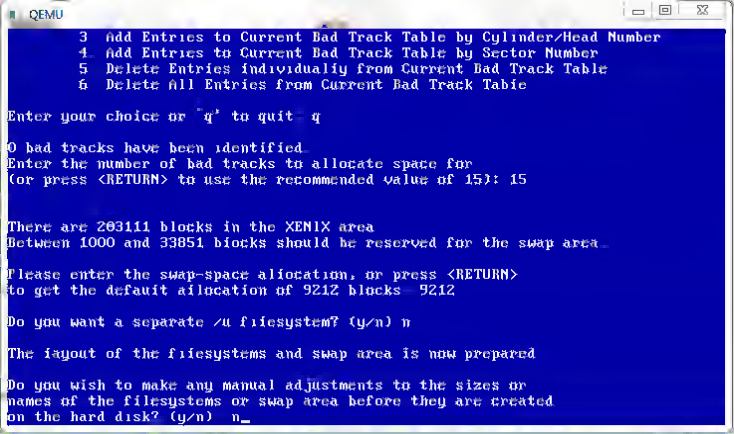
QEMU
3 Add Entries to Current Bad Track Table by Cylinder/Head Number
4 Add Entries to Current Bad Track Table by Sector Number
5 Delete Entries individually from Current Bad Track Table
6 Delete All Entries from Current Bad Track Table
Enter your choice or 'q' to quit: q
0 bad tracks have been identified.
Enter the number of bad tracks to allocate space for
(or press <RETURN> to use the recommended value of 15): 15
There are 203111 blocks in the XENIX area
Between 1000 and 33851 blocks should be reserved for the swap area.
Please enter the swap-space allocation, or press <RETURN>
to get the default allocation of 9212 blocks: 9212
Do you want a separate /u filesystem? (y/n) n
The layout of the filesystems and swap area is now prepared.
Do you wish to make any manual adjustments to the sizes or
names of the filesystems or swap area before they are created
on the hard disk? (y/n): n

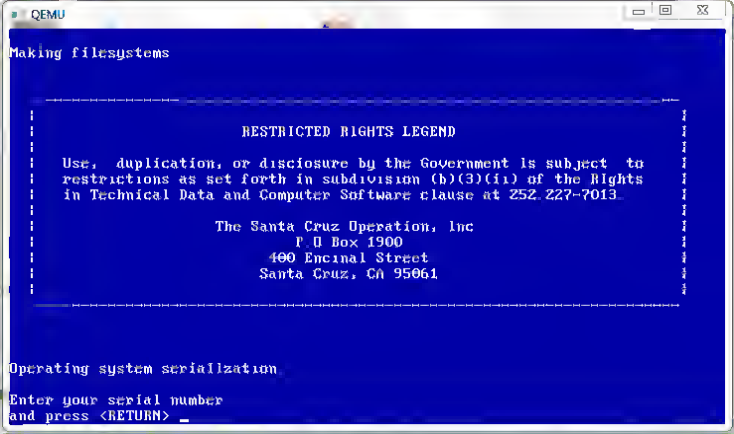
QEMU
Making filesystems
RESTRICTED RIGHTS LEGEND
Use, duplication, or disclosure by the Government is subject to restrictions as set forth in subdivision (b)(3)(ii) of the Rights in Technical Data and Computer Software clause at 252.227-7013.
The Santa Cruz Operation, Inc
P.O Box 1900
400 Encinal Street
Santa Cruz, CA 95061
Operating system serialization
Enter your serial number
and press <RETURN>

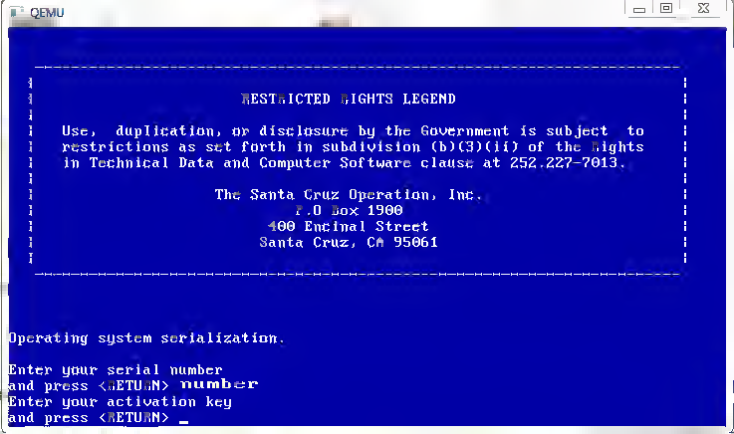
QEMU
RESTRICTED RIGHTS LEGEND
Use, duplication, or disclosure by the Government is subject to restrictions as set forth in subdivision (b)(3)(ii) of the Rights in Technical Data and Computer Software clause at 252.227-7013.
The Santa Cruz Operation, Inc.
P.O Box 1900
400 Encinal Street
Santa Cruz, CA 95061
Operating system serialization.
Enter your serial number
and press <RETURN> number
Enter your activation key
and press <RETURN>

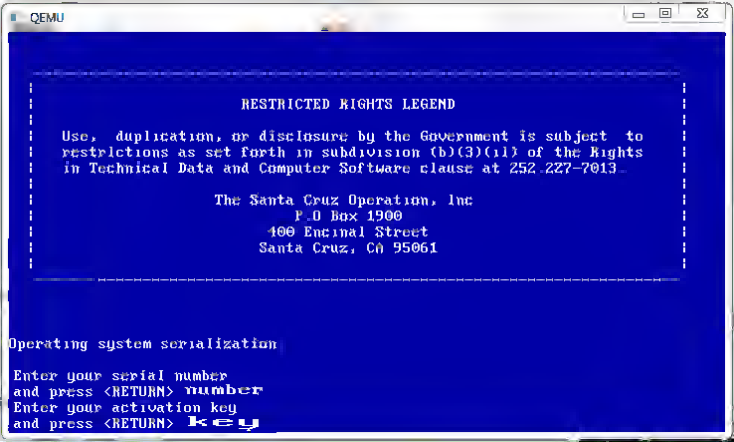
QEMU
RESTRICTED RIGHTS LEGEND
Use, duplication, or disclosure by the Government is subject to
restrictions as set forth in subdivision (b)(3)(ii) of the Rights
in Technical Data and Computer Software clause at 252.227-7013.
The Santa Cruz Operation, Inc
P.O Box 1900
400 Encinal Street
Santa Cruz, CA 95061
Operating system serialization
Enter your serial number
and press <RETURN> number
Enter your activation key
and press <RETURN> key

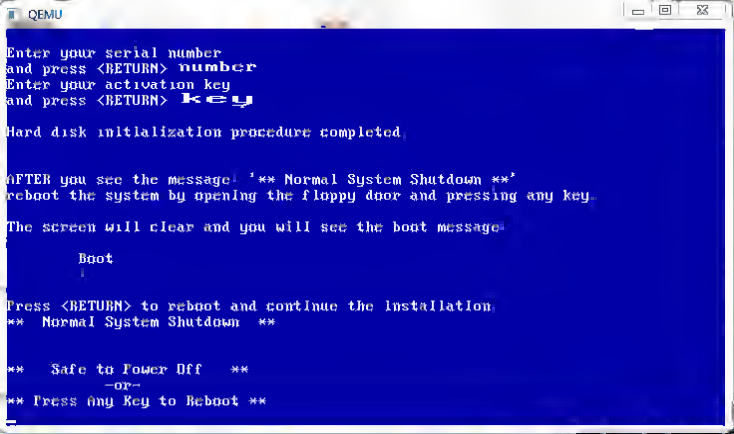
QEMU
Enter your serial number
and press <RETURN> number
Enter your activation key
and press <RETURN> key
Hard disk initialization procedure completed
AFTER you see the message: '** Normal System Shutdown **'
reboot the system by opening the floppy door and pressing any key.
The screen will clear and you will see the boot message:
Boot
Press <RETURN> to reboot and continue the installation
** Normal System Shutdown **
** Safe to Power Off **
-or-
** Press Any Key to Reboot **

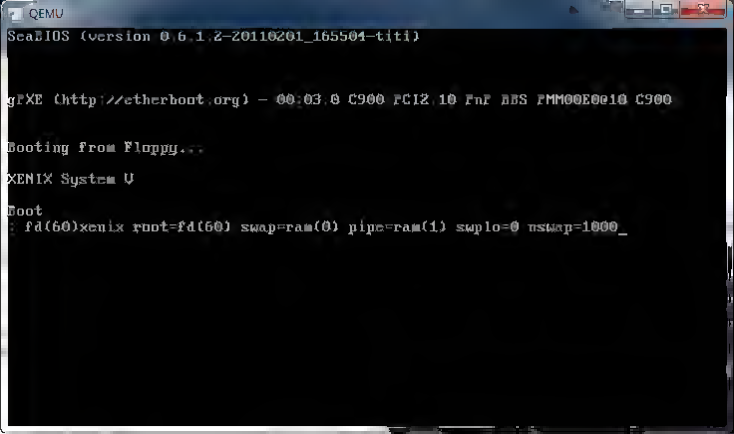
QEMU
ScaBIOS (version 0.6.1.2-20110201_165504-titi)
gPXE (http://etherboot.org) - 00:03.0 C900 FC12 10 FnF BBS PMM00E0010 C900
Booting from Floppy...
XENIX System V
Boot
: fd(60)xenix root=fd(60) swap=ram(0) pipe=ram(1) swplo=0 nswap=1000_

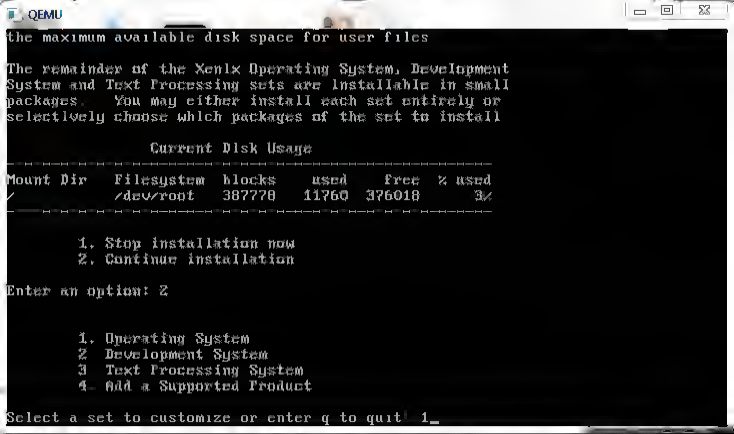
QEMU
the maximum available disk space for user files
The remainder of the Xenix Operating System, Development
System and Text Processing sets are installable in small
packages. You may either install each set entirely or
selectively choose which packages of the set to install
Current Disk Usage
Mount Dir Filesystem blocks used free % used
/ /dev/root 387770 11760 376010 3%
1. Stop installation now
2. Continue installation
Enter an option: 2
1. Operating System
2 Development System
3 Text Processing System
4 Add a Supported Product
Select a set to customize or enter q to quit 1

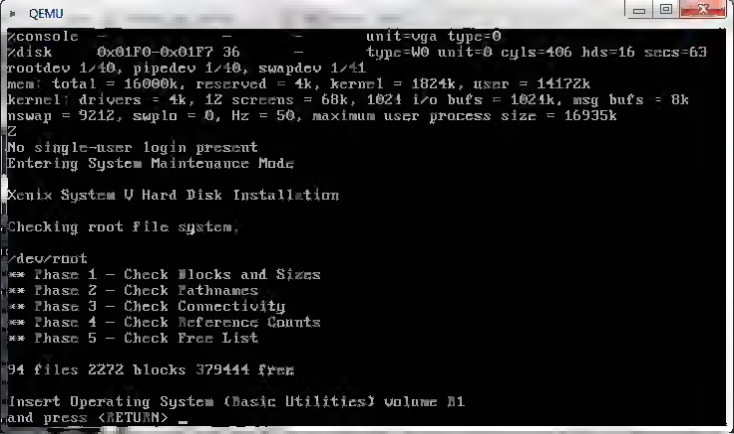
QEMU
Zconsole – – – unit=vga type=0
Zdisk 0x01F0-0x01F7 36 – type=W0 unit=0 cyls=406 hds=16 secs=63
rootdev 1/40, pipedev 1/40, swapdev 1/41
mem: total = 16000k, reserved = 4k, kernel = 1824k, user = 14172k
kernel: drivers = 4k, 12 screens = 68k, 1024 i/o bufs = 1024k, msg bufs = 8k
nswap = 9212, swplo = 0, Hz = 50, maximum user process size = 16935k
Z
No single-user login present
Entering System Maintenance Mode
Xenix System V Hard Disk Installation
Checking root file system.
/dev/root
** Phase 1 - Check Blocks and Sizes
** Phase 2 - Check Pathnames
** Phase 3 - Check Connectivity
** Phase 4 - Check Reference Counts
** Phase 5 - Check Free List
94 files 2272 blocks 379444 free
Insert Operating System (Basic Utilities) volume #1
and press <RETURN>

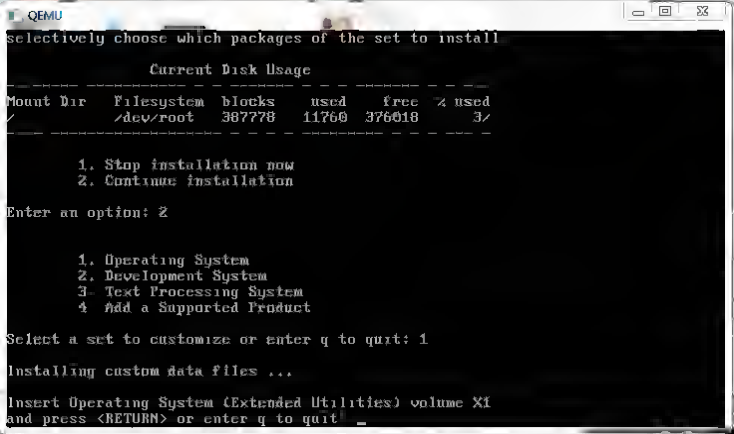
QEMU
Selectively choose which packages of the set to install
Current Disk Usage
Mount Dir Filesystem blocks used free % used
/ /dev/root 387778 11760 376018 3%
1. Stop installation now
2. Continue installation
Enter an option: 2
1. Operating System
2. Development System
3. Text Processing System
4 Add a Supported Product
Select a set to customize or enter q to quit: 1
Installing custom data files ...
Insert Operating System (Extended Utilities) volume X1
and press <RETURN> or enter q to quit

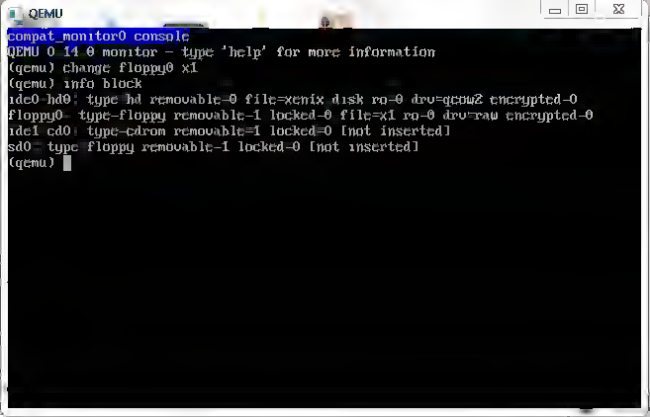
QEMU
compat_monitor0 console
QEMU 0.14.0 monitor - type 'help' for more information
(qemu) change floppy0 x1
(qemu) info block
ide0-hd0: type=hd removable=0 file=xenix disk ro=0 drv=qcow2 encrypted=0
floppy0: type=floppy removable=1 locked=0 file=x1 ro=0 drv=raw encrypted=0
ide1 cd0: type=cdrom removable=1 locked=0 [not inserted]
sd0: type=floppy removable=1 locked=0 [not inserted]
(qemu)

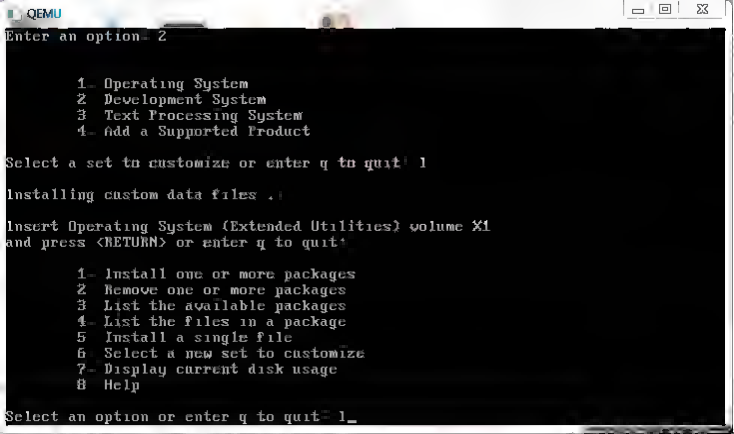
QEMU
Enter an option: 2
1- Operating System
2 Development System
3 Text Processing System
4- Add a Supported Product
Select a set to customize or enter q to quit: 1
Installing custom data files ...
Insert Operating System (Extended Utilities) volume #1
and press <RETURN> or enter q to quit:
1- Install one or more packages
2 Remove one or more packages
3 List the available packages
4- List the files in a package
5 Install a single file
6 Select a new set to customize
7- Display current disk usage
8 Help
Select an option or enter q to quit: 1

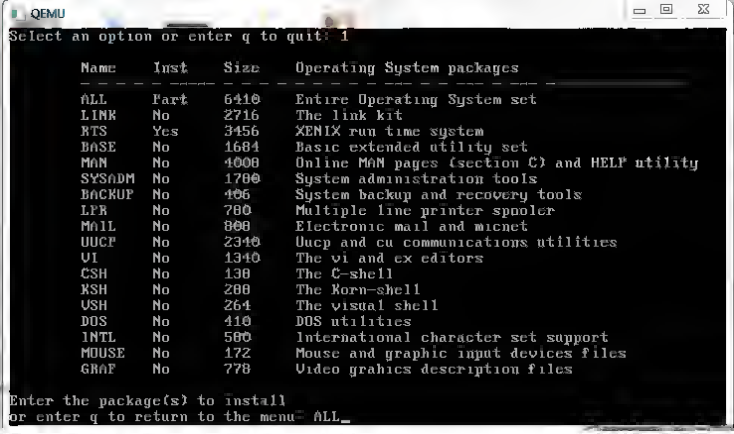
QEMU
Select an option or enter q to quit: 1
Name Inst Size Operating System packages
ALL Part 6410 Entire Operating System set
LINK No 2716 The link kit
RTS Yes 3456 XENIX run time system
BASE No 1684 Basic extended utility set
MAN No 4008 Online MAN pages (section C) and HELP utility
SYSADM No 1700 System administration tools
BACKUP No 406 System backup and recovery tools
LPR No 780 Multiple line printer spooler
MAIL No 800 Electronic mail and mknet
UUCP No 2340 Uucp and cu communications utilities
VI No 1340 The vi and ex editors
CSH No 130 The C-shell
KSH No 200 The Korn-shell
VSH No 264 The visual shell
DOS No 410 DOS utilities
INTL No 580 International character set support
MOUSE No 172 Mouse and graphic input devices files
GRAF No 778 Video grahics description files
Enter the package(s) to install
or enter q to return to the menu: ALL

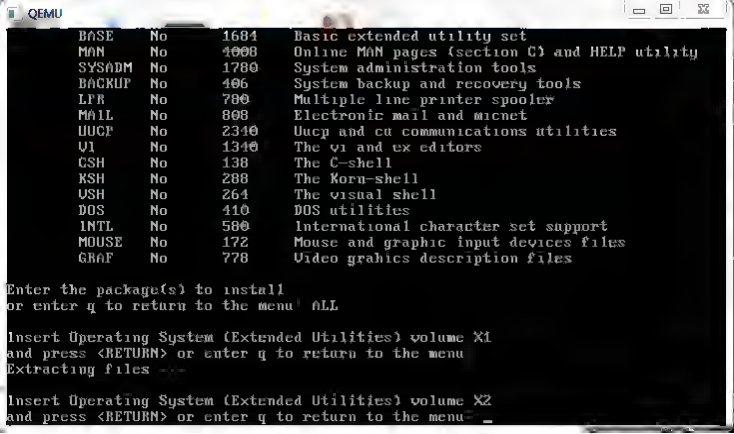
QEMU
BASE No 1684 Basic extended utility set
MAN No 1008 Online MAN pages (section C) and HELP utility
SYSADM No 1780 System administration tools
BACKUP No 406 System backup and recovery tools
LPR No 780 Multiple line printer spooler
MAIL No 808 Electronic mail and mknet
UUCP No 2340 Uucp and cu communications utilities
VI No 1340 The vi and ex editors
CSH No 138 The C-shell
KSH No 288 The Korn-shell
VSH No 264 The visual shell
DOS No 410 DOS utilities
INTL No 580 International character set support
MOUSE No 172 Mouse and graphic input devices files
GRAF No 778 Video grahics description files
Enter the package(s) to install
or enter q to return to the menu: ALL
Insert Operating System (Extended Utilities) volume X1
and press <RETURN> or enter q to return to the menu
Extracting files ...
Insert Operating System (Extended Utilities) volume X2
and press <RETURN> or enter q to return to the menu:

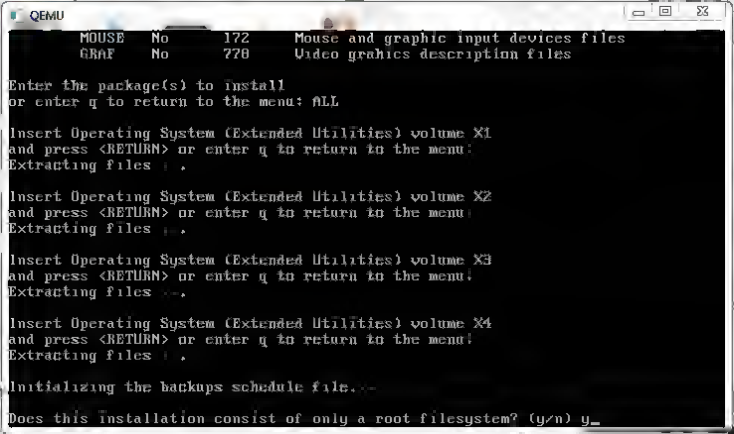
QEMU
MOUSE No 172 Mouse and graphic input devices files
GRAF No 778 Video grahics description files
Enter the package(s) to install
or enter q to return to the menu: ALL
Insert Operating System (Extended Utilities) volume X1
and press <RETURN> or enter q to return to the menu:
Extracting files . .
Insert Operating System (Extended Utilities) volume X2
and press <RETURN> or enter q to return to the menu:
Extracting files . .
Insert Operating System (Extended Utilities) volume X3
and press <RETURN> or enter q to return to the menu:
Extracting files . .
Insert Operating System (Extended Utilities) volume X4
and press <RETURN> or enter q to return to the menu:
Extracting files . .
Initializing the backups schedule file. .
Does this installation consist of only a root filesystem? (y/n) y

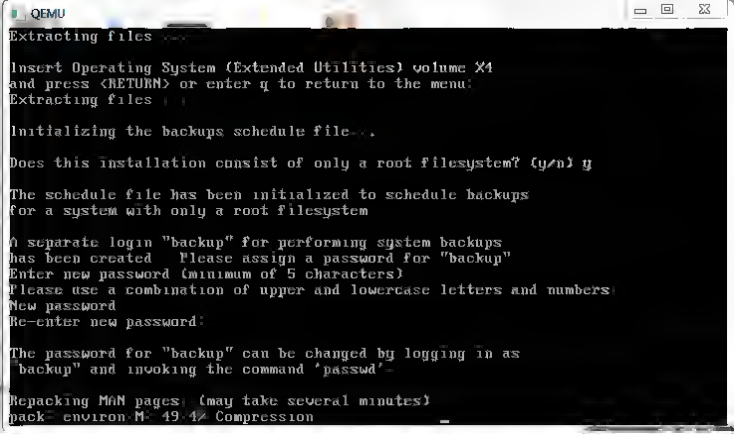
QEMU
Extracting files ...
Insert Operating System (Extended Utilities) volume X4
and press <RETURN> or enter q to return to the menu:
Extracting files ...
Initializing the backups schedule file...
Does this installation consist of only a root filesystem? (y/n) y
The schedule file has been initialized to schedule backups
for a system with only a root filesystem
A separate login "backup" for performing system backups
has been created Please assign a password for "backup"
Enter new password (minimum of 5 characters)
Please use a combination of upper and lowercase letters and numbers:
New password
Re-enter new password:
The password for "backup" can be changed by logging in as
"backup" and invoking the command 'passwd'.
Repacking MAN pages: (may take several minutes)
pack: environ.M: 49.4% Compression

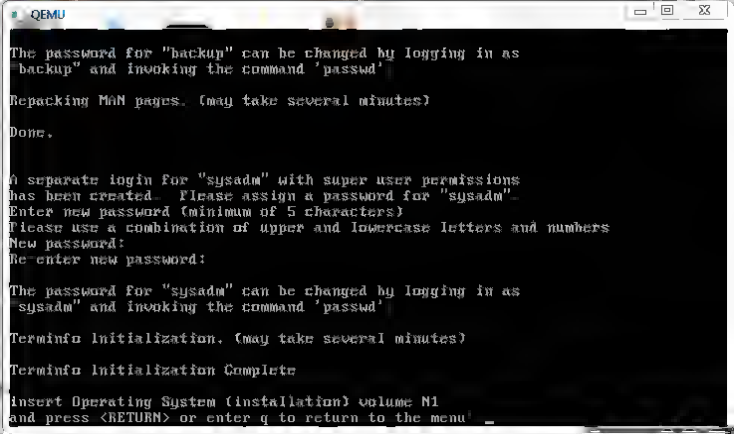
QEMU
The password for "backup" can be changed by logging in as
"backup" and invoking the command 'passwd'
Repacking MAN pages. (may take several minutes)
Done.
A separate login for "sysadm" with super user permissions
has been created. Please assign a password for "sysadm".
Enter new password (minimum of 5 characters)
Please use a combination of upper and lowercase letters and numbers
New password:
Re-enter new password:
The password for "sysadm" can be changed by logging in as
"sysadm" and invoking the command 'passwd'
Terminfo Initialization. (may take several minutes)
Terminfo Initialization Complete
Insert Operating System (installation) volume N1
and press <RETURN> or enter q to return to the menu

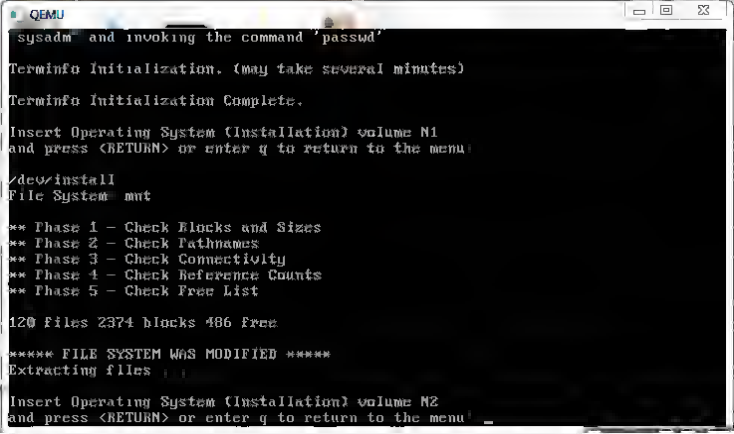
QEMU
sysadm" and invoking the command 'passwd'
Terminfo Initialization. (may take several minutes)
Terminfo Initialization Complete.
Insert Operating System (Installation) volume N1
and press <RETURN> or enter q to return to the menu
/dev/install
File System: mnt
** Phase 1 - Check Blocks and Sizes
** Phase 2 - Check Pathnames
** Phase 3 - Check Connectivity
** Phase 4 - Check Reference Counts
** Phase 5 - Check Free List
120 files 2374 blocks 486 free
***** FILE SYSTEM WAS MODIFIED *****
Extracting files
Insert Operating System (Installation) volume N2
and press <RETURN> or enter q to return to the menu

Console
unit vga type 0
disk 0x010-0x017 35 - type=00 unit=0 cyls=496 hds=16 secs=63
partdev 1/40 ptydev 1/32, ttydev 1/41
mem: total = 16000kb, reserved = 0kb, kernel = 1024kb, core = 14972kb
Kernel drivers: 4k, i2 streams = 80k, 1024 i-n kufs = 192kb, msg kufs = 8k
swap: 0kb, swplo = 0 kb, 59 maximum user process size 16935k
Mr single-user login possess
Entering System Maintenance Mode
Mavie System V Hard Disk Installation
Checking root file system
/dev/rroot
** Phase 1 - Check Blocks and Sizes
** Phase 2 - Check Pathnames
** Phase 3 - Check Connectivity
** Phase 4 - Check Reference Counts
** Phase 5 - Check Free List
84 files 82% blocks 372444 free
Ismark Operating System Choice Utilities) volume #1
and press <RETURN>

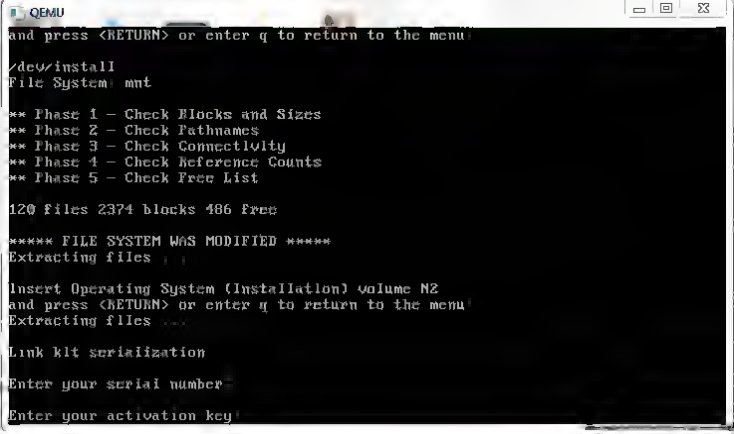
QEMU
and press <RETURN> or enter q to return to the menu
/dev/install
File System: mnt
** Phase 1 - Check Blocks and Sizes
** Phase 2 - Check Pathnames
** Phase 3 - Check Connectivity
** Phase 4 - Check Reference Counts
** Phase 5 - Check Free List
120 files 2374 blocks 486 free
***** FILE SYSTEM WAS MODIFIED *****
Extracting files
Insert Operating System (Installation) volume N2
and press <RETURN> or enter q to return to the menu
Extracting files
Link kit serialization
Enter your serial number
Enter your activation key

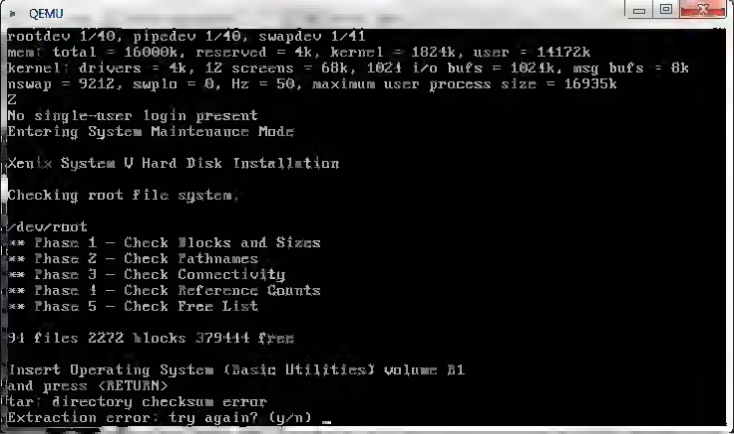
QEMU
rootdev 1/40, pipedev 1/40, swapdev 1/41
mem: total = 16000k, reserved = 4k, kernel = 1824k, user = 14172k
kernel: drivers = 4k, 12 screens = 68k, 1024 i/o bufs = 1024k, msg bufs = 8k
nswap = 9212, swplo = 0, Hz = 50, maximum user process size = 16935k
Z
No single-user login present
Entering System Maintenance Mode
Xenix System V Hard Disk Installation
Checking root file system.
/dev/root
** Phase 1 - Check Blocks and Sizes
** Phase 2 - Check Pathnames
** Phase 3 - Check Connectivity
** Phase 4 - Check Reference Counts
** Phase 5 - Check Free List
91 files 2272 blocks 379444 free
Insert Operating System (Basic Utilities) volume #1
and press (RETURN)
tar: directory checksum error
Extraction error: try again? (y/n)

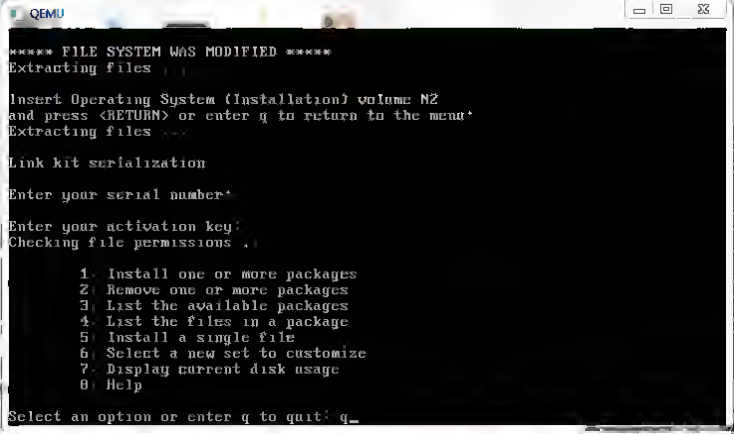
QEMU
***** FILE SYSTEM WAS MODIFIED *****
Extracting files
Insert Operating System (Installation) volume N2
and press <RETURN> or enter q to return to the menu:
Extracting files
Link kit serialization
Enter your serial number:
Enter your activation key:
Checking file permissions
1) Install one or more packages
2) Remove one or more packages
3) List the available packages
4) List the files in a package
5) Install a single file
6) Select a new set to customize
7) Display current disk usage
8) Help
Select an option or enter q to quit: q

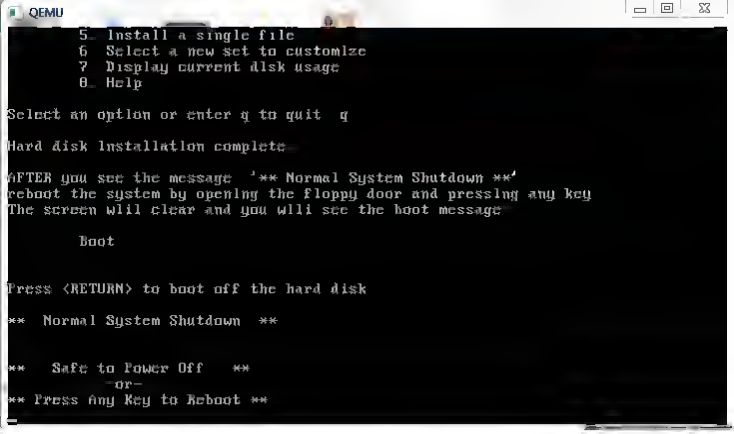
QEMU
5 Install a single file
6 Select a new set to customize
7 Display current disk usage
8 Help
Select an option or enter q to quit q
Hard disk installation complete
AFTER you see the message '** Normal System Shutdown **'
reboot the system by opening the floppy door and pressing any key
The screen will clear and you will see the boot message
Boot
Press <RETURN> to boot off the hard disk
** Normal System Shutdown **
** Safe to Power Off **
-or-
** Press Any Key to Reboot **

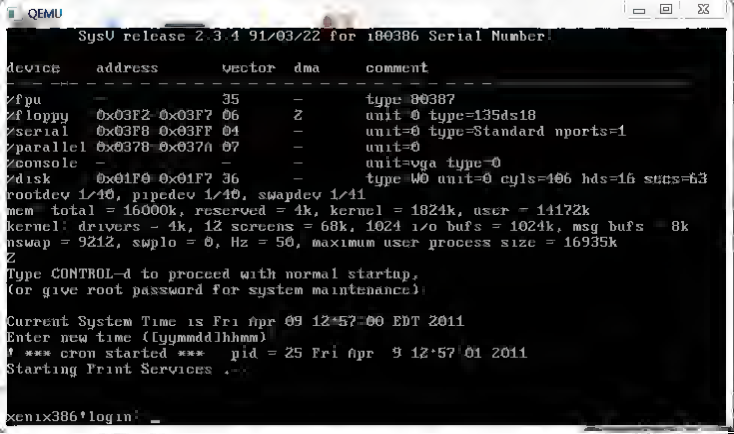
QEMU
SysV release 2 3.4 91/03/22 for i80386 Serial Number
device address vector dma comment
%fpu - 35 - type 80387
%floppy 0x03F2 0x03F7 06 2 unit 0 type=135ds18
%serial 0x03F8 0x03FF 04 - unit=0 type=Standard nports=1
%parallel 0x0378 0x037A 07 - unit=0
%console - - - unit=vga type=0
%disk 0x01F0 0x01F7 36 - type WD unit=0 cyls=106 hds=16 secs=63
rootdev 1/40, pipedev 1/40, swapdev 1/41
mem = total = 16000k, reserved = 4k, kernel = 1824k, user = 14172k
kernel: drivers = 4k, 12 screens = 68k, 1024 i/o bufs = 1024k, msg bufs = 8k
nswap = 9212, swplo = 0, Hz = 50, maximum user process size = 16935k
2
Type CONTROL-d to proceed with normal startup,
(or give root password for system maintenance):
Current System Time is Fri Apr 09 12:57:00 EDT 2011
Enter new time ([yymmdd]hhmm)
* *** cron started *** pid = 25 Fri Apr 9 12:57:01 2011
Starting Print Services ...
xen1x386 login:

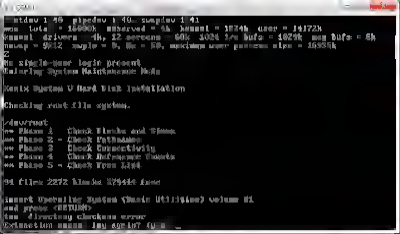
mtdev1 1.49 pipdev1 1.40. swapdev 1.41
mem: total = 16000k, observed = 0k, kernel = 1574k, user = 14172k
swap: 32768k, 0k, 32 sectors - 64k 1024 I/o bufs - 1024k max bufs - 8k
nmap = 9k12 maple = 0, 0k - 0k, maximum over process size = 16384k
2
No single-user login present
Enabling System Maintenance Mode
Kenix System V Hard Disk Installation
Checking root file system...
/dev/root
** Phase 1 - Check Blocks and Sizes.
** Phase 2 - Check Pathnames.
** Phase 3 - Check Connectivity.
** Phase 4 - Check Reference Counts.
** Phase 5 - Check Free List.
84 files 2272 blocks 17944 free
Insert Operating System (Basic Utilities) volume #1
and press <RETURN>
tmm - Checking checkmm error
Extraction means: Any key to continue

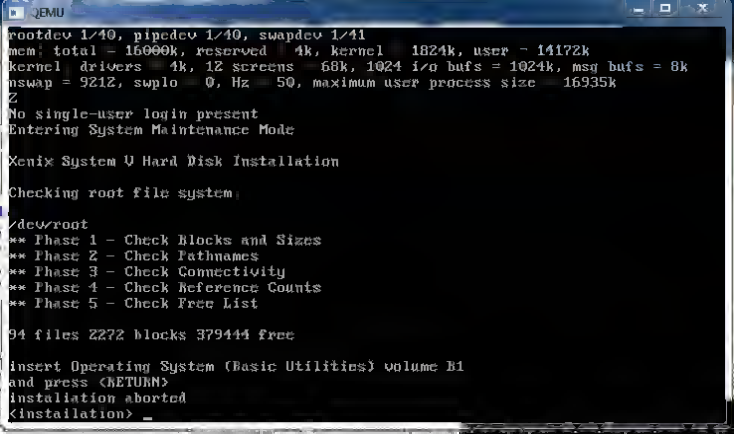
QEMU
rootdev 1/40, pipedev 1/40, swapdev 1/41
mem: total = 16000k, reserved = 4k, kernel = 1824k, user = 14172k
kernel drivers = 4k, 12 screens = 68k, 1024 i/o bufs = 1024k, msg bufs = 8k
mswap = 9212, swplo = 0, Hz = 50, maximum user process size = 16935k
Z
No single-user login present
Entering System Maintenance Mode
Xenix System V Hard Disk Installation
Checking root file system
/dev/root
** Phase 1 - Check Blocks and Sizes
** Phase 2 - Check Pathnames
** Phase 3 - Check Connectivity
** Phase 4 - Check Reference Counts
** Phase 5 - Check Free List
94 files 2272 blocks 379444 free
Insert Operating System (Basic Utilities) volume B1
and press <RETURN>
installation aborted
<installation> _

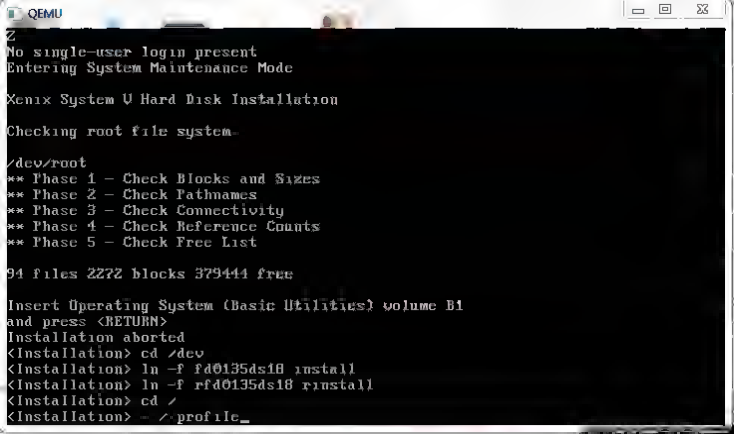
QEMU
Z
No single-user login present
Entering System Maintenance Mode
Xenix System V Hard Disk Installation
Checking root file system
/dev/root
** Phase 1 - Check Blocks and Sizes
** Phase 2 - Check Pathnames
** Phase 3 - Check Connectivity
** Phase 4 - Check Reference Counts
** Phase 5 - Check Free List
94 files 2272 blocks 379444 free
Insert Operating System (Basic Utilities) volume B1
and press <RETURN>
Installation aborted
<Installation> cd /dev
<Installation> ln -f fd0135ds18 install
<Installation> ln -f rfd0135ds18 rinstall
<Installation> cd /
<Installation> . /.profile

QEMU

```
<Installation> ln -f fd0135ds18 install
<Installation> ln -f rfd0135ds18 rinstall
<Installation> cd /
<Installation> . /.profile

Xenix System V Hard Disk Installation

Checking root file system.

/dev/root
** Phase 1 - Check Blocks and Sizes
** Phase 2 - Check Pathnames
** Phase 3 - Check Connectivity
** Phase 4 - Check Reference Counts
** Phase 5 - Check Free List

187 files 2294 blocks 379422 free

Insert Operating System (Basic Utilities) volume #1
and press <RETURN>

Please assign a password for the super-user account, "root"
Enter new password (minimum of 5 characters)
Please use a combination of upper and lowercase letters and numbers
New password:
```

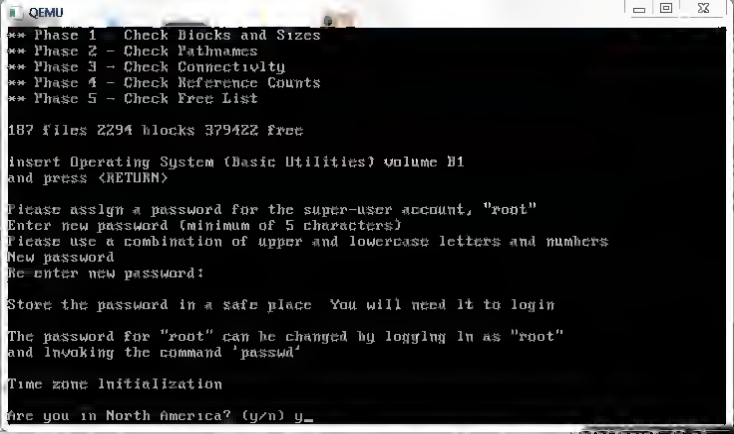
QEMU
** Phase 1 - Check Blocks and Sizes
** Phase 2 - Check Pathnames
** Phase 3 - Check Connectivity
** Phase 4 - Check Reference Counts
** Phase 5 - Check Free List
187 files 2294 blocks 379422 free
Insert Operating System (Basic Utilities) volume #1
and press <RETURN>
Please assign a password for the super-user account, "root"
Enter new password (minimum of 5 characters)
Please use a combination of upper and lowercase letters and numbers
New password
Re-enter new password:
Store the password in a safe place. You will need it to login
The password for "root" can be changed by logging in as "root"
and invoking the command 'passwd'
Time zone initialization
Are you in North America? (y/n) y

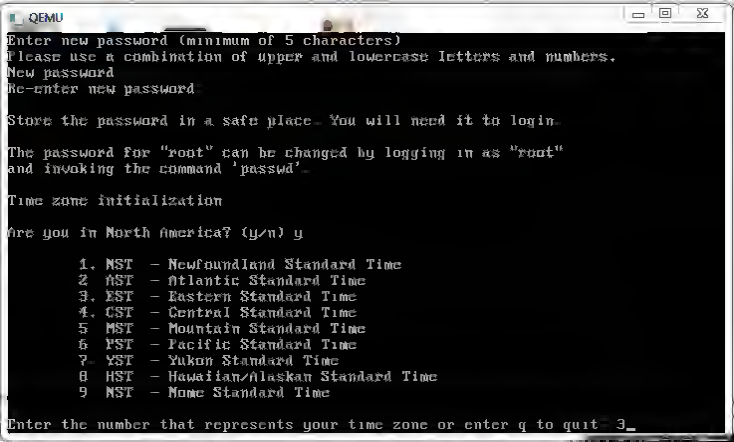
QEMU
Enter new password (minimum of 5 characters)
Please use a combination of upper and lowercase letters and numbers.
New password
Re-enter new password
Store the password in a safe place. You will need it to login.
The password for "root" can be changed by logging in as "root"
and invoking the command 'passwd'.
Time zone initialization
Are you in North America? (y/n) y
1. NST - Newfoundland Standard Time
2. AST - Atlantic Standard Time
3. EST - Eastern Standard Time
4. CST - Central Standard Time
5. MST - Mountain Standard Time
6. PST - Pacific Standard Time
7. YST - Yukon Standard Time
8. HST - Hawaiian/Alaskan Standard Time
9. NST - None Standard Time
Enter the number that represents your time zone or enter q to quit: 3

MICROSOFT STRIKES GOLD.

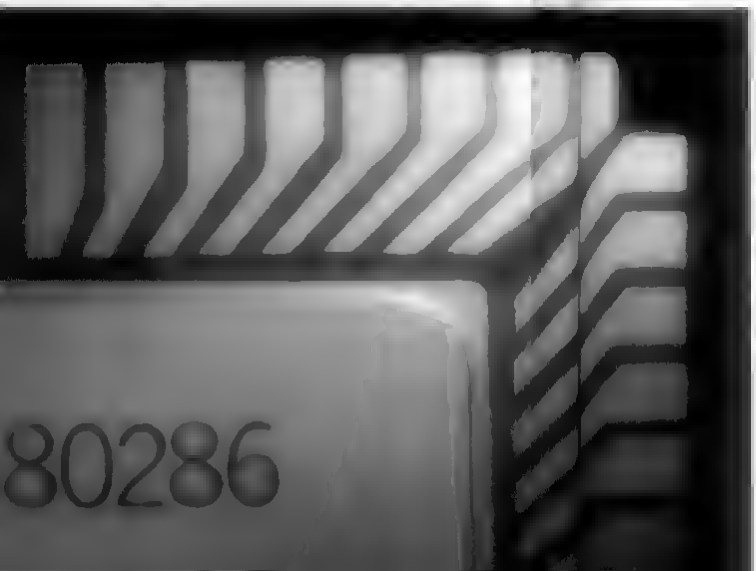

This is what paydirt looks like when it's turned into silicon.

Intel's iAPX 80286 microprocessor.

Together, Microsoft and Intel used this gem to create another the XENIX® 286 Operating System. The most powerful implementation of UNIX® on the market today for any microprocessor. And the most reliable, functional, commercial enhancement of the UNIX operating system ever created.

The XENIX 286 Operating System includes UNIX enhancements available from both AT&T™ and U.C. Berkeley. But Microsoft has also added loads of other commercial enhancements to make your life richer, in more ways than one. For instance, there are record and file locks, semaphores to help manage multiuser/multitasking data, and automatic disk recovery for better reliability.

Which makes XENIX 286 an ideal Operating System for applications software development. Over one hundred and fifty customized business software packages have been developed for XENIX, making it one of the most useable multiuser Operating Systems available today.

For Microsoft, the unique advantages of Intel's 80286 microprocessor were most appealing. As Bill Gates, chairman of Microsoft, said, "On chip memory management and protection offered by the 286 ensures code compatability and makes it easy to port XENIX between different OEM systems."

In addition, its ability to run in fast 8086 mode makes the 286 the only processor that can support both XENIX 286 and MS-DOS without additional hardware. "With this ability, users get the best of both worlds in one piece of hardware," said Gates.

What's more, it's the only microprocessor architecture with the flexibility to offer you entry at whatever level of integration you choose: chips, boards or complete systems (including, of course, our new 286/310 supermicro system.) So you get to market when you want in the way you want.

Bill Gates, Chairman of Microsoft Corp.

Why not dig a little deeper, and call us toll free at (800) 538-1876 in California, (800) 672-1833. Or write Intel Lit. Dept. #S9, 3065 Bowers Avenue, Santa Clara CA 95051.

And don't be surprised if you hear shouts of "Eureka!" coming from your product development team.

intel

XENIX and MS-DOS are trademarks of Microsoft Corporation. UNIX® is a trademark of AT&T Bell Labs. AT&T™ is a trademark of American Telephone & Telegraph. © 1984 Intel Corporation.

Please circle Ad No. 28 on inquiry card.

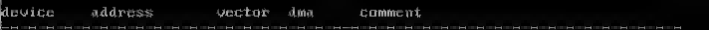
device address vector dma comment
%fpu - 35 - type=80287
%floppy 0x3F2 0x3F7 06 2 unit=0 type 96ds15
%serial 0x3F8-0x3FF 04 - unit=0 type Standard nports=1
%parallel 0x378 0x37B 07 - unit=0
%console - - - unit=vga type 0
%disk 0x1F0 0x1F7 36 - type WD unit 0 cyls=406 hds=16 secs=63

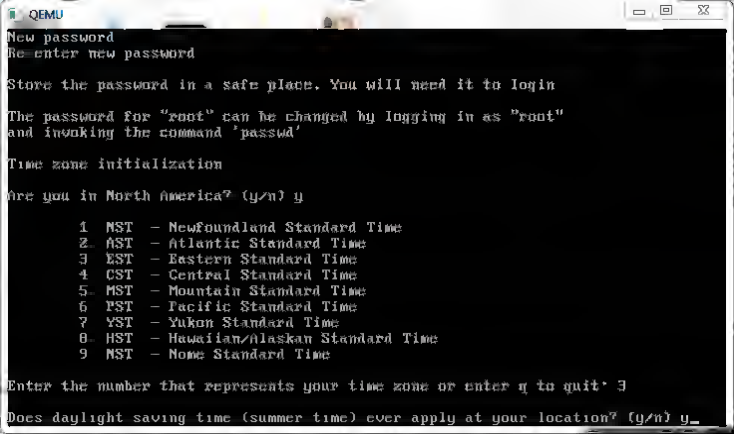
QEMU
New password
Re-enter new password
Store the password in a safe place. You will need it to login
The password for "root" can be changed by logging in as "root"
and invoking the command 'passwd'
Time zone initialization
Are you in North America? (y/n) y
1 NST - Newfoundland Standard Time
2 AST - Atlantic Standard Time
3 EST - Eastern Standard Time
4 CST - Central Standard Time
5 MST - Mountain Standard Time
6 PST - Pacific Standard Time
7 YST - Yukon Standard Time
8 HST - Hawaiian/Alaskan Standard Time
9 NST - Nome Standard Time
Enter the number that represents your time zone or enter q to quit: 3
Does daylight saving time (summer time) ever apply at your location? (y/n) y

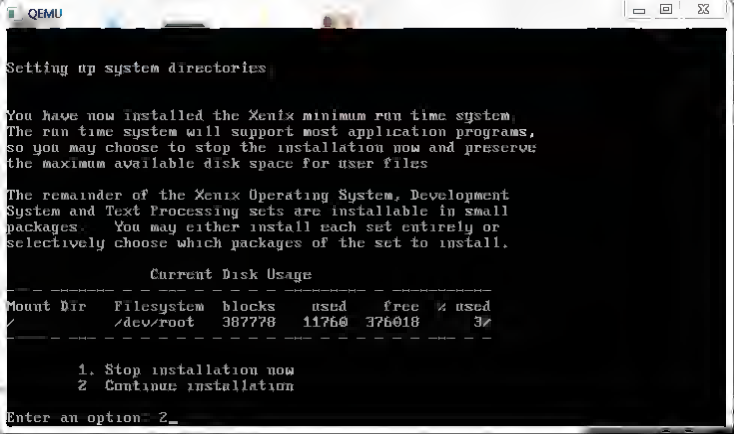
QEMU
Setting up system directories
You have now installed the Xenix minimum run time system.
The run time system will support most application programs,
so you may choose to stop the installation now and preserve
the maximum available disk space for user files
The remainder of the Xenix Operating System, Development
System and Text Processing sets are installable in small
packages. You may either install each set entirely or
selectively choose which packages of the set to install.
Current Disk Usage
Mount Dir Filesystem blocks used free % used
/ /dev/root 387778 11760 376018 3%
1. Stop installation now
2 Continue installation
Enter an option: 2

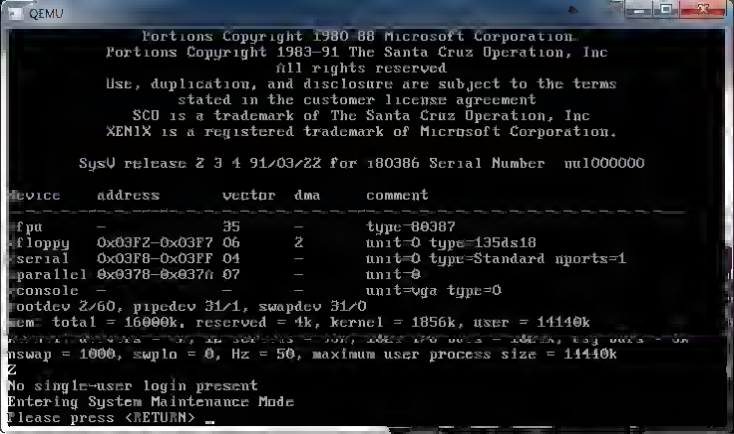
QEMU
Portions Copyright 1980-88 Microsoft Corporation
Portions Copyright 1983-91 The Santa Cruz Operation, Inc
All rights reserved
Use, duplication, and disclosure are subject to the terms
stated in the customer license agreement
SCO is a trademark of The Santa Cruz Operation, Inc
XENIX is a registered trademark of Microsoft Corporation.
SysV release 2 3 4 91/03/22 for i80386 Serial Number nul000000
device address vector dma comment
fpu - 35 - type=80387
floppy 0x03F2-0x03F7 06 2 unit=0 type=135ds18
serial 0x03F8-0x03FF 04 - unit=0 type=Standard nports=1
parallel 0x0378-0x037A 07 - unit=0
console - - - unit=vga type=0
rootdev 2/60, pipedev 31/1, swapdev 31/0
mem: total = 16000k, reserved = 4k, kernel = 1856k, user = 14140k
nswap = 1000, swplo = 0, Hz = 50, maximum user process size = 14440k
2
No single-user login present
Entering System Maintenance Mode
Please press <RETURN> _

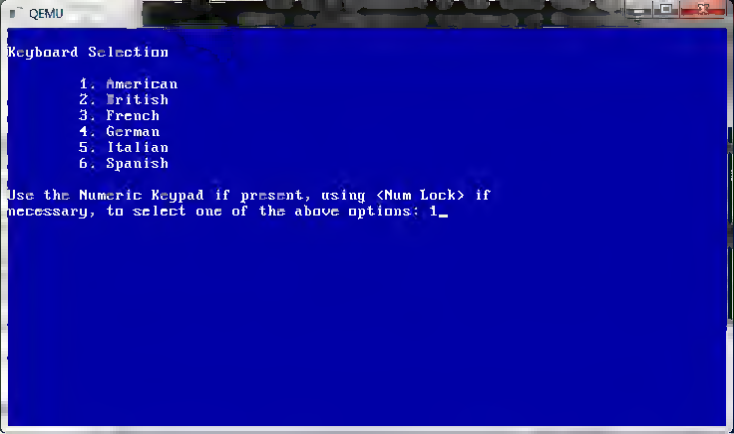
QEMU
Keyboard Selection
1. American
2. British
3. French
4. German
5. Italian
6. Spanish
Use the Numeric Keypad if present, using <Num Lock> if
necessary, to select one of the above options: 1

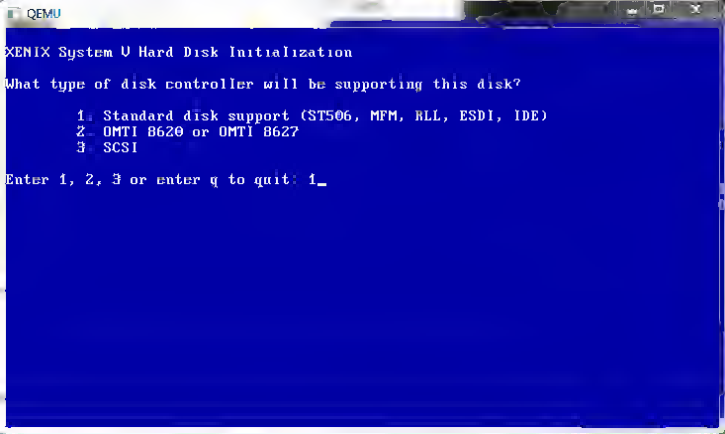
QEMU
XENIX System V Hard Disk Initialization
What type of disk controller will be supporting this disk?
1. Standard disk support (ST506, MFM, RLL, ESDI, IDE)
2. OMTI 8620 or OMTI 8627
3. SCSI
Enter 1, 2, 3 or enter q to quit: 1

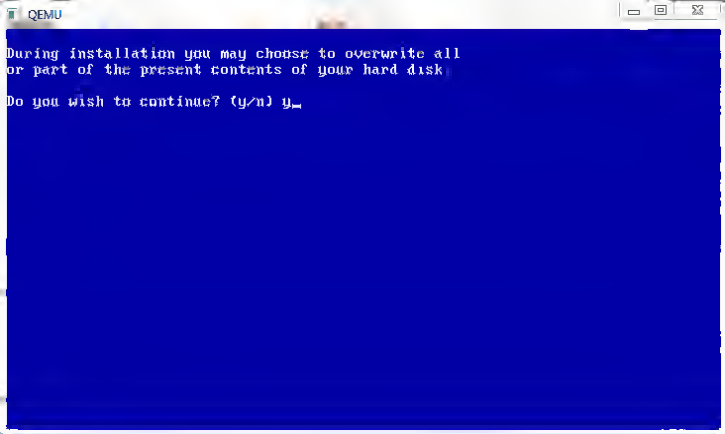
QEMU
During installation you may choose to overwrite all
or part of the present contents of your hard disk!
Do you wish to continue? (y/n) y

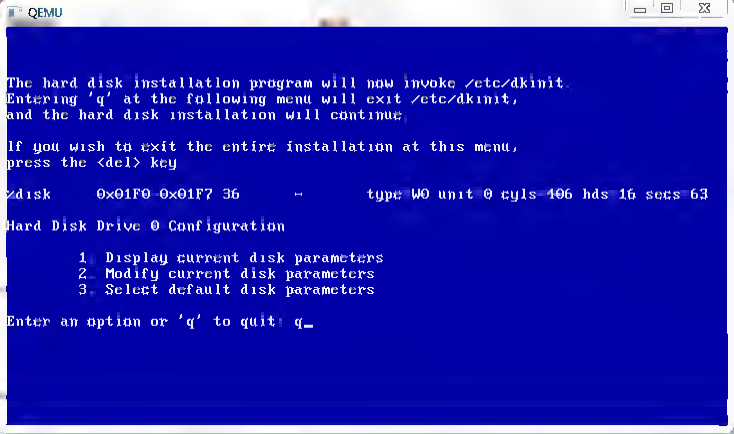
QEMU
The hard disk installation program will now invoke /etc/dkinit
Entering 'q' at the following menu will exit /etc/dkinit,
and the hard disk installation will continue.
If you wish to exit the entire installation at this menu,
press the <del> key
>disk 0x01F0 0x01F7 36 - type WD unit 0 cyls 406 hds 16 secs 63
Hard Disk Drive 0 Configuration
1. Display current disk parameters
2. Modify current disk parameters
3. Select default disk parameters
Enter an option or 'q' to quit: q

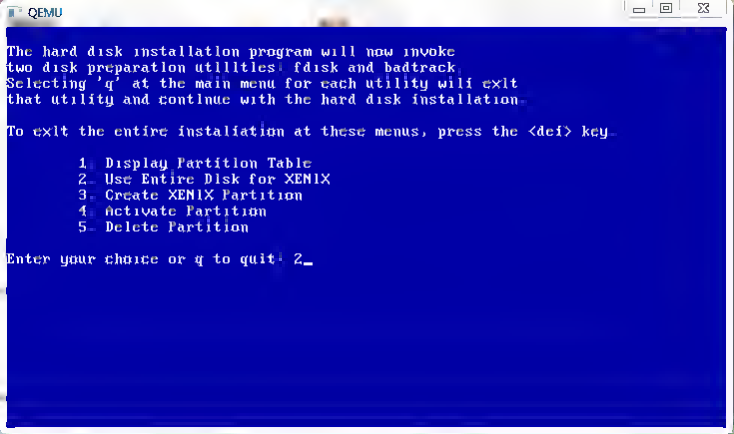
QEMU
The hard disk installation program will now invoke
two disk preparation utilities: fdisk and badtrack.
Selecting 'q' at the main menu for each utility will exit
that utility and continue with the hard disk installation.
To exit the entire installation at these menus, press the <del> key.
1. Display Partition Table
2. Use Entire Disk for XENIX
3. Create XENIX Partition
4. Activate Partition
5. Delete Partition
Enter your choice or q to quit: 2

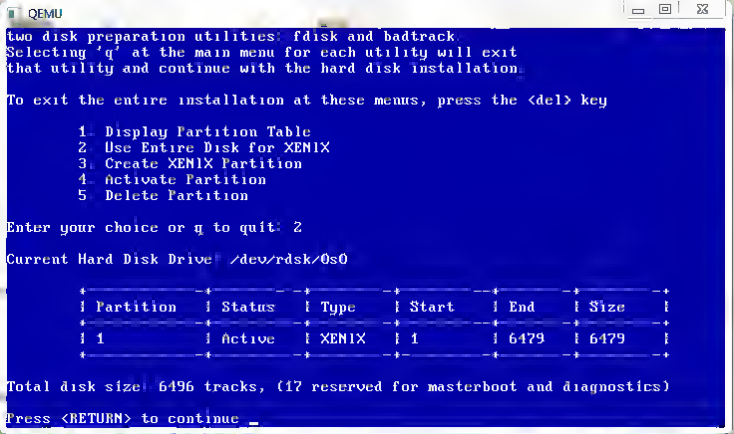
QEMU
two disk preparation utilities: fdisk and badtrack.
Selecting 'q' at the main menu for each utility will exit
that utility and continue with the hard disk installation.
To exit the entire installation at these menus, press the <del> key
1 Display Partition Table
2 Use Entire Disk for XENIX
3 Create XENIX Partition
4 Activate Partition
5 Delete Partition
Enter your choice or q to quit: 2
Current Hard Disk Drive: /dev/rdsk/0s0
Partition | Status | Type | Start | End | Size
1 | Active | XENIX | 1 | 6479 | 6479
Total disk size: 6496 tracks, (17 reserved for masterboot and diagnostics)
Press <RETURN> to continue

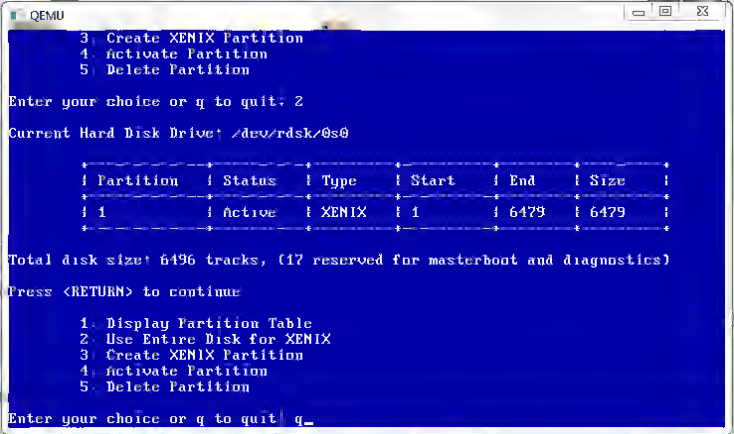
QEMU
3. Create XENIX Partition
4. Activate Partition
5. Delete Partition
Enter your choice or q to quit: 2
Current Hard Disk Drive: /dev/rdsk/0s0
Partition | Status | Type | Start | End | Size
1 | Active | XENIX | 1 | 6479 | 6479
Total disk size: 6496 tracks, (17 reserved for masterboot and diagnostics)
Press <RETURN> to continue
1. Display Partition Table
2. Use Entire Disk for XENIX
3. Create XENIX Partition
4. Activate Partition
5. Delete Partition
Enter your choice or q to quit: q

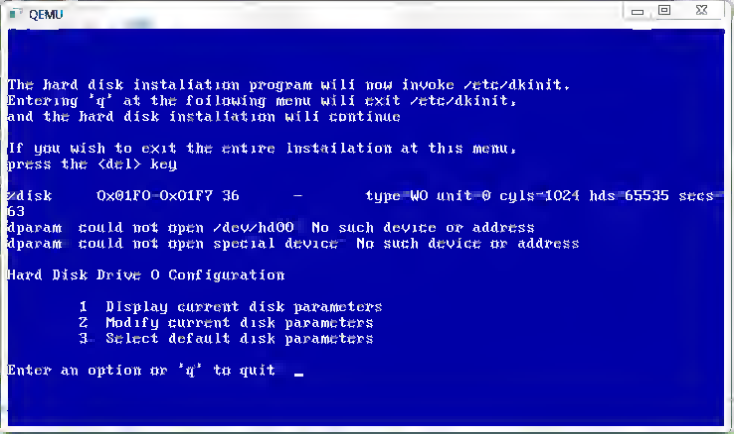
QEMU
The hard disk installation program will now invoke /etc/dkinit.
Entering 'q' at the following menu will exit /etc/dkinit,
and the hard disk installation will continue
If you wish to exit the entire installation at this menu,
press the <del> key
/disk 0x01F0-0x01F7 36 - type=WD unit=0 cyls=1024 hds=65535 secs=
63
dparam could not open /dev/hd00 No such device or address
dparam could not open special device No such device or address
Hard Disk Drive 0 Configuration
1 Display current disk parameters
2 Modify current disk parameters
3 Select default disk parameters
Enter an option or 'q' to quit _

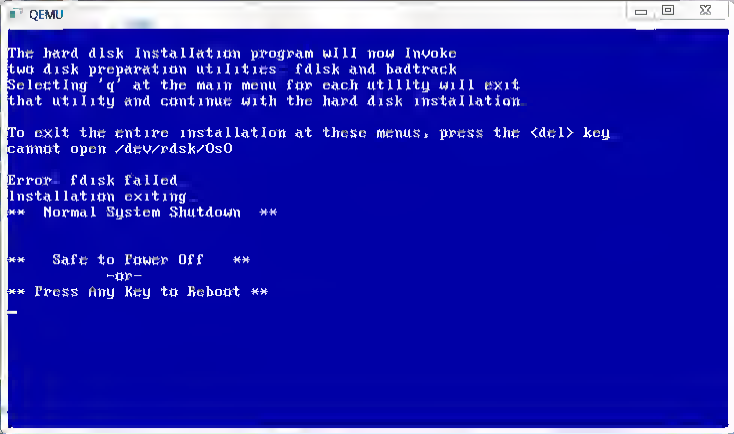
QEMU
The hard disk Installation program will now invoke
two disk preparation utilities fdisk and badtrack
Selecting 'q' at the main menu for each utility will exit
that utility and continue with the hard disk installation
To exit the entire installation at these menus, press the <del> key
cannot open /dev/rdsk/0s0
Error fdisk failed
Installation exiting
** Normal System Shutdown **
**   Safe to Power Off   **
-or-
** Press Any Key to Reboot **

Wireless

Telnet retrunnel.superglobalmegacorp.com

4.3 BSD UNIX (myname)

A B E R M U D

By Alan Cox, Richard Acott Jim Finnis

This AberMUD was created Tue May 5 05:08:58 1987
Game time elapsed: Over a day!!!
By what name shall I call you ?

Arduino core memory shield (2011)

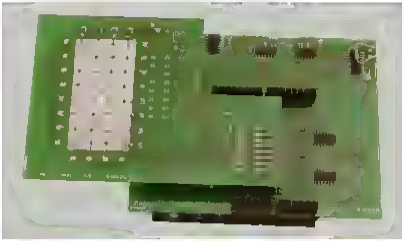

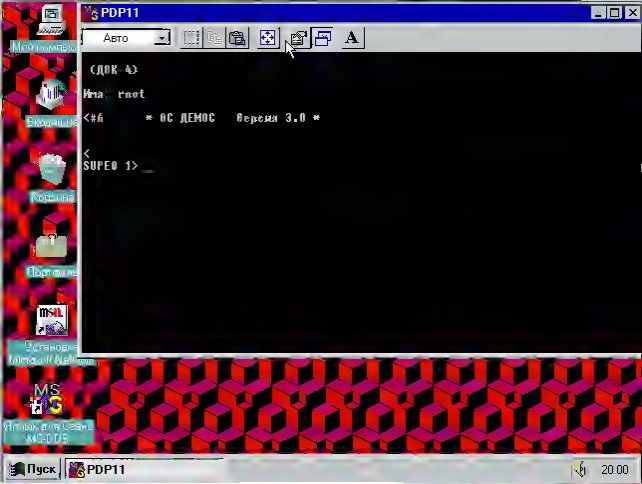
PDP11
Авто
(ДОК-А)
Имя: root
<#й * ОС ДЕМОС Версия 3.0 *
<
SUPEO 1>
Пуск
PDP11
20:00

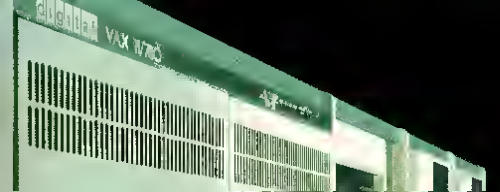
VAX

fTelnet by Rick Parrish of R&M Software :: http://www.fTelnet.ca
Welcome!
CONNECT
fTelnet & HtmlTerm from R&M Software
Web based BBS telnet clients!
Copyright (C) 2000-2010 R&M Software. All Rights Reserved
* NOTE HtmlTerm is actually a WebSocket client, not a Telnet client

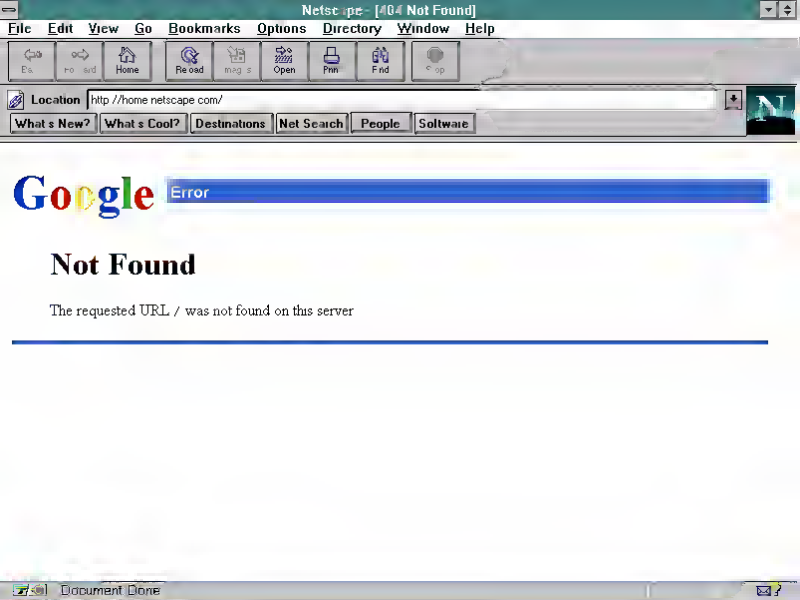
Netscape - [404 Not Found]
File Edit View Go Bookmarks Options Directory Window Help
Home
Reload
Open
Print
Find
Location
http //home netscape com/
What s New?
What s Cool?
Destinations
Net Search
People
Software
Google
Error
Not Found
The requested URL / was not found on this server
Document Done

© 2011 Fabrice Bellard - Technical notes

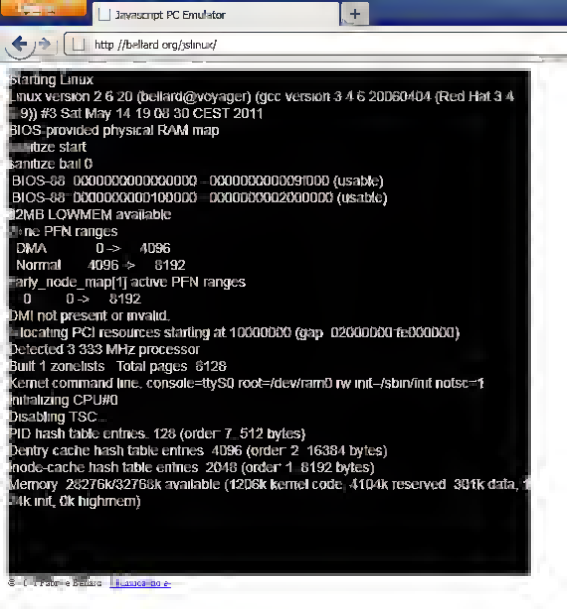
Javascript PC Emulator
http://bellard.org/jslinux/
Starting Linux
Linux version 2.6.20 (bellard@voyager) (gcc version 3.4.6 20060404 (Red Hat 3.4.6-9)) #3 Sat May 14 19:08:30 CEST 2011
BIOS-provided physical RAM map
sanitize start
sanitize bail 0
BIOS-88: 0000000000000000 - 000000000009f000 (usable)
BIOS-88: 0000000000100000 - 0000000002000000 (usable)
32MB LOWMEM available
Zone PFN ranges
DMA 0 -> 4096
Normal 4096 -> 8192
early_node_map[1] active PFN ranges
0 0 -> 8192
DMI not present or invalid.
Allocating PCI resources starting at 10000000 (gap: 02000000:fe000000)
Detected 3.333 MHz processor.
Built 1 zonelists. Total pages: 8128
Kernel command line: console=ttyS0 root=/dev/ram0 rw init=/sbin/init notsc=1
Initializing CPU#0
Disabling TSC...
PID hash table entries: 128 (order: 7, 512 bytes)
Dentry cache hash table entries: 4096 (order: 2, 16384 bytes)
Inode-cache hash table entries: 2048 (order: 1, 8192 bytes)
Memory: 28276k/32768k available (1206k kernel code, 4104k reserved, 381k data, 1
04k init, 0k highmem)

Could not load host key: /etc/ssh/ssh_host_dsa_key
Could not load host key: /etc/ssh/ssh_host_ecdsa_key
Disabling protocol version 2. Could not load host key
sshd: no hostkeys available -- exiting.
Starting ACPI daemon: /usr/sbin/acpid
Updating MIME database: /usr/bin/update-mime-database /usr/share/mime &
slackware
linux

A Pinhead considers recnrsion
A Pinhead sways to gentle mnsic . . .

Microsoft OS/2
Version 1.0

Copyright (c) Microsoft Corporation 1981, 1987.
All rights reserved.
Microsoft is a registered trademark of Microsoft Corp.

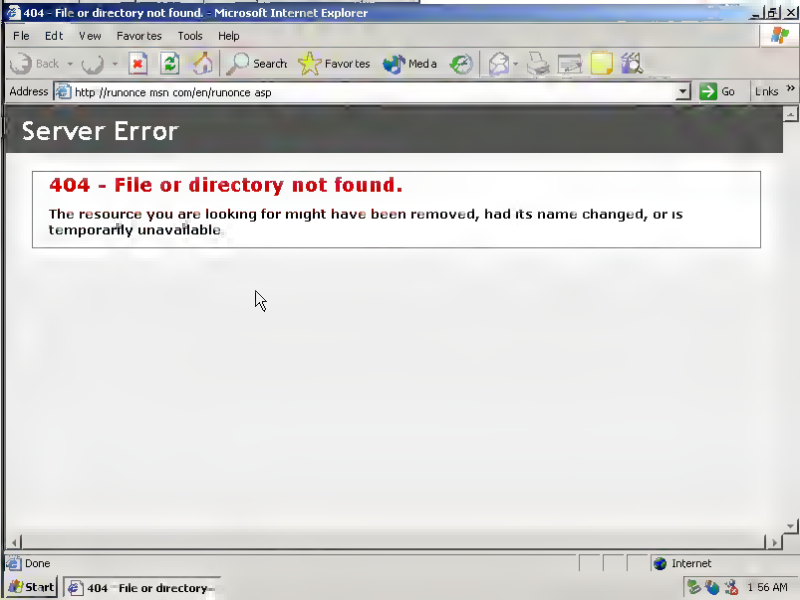
404 - File or directory not found. - Microsoft Internet Explorer
File Edit View Favorites Tools Help
Back Search Favorites Media
Address http://runonce.msn.com/en/runonce.asp
Go Links
Server Error
404 - File or directory not found.
The resource you are looking for might have been removed, had its name changed, or is temporarily unavailable
Done
Internet
Start
404 - File or directory...
1:56 AM

Microsoft Operating System/2 Installation
Version 1 10

(C) Copyright Microsoft Corp 1981, 1988
(C) Copyright Nokia Data Systems AB 1989

Press Enter (<-┘) to continue or Esc to cancel

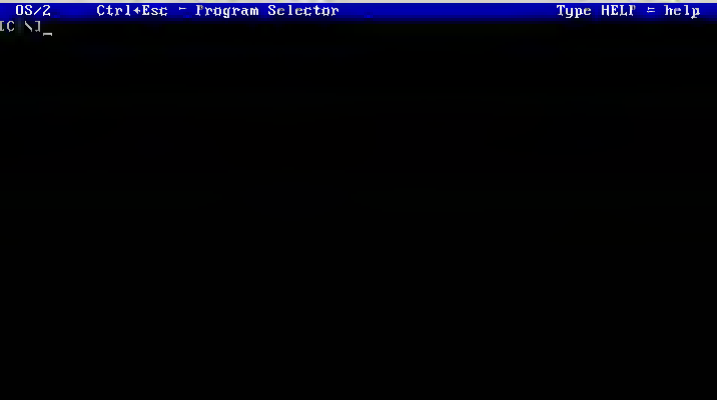
OS/2 Ctrl+Esc = Program Selector Type HELP = help
C:\>

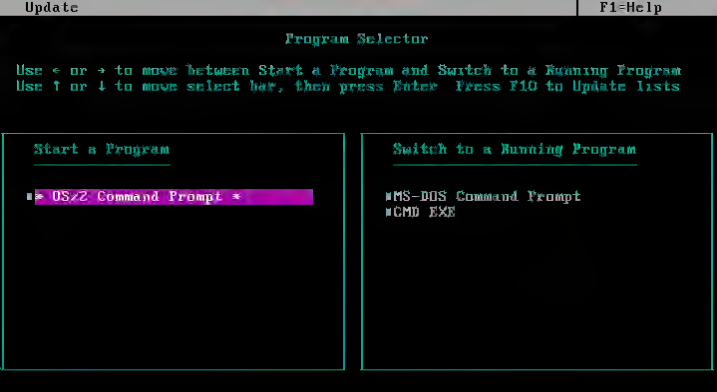
Update
F1=Help
Program Selector
Use ← or → to move between Start a Program and Switch to a Running Program
Use ↑ or ↓ to move select bar, then press Enter Press F10 to Update lists
Start a Program
OS/2 Command Prompt
Switch to a Running Program
MS-DOS Command Prompt
CMD EXE

OS/2 Ctrl+Esc = Program Selector Type HELP = help
C:\>dir /w
Volume in drive C has no label
Directory of C:\
OS2B10 COM OS2DOS COM OS2 000 SPOOL 000 COUNTRY SYS
CLOCK01 SYS DISK01 SYS KBD01 SYS PRINT01 SYS SCREEN01 SYS
OS0001 MSG SWAPPER EXE HANDERR EXE MSG DLL NLS DLL
ANSICALL DLL BKSCALLS DLL BMSCALLS DLL BVSCALLS DLL DOSCALL1 DLL
KBDCALLS DLL MONCALLS DLL MOUCALLS DLL QUECALLS DLL SESMGR DLL
VIOCALLS DLL CMD EXE SHELL EXE SHELL LIB SHELL11F AII
SHELL11F AIF AUTOEXEC BAT OS2INIT CMD CONFIG SYS STARTUP CMD
OS2 SPOOL AUTOEXEC BAK STARTUP BAK OS2INIT BAK
CONFIG BAK FORMATS TBL SPOOLCP DLL KEYBOARD DCP VIOTBL DCP
4201 DCP 5202 DCP OS0001H MSG SWAPPER DAT
49 File(s) 30015488 bytes free
C:\>_

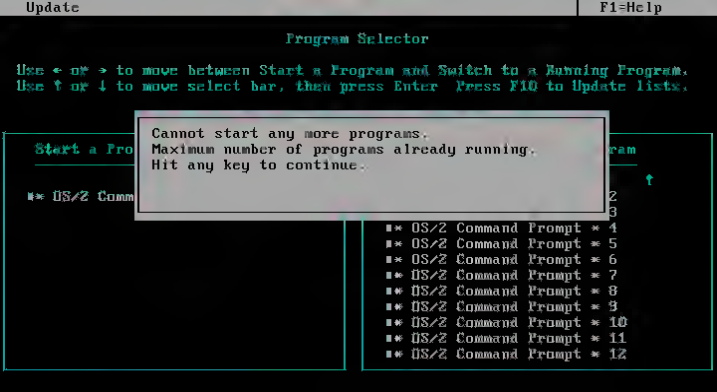
Update
F1=Help
Program Selector
Use ← or → to move between Start a Program and Switch to a Running Program.
Use ↑ or ↓ to move select bar, then press Enter Press F10 to Update lists.
Cannot start any more programs.
Maximum number of programs already running.
Hit any key to continue.
OS/2 Command Prompt * 1
OS/2 Command Prompt * 2
OS/2 Command Prompt * 3
OS/2 Command Prompt * 4
OS/2 Command Prompt * 5
OS/2 Command Prompt * 6
OS/2 Command Prompt * 7
OS/2 Command Prompt * 8
OS/2 Command Prompt * 9
OS/2 Command Prompt * 10
OS/2 Command Prompt * 11
OS/2 Command Prompt * 12

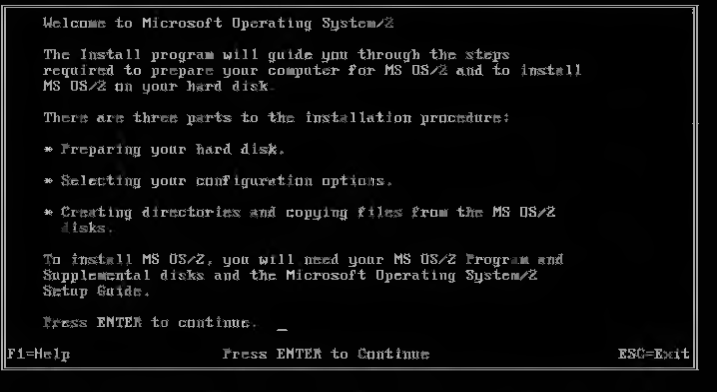
Welcome to Microsoft Operating System/2
The Install program will guide you through the steps
required to prepare your computer for MS OS/2 and to install
MS OS/2 on your hard disk.
There are three parts to the installation procedure:
* Preparing your hard disk.
* Selecting your configuration options.
* Creating directories and copying files from the MS OS/2
disks.
To install MS OS/2, you will need your MS OS/2 Program and
Supplemental disks and the Microsoft Operating System/2
Setup Guide.
Press ENTER to continue.
F1=Help
Press ENTER to Continue
ESC=Exit

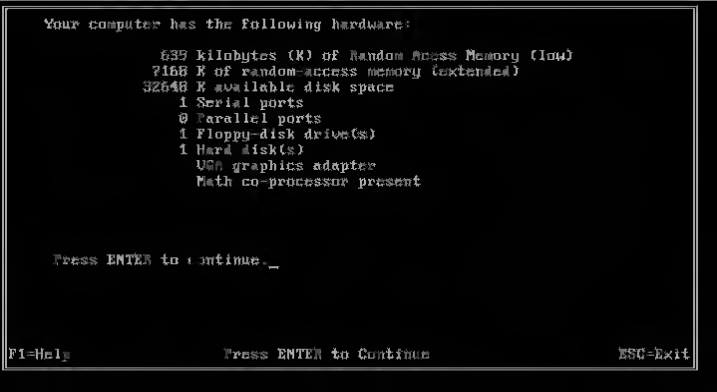
Your computer has the following hardware:
635 kilobytes (K) of Random Access Memory (low)
7168 K of random-access memory (extended)
32648 K available disk space
1 Serial ports
0 Parallel ports
1 Floppy-disk drive(s)
1 Hard disk(s)
VGA graphics adapter
Math co-processor present
Press ENTER to continue.
F1=Help
Press ENTER to Continue
ESC=Exit

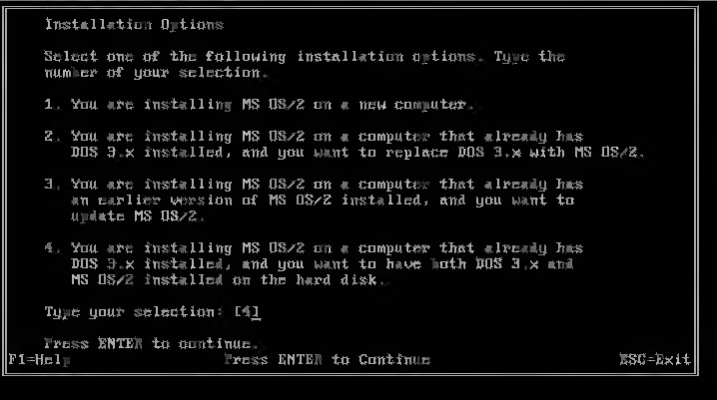
Installation Options
Select one of the following installation options. Type the number of your selection.
1. You are installing MS OS/2 on a new computer.
2. You are installing MS OS/2 on a computer that already has DOS 3.x installed, and you want to replace DOS 3.x with MS OS/2.
3. You are installing MS OS/2 on a computer that already has an earlier version of MS OS/2 installed, and you want to update MS OS/2.
4. You are installing MS OS/2 on a computer that already has DOS 3.x installed, and you want to have both DOS 3.x and MS OS/2 installed on the hard disk.
Type your selection: [4]
Press ENTER to continue.
F1=Help
Press ENTER to Continue
ESC=Exit

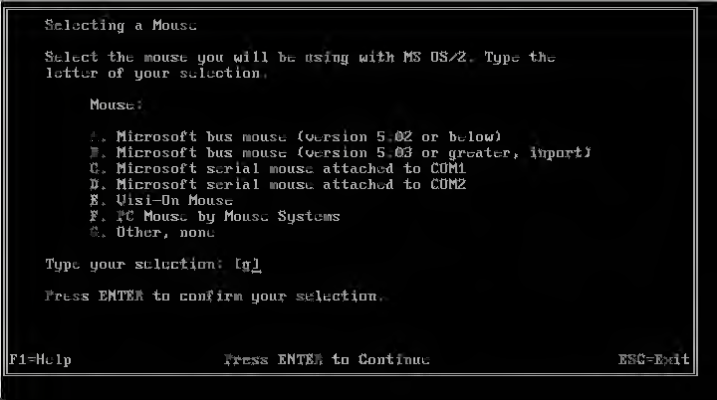
Selecting a Mouse
Select the mouse you will be using with MS OS/2. Type the letter of your selection.
Mouse:
A. Microsoft bus mouse (version 5.02 or below)
B. Microsoft bus mouse (version 5.03 or greater, inport)
C. Microsoft serial mouse attached to COM1
D. Microsoft serial mouse attached to COM2
E. Visi-On Mouse
F. PC Mouse by Mouse Systems
G. Other, none
Type your selection: [G]
Press ENTER to confirm your selection.
F1=Help
Press ENTER to Continue
ESC=Exit

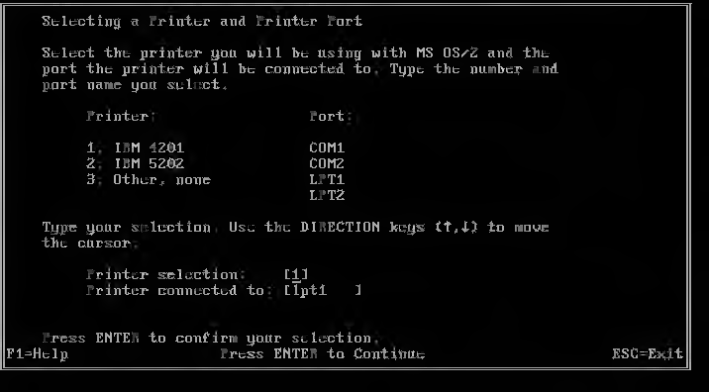
Selecting a Printer and Printer Port
Select the printer you will be using with MS OS/2 and the port the printer will be connected to. Type the number and port name you select.
Printer:
Port:
1. IBM 4201
2. IBM 5202
3. Other, none
COM1
COM2
LPT1
LPT2
Type your selection. Use the DIRECTION keys (↑,↓) to move the cursor.
Printer selection: [1]
Printer connected to: [lpt1]
Press ENTER to confirm your selection.
F1=Help
Press ENTER to Continue
ESC=Exit

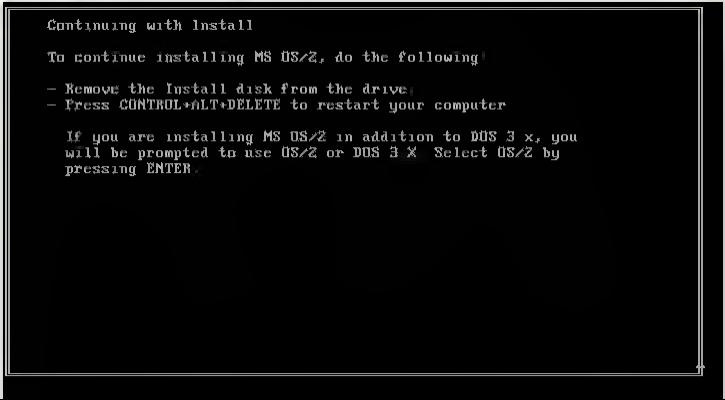
Continuing with Install
To continue installing MS OS/2, do the following:
- Remove the Install disk from the drive.
- Press CONTROL+ALT+DELETE to restart your computer
If you are installing MS OS/2 in addition to DOS 3.x, you will be prompted to use OS/2 or DOS 3.X. Select OS/2 by pressing ENTER.

Installing Program and Supplemental Disks
To continue installing MS OS/2, you must copy files from the
Program and Supplemental disks to your hard disk.
Place the Program disk in drive A and close the drive
door.
Press ENTER to continue.
F1=Help
Press ENTER to Continue
ESC=Exit

Copy Program and Supplementary Disk

Install is now copying files to your hard disk.

file #: 19

copying file: a:\CRE\TEDD.EXE

All files have been copied from the Program diskette.
Remove the PROGRAM diskette from drive A: and insert
the Supplemental diskette.

Press ENTER to continue:

F1=Help Press ENTER to Continue ESC=Exit

Installation Completed
MS OS/2 is now installed on your hard disk.
To begin using MS OS/2:
- Remove the Supplement disk from the drive.
- Press CONTROL+ALT+DELETE to restart your computer.
If you are installing MS OS/2 in addition to DOS 3.X, you will be prompted to use OS/2 or DOS 3.X. Select OS/2 by pressing ENTER.

Start Programs
Program Group
F1=Help
Main Group
File System
OS/2 full screen command prompt
OS/2 windowed command prompt

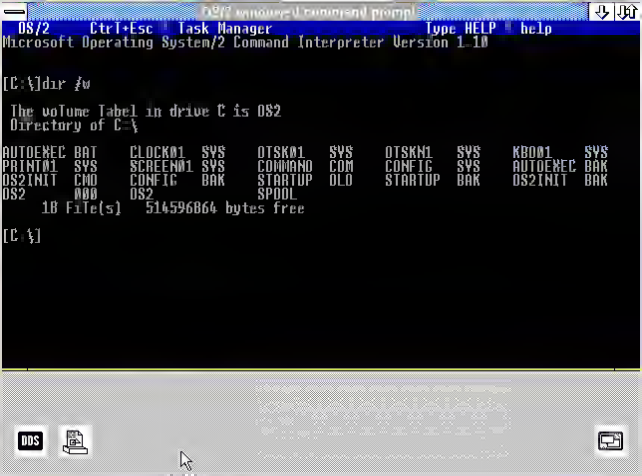
OS/2 window command prompt
OS/2 Ctrl+Esc = Task Manager Type HELP = help
Microsoft Operating System/2 Command Interpreter Version 1.10
[C:\]dir /w
The volume label in drive C is OS2
Directory of C:\
AUTOEXEC BAT CLOCK01 SYS OTSK01 SYS OTSKN1 SYS KBD01 SYS
PRINT01 SYS SCREEN01 SYS COMMAND COM CONFIG SYS AUTOEXEC BAK
OS2INIT CMD CONFIG BAK STARTUP OLD STARTUP BAK OS2INIT BAK
OS2 000 OS2 SPOOL
18 File(s) 514596864 bytes free
[C:\]

Bricks: SEATTLE.BRK Score: 0
File Edit Options Game Bricks
F1=Help

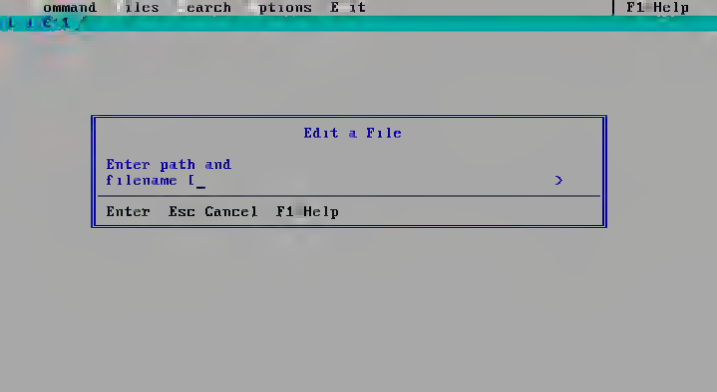
ommand iles earch ptions E it
F1 Help
Edit a File
Enter path and
filename [_
>
Enter Esc Cancel F1 Help

Welcome

Welcome to Microsoft Operating System/2. The following screens will guide you through installing Microsoft Operating System/2 on a fixed disk.

In addition to the Microsoft Operating System/2 installation diskette, you should have Microsoft Operating System/2 diskettes 1 through 4 before starting.

During this installation, if you use a keyboard other than U.S. English, refer to the U.S. English keyboard template in the MS OS/2 Desktop Reference, Appendix 'Code Pages and Keyboard Layouts'.

Press Enter (<-┘) to continue or Esc to cancel.

Enter Esc Cancel

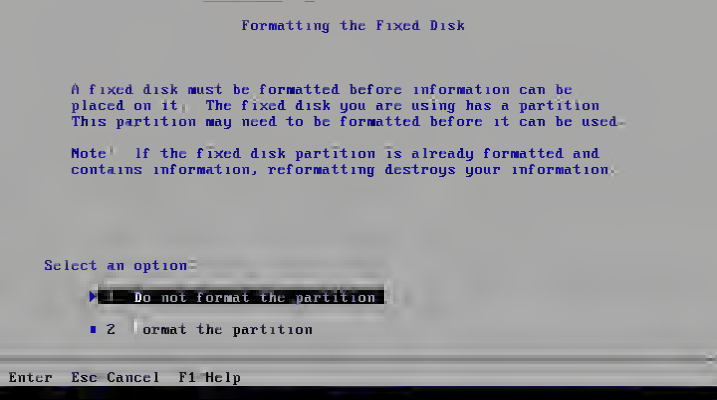
Formatting the Fixed Disk
A fixed disk must be formatted before information can be placed on it. The fixed disk you are using has a partition. This partition may need to be formatted before it can be used.
Note: If the fixed disk partition is already formatted and contains information, reformatting destroys your information.
Select an option:
1 Do not format the partition
2 Format the partition
Enter Esc Cancel F1 Help

The fixed disk preparation is complete.

REMOVE "Microsoft Operating System/2 Installation Diskette" from drive A.

To continue, press and hold the Ctrl and Alt keys, then press
the Del key.

Installing Microsoft Operating System/2

INSERT "Microsoft Operating System/2 Diskette 1" into drive A:

Press Enter to continue

Enter F3 Exit

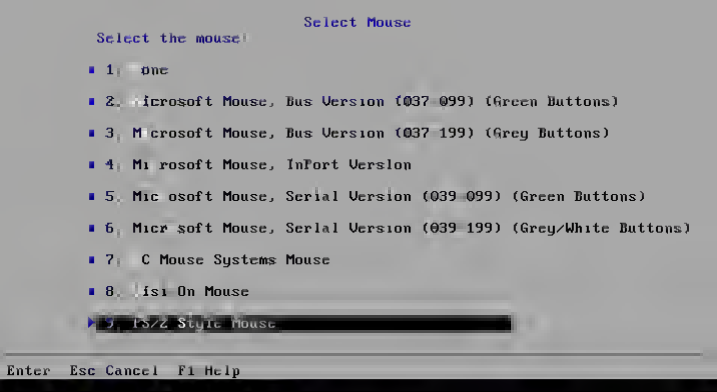
Select Mouse
Select the mouse
1. None
2. Microsoft Mouse, Bus Version (037.099) (Green Buttons)
3. Microsoft Mouse, Bus Version (037.199) (Grey Buttons)
4. Microsoft Mouse, InPort Version
5. Microsoft Mouse, Serial Version (039.099) (Green Buttons)
6. Microsoft Mouse, Serial Version (039.199) (Grey/White Buttons)
7. Mouse Systems Mouse
8. Visi On Mouse
9. PS/2 Style Mouse
Enter Esc Cancel F1 Help

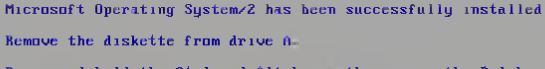
Microsoft Operating System/2 has been successfully installed
Remove the diskette from drive A
Press and hold the Ctrl and Alt keys, then press the Del key
to start Microsoft Operating System/2.

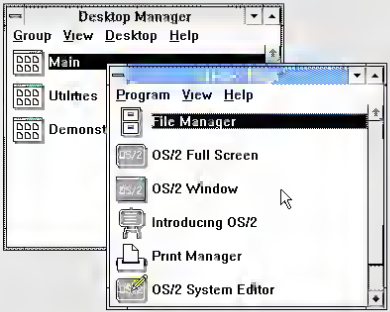

DOS

Print Manage

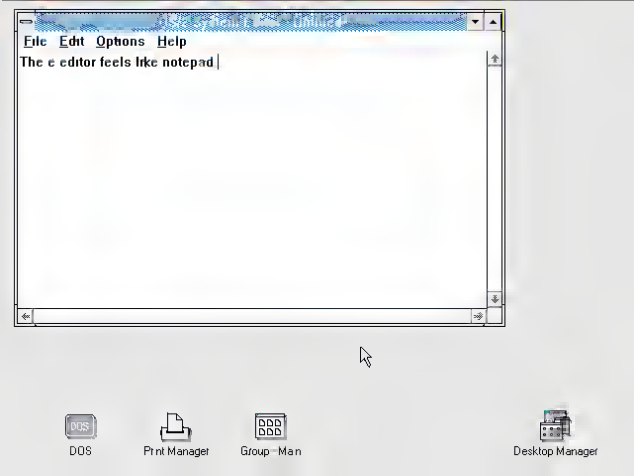
File Edit Options Help
The e editor feels like notepad
DOS
Print Manager
Group Man
Desktop Manager

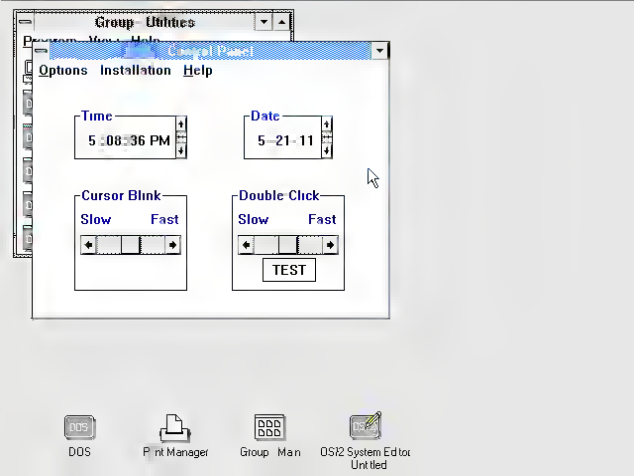
Group Utilities
Control Panel
Options Installation Help
Time
5 08 36 PM
Date
5 21 11
Cursor Blink
Slow Fast
Double Click
Slow Fast
TEST
DOS
Print Manager
Group Man
OS/2 System Editor
Untitled

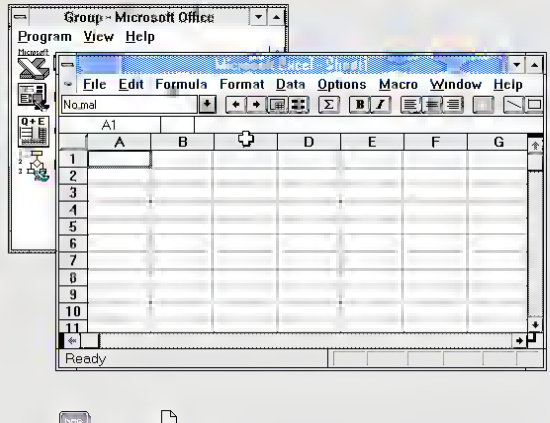
Group - Microsoft Office
Program View Help
Microsoft Excel - Sheet1
File Edit Formula Format Data Options Macro Window Help
Normal
A1
A B C D E F G
1 2 3 4 5 6 7 8 9 10 11
Ready
DOS
Print Manage

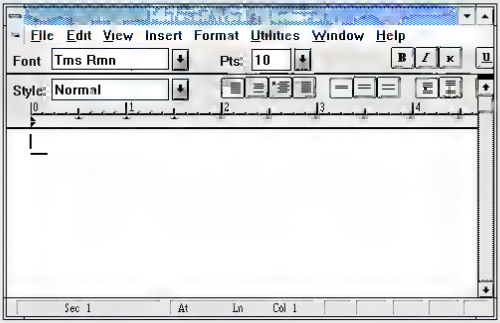

DOS

Print Manage

Group Microsoft Office

Group Main

Desktop Manage

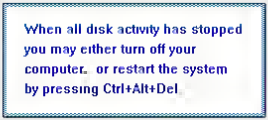
When all disk activity has stopped
you may either turn off your
computer. or restart the system
by pressing Ctrl+Alt+Del

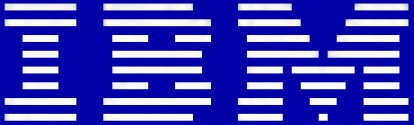

IBM Operating System/2 Installation
Version 1.20

(C) Copyright IBM Corp 1981, 1989 All rights reserved
(C) Copyright Microsoft Corp. 1981, 1989.

Enter to continue or Esc to cancel

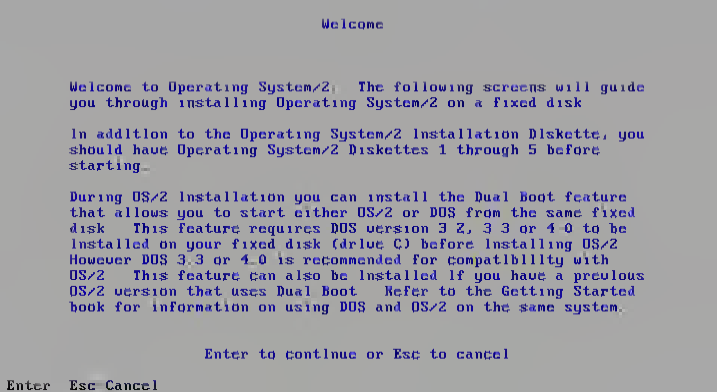
Welcome
Welcome to Operating System/2. The following screens will guide you through installing Operating System/2 on a fixed disk
In addition to the Operating System/2 Installation Diskette, you should have Operating System/2 Diskettes 1 through 5 before starting.
During OS/2 Installation you can install the Dual Boot feature that allows you to start either OS/2 or DOS from the same fixed disk. This feature requires DOS version 3.2, 3.3 or 4.0 to be installed on your fixed disk (drive C) before installing OS/2. However DOS 3.3 or 4.0 is recommended for compatibility with OS/2. This feature can also be installed if you have a previous OS/2 version that uses Dual Boot. Refer to the Getting Started book for information on using DOS and OS/2 on the same system.
Enter to continue or Esc to cancel
Enter Esc Cancel

Installing Operating System/2

Remove the diskette from drive A

Insert the Operating System/2 Diskette 1
into drive A. Then, press Enter

Enter

Formatting the Primary Partition

The primary partition on a fixed disk must be formatted before information can be placed on it. If the primary partition has been formatted by DOS or OS/2, it is not necessary to format it again.

The primary partition can be formatted to use either the High Performance File System (HPFS) or the File Allocation Table (FAT) file system. In order to switch file systems, you must reformat the partition.

Note: Reformatting erases both program and data files. If you need these files, refer to "Options Before Installing" in the Getting Started book.

Select an option.

1. Do not format the partition

2. Format the partition

Esc=Cancel F1=Help

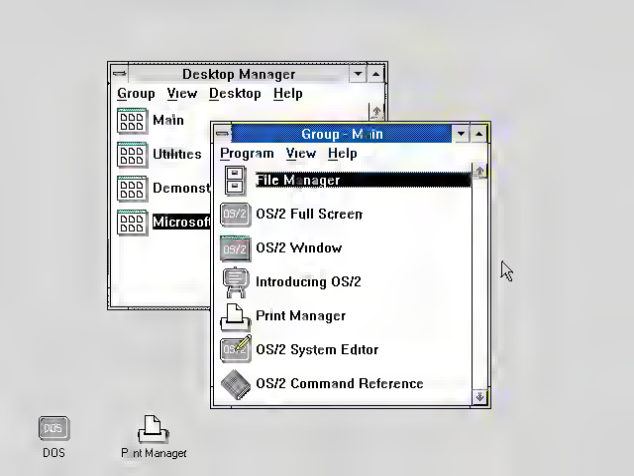
Desktop Manager
Group View Desktop Help
Main
Utilities
Demonst
Microsoft
Group - Main
Program View Help
File Manager
OS/2 Full Screen
OS/2 Window
Introducing OS/2
Print Manager
OS/2 System Editor
OS/2 Command Reference
DOS
Print Manager

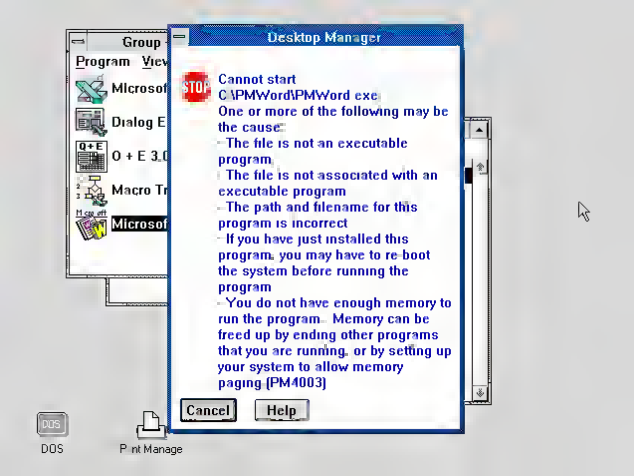
Group
Program Viev
Desktop Manager
STOP
Cannot start C:\PMWord\PMWord.exe.
One or more of the following may be the cause:
- The file is not an executable program.
- The file is not associated with an executable program.
- The path and filename for this program is incorrect.
- If you have just installed this program, you may have to re-boot the system before running the program.
- You do not have enough memory to run the program. Memory can be freed up by ending other programs that you are running, or by setting up your system to allow memory paging. (PM4003)
Cancel
Help
DOS
Print Manage

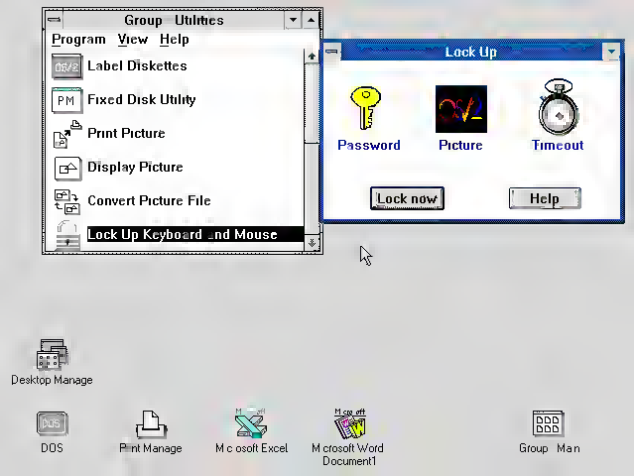
Group Utilities
Program View Help
Label Diskettes
Fixed Disk Utility
Print Picture
Display Picture
Convert Picture File
Lock Up Keyboard and Mouse
Lock Up
Password
Picture
Timeout
Lock now
Help
Desktop Manage
DOS
Print Manage
Microsoft Excel
Microsoft Word Document1
Group Man

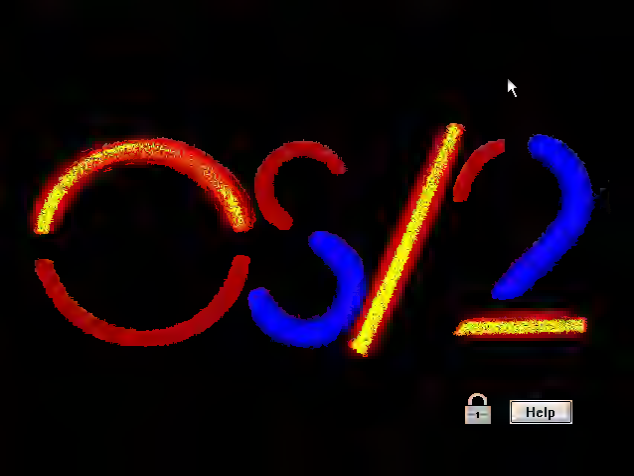
OS/2
Help

LAN Manager 2.1 Installation
Microsoft Server OS/2 Installation
Version 1.30.1
(C) Copyright Microsoft Corp 1981-1991 All rights reserved
Enter to continue or Esc to cancel

Introduction

During OS/2 installation, you make choices by selecting an item from a list. Once a choice is made, you can proceed to the next step. At times you may want to review information or request further help.

- To make a choice, use the up and down arrow keys to indicate the item you want.
- To proceed to the next step, press Enter.
- To return to the previous screen, press Esc.
- To see help information, press F1.

Esc and F1 can be used when shown at the bottom of the screen.

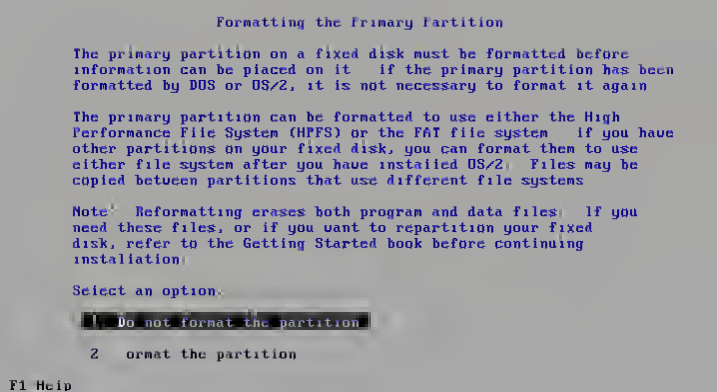
Formatting the Primary Partition
The primary partition on a fixed disk must be formatted before information can be placed on it. If the primary partition has been formatted by DOS or OS/2, it is not necessary to format it again.
The primary partition can be formatted to use either the High Performance File System (HPFS) or the FAT file system. If you have other partitions on your fixed disk, you can format them to use either file system after you have installed OS/2. Files may be copied between partitions that use different file systems.
Note: Reformatting erases both program and data files. If you need these files, or if you want to repartition your fixed disk, refer to the Getting Started book before continuing installation.
Select an option.
1 Do not format the partition
2 ormat the partition
F1 Help

Select Installation Options

During installation, you can either accept the predefined system configuration or define your system configuration.

Select an option.

1 Accept the predefined system configuration

2 Select system configuration

Esc Cancel F1 Help

Select system configuration

To select your configuration options, highlight each selection one at a time and press the Spacebar An arrow is displayed next to the choice After making all of your selections, press Enter

- Country Information...
- Documentation
- Fonts
- High Performance File System
- Optional System Utilities
- OS/2 DOS Environment
- Picture Utilities
- Serial Device Support
- Serviceability and Diagnostic Aids

Enter Esc Cancel F1 Help

Select Configuration

OS/2 installation creates a predefined configuration file (CONFIG.SYS). You can choose to view or accept the predefined values; however, care should be taken when changing the configuration

Transferring files, please wait...

2 - View configuration

3 - Change configuration

Esc Cancel F1 Help

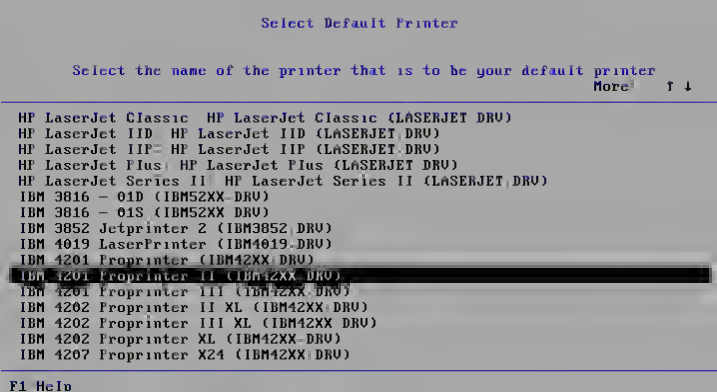
Select Default Printer
Select the name of the printer that is to be your default printer
More
HP LaserJet Classic HP LaserJet Classic (LASERJET.DRV)
HP LaserJet IID HP LaserJet IID (LASERJET.DRV)
HP LaserJet IIP HP LaserJet IIP (LASERJET.DRV)
HP LaserJet Plus HP LaserJet Plus (LASERJET.DRV)
HP LaserJet Series II HP LaserJet Series II (LASERJET.DRV)
IBM 3816 - 01D (IBM52XX.DRV)
IBM 3816 - 01S (IBM52XX.DRV)
IBM 3852 Jetprinter 2 (IBM3852.DRV)
IBM 4019 LaserPrinter (IBM4019.DRV)
IBM 4201 Proprinter (IBM42XX.DRV)
IBM 4201 Proprinter II (IBM42XX.DRV)
IBM 4201 Proprinter III (IBM42XX.DRV)
IBM 4202 Proprinter II XL (IBM42XX.DRV)
IBM 4202 Proprinter III XL (IBM42XX.DRV)
IBM 4202 Proprinter XL (IBM42XX.DRV)
IBM 4207 Proprinter X24 (IBM42XX.DRV)
F1 Help

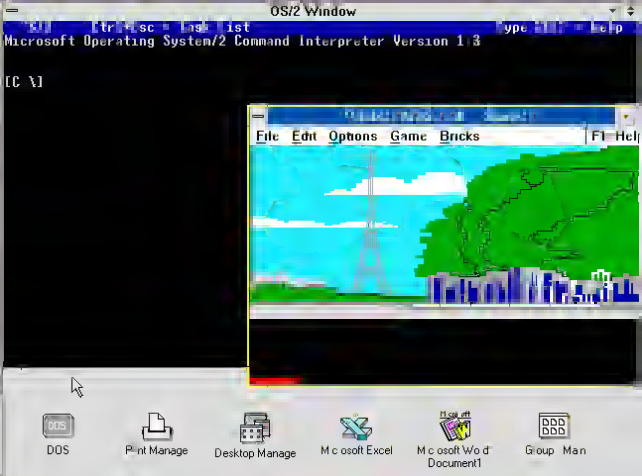
OS/2 Window
Microsoft Operating System/2 Command Interpreter Version 1.3
[C:\]
File Edit Options Game Bricks F1 Help
DOS
Print Manage
Desktop Manage
Microsoft Excel
Microsoft Word Document1
Group Man

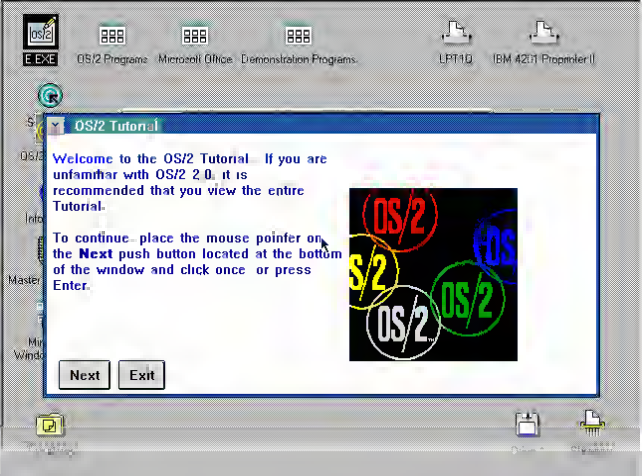
E.EXE
OS/2 Programs
Microsoft Office
Demonstration Programs
LPT1:0
IBM 4201 Proprinter II
OS/2 Tutorial
Welcome to the OS/2 Tutorial. If you are unfamiliar with OS/2 2.0, it is recommended that you view the entire Tutorial.
To continue, place the mouse pointer on the Next push button located at the bottom of the window and click once, or press Enter.
Next
Exit

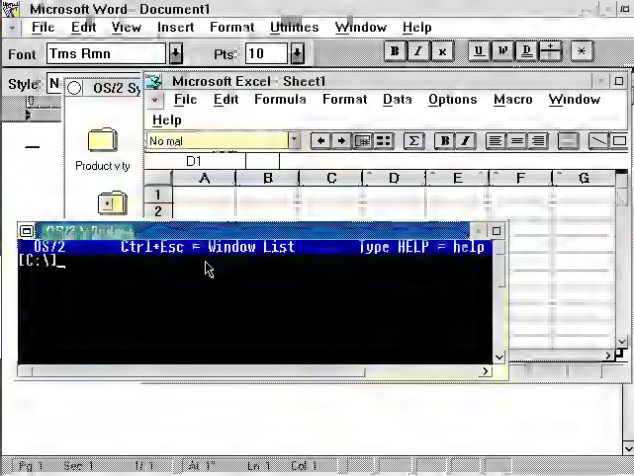
Microsoft Word - Document1
File Edit View Insert Format Utilities Window Help
Font Tms Rmn
Pts 10
Style N
OS/2 Sy
Product vity
Microsoft Excel - Sheet1
File Edit Formula Format Data Options Macro Window
Help
No mal
D1
A B C D E F G
1
2
OS/2 Ctrl+Esc = Window List Type HELP = help
[C:\]_

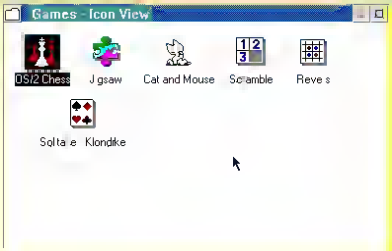
Games - Icon View
OS/2 Chess
Jigsaw
Cat and Mouse
Scramble
Reversi
Solitaire Klondike

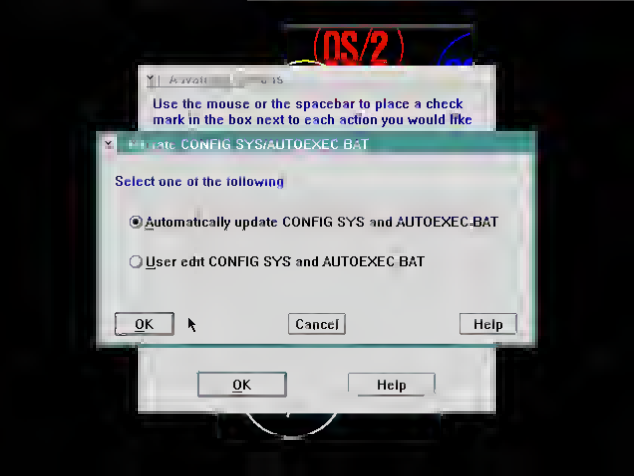
OS/2
Use the mouse or the spacebar to place a check mark in the box next to each action you would like
CONFIG SYS/AUTOEXEC BAT
Select one of the following
Automatically update CONFIG SYS and AUTOEXEC.BAT
User edit CONFIG SYS and AUTOEXEC BAT
OK
Cancel
Help
OK
Help

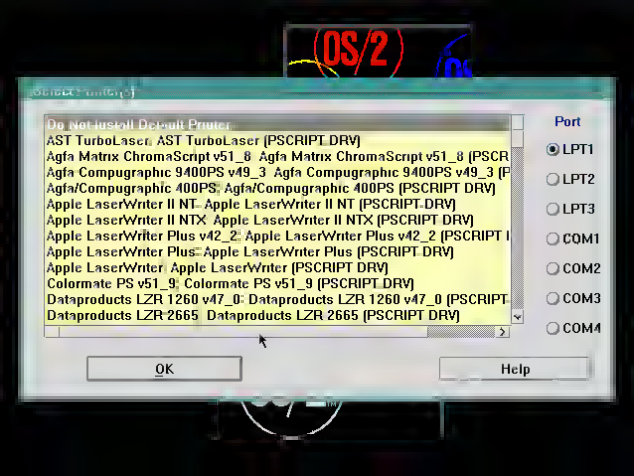
OS/2
Do Not Install Default Printer
AST TurboLaser AST TurboLaser [PSCRIPT.DRV]
Agfa Matrix ChromaScript v51_8 Agfa Matrix ChromaScript v51_8 [PSCR
Agfa Compugraphic 9400PS v49_3 Agfa Compugraphic 9400PS v49_3 [P
Agfa/Compugraphic 400PS Agfa/Compugraphic 400PS [PSCRIPT.DRV]
Apple LaserWriter II NT Apple LaserWriter II NT [PSCRIPT.DRV]
Apple LaserWriter II NTX Apple LaserWriter II NTX [PSCRIPT.DRV]
Apple LaserWriter Plus v42_2 Apple LaserWriter Plus v42_2 [PSCRIPT.
Apple LaserWriter Plus Apple LaserWriter Plus [PSCRIPT.DRV]
Apple LaserWriter Apple LaserWriter [PSCRIPT.DRV]
Colormate PS v51_9 Colormate PS v51_9 [PSCRIPT.DRV]
Dataproducts LZR 1260 v47_0 Dataproducts LZR 1260 v47_0 [PSCRIPT.
Dataproducts LZR 2665 Dataproducts LZR 2665 [PSCRIPT.DRV]
Port
LPT1
LPT2
LPT3
COM1
COM2
COM3
COM4
OK
Help

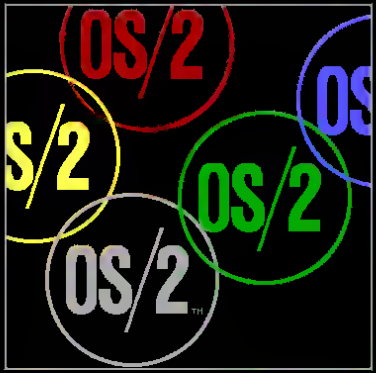

Loading, please wait...

IBM Operating System/2 Installation
Version 2.00

(C) Copyright IBM Corp. 1981, 1991, 1992. All rights reserved.

Remove the diskette from drive A.

Insert the Operating System/2 Diskette 1 into drive A.
Then, press Enter.

Welcome to OS/2

The following screens guide you through installing the Operating System/2 (tm) program on a hard disk

In addition to the Operating System/2 Installation Diskette, you must have Operating System/2 Diskettes 1 through 15 to complete the installation.

Press Enter to begin the installation. Refer to the Installation Guide for assistance if you are installing multiple operating systems.

Press Enter to continue or Esc to cancel

Enter=OK Esc=Cancel

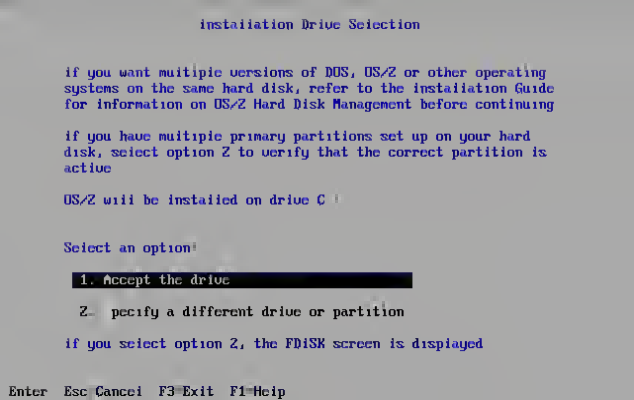
Installation Drive Selection
If you want multiple versions of DOS, OS/2 or other operating systems on the same hard disk, refer to the Installation Guide for information on OS/2 Hard Disk Management before continuing
If you have multiple primary partitions set up on your hard disk, select option 2 to verify that the correct partition is active
OS/2 will be installed on drive C:
Select an option:
1. Accept the drive
2. Specify a different drive or partition
If you select option 2, the FDISK screen is displayed
Enter=OK Esc=Cancel F3=Exit F1=Help

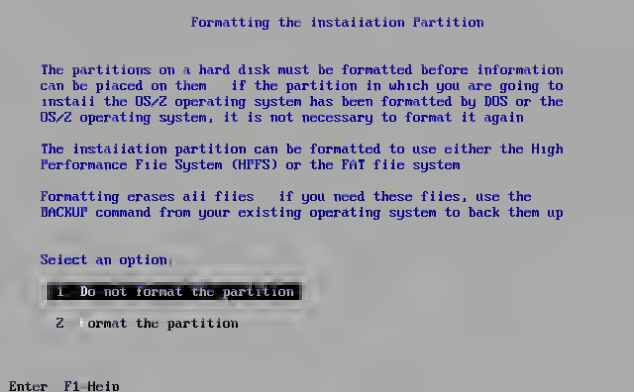
Formatting the Installation Partition
The partitions on a hard disk must be formatted before information can be placed on them. If the partition in which you are going to install the OS/2 operating system has been formatted by DOS or the OS/2 operating system, it is not necessary to format it again.
The installation partition can be formatted to use either the High Performance File System (HPFS) or the FAT file system.
Formatting erases all files. If you need these files, use the BACKUP command from your existing operating system to back them up.
Select an option.
1 Do not format the partition
2 Format the partition
Enter F1=Help

Installing Operating System/2

Transferring Files from Diskette 3

Please wait

Current file
C:\OS2\HELP\INSTALL.HLP

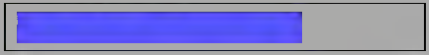

The hard disk preparation is complete. The next step will be OS/2 system configuration.

Remove the diskette from the diskette drive.

Press the Enter key to start OS/2 system configuration.

The following trademarks are used in this installation program.

OS/2, Operating System/2, Presentation Manager, Proprinter, PS/2, Personal System/2, and Quietwriter are trademarks of the IBM Corporation.

Microsoft, Microsoft Mouse, and Windows are trademarks of Microsoft Corporation.

Visi On is a trademark of VisiCorp

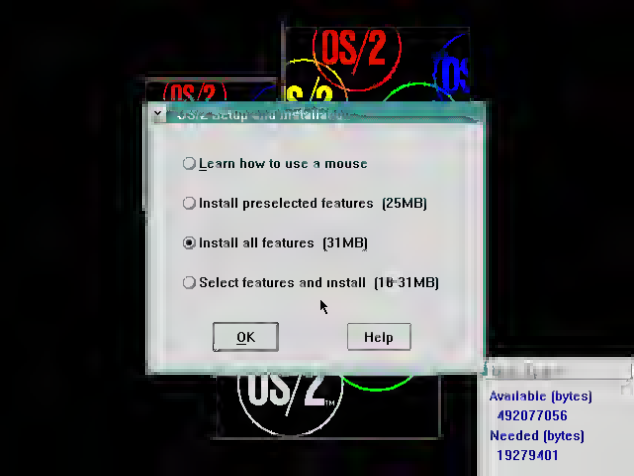
OS/2
OS/2 Setup and Installation
Learn how to use a mouse
Install preselected features (25MB)
Install all features (31MB)
Select features and install (18-31MB)
OK
Help
OS/2
Available (bytes)
492077056
Needed (bytes)
19279401

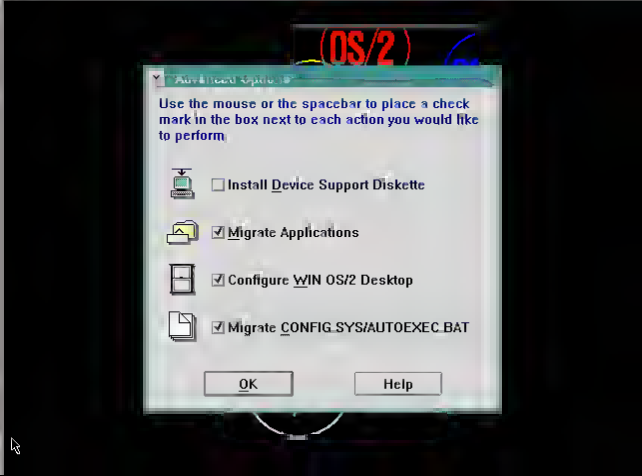
OS/2
Advanced Options
Use the mouse or the spacebar to place a check mark in the box next to each action you would like to perform
Install Device Support Diskette
Migrate Applications
Configure WIN OS/2 Desktop
Migrate CONFIG.SYS/AUTOEXEC.BAT
OK
Help

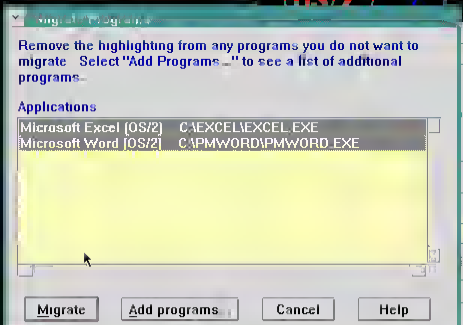
Remove the highlighting from any programs you do not want to migrate. Select "Add Programs..." to see a list of additional programs.
Applications
Microsoft Excel (OS/2) C:\EXCEL\EXCEL.EXE
Microsoft Word (OS/2) C:\PMWORD\PMWORD.EXE
Migrate
Add programs...
Cancel
Help

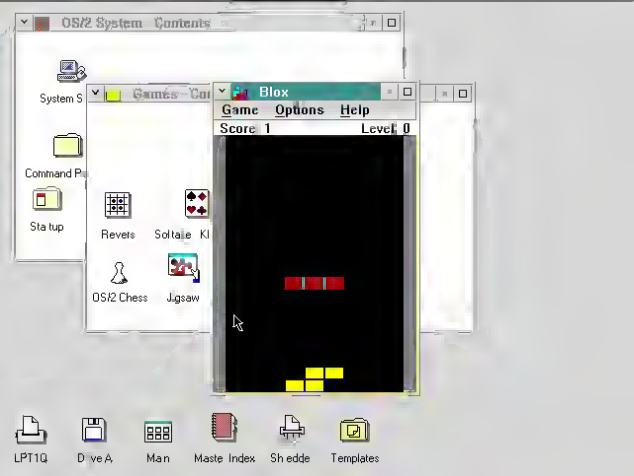
OS/2 System Contents
System S
Command Pr
Sta tup
Games Co
Revers
Solitaire Kl
OS/2 Chess
Jigsaw
Blox
Game Options Help
Score 1
Level 0
LPT1Q
Drive A
Man
Maste Index
Sh edde
Templates

OS/2 System Controls

System Setup

OS/2 Tutorial

Welcome to the OS/2 Tutorial. If you are unfamiliar with OS/2 Version 2.0, it is recommended that you view the entire Tutorial.

To continue, place the mouse pointer on the **Next** push button located at the bottom of the window and click once, or press Enter.

Next Exit

LPT1Q Drive A Man Master Index Shredde Templates

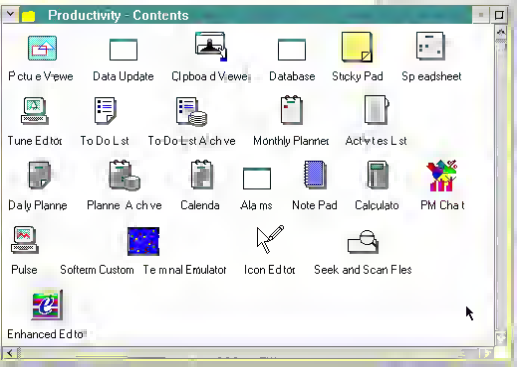
Productivity - Contents
Pctu e Vewe
Data Update
Clpboa d Viewe
Database
Sticky Pad
Sp eadsheet
Tune Edto
To Do Lst
To Do Lst A chve
Monthly Planne
Activ tes Lst
Daly Planne
Planne A chve
Calenda
Ala ms
Note Pad
Calculato
PM Cha t
Pulse
Softerm Custom
Te minal Emulator
Icon Edto
Seek and Scan Fles
Enhanced Edto

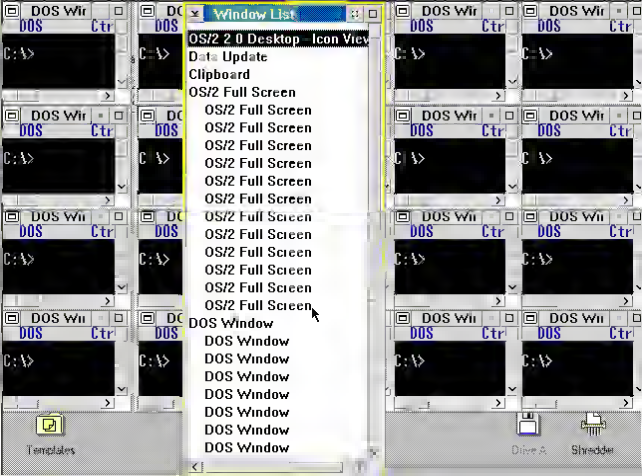
Window List
OS/2 2.0 Desktop - Icon View
Data Update
Clipboard
OS/2 Full Screen
OS/2 Full Screen
OS/2 Full Screen
OS/2 Full Screen
OS/2 Full Screen
OS/2 Full Screen
OS/2 Full Screen
OS/2 Full Screen
OS/2 Full Screen
OS/2 Full Screen
OS/2 Full Screen
OS/2 Full Screen
DOS Window
DOS Window
DOS Window
DOS Window
DOS Window
DOS Window
DOS Window
DOS Window
DOS Win
DOS
Ctr
C:\>
Templates
Drive A
Shredder

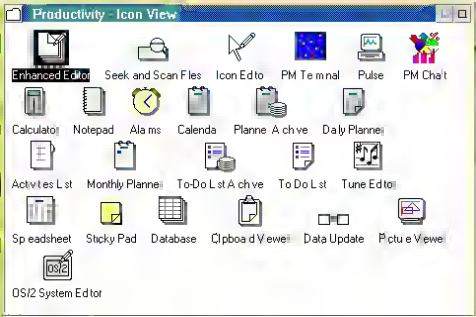
Productivity - Icon View
Enhanced Editor
Seek and Scan Files
Icon Editor
PM Terminal
Pulse
PM Chart
Calculator
Notepad
Alarms
Calendar
Planner Archive
Daily Planner
Activities List
Monthly Planner
To-Do List Archive
To Do List
Tune Editor
Spreadsheet
Sticky Pad
Database
Clipboard Viewer
Data Update
Picture Viewer
OS/2 System Editor

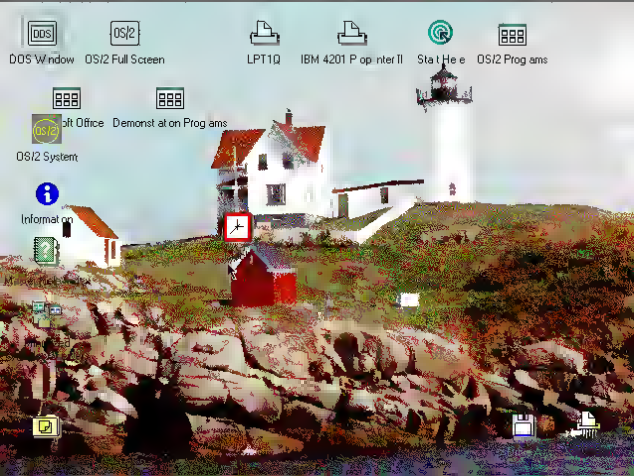
DOS Window
OS/2 Full Screen
LPT1Q
IBM 4201 P opinter II
OS/2 Prog ams
OS/2 System
Demonst at on Prog ams

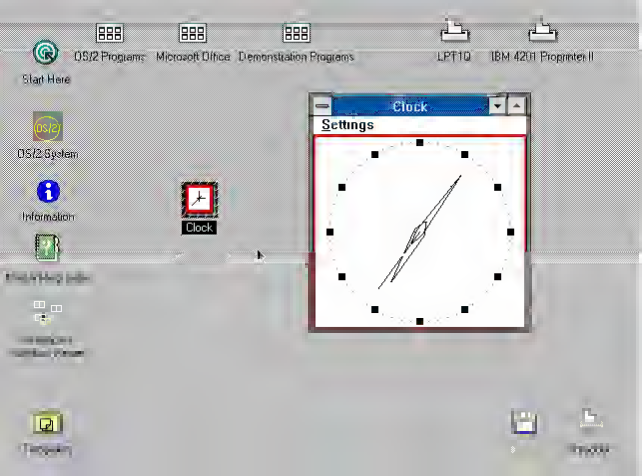
OS/2 Programs
Microsoft Office
Demonstration Programs
LPT1Q
IBM 4201 Proprinter II
Start Here
OS/2 System
Information
Clock
Clock
Settings

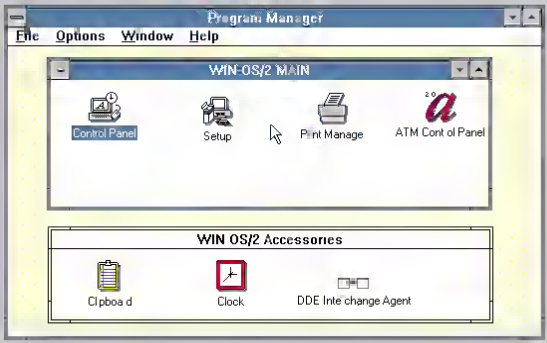

Desktop Clpboa d DDE Inte change Agent

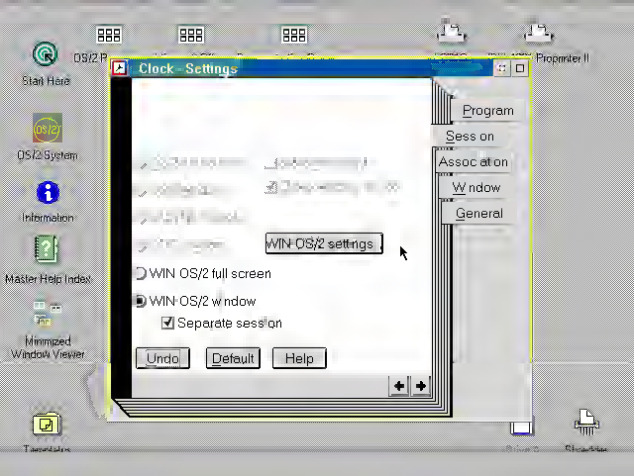
OS/2 LP
Proprinter II
Start Here
OS/2 System
Information
Master Help Index
Minimized Window Viewer
Clock - Settings
Program
Session
Association
Window
General
WIN-OS/2 settings
WIN OS/2 full screen
WIN-OS/2 window
Separate session
Undo
Default
Help

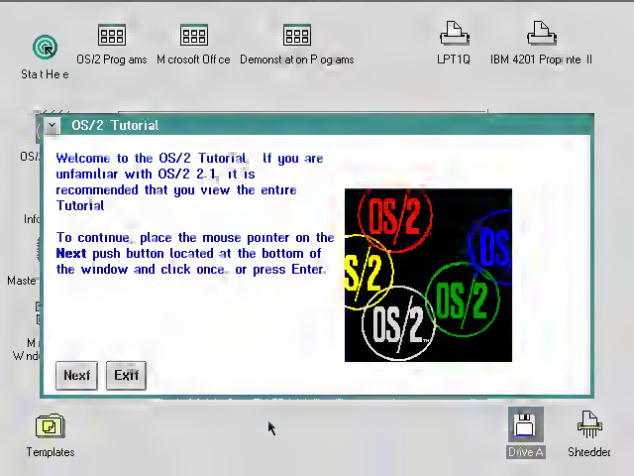
OS/2 Tutorial
Welcome to the OS/2 Tutorial. If you are unfamiliar with OS/2 2.1, it is recommended that you view the entire Tutorial
To continue, place the mouse pointer on the Next push button located at the bottom of the window and click once, or press Enter.
Next
Exit
OS/2 Programs
Microsoft Office
Demonstration Programs
LPT1Q
IBM 4201 Proprinter II
Templates
Drive A
Shredder

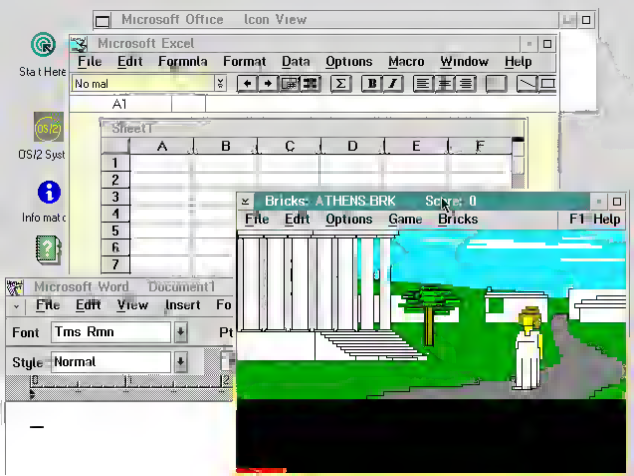
Microsoft Office Icon View
Sta t Here
Microsoft Excel
File Edit Formula Format Data Options Macro Window Help
No mal
A1
Sheet1
A B C D E F
1
2
3
4
5
6
7
OS/2 Syst
Info mat c
Bricks: ATHENS.BRK Score: 0
File Edit Options Game Bricks F1 Help
Microsoft Word Document1
File Edit View Insert Fo
Font Tms Rmn
Style Normal

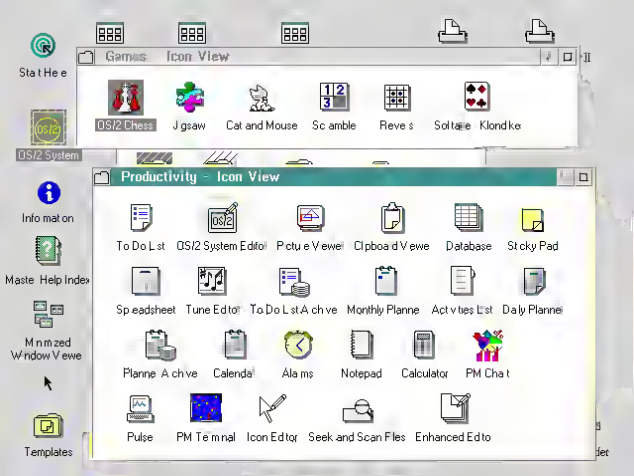
Games - Icon View
OS/2 Chess
Jigsaw
Cat and Mouse
Scramble
Reversi
Solitaire Klondike
OS/2 System
Information
Master Help Index
Minimized Window Viewer
Templates
Productivity - Icon View
To Do List
OS/2 System Editor
Picture Viewer
Clipboard Viewer
Database
Sticky Pad
Spreadsheet
Tune Editor
To Do List Archive
Monthly Planner
Activities List
Daily Planner
Planner Archive
Calendar
Alarms
Notepad
Calculator
PM Chart
Pulse
PM Terminal
Icon Editor
Seek and Scan Files
Enhanced Editor

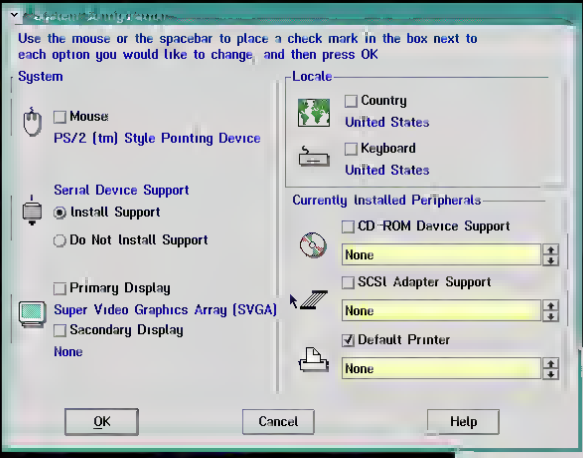
Use the mouse or the spacebar to place a check mark in the box next to each option you would like to change, and then press OK
System
Mouse
PS/2 (tm) Style Pointing Device
Serial Device Support
Install Support
Do Not Install Support
Primary Display
Super Video Graphics Array (SVGA)
Secondary Display
None
Locale
Country
United States
Keyboard
United States
Currently Installed Peripherals
CD-ROM Device Support
None
SCSI Adapter Support
None
Default Printer
None
OK
Cancel
Help

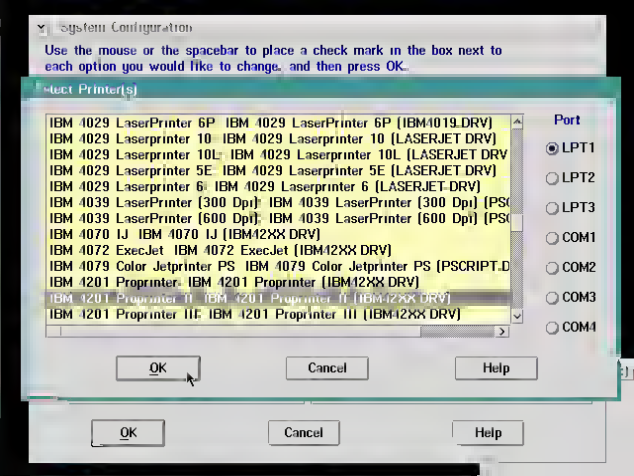
System Configuration
Use the mouse or the spacebar to place a check mark in the box next to each option you would like to change, and then press OK.
Select Printer(s)
IBM 4029 LaserPrinter 6P IBM 4029 LaserPrinter 6P (IBM4019.DRV)
IBM 4029 Laserprinter 10 IBM 4029 Laserprinter 10 (LASERJET DRV)
IBM 4029 Laserprinter 10L IBM 4029 Laserprinter 10L (LASERJET DRV
IBM 4029 Laserprinter 5E IBM 4029 Laserprinter 5E (LASERJET DRV)
IBM 4029 Laserprinter 6 IBM 4029 Laserprinter 6 (LASERJET DRV)
IBM 4039 LaserPrinter (300 Dpi) IBM 4039 LaserPrinter (300 Dpi) (PS
IBM 4039 LaserPrinter (600 Dpi) IBM 4039 LaserPrinter (600 Dpi) (PS
IBM 4070 IJ IBM 4070 IJ (IBM42XX DRV)
IBM 4072 ExecJet IBM 4072 ExecJet (IBM42XX DRV)
IBM 4079 Color Jetprinter PS IBM 4079 Color Jetprinter PS (PSCRIPT.D
IBM 4201 Proprinter IBM 4201 Proprinter (IBM42XX DRV)
IBM 4201 Proprinter II IBM 4201 Proprinter II (IBM42XX DRV)
IBM 4201 Proprinter III IBM 4201 Proprinter III (IBM42XX DRV)
Port
LPT1
LPT2
LPT3
COM1
COM2
COM3
COM4
OK
Cancel
Help
OK
Cancel
Help

Transferring files to your hard disk

Please wait...

Current File

C:\OS2\MDOS\WINOS2\SYSTEM\GDI.EXE

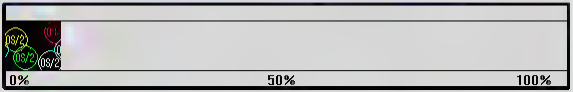

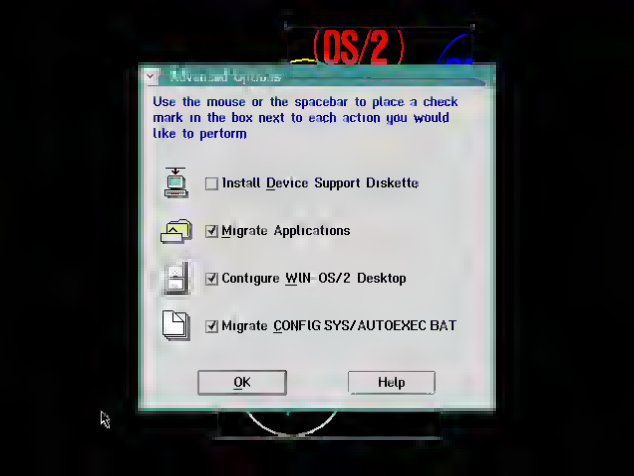
OS/2
Advanced Options
Use the mouse or the spacebar to place a check mark in the box next to each action you would like to perform
Install Device Support Diskette
Migrate Applications
Configure WIN-OS/2 Desktop
Migrate CONFIG.SYS/AUTOEXEC.BAT
OK
Help

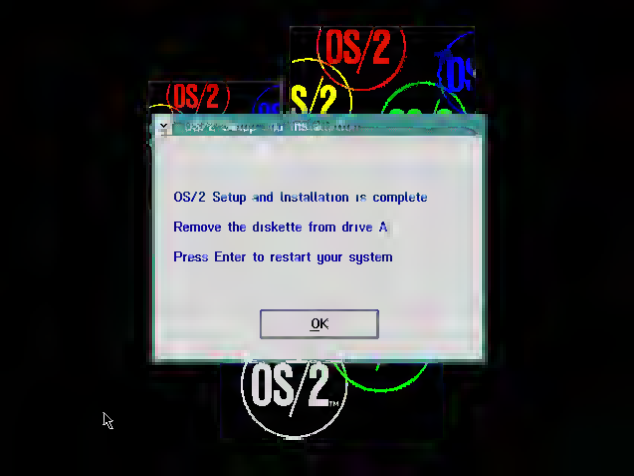
OS/2 Setup and Installation
OS/2 Setup and Installation is complete
Remove the diskette from drive A:
Press Enter to restart your system
OK

IBM Operating System/2 Installation
Version 2.1

(C) Copyright IBM Corp. 1981, 1991, 1992, 1993. All rights reserved

Remove the diskette from drive A:

Insert the Operating System/2 Diskette 1 into drive A:
Then, press Enter

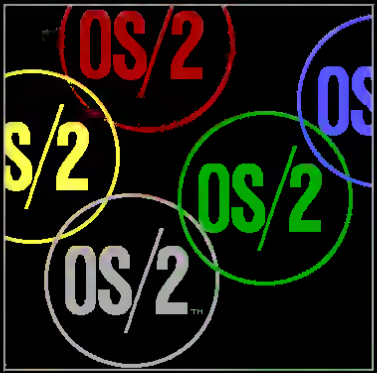

Loading, please wait

Welcome to OS/2

The following screens guide you through installing the
Operating System/2 (tm) program on a hard disk

Press Enter to begin the installation Refer to the installation
Guide for assistance if you are installing multiple operating
systems

Press Enter to continue or Esc to cancel

Enter Esc Cancel

Note to Current Users of OS/2 2 0

This version of the OS/2 operating system supports Windows (tm) 3 1 programs If you are upgrading your system from OS/2 2 0, this enhanced support for Windows 3 1 programs repiaces the previous level of support_

If you are installing over an existing OS/2 2 0 system, existing OS/2 features can no longer be used uniess you reinstaii them durimg this installation For more information, refer to the "OS/2 2 1 installation Guide "

Press Enter to continue or Esc to cancel

Enter Esc=Cancel

Installation Drive Selection

If you want multiple versions of DOS, OS/2 or other operating systems on the same hard disk, refer to the Installation Guide for information on OS/2 Hard Disk Management before continuing

If you have multiple primary partitions set up on your hard disk, select option 2 to verify that the correct partition is active

OS/2 will be installed on drive C

Select an option

1. Accept the drive

2. Specify a different drive or partition

If you select option 2, the FDISK screen is displayed

Enter Esc Cancel F3 Exit F1 Help

Formatting the Installation Partition

The partitions on a hard disk must be formatted before information can be placed on them. If the partition in which you are going to install the OS/2 operating system has been formatted by DOS or the OS/2 operating system, it is not necessary to format it again.

The installation partition can be formatted to use either the High Performance File System (HPFS) or the FAT file system.

Formatting erases all files. If you need these files, use the BACKUP command from your existing operating system to back them up.

Select an option.

1 Do not format the partition

2 Format the partition

Enter F1=Help

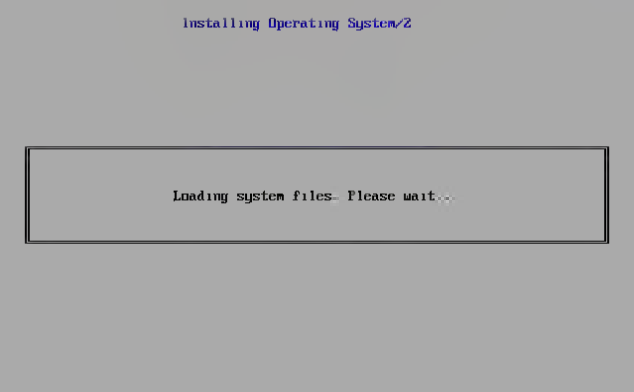
Installing Operating System/2
Loading system files. Please wait...

The hard disk preparation is complete The next step will be OS/2 system configuration

Remove the diskette from the diskette drive

Press the Enter key to start OS/2 system configuration

The following trademarks are used in this installation program:

OS/2, Operating System/2, Presentation Manager, Proprinter, PS/2, Personal System/2, and Quietwriter trademarks of the IBM Corporation.

Microsoft, Microsoft Mouse, and Windows trademarks of Microsoft Corporation.

VisiOn a trademark of VisiCorp

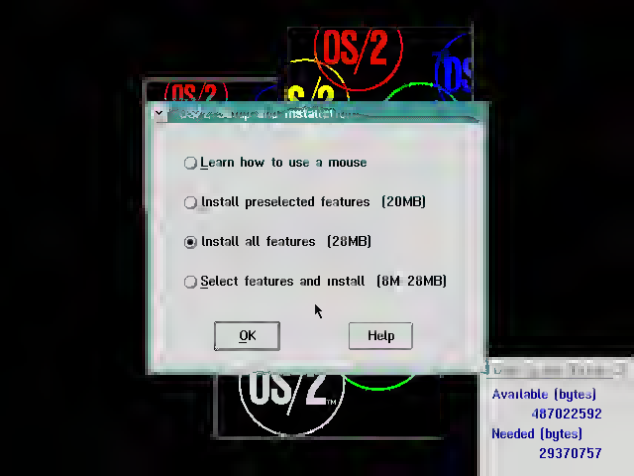
OS/2
Learn how to use a mouse
Install preselected features (20MB)
Install all features (28MB)
Select features and install (8M-28MB)
OK
Help
Available (bytes)
487022592
Needed (bytes)
29370757

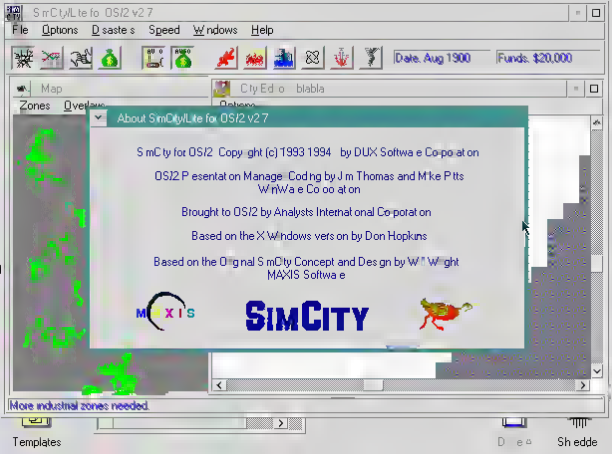
SimCityLite for OS/2 v2.7
File Options Disasters Speed Windows Help
Date: Aug 1900
Funds: $20,000
Map
Zones Overlays
City Editor blabla
Options
About SimCityLite for OS/2 v2.7
SimCity for OS/2 Copyright (c) 1993 1994 by DUX Software Corporation
OS/2 Presentation Manager Coding by Jim Thomas and Mike Pitts
WinWare Corporation
Brought to OS/2 by Analysts International Corporation
Based on the X Windows version by Don Hopkins
Based on the Original SimCity Concept and Design by Will Wright
MAXIS Software
MAXIS
SIMCITY
More industrial zones needed.
Templates

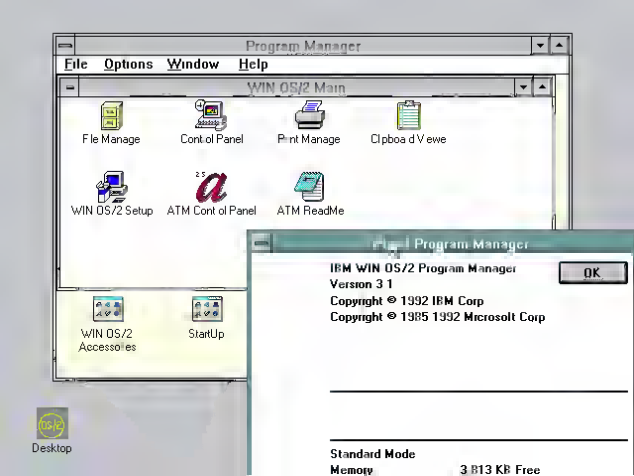
Program Manager
File Options Window Help
WIN OS/2 Main
File Manager
Control Panel
Print Manager
Clipboard Viewer
WIN OS/2 Setup
ATM Control Panel
ATM ReadMe
WIN OS/2 Accessories
StartUp
Program Manager
IBM WIN OS/2 Program Manager
Version 3.1
Copyright © 1992 IBM Corp
Copyright © 1985-1992 Microsoft Corp
OK
Standard Mode
Memory 3,813 KB Free
Desktop

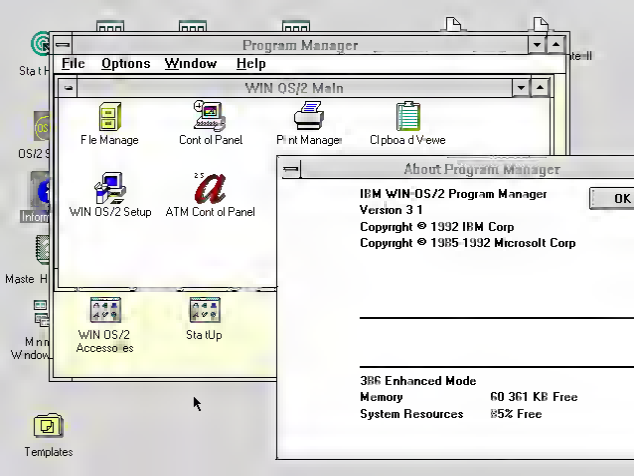
Program Manager
File Options Window Help
WIN OS/2 Main
File Manager
Control Panel
Print Manager
Clipboard Viewer
WIN OS/2 Setup
ATM Control Panel
WIN OS/2 Accessories
StartUp
About Program Manager
IBM WIN-OS/2 Program Manager
Version 3.1
Copyright © 1992 IBM Corp
Copyright © 1985-1992 Microsoft Corp
OK
386 Enhanced Mode
Memory 60 361 KB Free
System Resources 85% Free
Templates

Using OS/2
Introducing
OS/2
Using OS/2 will help you learn how to use OS/2
To learn how to use the mouse press the Spacebar To bypass Using the Mouse and
begin the Tutorial press Page Down or click on the > button
To close the Tutorial press F3 or click on Out
Return
Quit
Templates
Shut down
Window list
Shredder

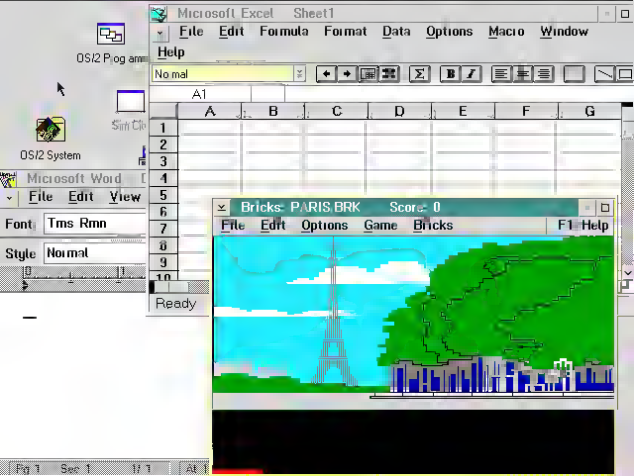
Microsoft Excel Sheet1
File Edit Formula Format Data Options Macro Window
Help
Normal
A1
A B C D E F G
1 2 3 4 5 6 7 8 9 10
Ready
OS/2 Prog am
OS/2 System
Microsoft Word
File Edit View
Font: Tms Rmn
Style: Normal
Bricks: PARIS.BRK Score: 0
File Edit Options Game Bricks F1 Help

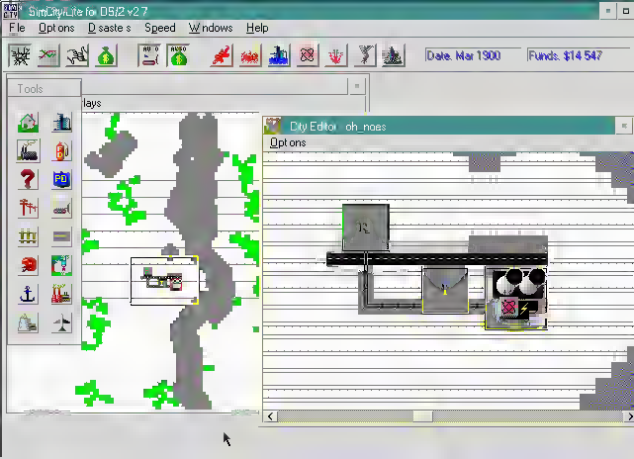
SimCity Lite for DOS/2 v2.7
File Options Disasters Speed Windows Help
Date. Mar 1900
Funds. $14 547
Tools
City Editor - oh_noes
Options

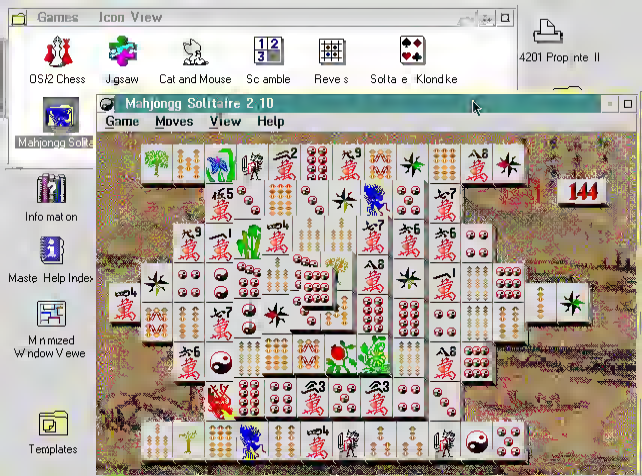
Games Icon View
OS/2 Chess
Jigsaw
Cat and Mouse
Sc amble
Reve s
Solta e Klondke
4201 Prop nte II
Mahjongg Solitaire 2 10
Game Moves View Help
144
Info mat on
Maste Help Index
M nmized
W ndow V ewe
Templates

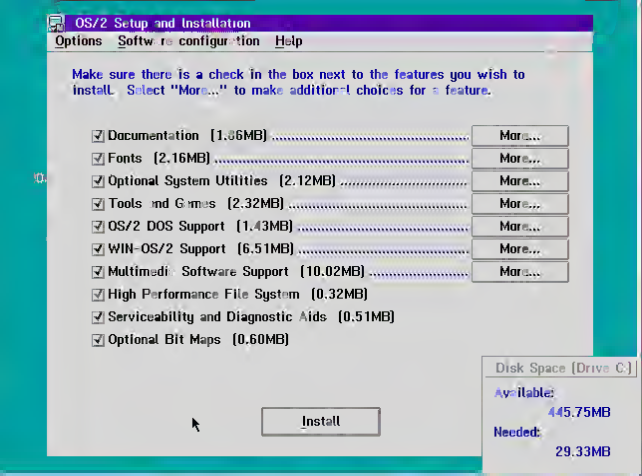
OS/2 Setup and Installation
Options Software configuration Help
Make sure there is a check in the box next to the features you wish to install. Select "More..." to make additional choices for a feature.
Documentation (1.86MB)
More...
Fonts (2.16MB)
More...
Optional System Utilities (2.12MB)
More...
Tools and Games (2.32MB)
More...
OS/2 DOS Support (1.43MB)
More...
WIN-OS/2 Support (6.51MB)
More...
Multimedia Software Support (10.02MB)
More...
High Performance File System (0.32MB)
Serviceability and Diagnostic Aids (0.51MB)
Optional Bit Maps (0.60MB)
Disk Space (Drive C:)
Available:
445.75MB
Needed:
29.33MB
Install

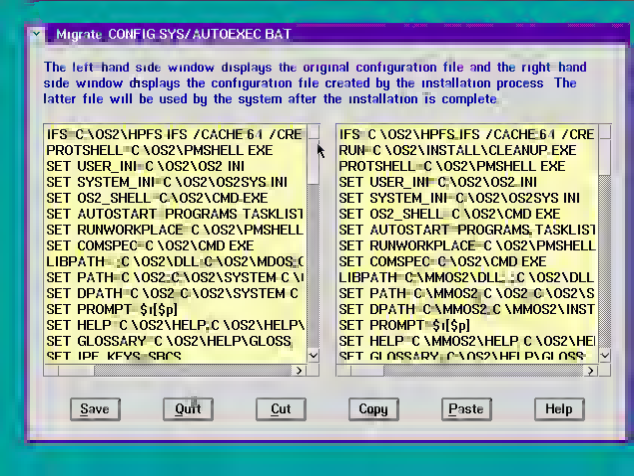
Migrate CONFIG.SYS/AUTOEXEC.BAT
The left-hand side window displays the original configuration file and the right-hand side window displays the configuration file created by the installation process. The latter file will be used by the system after the installation is complete.
IFS=C:\OS2\HPFS.IFS /CACHE:64 /CRE
PROTSHELL=C:\OS2\PMSHELL.EXE
SET USER_INI=C:\OS2\OS2.INI
SET SYSTEM_INI=C:\OS2\OS2SYS.INI
SET OS2_SHELL=C:\OS2\CMD.EXE
SET AUTOSTART=PROGRAMS,TASKLIST
SET RUNWORKPLACE=C:\OS2\PMSHELL
SET COMSPEC=C:\OS2\CMD.EXE
LIBPATH=.;C:\OS2\DLL;C:\OS2\MDOS;C
SET PATH=C:\OS2;C:\OS2\SYSTEM;C:\I
SET DPATH=C:\OS2;C:\OS2\SYSTEM;C
SET PROMPT=$i[$p]
SET HELP=C:\OS2\HELP;C:\OS2\HELP\
SET GLOSSARY=C:\OS2\HELP\GLOSS
SET IPF_KEYS=SBCS
IFS=C:\OS2\HPFS.IFS /CACHE:64 /CRE
RUN=C:\OS2\INSTALL\CLEANUP.EXE
PROTSHELL=C:\OS2\PMSHELL.EXE
SET USER_INI=C:\OS2\OS2.INI
SET SYSTEM_INI=C:\OS2\OS2SYS.INI
SET OS2_SHELL=C:\OS2\CMD.EXE
SET AUTOSTART=PROGRAMS,TASKLIST
SET RUNWORKPLACE=C:\OS2\PMSHELL
SET COMSPEC=C:\OS2\CMD.EXE
LIBPATH=C:\MMOS2\DLL;.;C:\OS2\DLL
SET PATH=C:\MMOS2;C:\OS2;C:\OS2\S
SET DPATH=C:\MMOS2;C:\MMOS2\INST
SET PROMPT=$i[$p]
SET HELP=C:\MMOS2\HELP;C:\OS2\HEL
SET GLOSSARY=C:\OS2\HELP\GLOSS
Save
Quit
Cut
Copy
Paste
Help

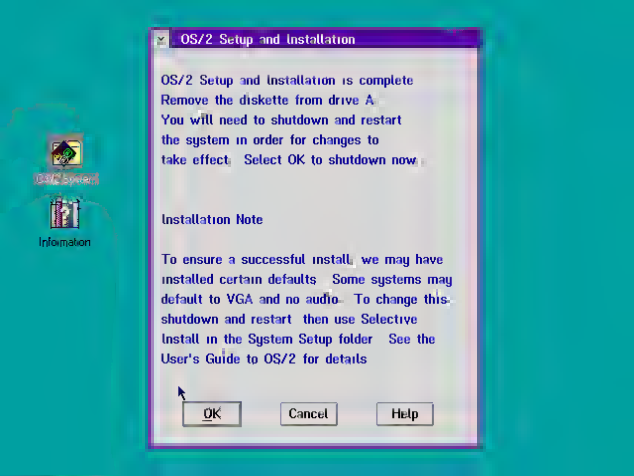
OS/2 Setup and Installation
OS/2 Setup and Installation is complete
Remove the diskette from drive A.
You will need to shutdown and restart
the system in order for changes to
take effect. Select OK to shutdown now.
Installation Note
To ensure a successful install, we may have
installed certain defaults. Some systems may
default to VGA and no audio. To change this,
shutdown and restart, then use Selective
Install in the System Setup folder. See the
User's Guide to OS/2 for details
OK
Cancel
Help
OS/2 System
Information

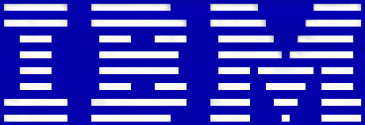

IBM Operating System/2 installation
Version 3

(C) Copyright IBM Corp. 1987, 1994. All rights reserved.

Remove the diskette from drive A.

Insert the OS/2 Diskette 1 into drive A.
Then, press Enter

Operating System/2 Version 3
(C) Copyright IBM Corp. 1987, 1994. All rights reserved.
US Government Users Restricted Rights - Use, duplication or disclosure
restricted by GSA ADP Schedule Contract with IBM Corp

Installing Operating System/2

Welcome to OS/2!

To begin the installation, select one of the following methods.
Then press Enter.

1 Easy Installation

Easy Installation is intended for most users of OS/2. The system makes decisions for you based on your current computer setup. Press F1 now for more information.

2 Advanced Installation

Advanced Installation is intended for experienced technical users. You must make decisions about your computer setup. Press F1 now for more information.

Enter F3=Command Prompt F1=Help

Invalid Base Product Level Incorrect Version

The installation program has failed due to an error. To view the error, look at the INSTALL.LOG file that was created for you. That file gives the condition that caused the error.

Press Enter to display INSTALL.LOG

To take action to correct the error, insert the Operating System/2 Installation Diskette in drive A. Press and hold the Ctrl and Alt keys, then press the Del key. When the Logo panel is displayed, remove the Installation diskette, insert OS/2 Diskette 1 and press Enter. When the Welcome screen is displayed, press Esc.

Once you have corrected the error, restart OS/2 Installation by inserting the Operating System/2 Installation Diskette in Drive A. Press and hold the Ctrl and Alt keys, then press the Del key.

If the problem persists, contact your dealer or technical coordinator, or report the problem to IBM. (Refer to the Service and Support Information Card in the OS/2 package for details.)

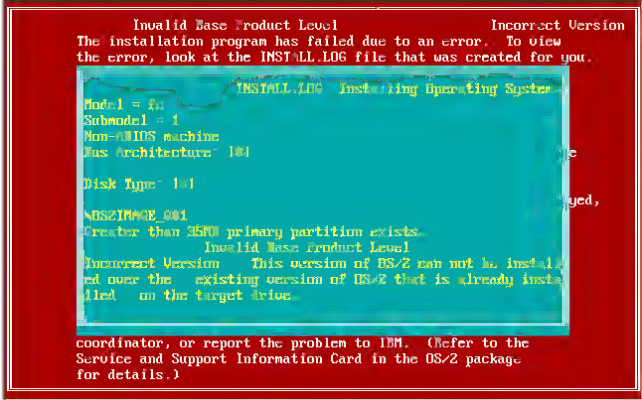
Invalid Base Product Level
Incorrect Version
The installation program has failed due to an error. To view
the error, look at the INSTALL.LOG file that was created for you.
INSTALL.LOG Installing Operating System
Model = F8
Submodel = 1
Non-OS/2 machine
Bus Architecture= MCA
Disk Type= IDE
\OS2IMAGE_001
Greater than 32MB primary partition exists.
Invalid Base Product Level
Incorrect Version This version of OS/2 can not be installed over the existing version of OS/2 that is already installed on the target drive.
coordinator, or report the problem to IBM. (Refer to the
Service and Support Information Card in the OS/2 package
for details.)

Formatting the Installation Partition

The partitions on a hard disk must be formatted before information can be placed on them. If the partition in which you are going to install the OS/2 operating system has been formatted by DOS or the OS/2 operating system, it is not necessary to format it again.

The installation partition can be formatted to use either the High Performance File System (HPFS) or the FAT file system.

Formatting erases all files. If you need these files, use the BACKUP command from your existing operating system to back them up.

Select an option.

1. [illegible]

2. Format the partition

Enter F1 Help

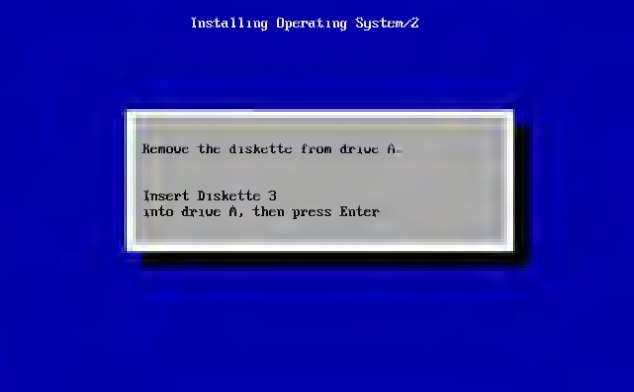
Installing Operating System/2
Remove the diskette from drive A.
Insert Diskette 3
into drive A, then press Enter

Remove the diskette from drive A: Then, press Enter to
continue with the installation
Enter F1 Help F3 Command Prompt F4 About

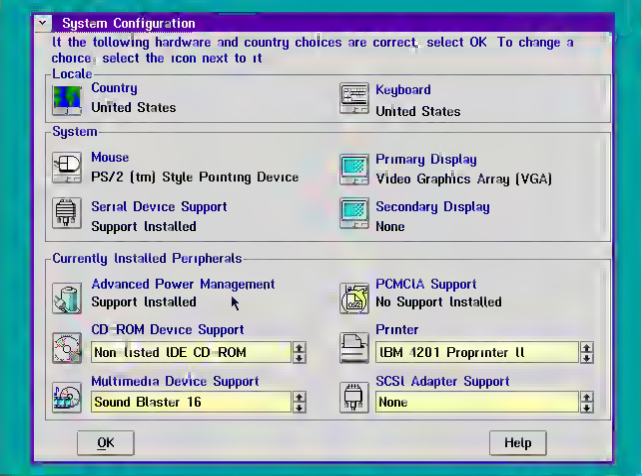
System Configuration
If the following hardware and country choices are correct, select OK. To change a choice, select the icon next to it.
Locale
Country
United States
Keyboard
United States
System
Mouse
PS/2 (tm) Style Pointing Device
Primary Display
Video Graphics Array (VGA)
Serial Device Support
Support Installed
Secondary Display
None
Currently Installed Peripherals
Advanced Power Management
Support Installed
PCMCIA Support
No Support Installed
CD-ROM Device Support
Non-listed IDE CD-ROM
Printer
IBM 4201 Proprinter II
Multimedia Device Support
Sound Blaster 16
SCSI Adapter Support
None
OK
Help

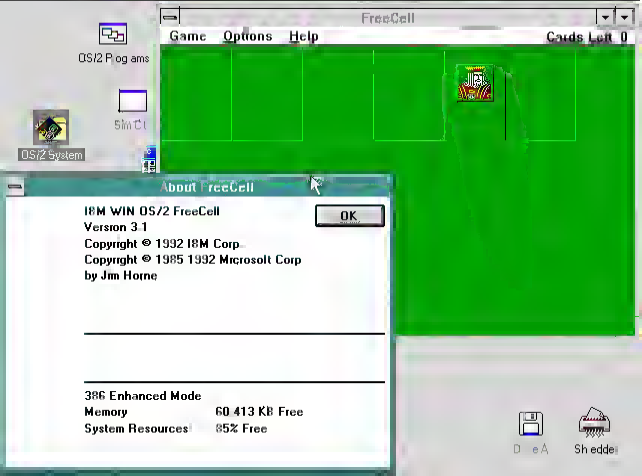
FreeCell
Game Options Help
Cards Left 0
OS/2 Programs
OS/2 System
About FreeCell
IBM WIN OS/2 FreeCell
Version 3.1
Copyright © 1992 IBM Corp.
Copyright © 1985 1992 Microsoft Corp
by Jim Horne
OK
386 Enhanced Mode
Memory 60 413 KB Free
System Resources 85% Free

Microsoft®
VISUAL C++
™
W
ts
Welcome
Microsoft Win32s Setup will:
- Install the Win32s components of Microsoft Visual C++;
- Copy additional files into an existing instal tion.
Continue
Exit
Help
Select Continue to proceed with Setup.
Select Exit to cancel installation and return to Windows.
Select Help for additional Setup inform tion.
v1.00

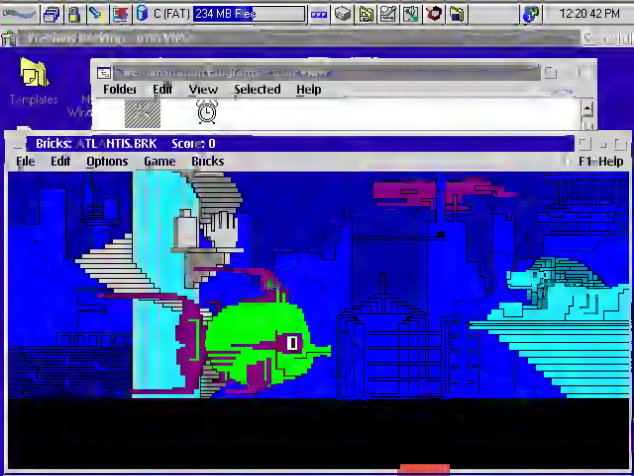
C (FAT) 234 MB Free
12:20:42 PM
Templates
Folder Edit View Selected Help
Bricks: ATLANTIS.BRK Score: 0
File Edit Options Game Bricks
F1=Help

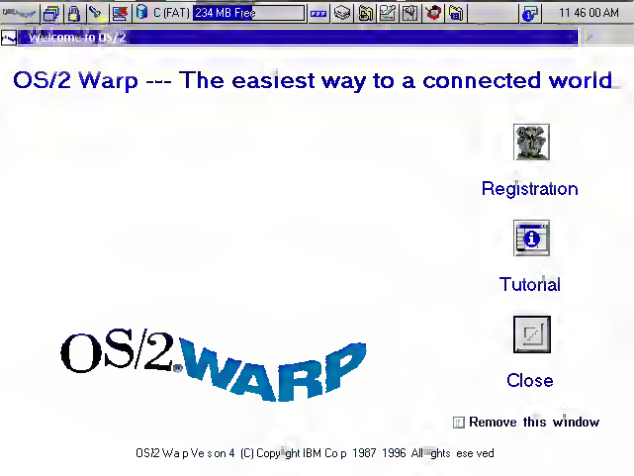
C (FAT) 234 MB Free
11:46:00 AM
Welcome to OS/2
OS/2 Warp --- The easiest way to a connected world
Registration
Tutorial
Close
OS/2 WARP
Remove this window
OS/2 Warp Version 4 (C) Copyright IBM Corp 1987, 1996. All rights reserved.

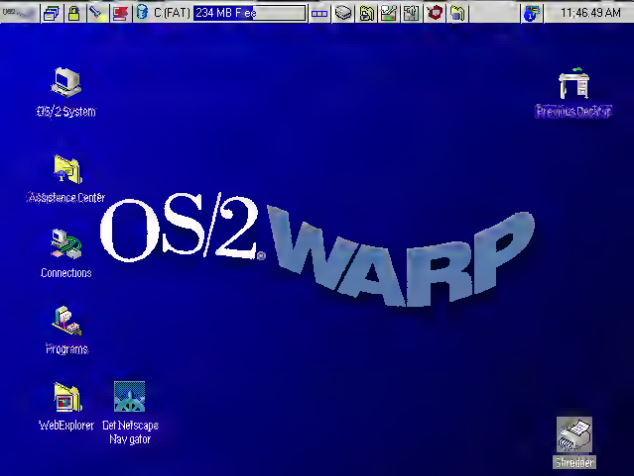
C (FAT) 234 MB Free
11:46:49 AM
OS/2 System
Previous Desktop
Assistance Center
OS/2 WARP
Connections
Programs
WebExplorer
Get Netscape Navigator
Shredder

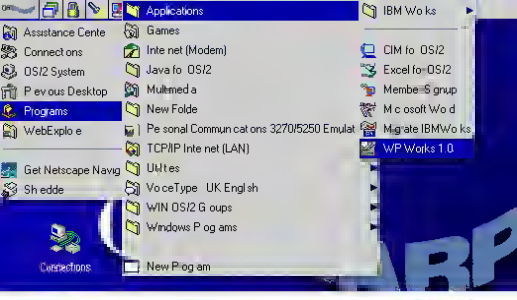
Assistance Cente
Connections
OS/2 System
Previous Desktop
Programs
WebExplore
Get Netscape Navig
Shredder
Connections
Applications
Games
Internet (Modem)
Java for OS/2
Multimedia
New Folder
Personal Communications 3270/5250 Emulat
TCP/IP Internet (LAN)
Utilities
VoiceType UK English
WIN OS/2 Groups
Windows Programs
New Program
IBM Works
CIM for OS/2
Excel for OS/2
Members Group
Microsoft Word
Migrate IBMWorks
WP Works 1.0

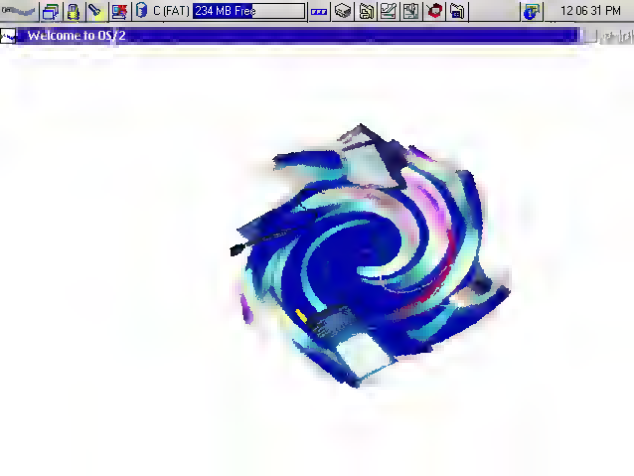
C (FAT) 234 MB Free
12 06 31 PM
Welcome to OS/2

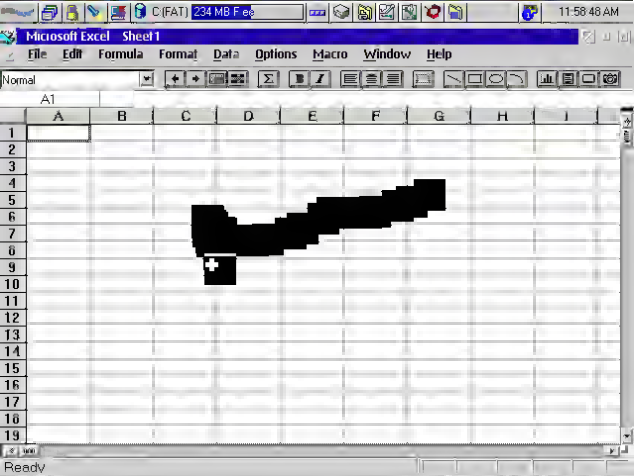
C (FAT) 234 MB Fe
11:58:48 AM
Microsoft Excel - Sheet1
File Edit Formula Format Data Options Macro Window Help
Normal
A1
A B C D E F G H I
1 2 3 4 5 6 7 8 9 10 11 12 13 14 15 16 17 18 19
Ready

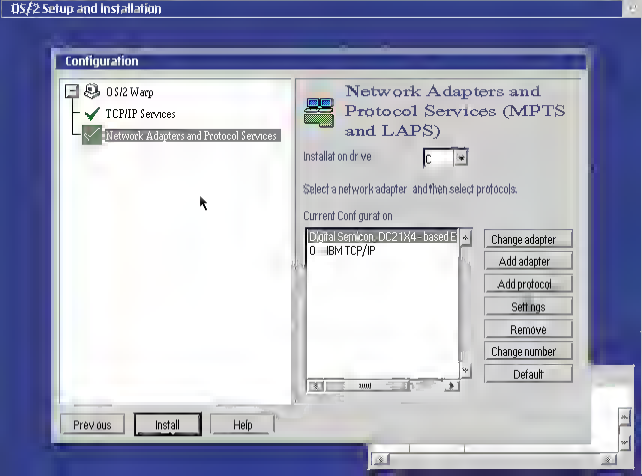
OS/2 Setup and Installation
Configuration
OS/2 Warp
TCP/IP Services
Network Adapters and Protocol Services
Network Adapters and Protocol Services (MPTS and LAPS)
Installation drive
C
Select a network adapter and then select protocols.
Current Configuration
DeFiniti ServiCon DC21X4-based E
IBM TCP/IP
Change adapter
Add adapter
Add protocol
Settings
Remove
Change number
Default
Previous
Install
Help

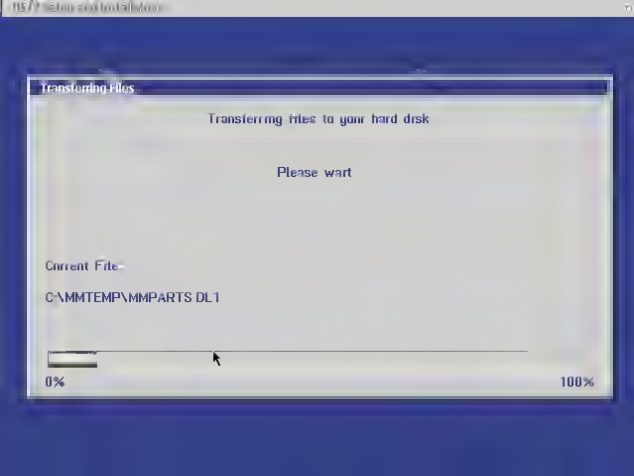
Transferring files
Transferring files to your hard disk
Please wait
Current File:
C:\MMTEMP\MMPARTS.DLL
0%
100%

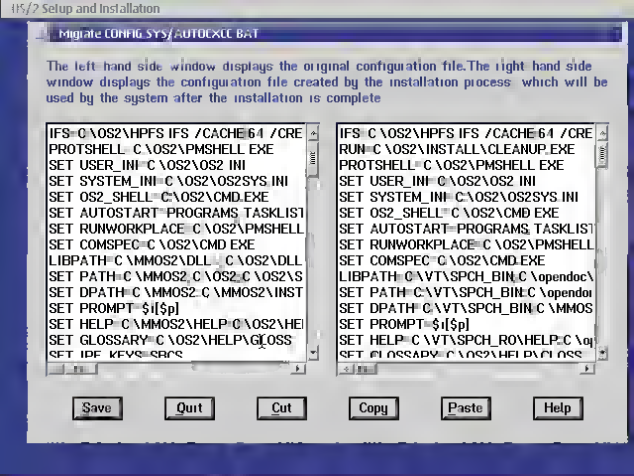
OS/2 Setup and Installation
Migrate CONFIG.SYS/AUTOEXEC.BAT
The left hand side window displays the original configuation file.The right hand side window displays the configuration file created by the installation process which will be used by the system after the installation is complete
IFS=C:\OS2\HPFS.IFS /CACHE:64 /CRE
PROTSHELL=C:\OS2\PMSHELL.EXE
SET USER_INI=C:\OS2\OS2.INI
SET SYSTEM_INI=C:\OS2\OS2SYS.INI
SET OS2_SHELL=C:\OS2\CMD.EXE
SET AUTOSTART=PROGRAMS,TASKLIST
SET RUNWORKPLACE=C:\OS2\PMSHELL
SET COMSPEC=C:\OS2\CMD.EXE
LIBPATH=C:\MMOS2\DLL;C:\OS2\DLL
SET PATH=C:\MMOS2;C:\OS2;C:\OS2\S
SET DPATH=C:\MMOS2;C:\MMOS2\INST
SET PROMPT=$i[$p]
SET HELP=C:\MMOS2\HELP;C:\OS2\HEL
SET GLOSSARY=C:\OS2\HELP\GLOSS
SET IBE_KEYS=SBCS
IFS=C:\OS2\HPFS.IFS /CACHE:64 /CRE
RUN=C:\OS2\INSTALL\CLEANUP.EXE
PROTSHELL=C:\OS2\PMSHELL.EXE
SET USER_INI=C:\OS2\OS2.INI
SET SYSTEM_INI=C:\OS2\OS2SYS.INI
SET OS2_SHELL=C:\OS2\CMD.EXE
SET AUTOSTART=PROGRAMS,TASKLIST
SET RUNWORKPLACE=C:\OS2\PMSHELL
SET COMSPEC=C:\OS2\CMD.EXE
LIBPATH=C:\VT\SPCH_BIN;C:\opendoc\
SET PATH=C:\VT\SPCH_BIN;C:\opendoc
SET DPATH=C:\VT\SPCH_BIN;C:\MMOS
SET PROMPT=$i[$p]
SET HELP=C:\VT\SPCH_RO\HELP;C:\o
SET GLOSSARY=C:\OS2\HELP\GLOSS
Save
Quit
Cut
Copy
Paste
Help

OS/2 Warp Setup and Installation

OS/2 Warp Installation

OS/2 Warp as your Enterprise Client

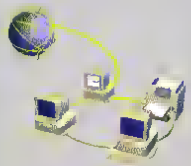

OS/2 Warp gives you the flexibility to meet and manage your changing connectivity needs today and into the future. It connects to the industry leader servers and to the Internet for a complete out of box solution

Deleted

0%

100%

OS/2 Warp version 4
Installation

(C) Copyright IBM Corp. 1987, 1996. All rights reserved

Remove the diskette from drive A

Insert the OS/2 Diskette 1 into drive A
Then, press Enter

IBM
OS/2
WARP

Welcome!

Congratulations on your purchase of IBM OS/2 Warp.
OS/2 Warp contains OS/2 Warp version 4*, BonusPak, VoiceType Dictation
for OS/2 (Personal Edition), Java for OS/2, and the following powerful
networking services:

- File and Print Sharing Services
- Remote Access Client
- System Management Client
- Password Coordination
- TCP/IP Services
- Mobile Office Services

The following panels will guide you through the installation of
OS/2 Warp operating system and the networking services that you select.

* "OS/2 Warp" or "Operating System/2 version 4" or "Operating System/2"
references throughout these programs refer to the OS/2 Warp version 4
Operating System product, which is included in OS/2 Warp, plus
IBM and other networking products.

Enter=Continue F3=Command Prompt

Installing OS/2 Warp 4
Welcome to OS/2!
To begin the installation, select one of the following methods.
Then press Enter.
1. Easy Installation
Easy Installation is intended for most users of OS/2 Warp 4
The system makes decisions for you based on your current computer
setup. Press F1 now for more information.
2. Advanced Installation
Advanced Installation is intended for experienced technical
users. You must make decisions about your computer setup.
Press F1 now for more information.
Enter F3 Command Prompt F1 Help

Formatting the Installation Partition

The partitions on a hard disk must be formatted before information can be stored there. If the partition where you are going to install OS/2 Warp has been formatted by DOS or OS/2, it is not necessary to format it again.

The installation partition can be formatted to use either the High Performance File System (HPFS) or the File Allocation Table (FAT) file system. If you want to convert to a different file system, you must choose "Format the partition"

Formatting erases all files. If you need these files, use the BACKUP command from your existing operating system to back them up

Select an option

1. Do not format the partition

2. Format the partition

Enter F1 Help

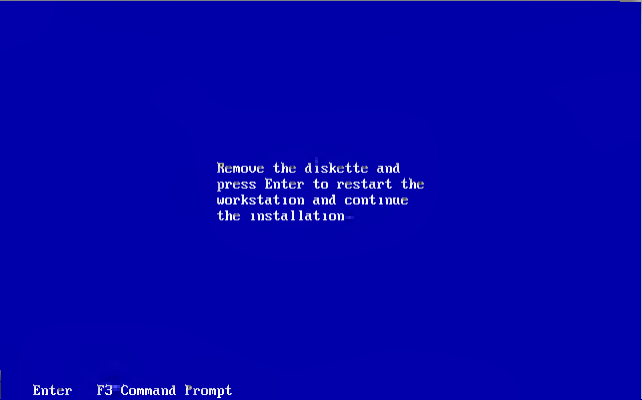
Remove the diskette and
press Enter to restart the
workstation and continue
the installation
Enter F3=Command Prompt

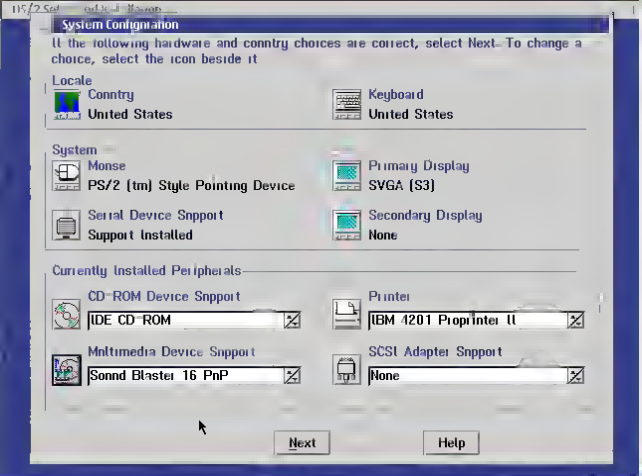
System Configuration
If the following hardware and country choices are correct, select Next. To change a choice, select the icon beside it.
Locale
Country
United States
Keyboard
United States
System
Mouse
PS/2 (tm) Style Pointing Device
Primary Display
SVGA (S3)
Serial Device Support
Support Installed
Secondary Display
None
Currently Installed Peripherals
CD-ROM Device Support
IDE CD-ROM
Printer
IBM 4201 Proprinter II
Multimedia Device Support
Sound Blaster 16 PnP
SCSI Adapter Support
None
Next
Help

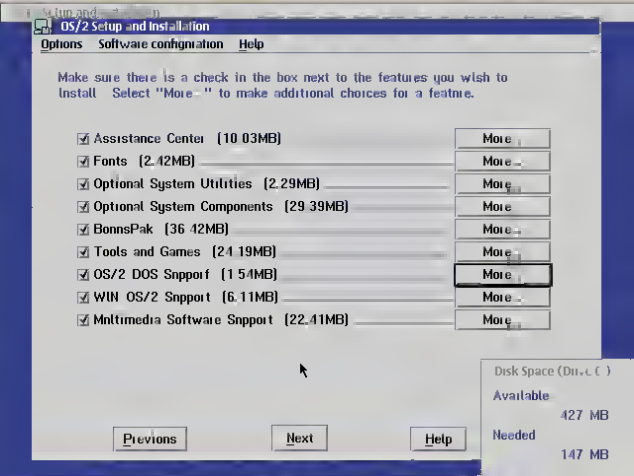
OS/2 Setup and Installation
Options Software configuration Help
Make sure there is a check in the box next to the features you wish to install. Select "More..." to make additional choices for a feature.
Assistance Center (10.03MB) More...
Fonts (2.42MB) More...
Optional System Utilities (2.29MB) More...
Optional System Components (29.39MB) More...
BonusPak (36.42MB) More...
Tools and Games (24.19MB) More...
OS/2 DOS Support (1.54MB) More...
WIN OS/2 Support (6.11MB) More...
Multimedia Software Support (22.41MB) More...
Disk Space (Drive C)
Available
427 MB
Needed
147 MB
Previous
Next
Help

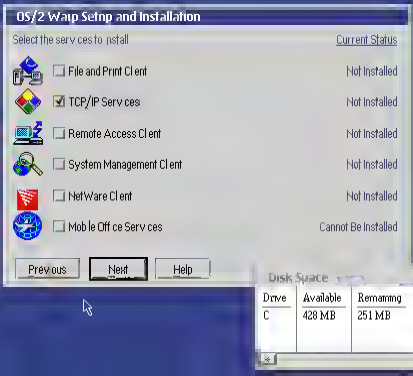
OS/2 Warp Setup and Installation
Select the services to install
Current Status
File and Print Client
Not Installed
TCP/IP Services
Not Installed
Remote Access Client
Not Installed
System Management Client
Not Installed
NetWare Client
Not Installed
Mobile Office Services
Cannot Be Installed
Previous
Next
Help
Disk Space
Drive
Available
Remaining
C
428 MB
251 MB

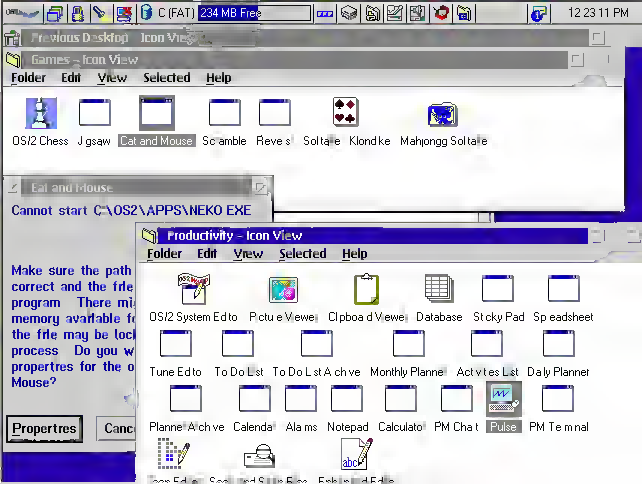
C (FAT) 234 MB Free
12:23:11 PM
Previous Desktop Icon View
Games - Icon View
Folder Edit View Selected Help
OS/2 Chess
Jigsaw
Cat and Mouse
Scramble
Reversi
Solitaire
Klondike
Mahjongg Solitaire
Eat and Mouse
Cannot start C:\OS2\APPS\NEKO.EXE
Make sure the path
correct and the file
program. There mi
memory available fo
the file may be loc
process. Do you w
propertres for the o
Mouse?
Propertres
Canc
Productivity - Icon View
Folder Edit View Selected Help
OS/2 System Edito
Picture Viewer
Clipboard Viewer
Database
Sticky Pad
Spreadsheet
Tune Edito
To Do List
To Do List Archive
Monthly Planner
Activities List
Daily Planner
Planner Archive
Calendar
Alarms
Notepad
Calculator
PM Chat
Pulse
PM Terminal

C (FAT) 234 MB Free
12:12:57 PM
SimCity/Lite for OS/2 v2.7
File Options Disasters Speed Windows Help
Date: Aug 2043
Funds: $35,133
Tools
City Editor – KYOTO
Options
City Load Complete

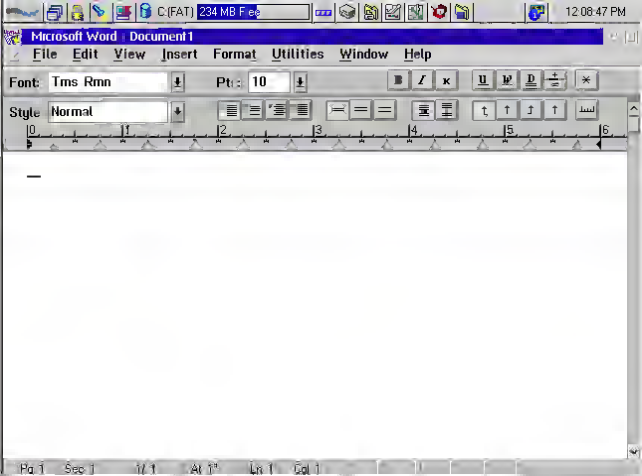
C:(FAT) 234 MB Free
12:08:47 PM
Microsoft Word - Document1
File Edit View Insert Format Utilities Window Help
Font: Tms Rmn
Pts: 10
Style: Normal
Pg 1 Sec 1 1/1 At 1" Ln 1 Col 1

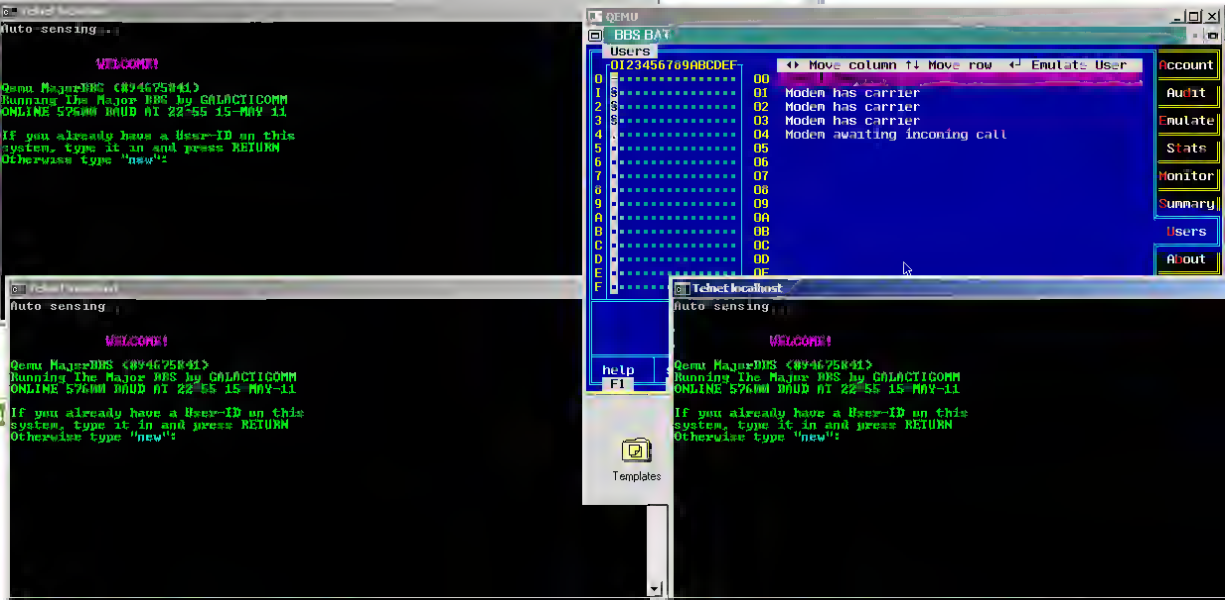
Auto sensing...
WELCOME!
Qemu MajorBBS (8946758441)
Running The Major BBS by GALACTICOMM
ONLINE 57600 BAUD AT 22:55 15-MAY 11
If you already have a User-ID on this
system, type it in and press RETURN
Otherwise type "new":
QEMU
BBS.BAT
Users
0123456789ABCDEF
00
01 Modem has carrier
02 Modem has carrier
03 Modem has carrier
04 Modem awaiting inconing call
05
06
07
08
09
0A
0B
0C
0D
0E
0F
◆▸ Move column ↑↓ Move row ↵ Emulate User
Account
Audit
Emulate
Stats
Monitor
Summary
Users
About
help
F1
Templates
Telnet localhost
Auto sensing...
WELCOME!
Qemu MajorBBS (8946758441)
Running The Major BBS by GALACTICOMM
ONLINE 57600 BAUD AT 22:55 15-MAY-11
If you already have a User-ID on this
system, type it in and press RETURN
Otherwise type "new":

MSMail
Start He e
OS/2 System
Informat on

OS/2 System
Information

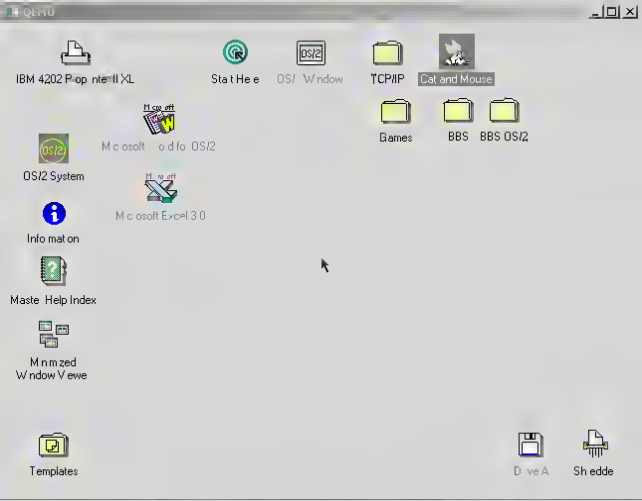
QEMU
IBM 4202 Proprinter II XL
StatHere
OS/2 Window
TCP/IP
Cat and Mouse
Games
BBS
BBS OS/2
Microsoft Word for OS/2
OS/2 System
Microsoft Excel 3.0
Information
Master Help Index
Minimized Window Viewer
Templates
Drive A
Shredder

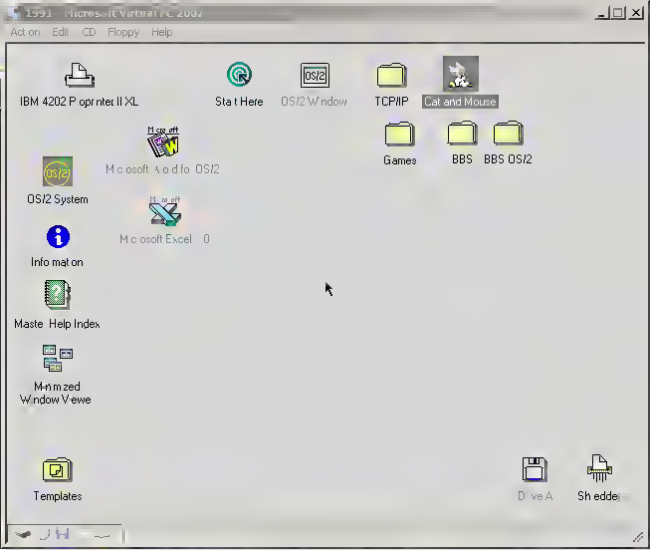
Action Edit CD Floppy Help
IBM 4202 Printer II XL
Start Here
OS/2 Window
TCP/IP
Cat and Mouse
Games
BBS
BBS OS/2
Microsoft Word for OS/2
OS/2 System
Microsoft Excel 0
Information
Master Help Index
Minimized Window Viewer
Templates
Drive A
Shredder

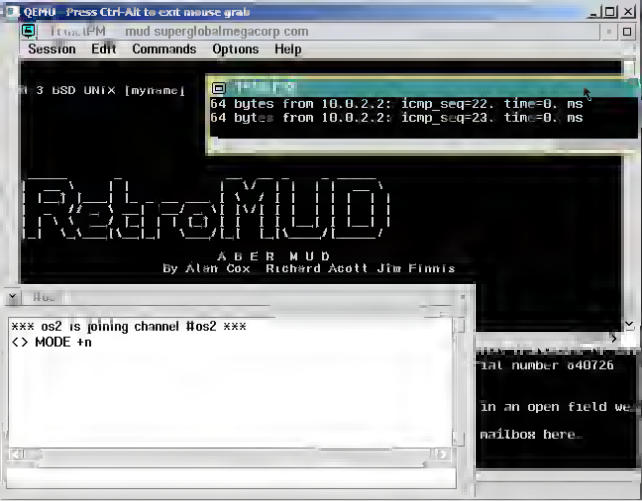
QEMU Press Ctrl-Alt to exit mouse grab
mud superglobalmegacorp com
Session Edit Commands Options Help
3 BSD UNIX [myname]
64 bytes from 10.0.2.2: icmp_seq=22. time=0. ms
64 bytes from 10.0.2.2: icmp_seq=23. time=0. ms
ABER MUD
By Alan Cox Richard Acott Jim Finnis
*** os2 is joining channel #os2 ***
<> MODE +n
ial number o40726
in an open field we
mailbox here.

```
Novell NE2000
Version 3.25    June 17, 1993
Copyright 1993 Novell, Inc.  All rights reserved.
Auto-loading module ETHERTSM.NLM
Novell Ethernet Topology Support Module
Version 2.14    May 17, 1993
Copyright 1993 Novell, Inc.  All rights reserved.
Auto-loading module MSM31X.NLM
Notice: Module name is MSM.NLM not MSM31X.NLM
Novell Generic Media Support Module
Version 2.14    March 11, 1993
Copyright 1993 Novell, Inc.  All rights reserved.
IPX LAN protocol bound to Novell NE2000
Mounting volume DATA

System halted Thursday  May 3, 1911  5:51:34 pm
Abend:  A directory buffer with no dirty bits set was encountered on the dirty li
st.
        OS version: Novell NetWare v3.12 (10 user)  8/12/93
        Running Process: Directory Cache Process
        Stack: 00 00 00 00 78 56 34 12 00 00 00 00 00 00 00 00
               00 00 00 00 00 00 00 00 00 00 00 00 00 00 00 00
               00 00 00 00 00 00 00 00 00 00 00 00 00 00 00 00
Press "Y" to copy diagnostic image to disk.  Otherwise
Power off and back on to restart
```

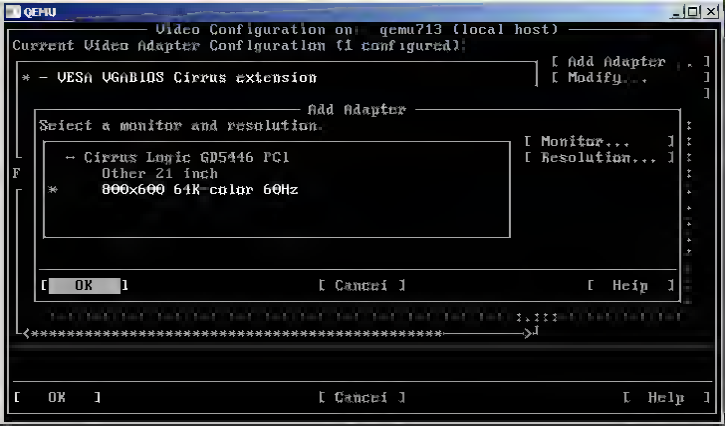
QEMU
Video Configuration on qemu713 (local host)
Current Video Adapter Configuration (1 configured):
* - VESA VGABIOS Cirrus extension
[Add Adapter]
[Modify...]
Add Adapter
Select a monitor and resolution.
- Cirrus Logic GD5446 PCI
Other 21 inch
* 800x600 64K-color 60Hz
[Monitor...]
[Resolution...]
[OK]
[Cancel]
[Help]
[OK]
[Cancel]
[Help]

Retro Alley Cat
IBM
PRESENTS
Alley Cat™
By
Bill Williams
© Copyright SynSoft™ 1984

RetroMUD

retromud.superglobalmegacorp.com

Other bookmarks

This is my simple page to describe the MUD running here. RetroMUD. Retromud is a build of abermud 2.0 on 4.3BSD, being hosted on a SIMH VAX 11/780

Access to the system is quite easy, simply telnet to retromud.superglobalmegacorp.com, and you'll get the login.
Or try the flash based telnet program below!

And you can basically take it away from there

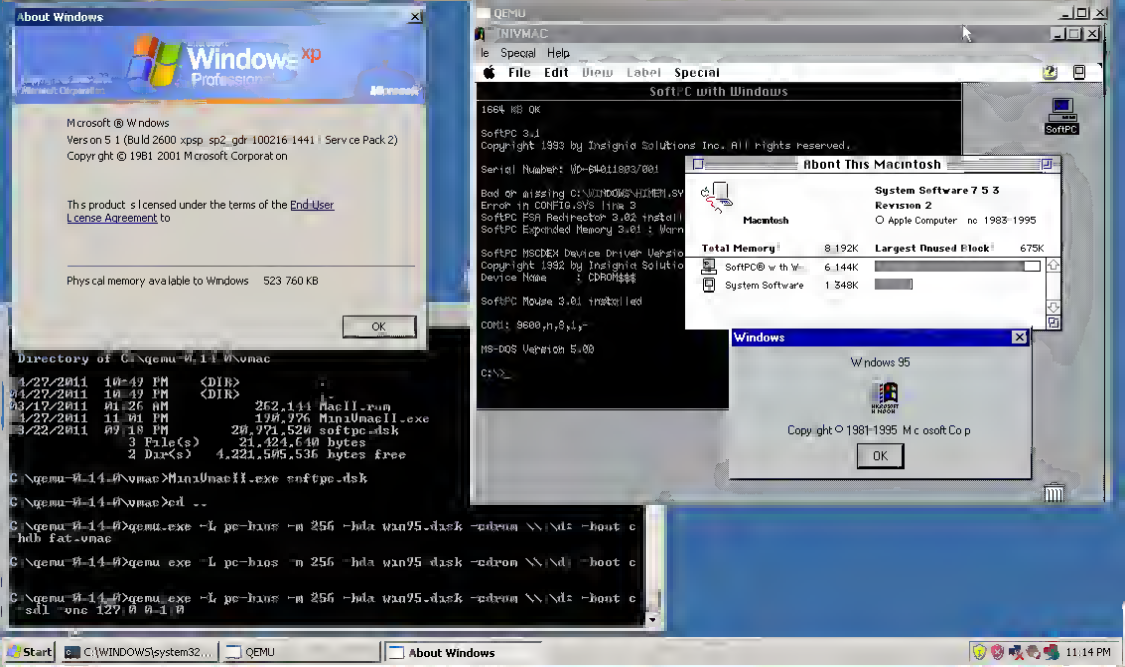
About Windows
Windows xp
Professional
Microsoft ® Windows
Version 5.1 (Build 2600.xpsp_sp2_gdr.100216-1441 : Service Pack 2)
Copyright © 1981-2001 Microsoft Corporation
This product is licensed under the terms of the End-User License Agreement to
Physical memory available to Windows 523,760 KB
OK
QEMU
MINIVMAC
File Edit View Label Special
SoftPC with Windows
1664 KB OK
SoftPC 3.1
Copyright 1993 by Insignia Solutions Inc. All rights reserved.
Serial Number: WD-B4011803/001
Bad or missing C:\WINDOWS\HIMEM.SY
Error in CONFIG.SYS line 3
SoftPC FSA Redirector 3.02 install
SoftPC Expanded Memory 3.01 : Warn
SoftPC MSCDEX Device Driver Versio
Copyright 1992 by Insignia Solutio
Device Name : CDROM$$$
SoftPC Mouse 3.01 installed
COM1: 9600,n,8,1,-
MS-DOS Version 5.00
C:\>_
SoftPC
About This Macintosh
System Software 7.5.3
Revision 2
Macintosh
© Apple Computer, Inc. 1983-1995
Total Memory: 8,192K
Largest Unused Block: 675K
SoftPC® with Windows 6,144K
System Software 1,348K
Windows
Windows 95
Copyright © 1981-1995 Microsoft Corp.
OK
Directory of C:\qemu-0.11.0\vmac
04/27/2011 10:49 PM <DIR> .
04/27/2011 10:49 PM <DIR> ..
03/12/2011 01:26 AM 262,144 MacII.rom
04/27/2011 11:01 PM 190,976 MiniVmacII.exe
03/22/2011 09:10 PM 20,971,520 softpc.dsk
3 File(s) 21,424,640 bytes
2 Dir(s) 4,221,505,536 bytes free
C:\qemu-0.11.0\vmac>MiniVmacII.exe softpc.dsk
C:\qemu-0.11.0\vmac>cd ..
C:\qemu-0.11.0>qemu.exe -L pc-bios -m 256 -hda win95.disk -cdrom \\.\d: -boot c -hdb fat:vmac
C:\qemu-0.11.0>qemu.exe -L pc-bios -m 256 -hda win95.disk -cdrom \\.\d: -boot c
C:\qemu-0.11.0>qemu.exe -L pc-bios -m 256 -hda win95.disk -cdrom \\.\d: -boot c -sdl -vnc 127.0.0.1:0
Start
C:\WINDOWS\system32...
QEMU
About Windows
11:14 PM

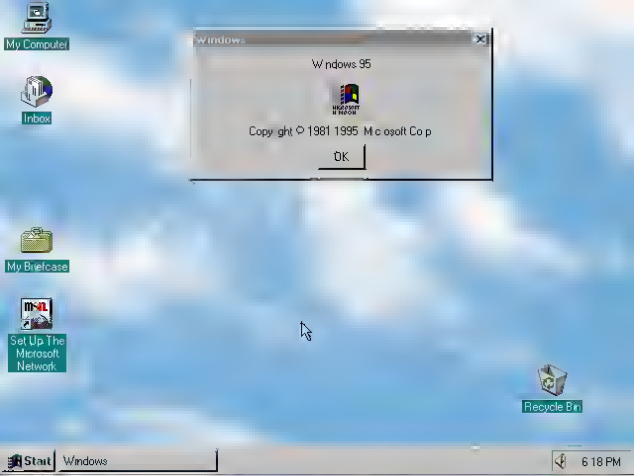
My Computer
Inbox
My Briefcase
Set Up The Microsoft Network
Recycle Bin
Windows
Windows 95
Copyright © 1981 1995 Microsoft Corp
OK
Start
Windows
6:18 PM

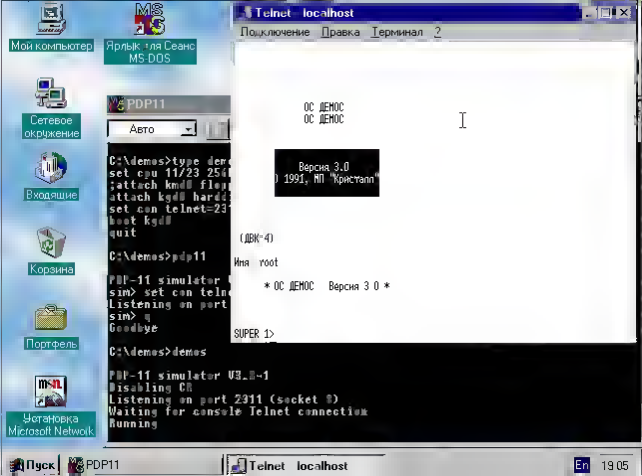
Мой компьютер
Ярлык для Сеанс MS-DOS
Сетевое окружение
Входящие
Корзина
Портфель
Установка Microsoft Network
PDP11
Авто
C:\demos>type dem
set cpu 11/23 256
;attach kmd0 flop
;attach kyd0 hard
set con telnet=23
boot kyd0
quit
C:\demos>pdp11
PDP-11 simulator
sim> set con tel
Listening on port
sim> q
Goodbye
C:\demos>demos
PDP-11 simulator V3.0-1
Disabling CR
Listening on port 2311 (socket 8)
Waiting for console Telnet connection
Running
Telnet - localhost
Подключение Правка Терминал ?
ОС ДЕМОС
ОС ДЕМОС
Версия 3.0
) 1991, МП "Кристалл"
(ДВК-4)
Имя root
* ОС ДЕМОС Версия 3 0 *
SUPER 1>
Пуск
PDP11
Telnet - localhost
En
19:05

Program Manager
File Options Window Help
Main
DOS
COMMAND
Error You have attempted to run a protected mode application in 386 enhanced mode To run the application exit and run Windows using either the WIN /s or the WIN /r command
OK
Microsoft SDK/Win SDK Tools Accessories Games Wpdfor Windows 2.0
COMMAND

BATTLETECH
THE CRESCENT HAWK'S INCEPTION

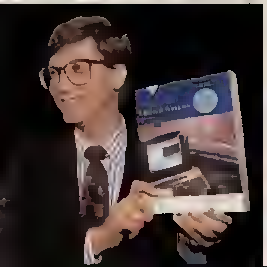

Click the game so that it will have keyboard focus Select 3,3 (VGA,Harddisk) to play

Use your keyboard to play the game spacebar selects

Back

SHOTGUN
15
SHO 15
CAPTAIN'S HAND
HEART OF BATMAN

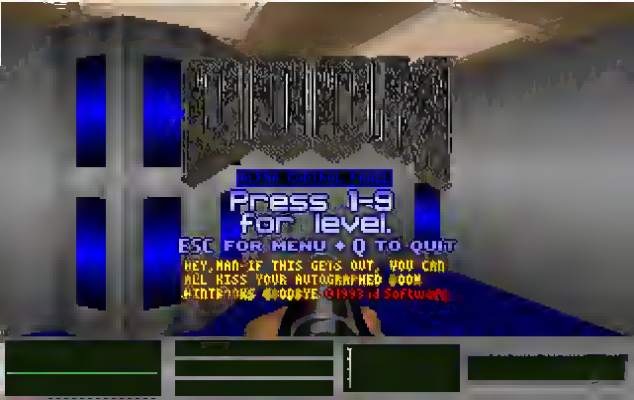
DOOM
DEFEND CONTROL PANEL
Press 1-9
for level.
ESC FOR MENU + Q TO QUIT
HEY,MAN-IF THIS GETS OUT, YOU CAN
ALL KISS YOUR AUTOGRAPHED DOOM
(C)1993 id Software

DOOM
New Game
Options
End Game
Read This!
Quit Game
AMMO
RIFLE
014
SCORE

50
100%
AMMO
HEALTH
0
ITEM
0%
ARMOR
BULL 50 200
SHEL 0 50
RCKT 0 50
CELL 0 300

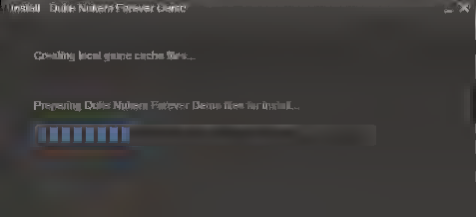
Install - Duke Nukem Forever Demo
Creating local game cache files...
Preparing Duke Nukem Forever Demo files for install...

Could not retrieve your demo code at this time.

Could not retrieve your demo code at this time.

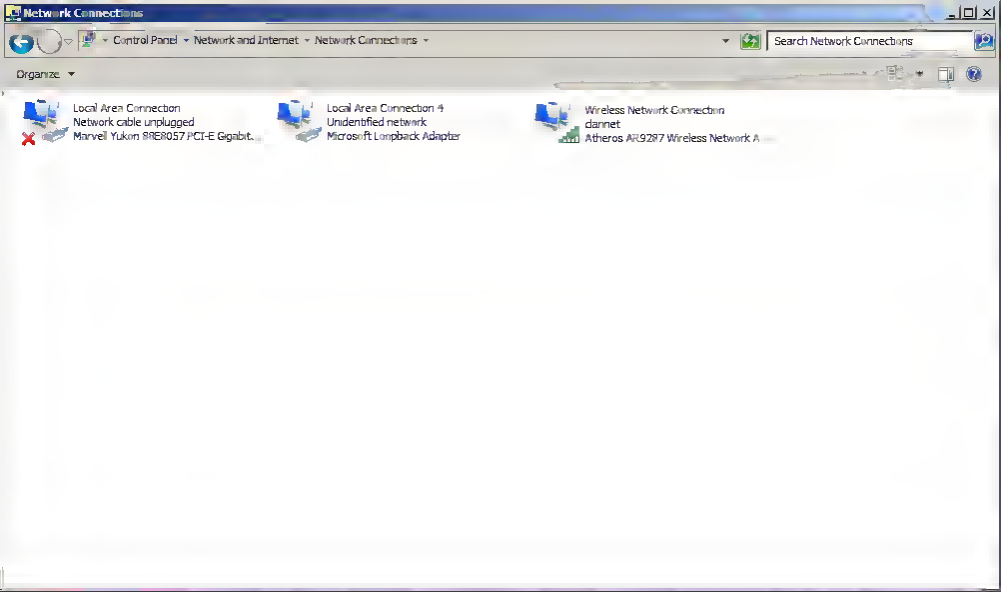
Network Connections
Control Panel
Network and Internet
Network Connections
Search Network Connections
Organize
Local Area Connection
Network cable unplugged
Marvell Yukon 88E8057 PCI-E Gigabit...
Local Area Connection 4
Unidentified network
Microsoft Loopback Adapter
Wireless Network Connection
darnet
Atheros AR9287 Wireless Network A...

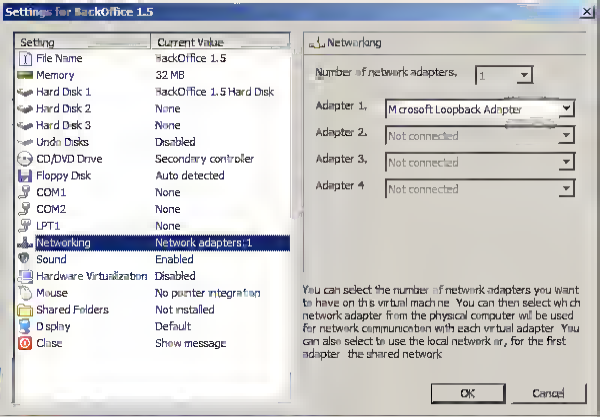
Settings for BackOffice 1.5
Setting
Current Value
File Name
BackOffice 1.5
Memory
32 MB
Hard Disk 1
BackOffice 1.5 Hard Disk
Hard Disk 2
None
Hard Disk 3
None
Undo Disks
Disabled
CD/DVD Drive
Secondary controller
Floppy Disk
Auto detected
COM1
None
COM2
None
LPT1
None
Networking
Network adapters: 1
Sound
Enabled
Hardware Virtualization
Disabled
Mouse
No pointer integration
Shared Folders
Not installed
Display
Default
Close
Show message
Networking
Number of network adapters,
1
Adapter 1,
Microsoft Loopback Adapter
Adapter 2,
Not connected
Adapter 3,
Not connected
Adapter 4
Not connected
You can select the number of network adapters you want to have on this virtual machine. You can then select which network adapter from the physical computer will be used for network communication with each virtual adapter. You can also select to use the local network or, for the first adapter, the shared network.
OK
Cancel

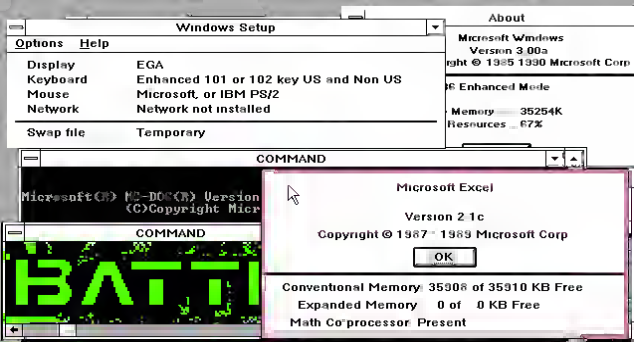
Windows Setup
Options Help
Display EGA
Keyboard Enhanced 101 or 102 key US and Non US
Mouse Microsoft, or IBM PS/2
Network Network not installed
Swap file Temporary
About
Microsoft Windows
Version 3.00a
ght © 1985 1990 Microsoft Corp
Enhanced Mode
Memory 35254K
Resources 67%
COMMAND
Microsoft(R) MS-DOS(R) Version
(C)Copyright Micr
COMMAND
BATTL
Microsoft Excel
Version 2.1c
Copyright © 1987 - 1989 Microsoft Corp
OK
Conventional Memory 35908 of 35910 KB Free
Expanded Memory 0 of 0 KB Free
Math Coprocessor Present

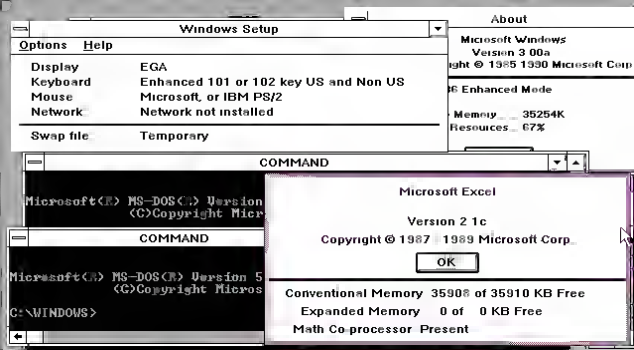
Windows Setup
Options Help
Display EGA
Keyboard Enhanced 101 or 102 key US and Non US
Mouse Microsoft, or IBM PS/2
Network Network not installed
Swap file Temporary
About
Microsoft Windows
Version 3.00a
ght © 1985-1990 Microsoft Corp
86 Enhanced Mode
Memory 35254K
Resources 67%
COMMAND
Microsoft(R) MS-DOS(R) Version
(C)Copyright Micr
COMMAND
Microsoft(R) MS-DOS(R) Version 5
(C)Copyright Micros
C:\WINDOWS>
Microsoft Excel
Version 2.1c
Copyright © 1987-1989 Microsoft Corp.
OK
Conventional Memory 35908 of 35910 KB Free
Expanded Memory 0 of 0 KB Free
Math Co-processor Present

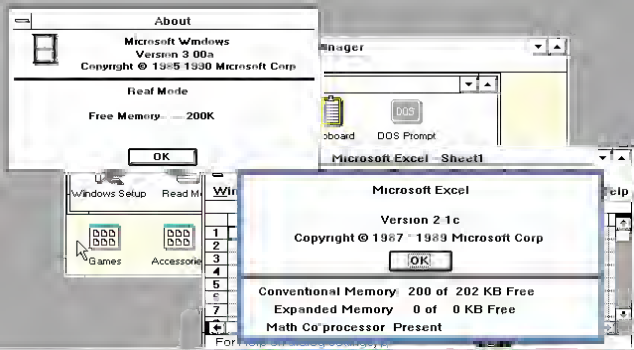
About
Microsoft Windows
Version 3.00a
Copyright © 1985-1990 Microsoft Corp
Real Mode
Free Memory: 200K
OK
DOS
DOS Prompt
Microsoft Excel - Sheet1
Windows Setup
Games
Microsoft Excel
Version 2.1c
Copyright © 1987 - 1989 Microsoft Corp
OK
Conventional Memory: 200 of 202 KB Free
Expanded Memory 0 of 0 KB Free
Math Coprocessor Present

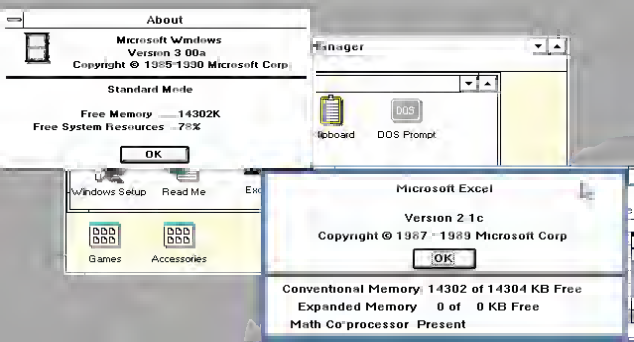
About
Microsoft Windows
Version 3.00a
Copyright © 1985-1990 Microsoft Corp.
Standard Mode
Free Memory 14302K
Free System Resources 78%
OK
Manager
Clipboard
DOS Prompt
Windows Setup
Read Me
Games
Accessories
Microsoft Excel
Version 2.1c
Copyright © 1987 - 1989 Microsoft Corp.
OK
Conventional Memory: 14302 of 14304 KB Free
Expanded Memory 0 of 0 KB Free
Math Co-processor Present

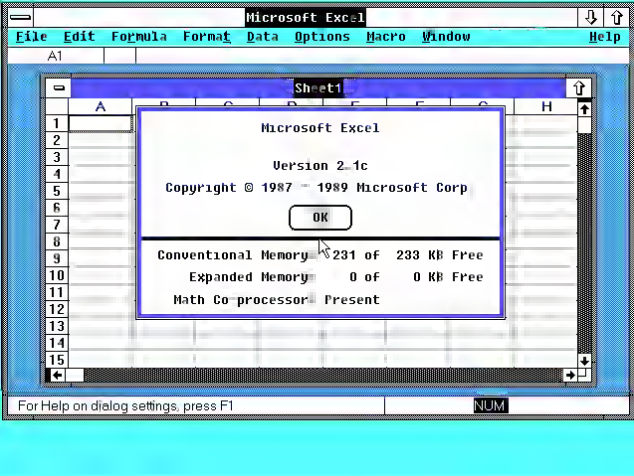
Microsoft Excel
File Edit Formula Format Data Options Macro Window Help
A1
Sheet1
A
H
1
2
3
4
5
6
7
8
9
10
11
12
13
14
15
Microsoft Excel
Version 2.1c
Copyright © 1987 - 1989 Microsoft Corp
OK
Conventional Memory 231 of 233 KB Free
Expanded Memory 0 of 0 KB Free
Math Co-processor Present
For Help on dialog settings, press F1
NUM

CMD EXE
Microsoft Operating System/2 Command Interpreter Version 1.3
[C:\EXCELOS2]
Microsoft Excel - Sheet1
File Edit Formula Format Data Options Macro Window Help
A1
A B C D E F G
1 2 3 4 5 6 7 8 9 10 11 12
MICROSOFT EXCEL
OK
Version 2.2 September 18 1989
Copyright © 1985 1989
Memory Used 11 KB
Math Co processor Present
For Help on dialog settings press F1
DOS
Print Manage
Group Man
Desktop Manager

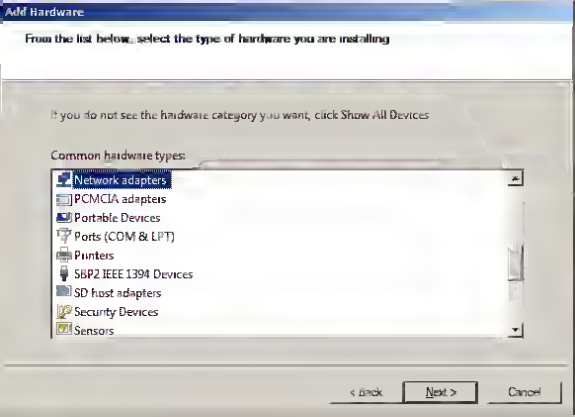
Add Hardware
From the list below, select the type of hardware you are installing
If you do not see the hardware category you want, click Show All Devices
Common hardware types:
Network adapters
PCMCIA adapters
Portable Devices
Ports (COM & LPT)
Printers
SBP2 IEEE 1394 Devices
SD host adapters
Security Devices
Sensors
< Back
Next >
Cancel

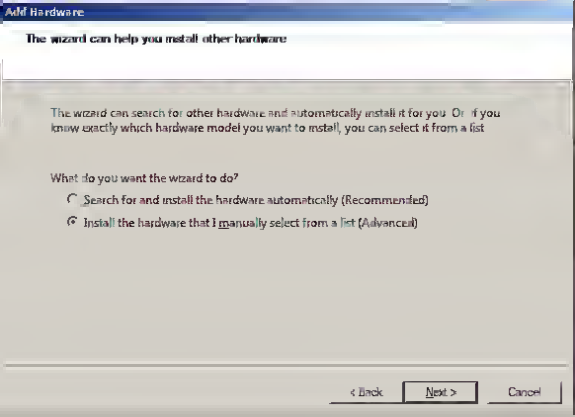
Add Hardware
The wizard can help you install other hardware
The wizard can search for other hardware and automatically install it for you. Or, if you know exactly which hardware model you want to install, you can select it from a list.
What do you want the wizard to do?
Search for and install the hardware automatically (Recommended)
Install the hardware that I manually select from a list (Advanced)
< Back
Next >
Cancel

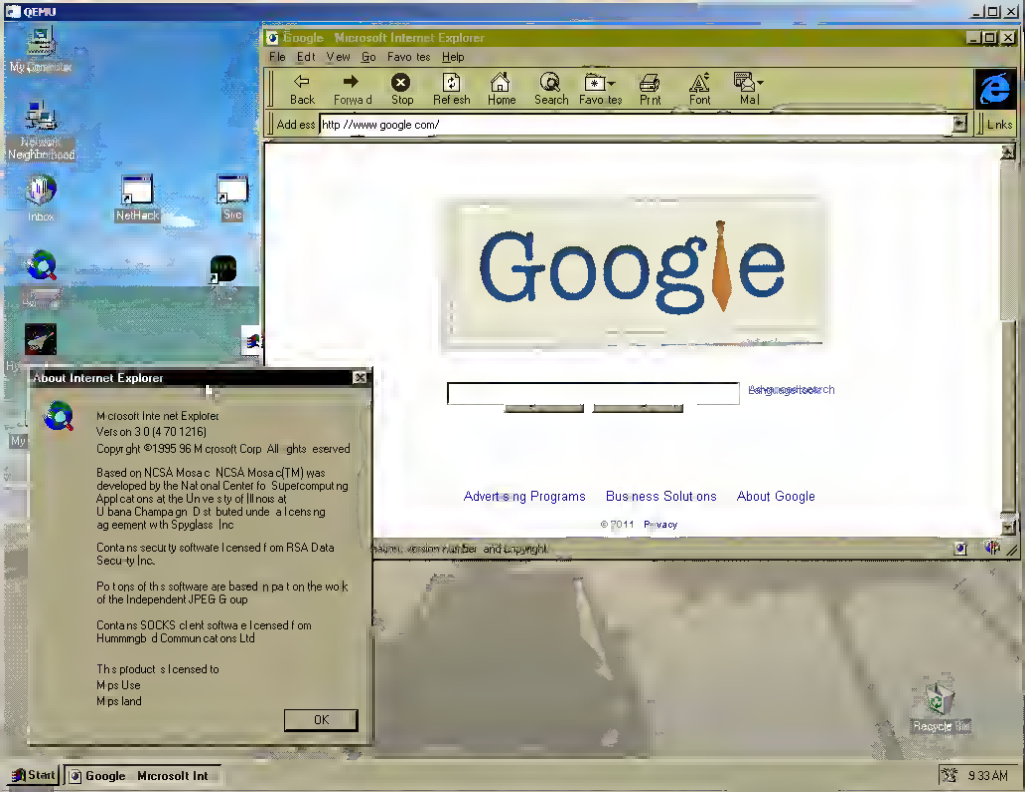
QEMU
Google - Microsoft Internet Explorer
File Edit View Go Favorites Help
Back Forward Stop Refresh Home Search Favorites Print Font Mail
Address http://www.google.com/
Links
Google
Advertising Programs
Business Solutions
About Google
About Internet Explorer
Microsoft Internet Explorer
Version 3.0 (4.70.1216)
Copyright ©1995-96 Microsoft Corp. All rights reserved
Based on NCSA Mosaic. NCSA Mosaic(TM) was developed by the National Center for Supercomputing Applications at the University of Illinois at Urbana-Champaign. Distributed under a license agreement with Spyglass, Inc.
Contains security software licensed from RSA Data Security, Inc.
Portions of this software are based in part on the work of the Independent JPEG Group
Contains SOCKS client software licensed from Hummingbird Communications Ltd.
This product is licensed to
Mips User
Mipsland
OK
Recycle Bin
Start
Google - Microsoft Int
9:33 AM

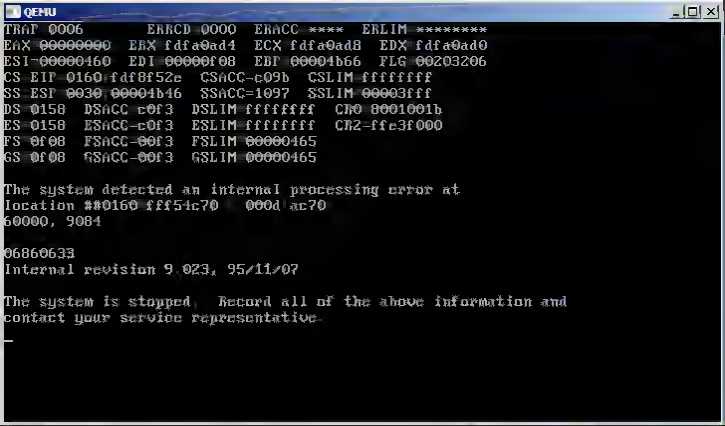
QEMU
TRAP 0006 ERRCD 0000 ERRCC **** ERLIM ********
EAX 00000000 EBX fdfa0ad4 ECX fdfa0ad8 EDX fdfa0ad0
ESI 00000460 EDI 00000f08 EBP 00004b66 FLG 00203206
CS EIP 0160 fdf8f52e CSACC=c09b CSLIM ffffffff
SS ESP 0030 00004b46 SSACC=1097 SSLIM 00003fff
DS 0158 DSACC c0f3 DSLIM ffffffff CR0 8001001b
ES 0158 ESACC=c0f3 ESLIM ffffffff CR2=ffe3f000
FS 0f08 FSACC=00f3 FSLIM 00000465
GS 0f08 GSACC=00f3 GSLIM 00000465
The system detected an internal processing error at
location ##0160 fff54c70 000d ac70
60000, 9084
06860633
Internal revision 9.023, 95/11/07
The system is stopped. Record all of the above information and
contact your service representative.

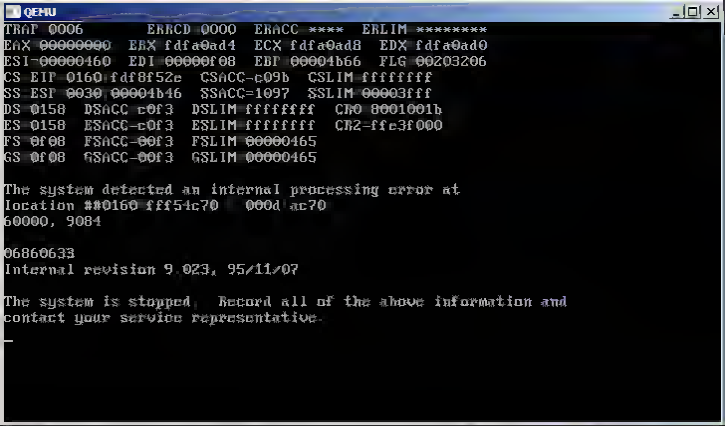
QEMU
TRAP 0006 ERRCD 0000 ERRCC **** ERLIM ********
EAX 00000000 EBX fdfa0ad4 ECX fdfa0ad8 EDX fdfa0ad0
ESI 00000460 EDI 00000f08 EBP 00004b66 FLG 00203206
CS EIP 0160 fdf8f52e CSACC=c09b CSLIM ffffffff
SS ESP 0030 00004b46 SSACC=1097 SSLIM 00003fff
DS 0158 DSACC c0f3 DSLIM ffffffff CR0 8001001b
ES 0158 ESACC=c0f3 ESLIM ffffffff CR2=ffe3f000
FS 0f08 FSACC=00f3 FSLIM 00000465
GS 0f08 GSACC=00f3 GSLIM 00000465
The system detected an internal processing error at
location ##0160 fff54c70 000d ac70
60000, 9084
06860633
Internal revision 9.023, 95/11/07
The system is stopped. Record all of the above information and
contact your service representative.

LINKS 386 Pro
GAME
PLAYERS
OPTIONS
STATS
SPECIAL
Access Software Inc

A:A1: READY

	A	B	C	D	E	F	G	H
1								
2								
3								
4								
5								
6								
7								
8								
9								
10								
11								
12								
13								
14								
15								
16								
17								
18								
19								
20								

01-Jun-2011 01:59

File Settings View About
SUPER
MARIOLAND
TOP- 0
START
©1989 Nintendo

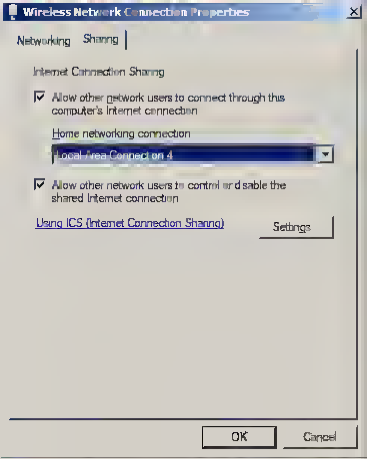
Wireless Network Connection Properties
Networking
Sharing
Internet Connection Sharing
Allow other network users to connect through this computer's Internet connection
Home networking connection
Local Area Connection 4
Allow other network users to control or disable the shared Internet connection
Using ICS (Internet Connection Sharing)
Settings
OK
Cancel

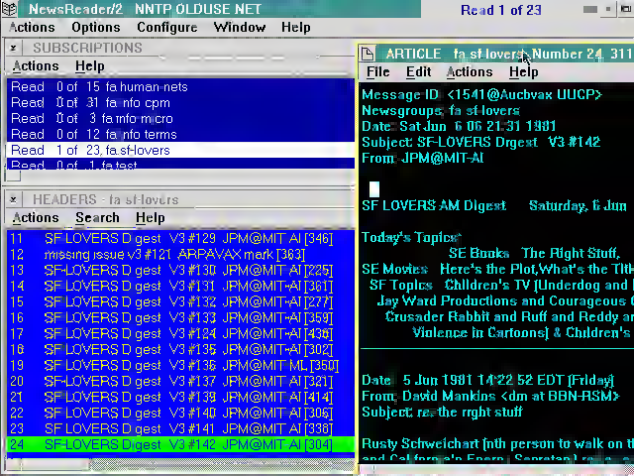
NewsReader/2 NNTP OLDUSE.NET
Read 1 of 23
Actions Options Configure Window Help
SUBSCRIPTIONS
Actions Help
Read 0 of 15 fa.human-nets
Read 0 of 31 fa.info.cpm
Read 0 of 3 fa.info.micro
Read 0 of 12 fa.info.terms
Read 1 of 23 fa.sf-lovers
Read 0 of 1 fa.test
HEADERS - fa.sf-lovers
Actions Search Help
11 SF LOVERS Digest V3 #129 JPM@MIT.AI [346]
12 missing issue v3 #121 ARPAVAX.mark [363]
13 SF LOVERS Digest V3 #130 JPM@MIT.AI [225]
14 SF LOVERS Digest V3 #131 JPM@MIT.AI [361]
15 SF LOVERS Digest V3 #132 JPM@MIT.AI [277]
16 SF LOVERS Digest V3 #133 JPM@MIT.AI [359]
17 SF LOVERS Digest V3 #134 JPM@MIT.AI [436]
18 SF LOVERS Digest V3 #135 JPM@MIT.AI [302]
19 SF LOVERS Digest V3 #136 JPM@MIT.ML [350]
20 SF LOVERS Digest V3 #137 JPM@MIT.AI [321]
21 SF LOVERS Digest V3 #139 JPM@MIT.AI [414]
22 SF LOVERS Digest V3 #140 JPM@MIT.AI [305]
23 SF LOVERS Digest V3 #141 JPM@MIT.AI [338]
24 SF LOVERS Digest V3 #142 JPM@MIT.AI [304]
ARTICLE fa.sf-lovers Number 24, 311
File Edit Actions Help
Message ID: <1541@Auchvax.UUCP>
Newsgroups: fa.sf-lovers
Date: Sat Jun 6 06:21:31 1981
Subject: SF-LOVERS Digest V3 #142
From: JPM@MIT-AI
SF LOVERS AM Digest Saturday, 6 Jun
Today's Topics:
SE Books The Right Stuff,
SE Movies Here's the Plot,What's the Tit
SF Topics Children's TV [Underdog and
Jay Ward Productions and Courageous
Crusader Rabbit and Ruff and Reddy a
Violence in Cartoons] & Children's
Date: 5 Jun 1981 14:22:52 EDT (Friday)
From: David Mankins <dm at BBN-RSM>
Subject: re: the right stuff
Rusty Schweichart [th person to walk on t

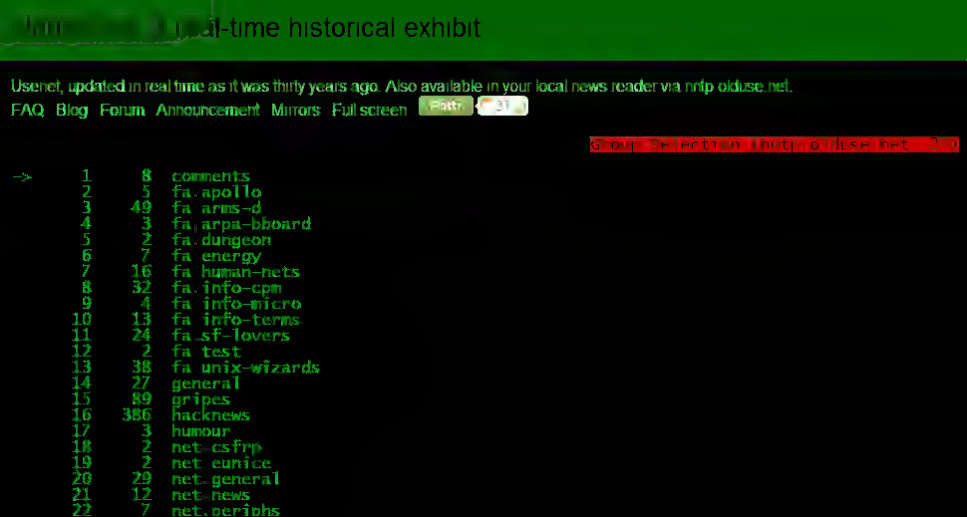
al-time historical exhibit
Usenet, updated in real time as it was thirty years ago. Also available in your local news reader via nntp olduse.net.
FAQ Blog Forum Announcement Mirrors Full screen
-> 1 8 comments
2 5 fa.apollo
3 49 fa.arms-d
4 3 fa.arpa-bboard
5 2 fa.dungeon
6 7 fa.energy
7 16 fa.human-nets
8 32 fa.info-cpm
9 4 fa.info-micro
10 13 fa.info-terms
11 24 fa.sf-lovers
12 2 fa.test
13 38 fa.unix-wizards
14 27 general
15 89 gripes
16 386 hacknews
17 3 humour
18 2 net.csfrp
19 2 net.eunice
20 29 net.general
21 12 net.news
22 7 net.periphs

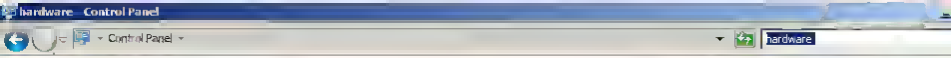
hardware - Control Panel
Control Panel
hardware
Administrative Tools
How to add new hardware
System
Device Manager
Device Manager
Update device drivers
QuickTime (32-bit)

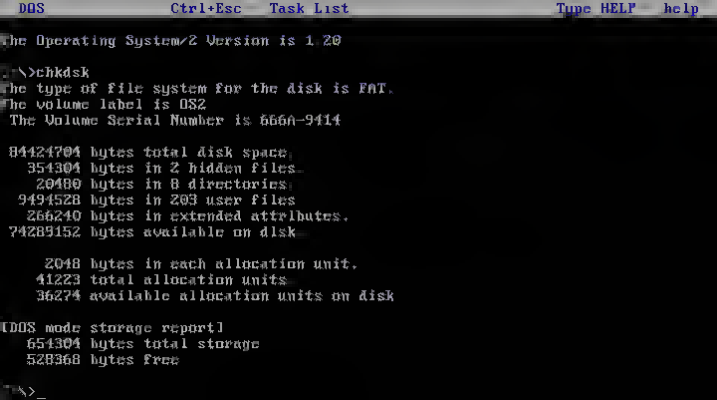
DOS Ctrl+Esc Task List Type HELP help
The Operating System/2 Version is 1.20
C:\>chkdsk
The type of file system for the disk is FAT.
The volume label is OS2
The Volume Serial Number is 666A-9414
84424704 bytes total disk space.
354304 bytes in 2 hidden files.
20480 bytes in 8 directories.
9494528 bytes in 203 user files.
266240 bytes in extended attributes.
74289152 bytes available on disk.
2048 bytes in each allocation unit.
41223 total allocation units on disk.
36274 available allocation units on disk.
[DOS mode storage report]
654304 bytes total storage.
528368 bytes free.
C:\>_

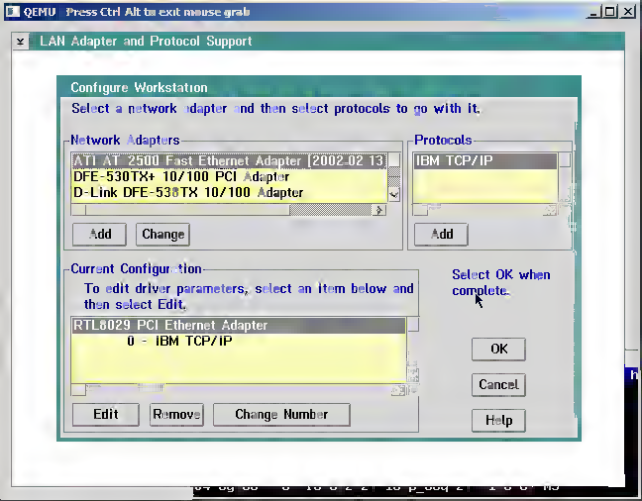
QEMU Press Ctrl Alt to exit mouse grab
LAN Adapter and Protocol Support
Configure Workstation
Select a network adapter and then select protocols to go with it.
Network Adapters
ATI AT 2500 Fast Ethernet Adapter [2002-02 13]
DFE-530TX+ 10/100 PCI Adapter
D-Link DFE-538TX 10/100 Adapter
Add
Change
Protocols
IBM TCP/IP
Add
Current Configuration
To edit driver parameters, select an item below and then select Edit.
RTL8029 PCI Ethernet Adapter
0 - IBM TCP/IP
Edit
Remove
Change Number
Select OK when complete.
OK
Cancel
Help

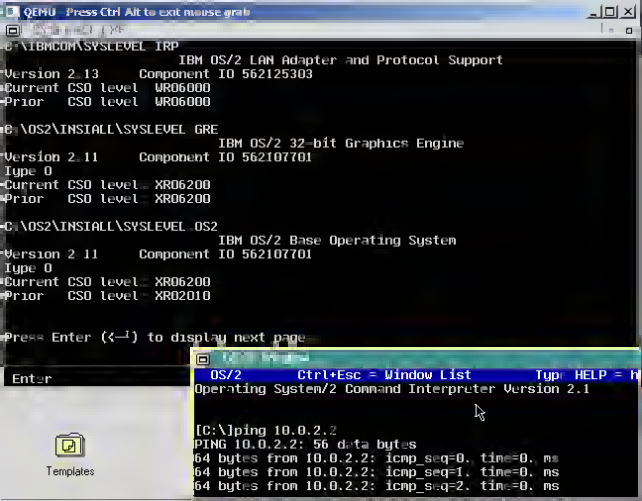
QEMU Press Ctrl Alt to exit mouse grab
C:\IBMCOM\SYSLEVEL.IRP
IBM OS/2 LAN Adapter and Protocol Support
Version 2.13 Component ID 562125303
Current CSD level XR06000
Prior CSD level XR06000
C:\OS2\INSTALL\SYSLEVEL.GRE
IBM OS/2 32-bit Graphics Engine
Version 2.11 Component ID 562107701
Type 0
Current CSD level XR06200
Prior CSD level XR06200
C:\OS2\INSTALL\SYSLEVEL.OS2
IBM OS/2 Base Operating System
Version 2.11 Component ID 562107701
Type 0
Current CSD level XR06200
Prior CSD level XR02010
Press Enter (<—┘) to display next page
Enter
OS/2 Ctrl+Esc = Window List Type HELP = H
Operating System/2 Command Interpreter Version 2.1
[C:\]ping 10.0.2.2
PING 10.0.2.2: 56 data bytes
64 bytes from 10.0.2.2: icmp_seq=0. time=0. ms
64 bytes from 10.0.2.2: icmp_seq=1. time=0. ms
64 bytes from 10.0.2.2: icmp_seq=2. time=0. ms
Templates

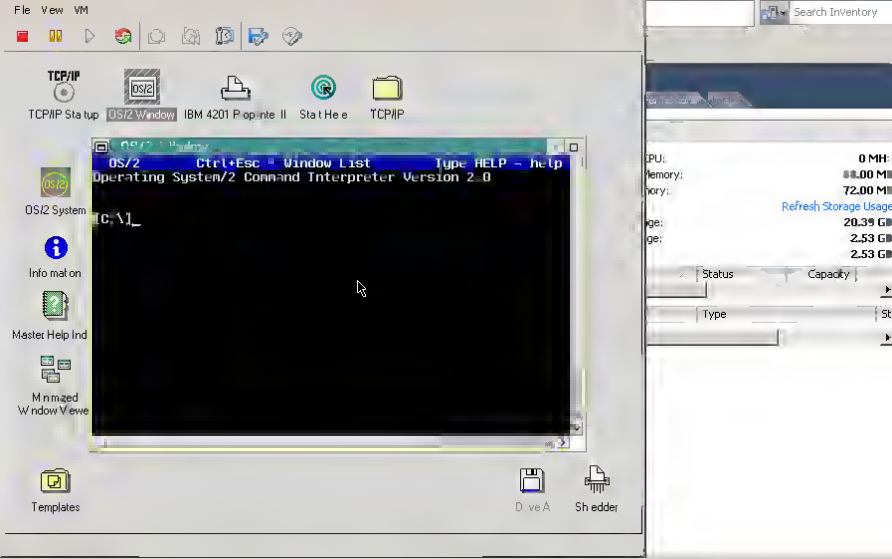
File View VM
TCP/IP
TCP/IP Sta tup
OS/2 Window
IBM 4201 P o inte II
Sta t He e
TCP/IP
OS/2 System
Info mat on
Master Help Ind
M n mized
Window Vewe
Templates
OS/2 Ctrl+Esc = Window List Type HELP = help
Operating System/2 Command Interpreter Version 2.0
C:\
D ve A
Sh edder
Search Inventory
0 MH
88.00 MI
72.00 MI
Refresh Storage Usage
20.39 GI
2.53 GI
2.53 GI
Status
Capacity
Type

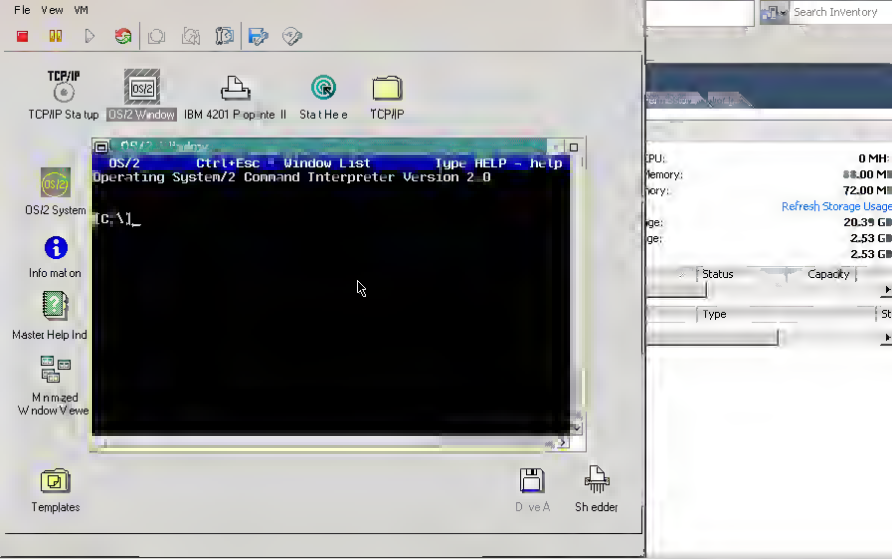
File View VM
TCP/IP
TCP/IP Sta tup
OS/2 Window
IBM 4201 P o inte II
Sta t He e
TCP/IP
OS/2 System
Info mat on
Master Help Ind
M n mized
Window Vewe
Templates
OS/2 Ctrl+Esc = Window List Type HELP = help
Operating System/2 Command Interpreter Version 2.0
C:\
D ve A
Sh edder
Search Inventory
0 MH
88.00 MI
72.00 MI
Refresh Storage Usage
20.39 GI
2.53 GI
2.53 GI
Status
Capacity
Type

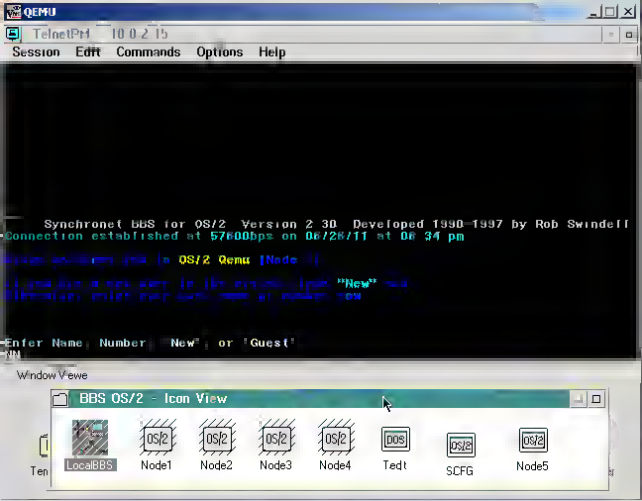
QEMU
TelnetPM 10.0.2.15
Session Edit Commands Options Help
Synchronet BBS for OS/2 Version 2.30 Developed 1990-1997 by Rob Swindell
Connection established at 57600bps on 06/26/11 at 06:34 pm
OS/2 Qemu [Node 1]
"New"
Enter Name, Number, "New", or "Guest"
Window Viewe
BBS OS/2 - Icon View
LocalBBS
Node1
Node2
Node3
Node4
Tedt
SCFG
Node5

Microsoft Windows 386 To Beat 2.0 Out the Door

PLANETFALL
PLANETFALL
TODAY'S
STELLAR PATROL

PORTAL 2
MUSIC

SOUNDTRACK VOLUME I

Download Volume I

RINGTONES

1 Turret
Android
2 Science Is
Android
The Fr
And
1 The

Add Hardware

The wizard is ready to install your hardware

Hardware to install:

Microsoft Loopback Adapter

To start installing your new hardware, click Next.

< Back | Next > | Cancel

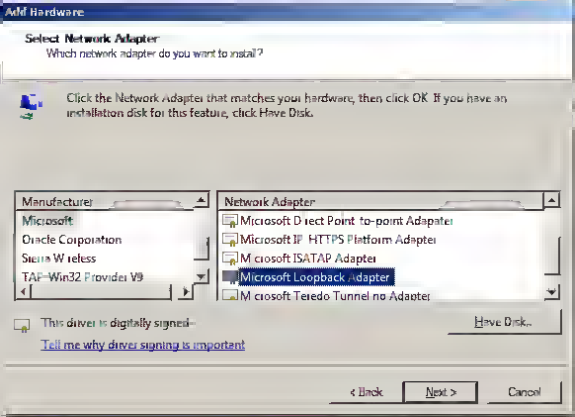
Add Hardware
Select Network Adapter
Which network adapter do you want to install?
Click the Network Adapter that matches your hardware, then click OK. If you have an installation disk for this feature, click Have Disk.
Manufacturer:
Microsoft
Oracle Corporation
Sierra Wireless
TAP-Win32 Provider V9
Network Adapter:
Microsoft Direct Point-to-point Adapter
Microsoft IP-HTTPS Platform Adapter
Microsoft ISATAP Adapter
Microsoft Loopback Adapter
Microsoft Teredo Tunneling Adapter
This driver is digitally signed.
Tell me why driver signing is important
Have Disk...
< Back
Next >
Cancel

At the end of the universe lies the beginning of vengeance.
STAR TREK II
THE WRATH OF KHAN

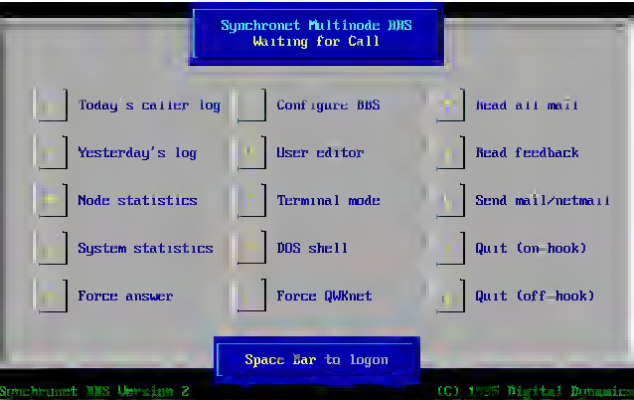
Synchronet Multinode BBS
Waiting for Call
Today's caller log
Configure BBS
Read all mail
Yesterday's log
User editor
Read feedback
Node statistics
Terminal mode
Send mail/netmail
System statistics
DOS shell
Quit (on-hook)
Force answer
Force QWKnet
Quit (off-hook)
Space Bar to logon
Synchronet BBS Version 2
(C) 1995 Digital Dynamics

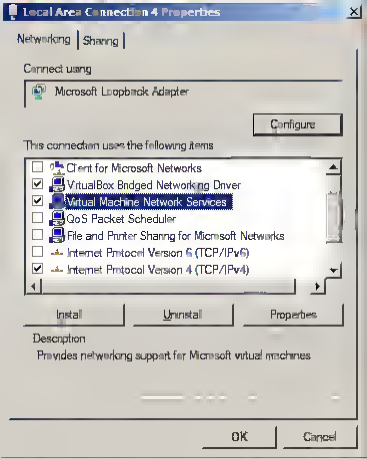
Local Area Connection 4 Properties
Networking
Sharing
Connect using:
Microsoft Loopback Adapter
Configure
This connection uses the following items:
Client for Microsoft Networks
VirtualBox Bridged Networking Driver
Virtual Machine Network Services
QoS Packet Scheduler
File and Printer Sharing for Microsoft Networks
Internet Protocol Version 6 (TCP/IPv6)
Internet Protocol Version 4 (TCP/IPv4)
Install
Uninstall
Properties
Description
Provides networking support for Microsoft virtual machines
OK
Cancel

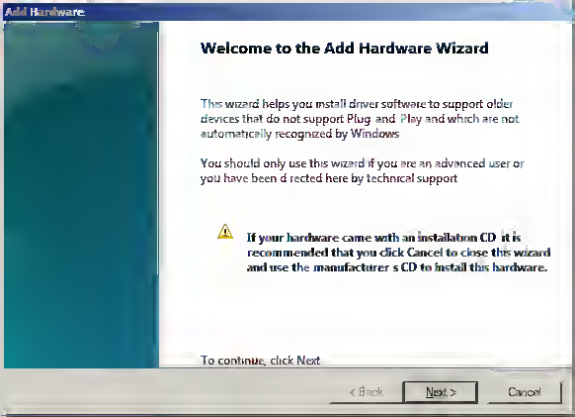
Add Hardware
Welcome to the Add Hardware Wizard
This wizard helps you install driver software to support older devices that do not support Plug and Play and which are not automatically recognized by Windows
You should only use this wizard if you are an advanced user or you have been directed here by technical support
If your hardware came with an installation CD or it is recommended that you click Cancel to close this wizard and use the manufacturer s CD to install this hardware.
To continue, click Next
< Back
Next >
Cancel

TRADE
WARS
2002

Device Manager
File Action View Help
Scan for hardware changes
Add legacy hardware
Disk drives
Display adapters
DVD/CD-ROM drives
Human Interface Devices
IDE ATA/ATAPI controllers

WASTELAND!

Copyright 1986-88 by
Interplay Productions.

START

After everything you've heard about Windows Computing, there are only two things you should believe.

Windows™ Computing

Free Working Model

Microsoft®

Your eyes.

See for yourself. With Windows™ Computing, using your PC becomes easier, faster, and more productive than you ever imagined possible. But you don't have to take our word for it. Because, right now, we're making fully functional Working Models of Microsoft Windows version 3.0, Microsoft Excel, Project, Word and PowerPoint® presentation graphics program as easy to get a hold of as they are to use.

Windows Computing is the Windows version 3.0 environment combined with any of the hundreds of Windows applications already available.

Just pick up the phone and call (800) 323-3577, Dept. N63, and we'll send you a free copy of the Working Model™ you're most interested in.

Or, if you would prefer, just ask for the date, time and location of a Windows Computing seminar being held near you. Either way, the experience is sure to impress you.

The truth is, we believe there could be only one reason why people might not see just how much Windows Computing means to the future of the personal computer.

They haven't looked.

Microsoft
Making it all make sense™

Offer good only in the 50 U.S. and D.C. ©1990 Microsoft Corporation. All rights reserved. Microsoft, PowerPoint and the Microsoft logo are registered trademarks and Making it all make sense and Windows are trademarks of Microsoft Corporation.

**The First Working Model you select is free during our Windows Computing Promotion, September 15 through December 31, 1990. One free Working Model per person. Each additional Working Model is $9.95, applicable sales tax not included. Offer good on*

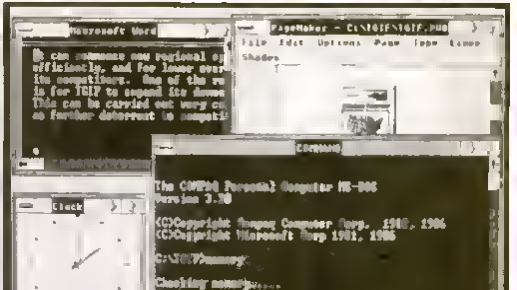

Windows 386, which will be bundled on Compaq systems, runs multiple applications simultaneously in overlapping windows

Microsoft Windows/386
Version 2.01

Copyright (c) Microsoft Corporation, 1987. All Rights Reserved.
Microsoft is a registered trademark of Microsoft Corp.

Look familiar?

Then this $50 upgrade will look great.

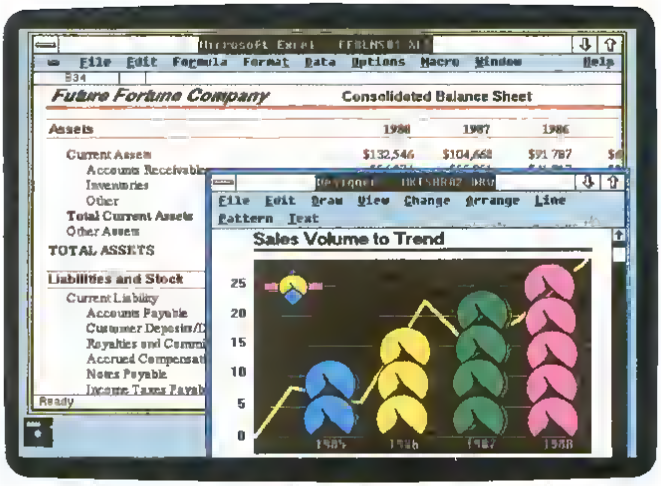

If this looks like your current version of Windows, you can upgrade for just $50.

You may have received Microsoft Windows with your hardware. If you did, you can save $99 with this upgrade offer.

Check out your software because if it works within a Windows environment, you're in luck.

If you are using Microsoft® Windows,™ the best thing about this offer, besides the special upgrade price, is that you'll now have access to all the memory in your PC. Not to mention that you can keep using your existing MS-DOS® applications, multitask with other Windows applications, and network more easily.

All the popular Windows applications have already been updated to utilize Windows 3.0's powerful capabilities. And most are offering low-cost or free updates. So if you have any version of Windows—including runtime Windows—give us a call. We'll upgrade your copy of Windows, help you update your applications, and answer any questions you may have.

But make sure and call for your $50* Windows upgrade before September 15, 1990. You'll save $99 off the suggested retail price of $149. And you'll be using Windows 3.0. Which will make you look great.

To get your Windows upgrade for just $50, call (800) 323-3577, Dept. L56.

Microsoft
Making it all make sense®

©1990 Microsoft Corporation. All rights reserved. Microsoft, the Microsoft logo and MS-DOS are registered trademarks and Making it all make sense and Windows are trademarks of Microsoft Corporation. *Offer good only in the 50 United States. Payment in U.S. funds (plus a $5.50 shipping/handling fee and applicable sales tax). Please allow four to four weeks for delivery.

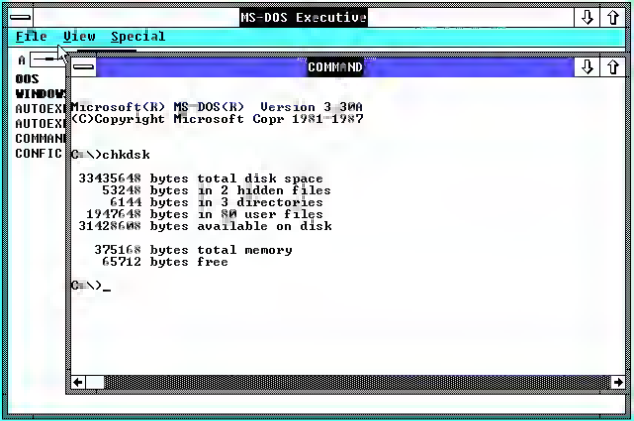
MS-DOS Executive
File View Special
A
DOS
WINDOWS
AUTOEXE
AUTOEXE
COMMANE
CONFIC
COMMAND
Microsoft(R) MS-DOS(R) Version 3.30
(C)Copyright Microsoft Corp 1981-1987
C:\>chkdsk
3343564B bytes total disk space
53248 bytes in 2 hidden files
6144 bytes in 3 directories
1947648 bytes in 80 user files
31428608 bytes available on disk
375168 bytes total memory
65712 bytes free
C:\>_

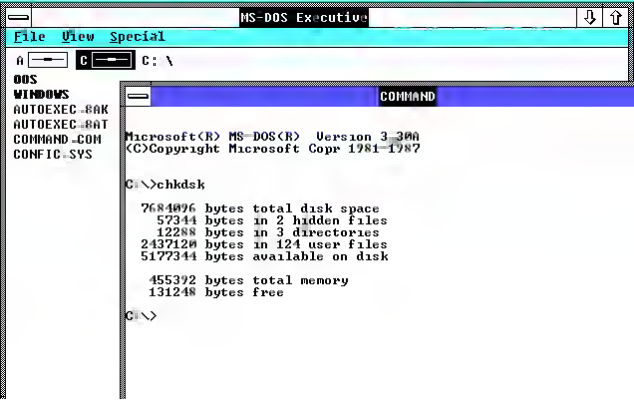
MS-DOS Executive
File View Special
A C C:\
DOS
WINDOWS
AUTOEXEC.BAK
AUTOEXEC.BAT
COMMAND.COM
CONFIG.SYS
COMMAND
Microsoft(R) MS-DOS(R) Version 3.30A
(C)Copyright Microsoft Corp 1981-1987
C:\>chkdsk
7684096 bytes total disk space
57344 bytes in 2 hidden files
12288 bytes in 3 directories
2437120 bytes in 124 user files
5177344 bytes available on disk
455392 bytes total memory
131248 bytes free
C:\>

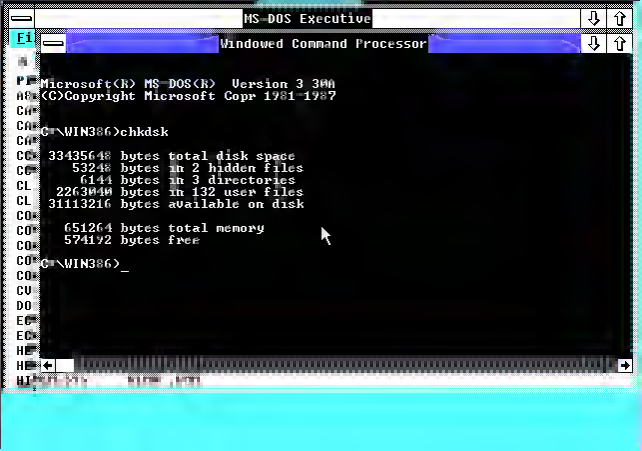
MS-DOS Executive
Windowed Command Processor
Microsoft(R) MS-DOS(R) Version 3.30
(C)Copyright Microsoft Corp 1981-1987
C:\WIN386>chkdsk
3343564 bytes total disk space
53248 bytes in 2 hidden files
6144 bytes in 3 directories
2263040 bytes in 132 user files
31113216 bytes available on disk
651264 bytes total memory
574192 bytes free
C:\WIN386>_

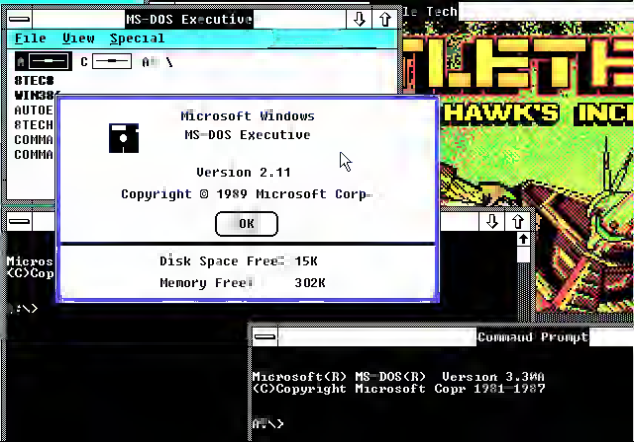
MS-DOS Executive
File View Special
8TEC8
WIN38
AUTOE
8TECH
COMMA
COMMA
Microsoft Windows
MS-DOS Executive
Version 2.11
Copyright © 1989 Microsoft Corp
OK
Disk Space Free: 15K
Memory Free: 302K
HAWK'S INC
Command Prompt
Microsoft(R) MS-DOS(R) Version 3.30
(C)Copyright Microsoft Corp 1981-1987
A:\>

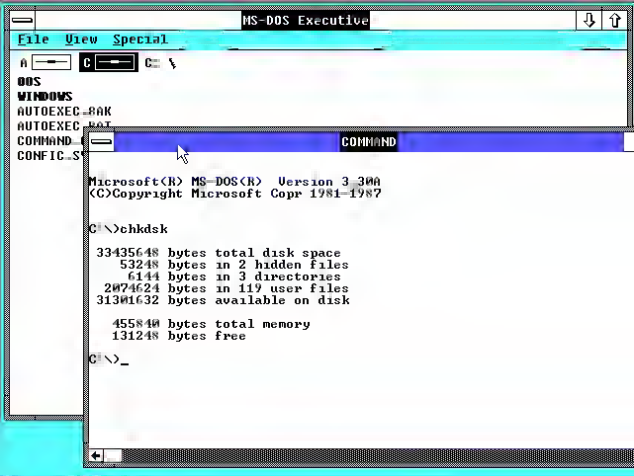
MS-DOS Executive
File View Special
A
C
C: \
DOS
WINDOWS
AUTOEXEC.BAK
AUTOEXEC.BAT
COMMAND.COM
CONFIG.SYS
COMMAND
Microsoft(R) MS-DOS(R) Version 3.30A
(C)Copyright Microsoft Corp 1981-1987
C:\>chkdsk
33435648 bytes total disk space
53248 bytes in 2 hidden files
6144 bytes in 3 directories
2074624 bytes in 119 user files
31301632 bytes available on disk
655840 bytes total memory
131248 bytes free
C:\>_

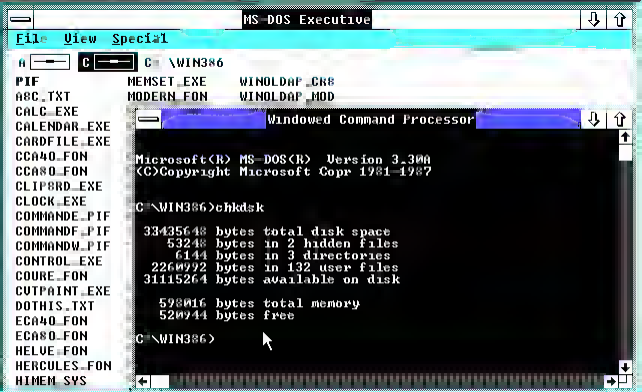
MS-DOS Executive
File View Special
A C C:\WIN386
PIF
A8C_TXT
CALC_EXE
CALENDAR_EXE
CARDFILE_EXE
CCA40_FON
CCA80_FON
CLIP8RD_EXE
CLOCK_EXE
COMMANDE_PIF
COMMANDF_PIF
COMMANDW_PIF
CONTROL_EXE
COURE_FON
CUTPAINT_EXE
DOTHIS.TXT
ECA40_FON
ECA80_FON
HELVE_FON
HERCULES.FON
HIMEM.SYS
MEMSET.EXE
MODERN.FON
WINOLDAP.CR8
WINOLDAP.MOD
Windowed Command Processor
Microsoft(R) MS-DOS(R) Version 3.30A
(C)Copyright Microsoft Corp 1981-1987
C:\WIN386>chkdsk
33435648 bytes total disk space
5324B bytes in 2 hidden files
6144 bytes in 3 directories
2260W92 bytes in 132 user files
31115264 bytes available on disk
598016 bytes total memory
52W944 bytes free
C:\WIN386>

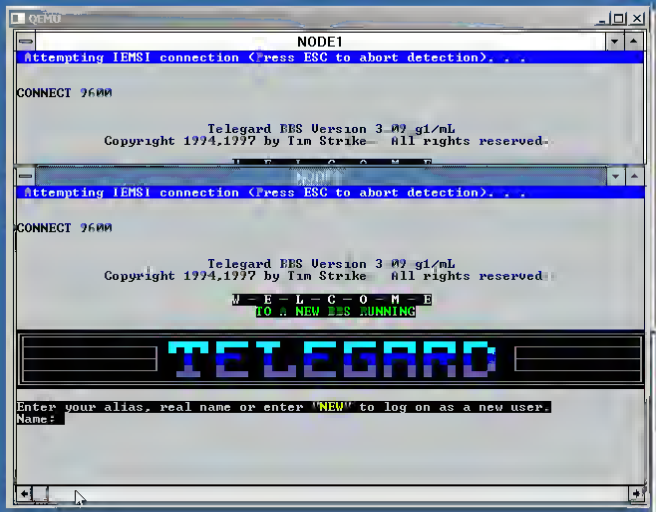
QEMU
NODE1
Attempting IEMSI connection (Press ESC to abort detection). . .
CONNECT 9600
Telegard BBS Version 3.09-g1/mL
Copyright 1994,1997 by Tim Strike All rights reserved
W - E - L - C - O - M - E
TO A NEW BBS RUNNING
TELEGARD
Enter your alias, real name or enter "NEW" to log on as a new user.
Name:

07Press <ENTER> to complete connection
CONNECT 9600
Telegard BBS Version 3.09-g1/mL
Copyright 1994,1997 by Tim Strike All rights reserved
W - E - L - C - O - M - E
TO A NEW BBS RUNNING
TELEGARD
Enter your alias, real name or enter "NEW" to log on as a new user.
Name:

07Press <ENTER> to complete connection
CONNECT 9600
Telegard BBS Version 3.09-g1/mL
Copyright 1994,1997 by Tim Strike All rights reserved
W - E - L - C - O - M - E
TO A NEW BBS RUNNING
TELEGARD
Enter your alias, real name or enter "NEW" to log on as a new user.
Name:

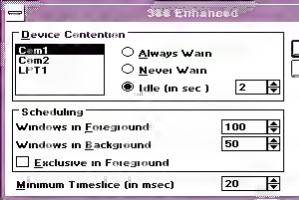
386 Enhanced
Device Contention
Com1
Com2
LPT1
Always Wait
Never Wait
Idle (in sec)
2
OK
Cancel
Scheduling
Windows in Foreground
100
Windows in Background
50
Exclusive in Foreground
Minimum Timeslice (in msec)
20

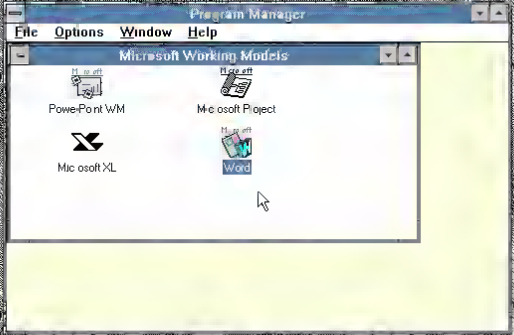
Program Manager
File Options Window Help
Microsoft Working Models
Powe-Pont WM
Mic osoft Project
Mic osoft XL
Word

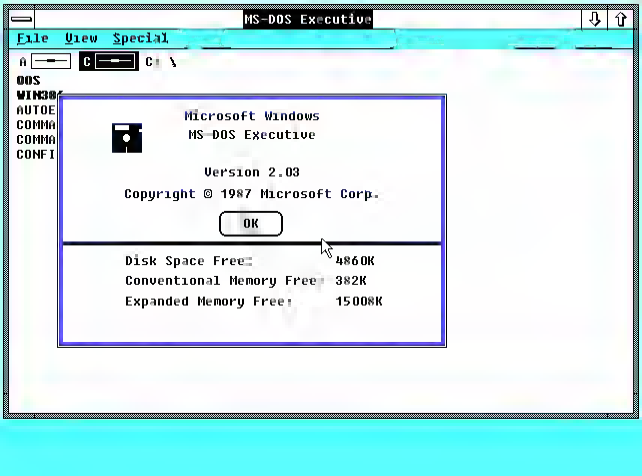
MS-DOS Executive
File View Special
A C C: \
DOS
WIN30
AUTOE
COMMA
COMMA
CONFI
Microsoft Windows
MS-DOS Executive
Version 2.03
Copyright © 1987 Microsoft Corp.
OK
Disk Space Free: 486OK
Conventional Memory Free: 382K
Expanded Memory Free: 15008K

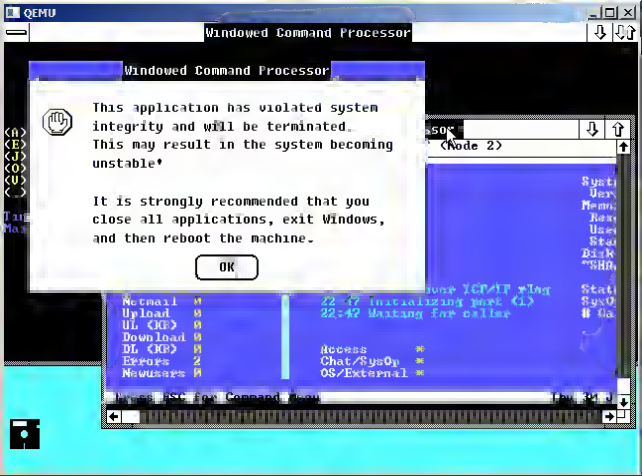
QEMU
Windowed Command Processor
Windowed Command Processor
This application has violated system integrity and will be terminated. This may result in the system becoming unstable.
It is strongly recommended that you close all applications, exit Windows, and then reboot the machine.
OK
(Node 2)
Netmail 0
Upload 0
UL (CE) 0
Download 0
DL (CE) 0
Byte 2
Newusers 0
22:47 Initializing port (1)
22:47 Waiting for caller
Access
Chat/SysOp
OS/External

Give Word a workout. $9.95.

We could've filled this page with the rave reviews critics have given new Microsoft® Word for Windows.™

But we thought you'd like to draw your own conclusions.

Introducing a Working Model that gets right down to work.

Try it with your everyday tasks. And experience just how powerful, just how easy, Word for Windows can really be.

The Working Model is easy to install. It comes with a demo, sample documents and on-line help that's context-sensitive.

And all you need to get one is $9.95* and a telephone.

Then the sooner you call (800) 541-1261 and ask for Department L41, the sooner you can start giving Word a real workout.

Microsoft
Making it all make sense.

*Plus $5.00 shipping & handling. Not available in conjunction with any other promotion or upgrade offer. Offer valid only in the United States and Canada. In the U.S. call (800) 541-1261. Outside the U.S. and Canada, call (206) 882-8661. © 1990 Microsoft Corporation. All rights reserved. Microsoft and the Microsoft logo are registered trademarks and Making it all make sense and Windows are trademarks of Microsoft Corporation.

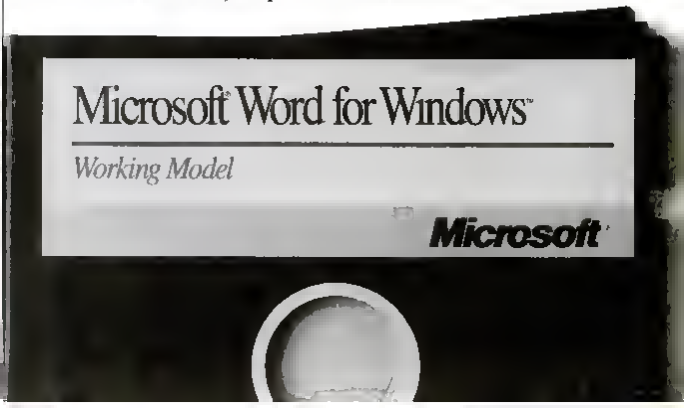

WORLD OF WARCRAFT
STARTER EDITION ACTIVATED

QEMU Press Ctrl Alt to exit mouse grab
TRADE
WARS
2002
[Pause]
NODE2
NODE3
NODE4
COMMAND
Program Manager

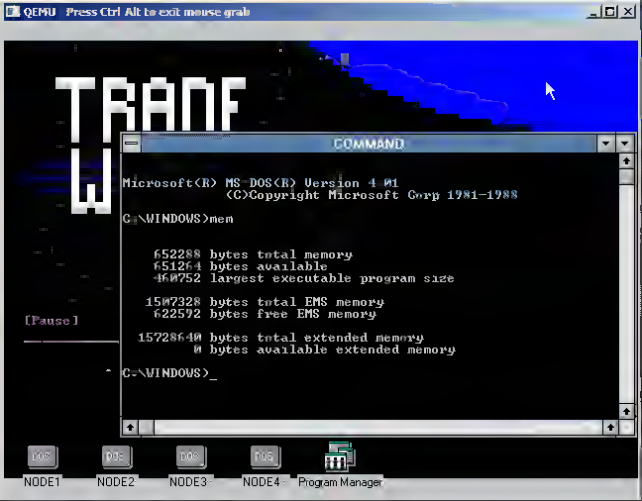
QEMU Press Ctrl Alt to exit mouse grab
COMMAND
Microsoft(R) MS-DOS(R) Version 4.01
(C)Copyright Microsoft Corp 1981-1988
C:\WINDOWS>mem
655360 bytes total memory
655264 bytes available
460752 largest executable program size
15007328 bytes total EMS memory
7622592 bytes free EMS memory
15728640 bytes total extended memory
0 bytes available extended memory
C:\WINDOWS>
[Pause]
NODE1
NODE2
NODE3
NODE4
Program Manager

15-Megabyte Hard Disk Drive

2495.00 Requires appropriate installation kit (see below)

Adds 15 million characters of high-speed storage. U.L. listed.

Primary Unit. 26-4155	**2495.00***
Secondary Unit. 26-4156	**1995.00***
Model II/12/16 Installation Kit. 26-4157	**495.00**
NEW! Model 4 Kit. 26-1134	**79.95**
NEW! Model III Kit. 26-1133	**99.95**

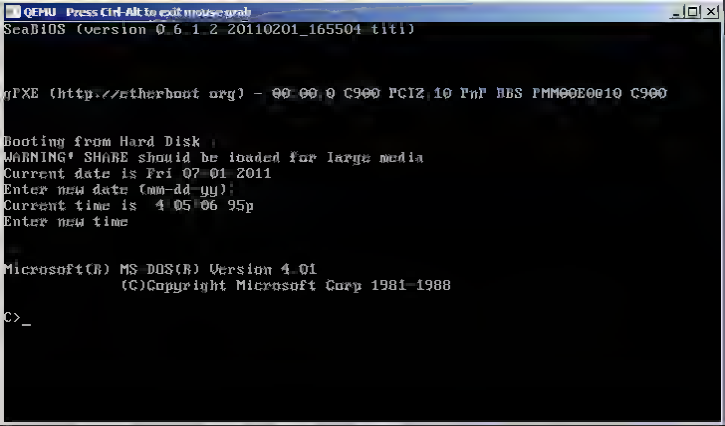
QEMU Press Ctrl-Alt to exit mouse grab
SeaBIOS (version 0.6.1.2 20110201_165504 titi)
gPXE (http://etherboot.org) - 00:00.0 C900 PCI2.10 PnP BBS PMM00E0010 C900
Booting from Hard Disk
WARNING* SHARE should be loaded for large media
Current date is Fri 07-01-2011
Enter new date (mm-dd-yy):
Current time is 4:05:06.95p
Enter new time
Microsoft(R) MS-DOS(R) Version 4.01
(C)Copyright Microsoft Corp 1981-1988
C>_

Stacker Software
Proof of Purchase #_____
Please save for future reference

Co-processor System Requirements

- For all IBM and compatible '286, '386, '486, and Micro Channel systems with an open slot
- Compatible with DOS® 3 x, 4 x, 5 0, DR DOS 5 0, COMPAQ® DOS 3 31, and Windows® 3 0
- Requires 512K RAM for installation For resident device driver after installation 30K RAM without EMS, 14K RAM with EMS
- Compatible with Norton Utilities,® PC Tools Deluxe® and memory managers such as QEMM 386®

STAC

The Data Compression Company

5993 Avenida Encinas, Carlsbad CA 92008
(619) 431 7474

© 1991 Stac® Electronics Stac is a registered trademark and Stacker is a trademark of Stac Electronics All other product names are trademarks of their respective owners. Specifications subject to change without notice

You've doubled your capacity. Now increase your speed.

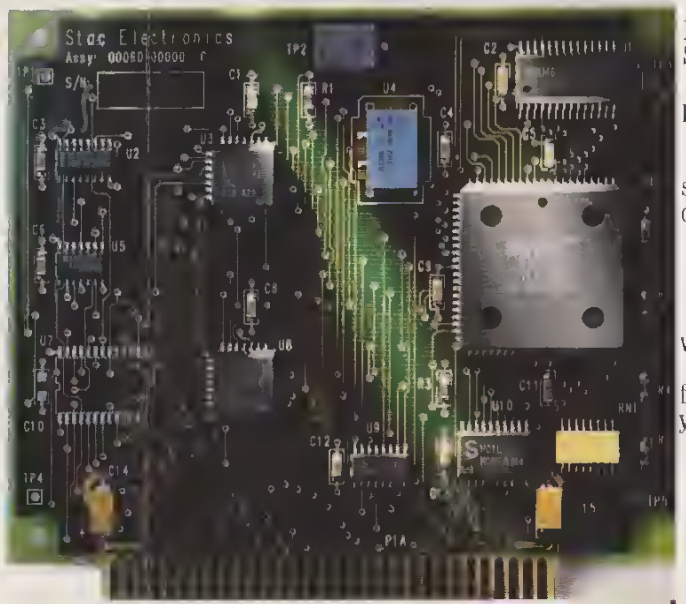

Trade up to a Stacker co-processor. Save up to $130.

If you like doubling your disk capacity with your new Stacker™ software, you're going to love this offer.

Because, for a limited time, you can improve your performance even more with a Stacker co-processor.

And save a lot of bucks while you're at it.

The Stacker co-processor is a half-sized board that does a lot more than double your capacity.

It boosts your disk throughput.

Reduces driver sizes.

And increases your speed.

While working flawlessly in tandem with your Stacker software.

There's a Stacker co processor for your PC or XT. For your '286, '386 or '486 system. Your IBM® PS/2. Compatibles, too.

Installation is easy—all you need is an open PC slot and a screwdriver.

Ordering is easy, too—all you need is a phone. Just pick it up and dial 1-800 225 1128.

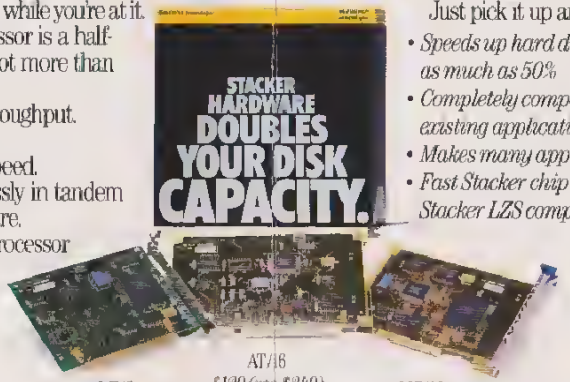

- *Speeds up hard disk throughput by as much as 50%*
- *Completely compatible with all your existing applications*
- *Makes many applications run faster*
- *Fast Stacker chip uses our patented Stacker LZS compression technology*
- *Installation is a snap. No jumpers or switches to set.*

XT/8 *$89 (reg $199)*

AT/16 *$129 (reg $249)*

MC/16 *$169 (reg $299)*

CALL TODAY. 1-800-225-1128.

Stacker Software

Proof of Purchase #_____

Please save for future reference

Co processor System Requirements

- For all IBM and compatible '286, '386, '486, and Micro Channel systems with an open slot.
- Compatible with DOS® 3 x, 4 x, 5 0, DR DOS 5 0, COMPAQ® DOS 3 31, and Windows® 3.0
- Requires 512K RAM for installation For resident device driver after installation. 30K RAM without EMS, 14K RAM with EMS
- Compatible with Norton Utilities,® PC Tools Deluxe® and memory managers such as QEMM 386™

STAC

The Data Compression Company

5993 Avenida Encinas, Carlsbad CA 92008
(619) 431 7474

© 1991 Stac® Electronics. Stac is a registered trademark and Stacker is a trademark of Stac Electronics. All other product names are trademarks of their respective owners. Specifications subject to change without notice

You've doubled your capacity. Now increase your speed.

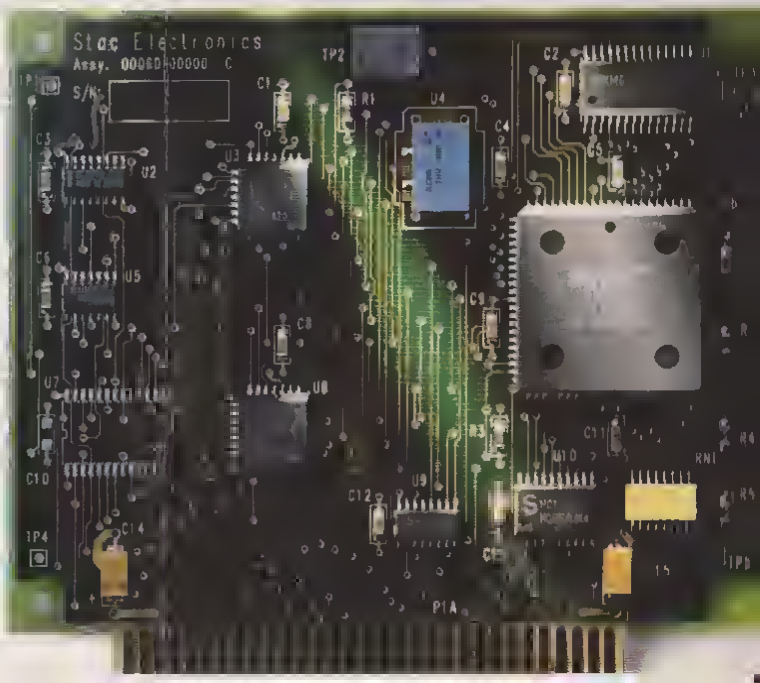

Trade up to a Stacker co-processor. Save up to $130.

If you like doubling your disk capacity with your new Stacker™ software, you're going to love this offer

Because, for a limited time, you can improve your performance even more with a Stacker co-processor.

And save a lot of bucks while you're at it.

The Stacker co-processor is a half-sized board that does a lot more than double your capacity.

It boosts your disk throughput.

Reduces driver sizes.

And increases your speed.

While working flawlessly in tandem with your Stacker software.

There's a Stacker co-processor for your PC or XT. For your '286, '386 or '486 system. Your IBM® PS/2. Compatibles, too.

Installation is easy—all you need is an open PC slot and a screwdriver.

Ordering is easy, too—all you need is a phone. Just pick it up and dial 1-800-225-1128.

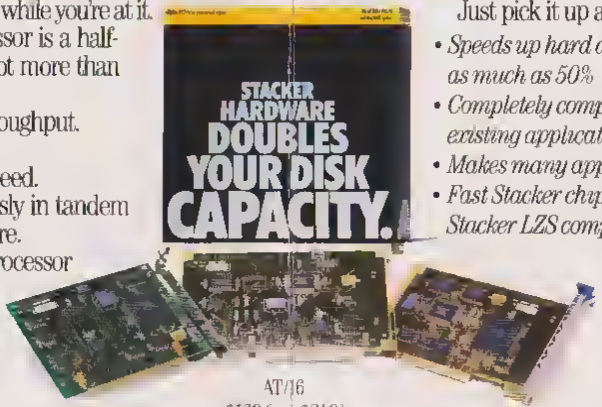

- *Speeds up hard disk throughput by as much as 50%*
- *Completely compatible with all your existing applications*
- *Makes many applications run faster*
- *Fast Stacker chip uses our patented Stacker LZS compression technology*
- *Installation is a snap. No jumpers or switches to set.*

XT/8
$89 (reg $199)

AT/16
$129 (reg $249)

MC/16
$169 (reg $299)

CALL TODAY. 1-800-225-1128.

Limited time offer for Stacker Software owners only

QEMU

STACKER

(c) Copyright 1990-1995 Stac Electronics Carlsbad, CA Patents

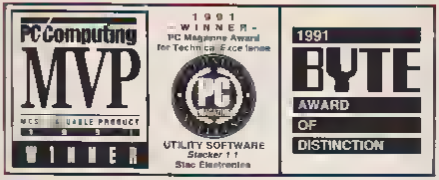

STACKER™ SOFTWARE DOUBLES YOUR DISK CAPACITY.

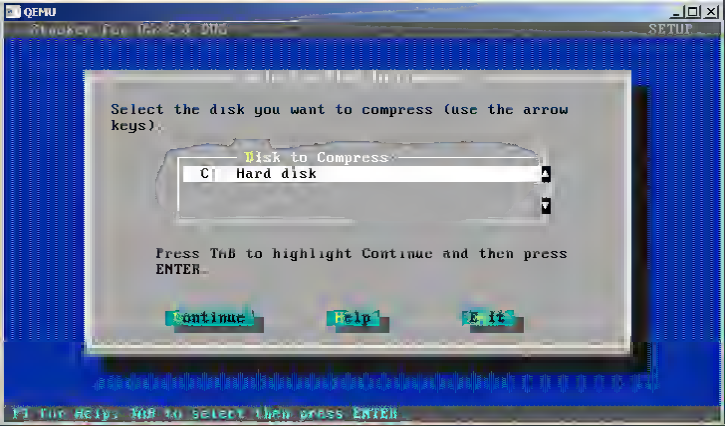
QEMU
Select the disk you want to compress (use the arrow keys).
Disk to Compress
C: Hard disk
Press TAB to highlight Continue and then press ENTER.
Continue
Help
Exit
F1 for Help, TAB to select then press ENTER

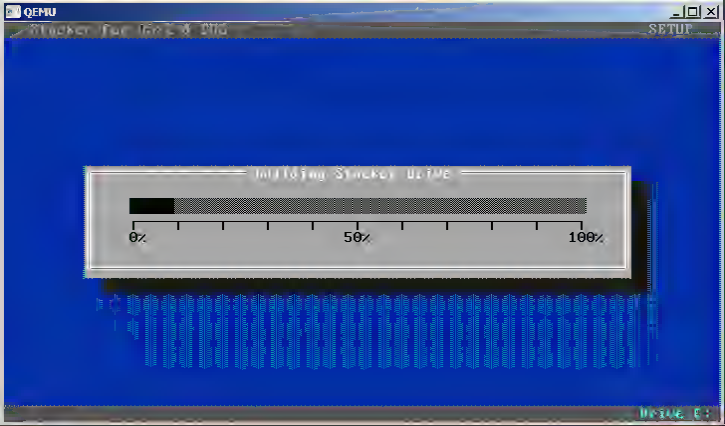
QEMU
Stacker for DOS 4.0
SETUP
Initializing Stacker Drive
0%
50%
100%
Drive C:

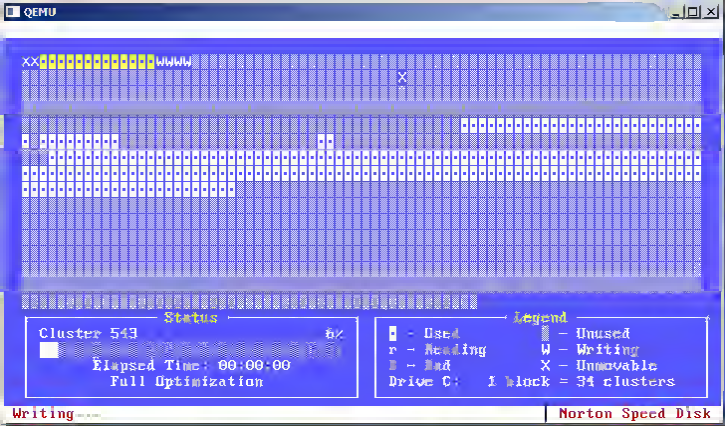
QEMU
Status
Cluster 543
0%
Elapsed Time: 00:00:00
Full Optimization
Legend
• - Used
r - Reading
B - Bad
- Unused
W - Writing
X - Unmovable
Drive C: 1 block = 34 clusters
Writing...
Norton Speed Disk

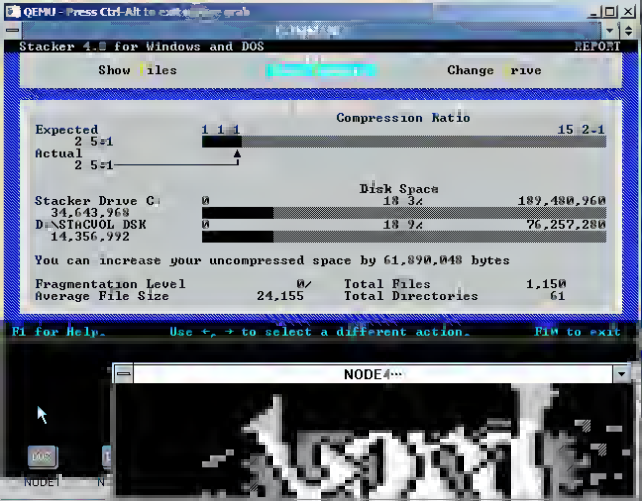
QEMU - Press Ctrl-Alt to
Stacker 4.
for Windows and DOS
REPORT
Show
iles
Change
rive
Compression Ratio
Expected
2 5:1
Actual
2 5:1
15 2:1
Disk Space
Stacker Drive C
34,643,968
189,480,960
D:\STACVOL.DSK
14,356,992
76,257,280
You can increase your uncompressed space by 61,890,048 bytes
Fragmentation Level
0%
Total Files
1,150
Average File Size
24,155
Total Directories
61
F1 for Help.
Use ←, → to select a different action.
F10 to exit
NODE4

VERSION 4.0

OS/2 & DOS

UP TO 4 TIMES FASTER!

PROMOTIONAL COPY
NOT FOR RESALE

THE MOST DISK SPACE. GUARANTEED.

STACKER®

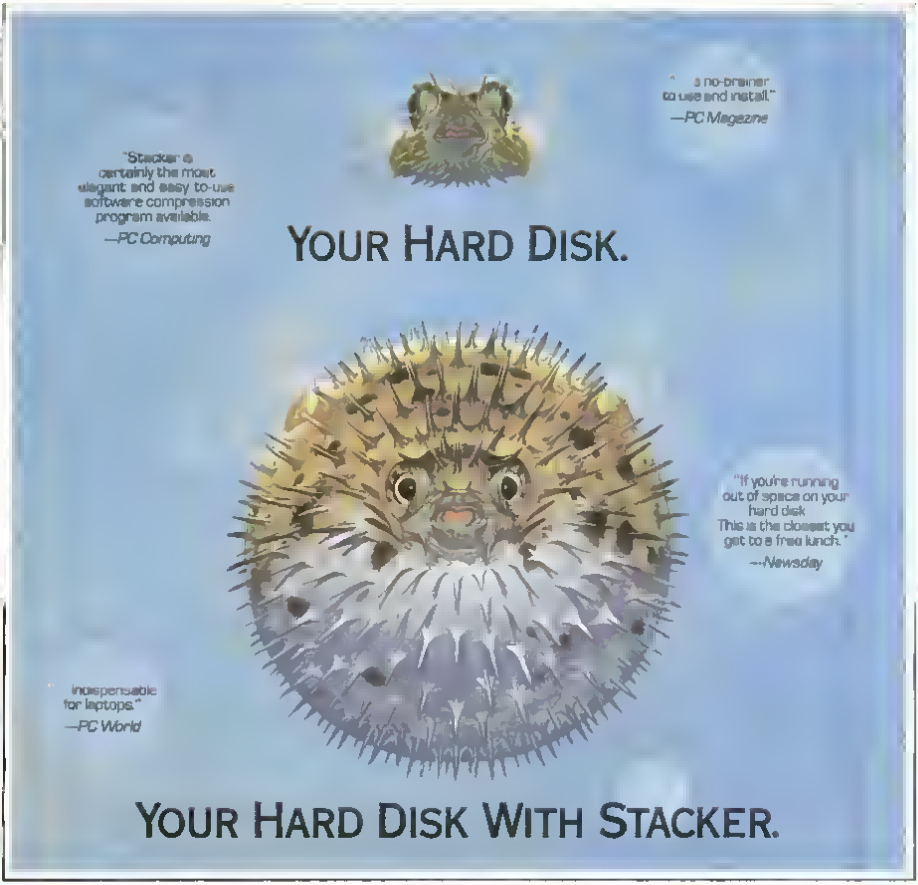

If you need more megabytes than your hard disk can swallow, don't buy a new drive. Stretch it with Stacker—the only proven data compression method with more than one million satisfied users.

Stacker sets the standard in real-time data compression as the fastest, most economical way to safely double your hard disk capacity without sacrificing DOS compatibility. It's fully compatible with Windows 3.0 and all your favorite disk utilities. And it's the only product of its kind that's available in both software and coprocessor versions.

- Increase storage 100%
- Compatible with DOS 3.x, 4.x, 5.x
- Industry's fastest real-time data compression
- Includes disk caching
- Fastest, easiest installation
- Toll-free technical support
- 90 day money-back guarantee

Plus, Stacker comes with a powerful disk caching program for added performance. Add the Stacker coprocessor card and you get the fastest data compression in the business.

So don't risk your data with anything less than the leader in data compression technology. Call Stacker today and double your disk capacity tomorrow. You can purchase the Stacker software-only version—perfect for laptops—for only $149. Or get the entire Stacker high performance system with software and coprocessor card for just $229. **Order today.**

Visa, MasterCard, American Express cards accepted.

1-800-522-7822, X785

Or see your local computer/software dealer.

STACKER™

© 1991 Stac Electronics, 5993 Avenida Encinas, Carlsbad, CA 92008, (619) 43[illegible]
Stacker is a trademark and Stac is a registered trademark of Stac Electronics.
Reprinted with the permission of *PC World*, May 1991, "More bytes for your buck," Steve Bass.
Reprinted from *PC Magazine*, March 12, 1991 and *PC Computing*, February 1991
Copyright © 1991 Ziff Communications Company

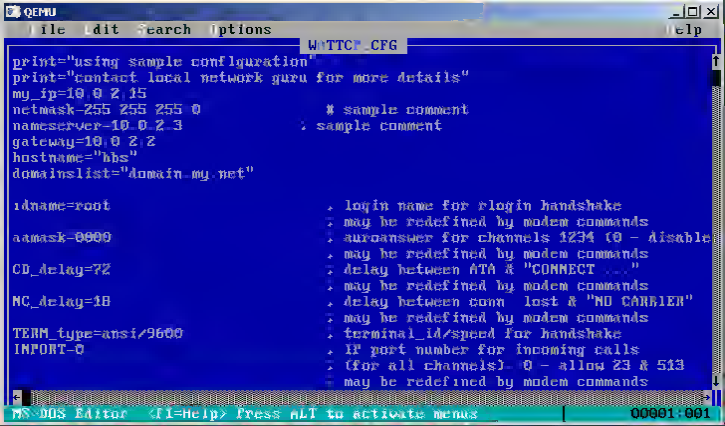
QEMU
File Edit Search Options Help
W-TTCP.CFG
print="using sample configuration"
print="contact local network guru for more details"
my_ip=10.0.2.15
netmask=255.255.255.0 # sample comment
nameserver=10.0.2.3 ; sample comment
gateway=10.0.2.2
hostname="hbs"
domainslist="domain.my.net"
idname=root ; login name for rlogin handshake
; may be redefined by modem commands
aamask=0000 ; autoanswer for channels 1234 (0 - disable
; may be redefined by modem commands
CD_delay=7Z ; delay between ATA & "CONNECT ..."
; may be redefined by modem commands
MC_delay=1B ; delay between conn lost & "NO CARRIER"
; may be redefined by modem commands
TERM_type=ansi/9600 ; terminal_id/speed for handshake
INPORT=0 ; IP port number for incoming calls
; (for all channels) 0 - allow 23 & 513
; may be redefined by modem commands
MS-DOS Editor <F1=Help> Press ALT to activate menus
00001:001

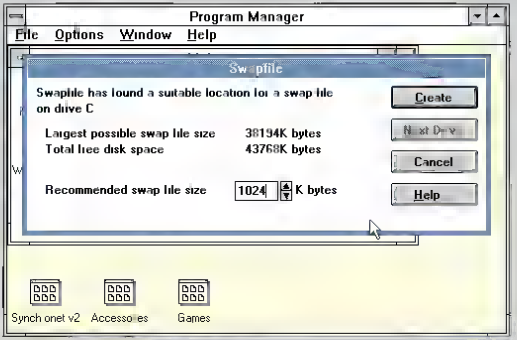
QEMU
Program Manager
File Options Window Help
Swapfile
Swapfile has found a suitable location for a swap file on drive C
Largest possible swap file size 38194K bytes
Total free disk space 43768K bytes
Recommended swap file size 1024 K bytes
Create
Next Drive
Cancel
Help
Synch onet v2
Accessories
Games

QEMU
NODE1
TRADE
NODE2
TRADE WARS
2002
[Pause] - [Press Space or Enter to continue]

TRADE WARS
2002

TRADE
WARS 2002
[Pause] [Press Space or Enter to continue]

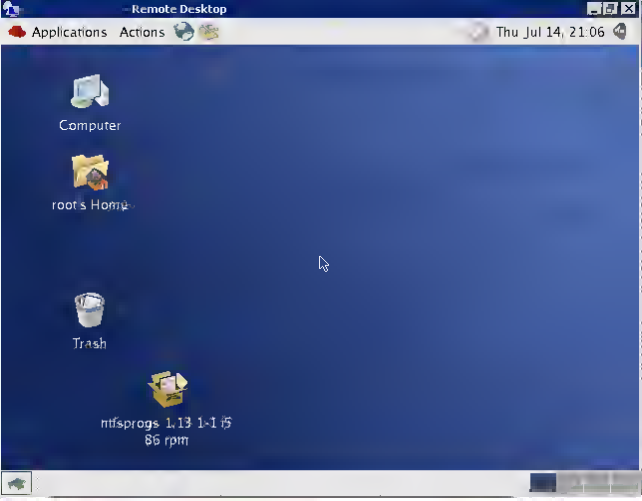
Remote Desktop
Applications
Actions
Thu Jul 14, 21:06
Computer
root's Home
Trash
ntfsprogs 1.13 1-1 i5
86 rpm

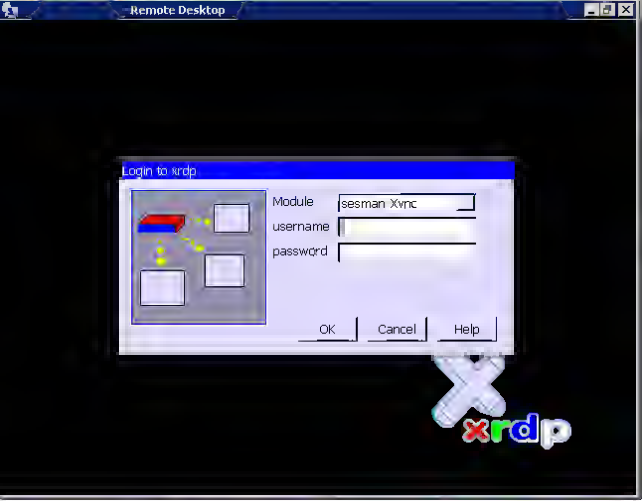
Remote Desktop
Login to xrdp
Module
sesman-Xvnc
username
password
OK
Cancel
Help
xrdp

digg

Digg has broken an axle.

We might have to sell some oxen but we'll be back on the trail soon

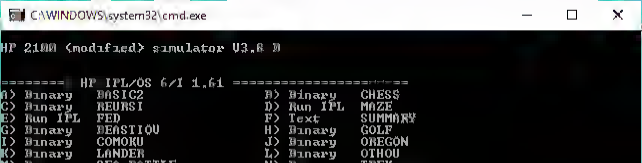
C:\WINDOWS\system32\cmd.exe
HP 2100 (modified) simulator V3.8 D
======== HP IPL/OS 6/1 1.61 ==========
A) Binary BASIC2
B) Binary CHESS
C) Binary REVERSI
D) Run IPL MAZE
E) Run IPL FED
F) Text SUMMARY
G) Binary BEASTIQU
H) Binary GOLF
I) Binary GOMOKU
J) Binary OREGON
K) Binary LANDER
L) Binary OTHQU
M) Binary SEA BATTLE
N) Binary TREK
O) Binary TTY TREK
P) Binary WUMPUS
Q) Binary SPS UTILITY
R) Text CHESS FILES
S) Text REVERSI FILES
T) Text DISK NOTES
1) Exit to prompt 2) Clear alt and halt 3) Load ABS from PTR
4) Delete file 5) Rename bin/txt file 6) Import/Export file
Press a key

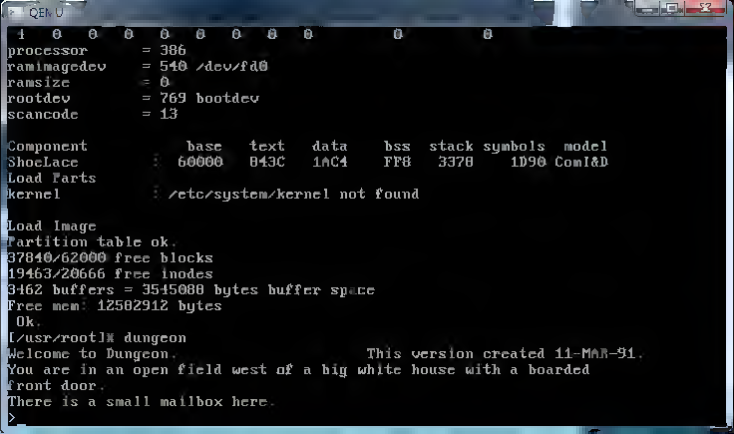
QEMU
1 0 0 0 0 0 0 0 0 0 0
processor = 386
ramimagedev = 540 /dev/fd0
ramsize = 0
rootdev = 769 bootdev
scancode = 13
Component base text data bss stack symbols model
ShocLace : 60000 843C 1AC4 FF8 3378 1D90 ComI&D
Load Farts
kernel : /etc/system/kernel not found
Load Image
Partition table ok.
37840/62000 free blocks
19463/20666 free inodes
3462 buffers = 3545088 bytes buffer space
Free mem: 12582912 bytes
Ok.
[/usr/root]# dungeon
Welcome to Dungeon. This version created 11-MAR-91.
You are in an open field west of a big white house with a boarded
front door.
There is a small mailbox here.
>

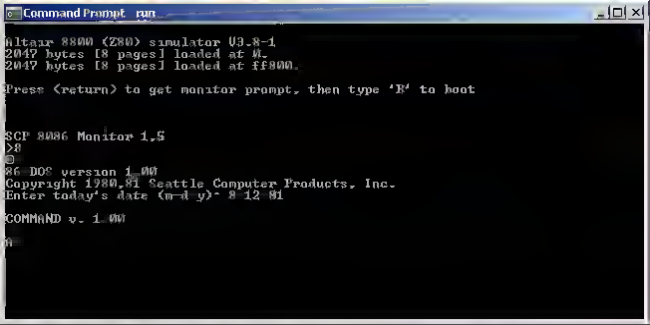
Command Prompt - run
Altair 8800 (Z80) simulator V3.8-1
2047 bytes [8 pages] loaded at 0.
2047 bytes [8 pages] loaded at ff800.
Press (return) to get monitor prompt, then type 'B' to boot
SCP 8086 Monitor 1.5
>B
8086 DOS version 1.00
Copyright 1980,81 Seattle Computer Products, Inc.
Enter today's date (m-d-y): 8-12-81
COMMAND v. 1.00
A>

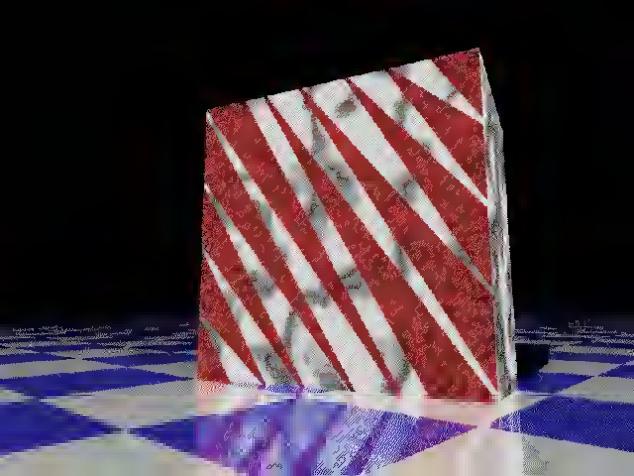

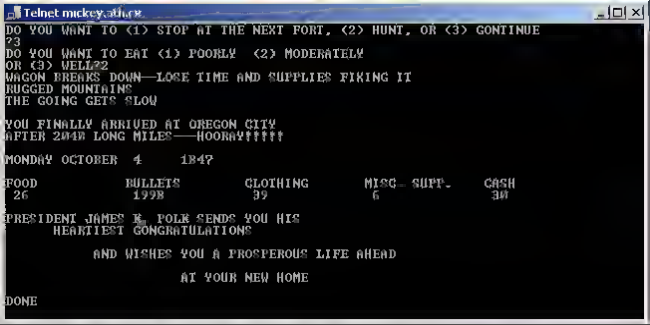
Telnet mickey.ath.cx
DO YOU WANT TO (1) STOP AT THE NEXT FORT, (2) HUNT, OR (3) CONTINUE
3
DO YOU WANT TO EAT (1) POORLY (2) MODERATELY
OR (3) WELL?2
WAGON BREAKS DOWN--LOSE TIME AND SUPPLIES FIXING IT
RUGGED MOUNTAINS
THE GOING GETS SLOW
YOU FINALLY ARRIVED AT OREGON CITY
AFTER 2040 LONG MILES---HOORAY!!!!!!
MONDAY OCTOBER 4 1847
FOOD BULLETS CLOTHING MISC. SUPP. CASH
26 1998 39 6 30
PRESIDENT JAMES K. POLK SENDS YOU HIS
HEARTIEST CONGRATULATIONS
AND WISHES YOU A PROSPEROUS LIFE AHEAD
AT YOUR NEW HOME
DONE

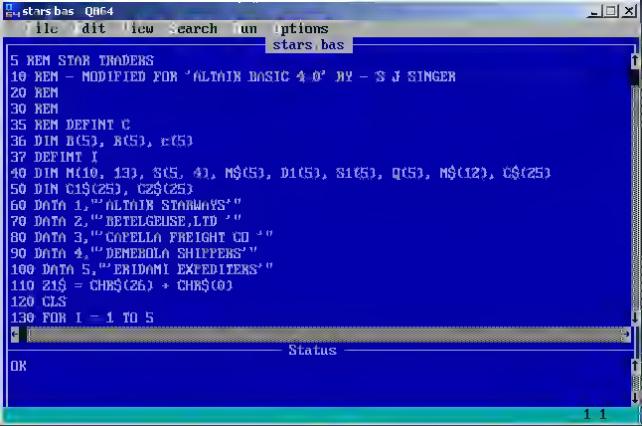
stars.bas Q64
File Edit View Search Run Options
stars.bas
5 REM STAR TRADERS
10 REM - MODIFIED FOR 'ALTAIR BASIC 4.0' 8K - S J SINGER
20 REM
30 REM
35 REM DEFINT C
36 DIM B(5), R(5), E(5)
37 DEFINT I
40 DIM M(10, 13), S(5, 4), M$(5), D1(5), S1(5), Q(5), M$(12), C$(25)
50 DIM C1$(25), C2$(25)
60 DATA 1,"'ALTAIR STARWAYS'"
70 DATA 2,"'BETELGEUSE,LTD.'"
80 DATA 3,"'CAPELLA FREIGHT CO.'"
90 DATA 4,"'DEMEBOLA SHIPPERS'"
100 DATA 5,"'ERIDANI EXPEDITERS'"
110 Z1$ = CHR$(26) + CHR$(0)
120 CLS
130 FOR I = 1 TO 5
Status
OK
1 1

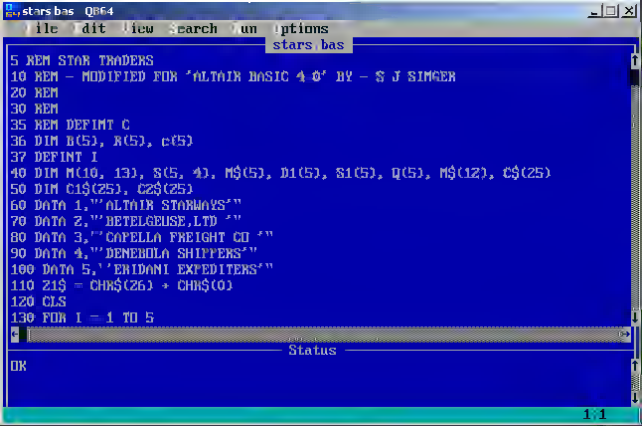
stars.bas Q64
File Edit View Search Run Options
stars.bas
5 REM STAR TRADERS
10 REM - MODIFIED FOR 'ALTAIR BASIC 4.0' BY - S J SIMGER
20 REM
30 REM
35 REM DEFINT C
36 DIM B(5), R(5), C(5)
37 DEFINT I
40 DIM M(10, 13), S(5, 4), M$(5), D1(5), S1(5), Q(5), M$(12), C$(25)
50 DIM C1$(25), C2$(25)
60 DATA 1,"'ALTAIR STARWAYS'"
70 DATA 2,"'BETELGEUSE,LTD .'"
80 DATA 3,"'CAPELLA FREIGHT CO .'"
90 DATA 4,"'DEMEBOLA SHIPPERS'"
100 DATA 5,"'ERIDANI EXPEDITERS'"
110 Z1$ = CHR$(26) + CHR$(0)
120 CLS
130 FOR I = 1 TO 5
Status
OK
1:1

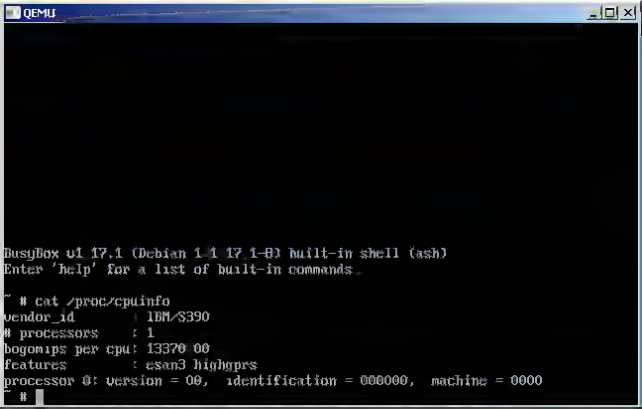
QEMU
BusyBox v1.17.1 (Debian 1:1.17.1-8) built-in shell (ash)
Enter 'help' for a list of built-in commands.
~ # cat /proc/cpuinfo
vendor_id   : IBM/S390
processors   : 1
bogomips per cpu: 13370.00
features   : esan3 highgprs
processor 0: version = 00, identification = 000000, machine = 0000
~ #

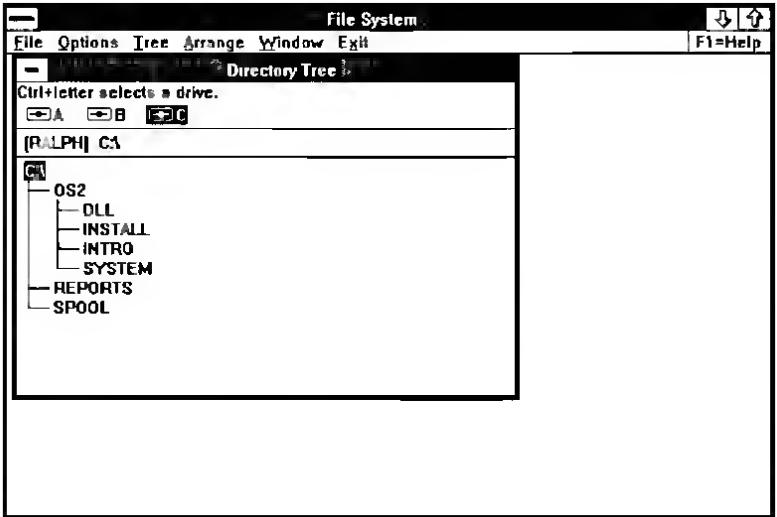
File System
File Options Tree Arrange Window Exit
F1=Help
Directory Tree
Ctrl+letter selects a drive.
A
B
C
[RALPH] C:\
C:\
OS2
DLL
INSTALL
INTRO
SYSTEM
REPORTS
SPOOL

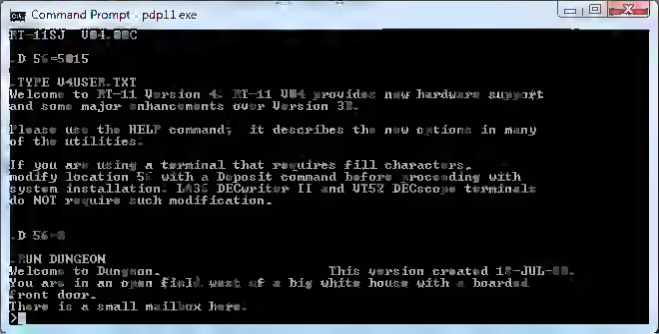
Command Prompt - pdp11.exe
RT-11SJ V04.00C
.D 56=5015
.TYPE V4USER.TXT
Welcome to RT-11 Version 4. RT-11 V04 provides new hardware support
and some major enhancements over Version 3B.
Please use the HELP command; it describes the new options in many
of the utilities.
If you are using a terminal that requires fill characters,
modify location 56 with a Deposit command before proceeding with
system installation. LA36 DECwriter II and VT52 DECscope terminals
do NOT require such modification.
.D 56=0
.RUN DUNGEON
Welcome to Dungeon. This version created 17-JUL-80.
You are in an open field west of a big white house with a boarded
front door.
There is a small mailbox here.

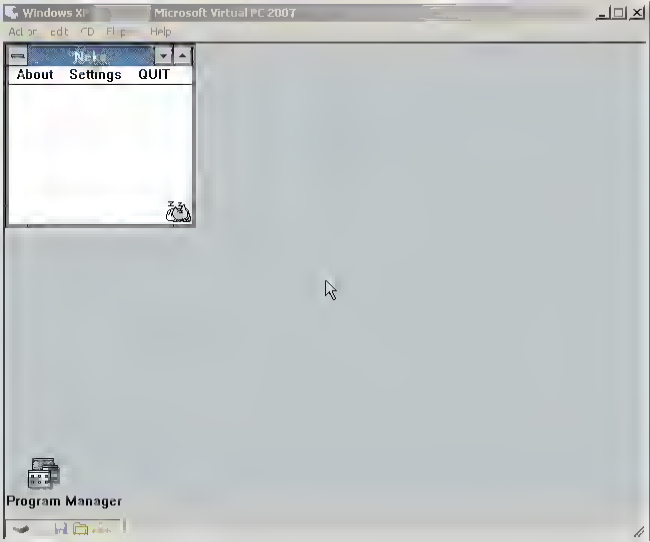
Windows XP
Microsoft Virtual PC 2007
Action Edit CD Floppy Help
About
Settings
QUIT
Program Manager

Justbeats Solo
High Definition
On-ear
Headphones with
ControlTalk
AMAZING HERE
JUSTIN BIEBER
SAY
THE REMIXES

MONSTER

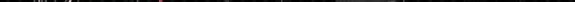
OVER-EAR
IN-EAR
ARTIST SERIES
SPEAKERS
BEATS AUDIO™

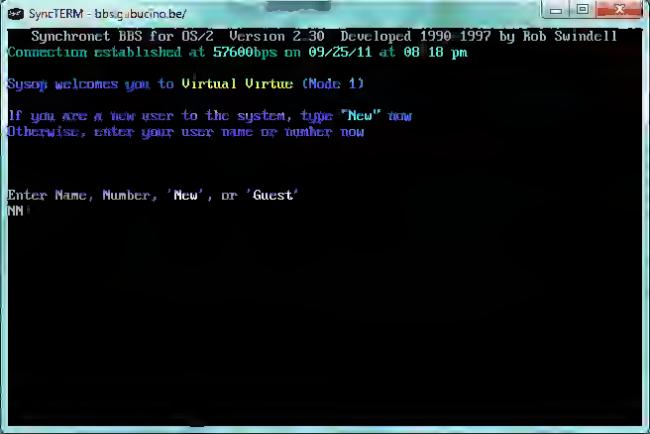
SyncTERM - bbs.g.bucino.be/
Synchronet BBS for OS/2 Version 2.30 Developed 1990 1997 by Rob Swindell
Connection established at 57600bps on 09/25/11 at 08 18 pm
Sysop welcomes you to Virtual Virtue (Node 1)
If you are a new user to the system, type "New" now
Otherwise, enter your user name or number now
Enter Name, Number, 'New', or 'Guest'
NN:

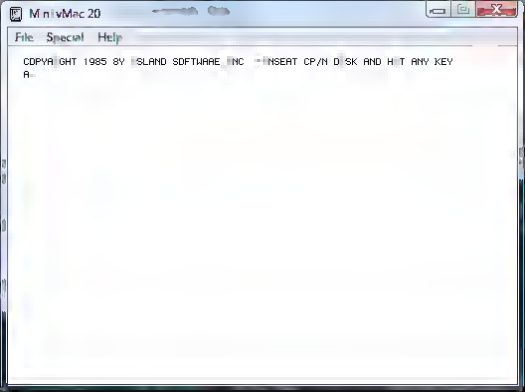
MinivMac 20
File Special Help
COPYRIGHT 1985 BY ISLAND SOFTWARE INC -INSERT CP/M DISK AND HIT ANY KEY
A-

wnCloud
m and control over your own data

Superglobalmegacorp.com's
OS/2 Qemu BBS

Right click on applet for Ymodem-G!

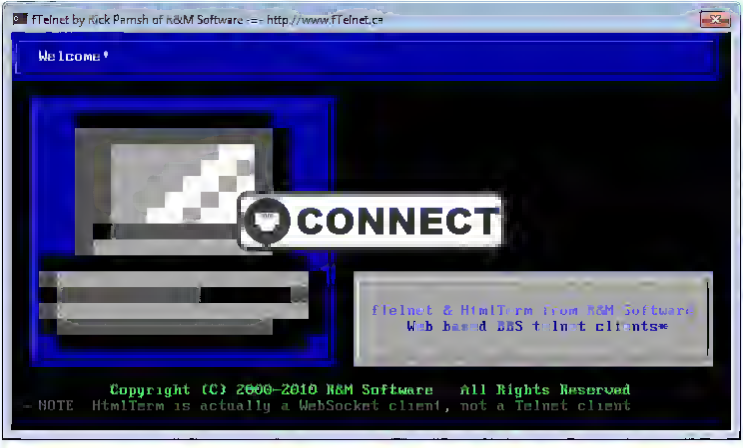

Access Denied
www.apple.com
Access Denied
You don't have permission to access "http://www.apple.com/" on this server
Reference #18.b25eb3f.1317754259.2a38d26d

SPEED
LIMIT
∞
Copyright (c) 1992 by Borland International, Inc.

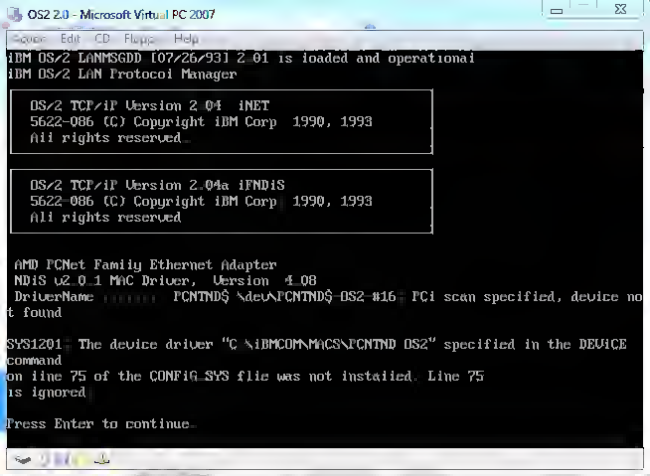
OS2 2.0 - Microsoft Virtual PC 2007
Screen Edit CD Floppy Help
IBM OS/2 LANMSGDD [07/26/93] 2.01 is loaded and operational
IBM OS/2 LAN Protocol Manager
OS/2 TCP/IP Version 2.04 iNET
5622-086 (C) Copyright IBM Corp 1990, 1993
All rights reserved.
OS/2 TCP/IP Version 2.04a iFNDIS
5622-086 (C) Copyright IBM Corp 1990, 1993
All rights reserved.
AMD PCNet Family Ethernet Adapter
NDIS v2.0.1 MAC Driver, Version 4.08
DriverName PCNTND$ \dev\PCNTND$ OS2 #16 PCI scan specified, device not found
SYS1201 The device driver "C:\IBMCOM\MACS\PCNTND.OS2" specified in the DEVICE command
on line 75 of the CONFIG.SYS file was not installed. Line 75
is ignored.
Press Enter to continue.

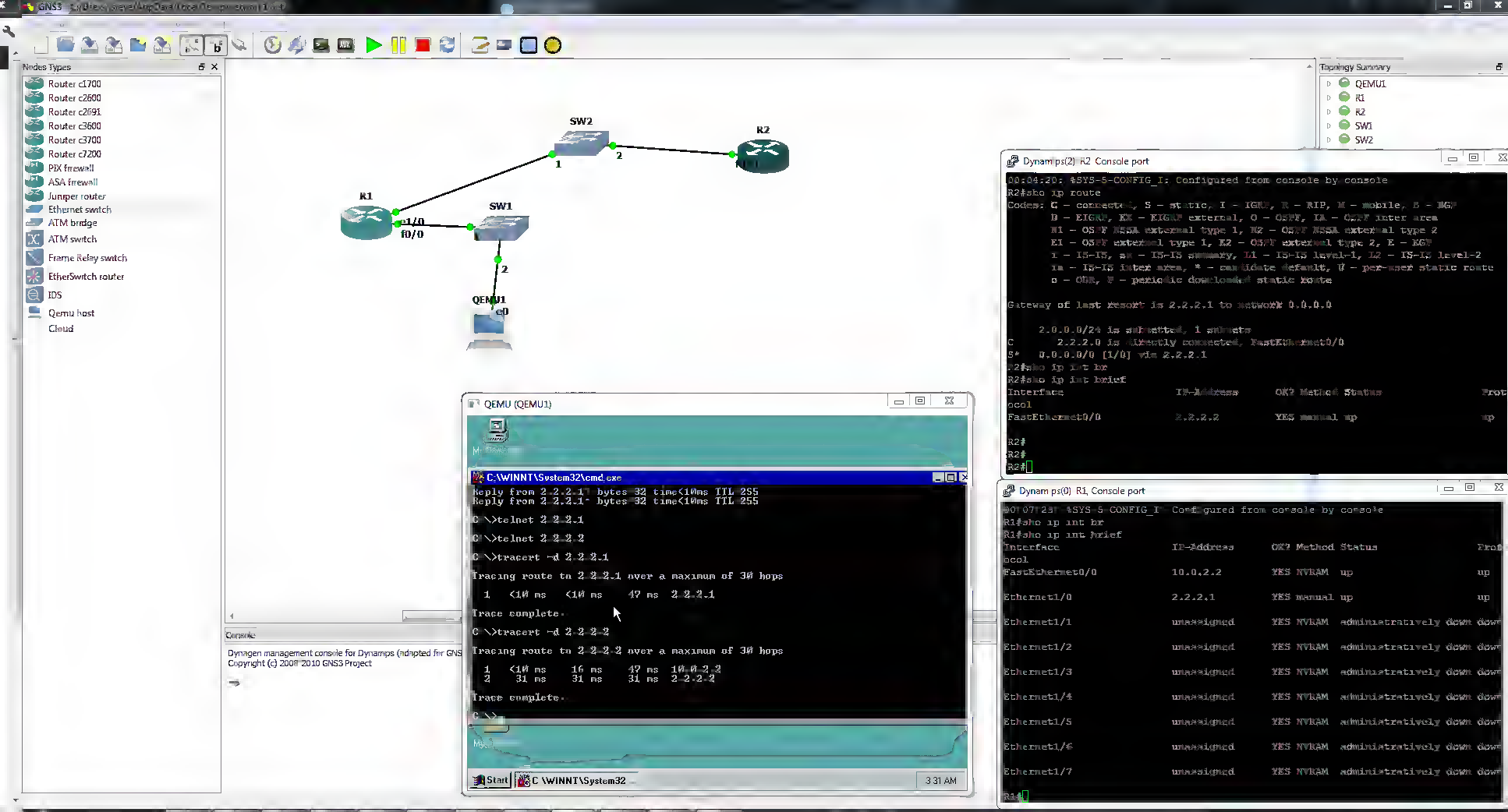
GNS3
Nodes Types
Router c1700
Router c2600
Router c2691
Router c3600
Router c3700
Router c7200
PIX firewall
ASA firewall
Juniper router
Ethernet switch
ATM bridge
ATM switch
Frame Relay switch
EtherSwitch router
IDS
Qemu host
Cloud
SW2
R2
R1
SW1
QEMU1
1
2
f1/0
f0/0
e0
Topology Summary
QEMU1
R1
R2
SW1
SW2
Dynamips(2) R2 Console port
00:04:20: %SYS-5-CONFIG_I: Configured from console by console
R2#sho ip route
Codes: C - connected, S - static, I - IGRP, R - RIP, M - mobile, B - BGP
D - EIGRP, EX - EIGRP external, O - OSPF, IA - OSPF inter area
N1 - OSPF NSSA external type 1, N2 - OSPF NSSA external type 2
E1 - OSPF external type 1, E2 - OSPF external type 2, E - EGP
i - IS-IS, su - IS-IS summary, L1 - IS-IS level-1, L2 - IS-IS level-2
ia - IS-IS inter area, * - candidate default, U - per-user static route
o - ODR, P - periodic downloaded static route
Gateway of last resort is 2.2.2.1 to network 0.0.0.0
10.0.0.0/24 is subnetted, 1 subnets
C 2.2.2.0 is directly connected, FastEthernet0/0
S* 0.0.0.0/0 [1/0] via 2.2.2.1
R2#sho ip int br
R2#sho ip int brief
Interface IP-Address OK? Method Status Prot
ocol
FastEthernet0/0 2.2.2.2 YES manual up up
R2#
R2#
R2#
QEMU (QEMU1)
C:\WINNT\System32\cmd.exe
Reply from 2.2.2.1: bytes=32 time<10ms TTL=255
Reply from 2.2.2.1: bytes=32 time<10ms TTL=255
C:\>telnet 2.2.2.1
C:\>telnet 2.2.2.2
C:\>tracert -d 2.2.2.1
Tracing route to 2.2.2.1 over a maximum of 30 hops
1 <10 ms <10 ms 47 ms 2.2.2.1
Trace complete.
C:\>tracert -d 2.2.2.2
Tracing route to 2.2.2.2 over a maximum of 30 hops
1 <10 ms 16 ms 47 ms 10.0.2.2
2 31 ms 31 ms 31 ms 2.2.2.2
Trace complete.
C:\>
Start
C:\WINNT\System32
3:31 AM
Dynamips(0) R1, Console port
00:07:23: %SYS-5-CONFIG_I: Configured from console by console
R1#sho ip int br
R1#sho ip int brief
Interface IP-Address OK? Method Status Prot
ocol
FastEthernet0/0 10.0.2.2 YES NVRAM up up
Ethernet1/0 2.2.2.1 YES manual up up
Ethernet1/1 unassigned YES NVRAM administratively down down
Ethernet1/2 unassigned YES NVRAM administratively down down
Ethernet1/3 unassigned YES NVRAM administratively down down
Ethernet1/4 unassigned YES NVRAM administratively down down
Ethernet1/5 unassigned YES NVRAM administratively down down
Ethernet1/6 unassigned YES NVRAM administratively down down
Ethernet1/7 unassigned YES NVRAM administratively down down
R1#
Console
Dynagen management console for Dynamips (adapted for GNS
Copyright (c) 2007-2010 GNS3 Project

AMD Athlon

iPhone 4S

Dual-core A5 chip.
All-new 8MP camera and optics.
iOS 5 and iCloud.
And introducing Siri.

It's the most amazing iPhone yet

Steve Jobs

1955-2011

Apple has lost a visionary and creative genius, and the world has lost an amazing human being. Those of us who have been fortunate enough to know and work with Steve have lost a dear friend and an inspiring mentor. Steve leaves behind a company that only he could have built, and his spirit will forever be the foundation of Apple.

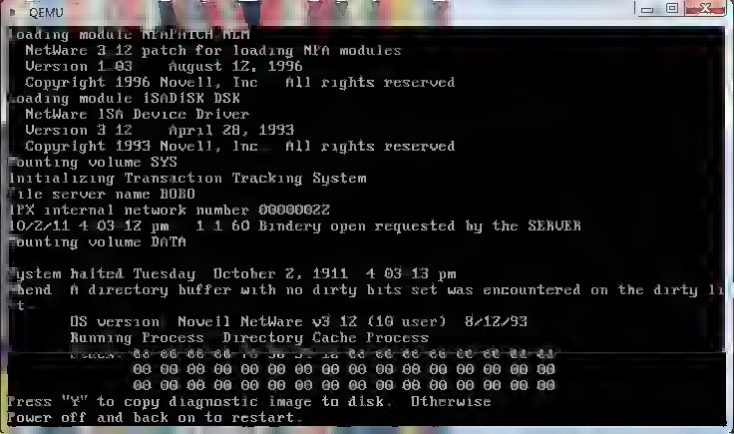
QEMU
Loading module NFAPATCH.NLM
NetWare 3.12 patch for loading NFA modules
Version 1.03 August 12, 1996
Copyright 1996 Novell, Inc All rights reserved
Loading module ISADISK.DSK
NetWare ISA Device Driver
Version 3.12 April 28, 1993
Copyright 1993 Novell, Inc All rights reserved
Mounting volume SYS
Initializing Transaction Tracking System
File server name BORO
IPX internal network number 00000022
10/2/11 4:03:12 pm 1.1.60 Bindery open requested by the SERVER
Mounting volume DATA
System halted Tuesday October 2, 1911 4:03:13 pm
Abend: A directory buffer with no dirty bits set was encountered on the dirty li
st.
OS version: Novell NetWare v3.12 (10 user) 8/12/93
Running Process: Directory Cache Process
Press "Y" to copy diagnostic image to disk. Otherwise
Power off and back on to restart.

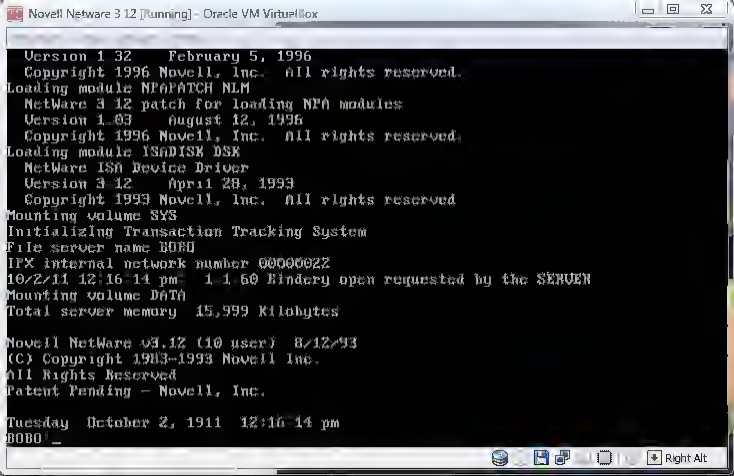
Novell Netware 3.12 [Running] - Oracle VM VirtualBox
Version 1.32 February 5, 1996
Copyright 1996 Novell, Inc. All rights reserved.
Loading module NPAPATCH.NLM
NetWare 3.12 patch for loading NPA modules
Version 1.03 August 12, 1996
Copyright 1996 Novell, Inc. All rights reserved.
Loading module ISADISK.DSK
NetWare ISA Device Driver
Version 3.12 April 28, 1993
Copyright 1993 Novell, Inc. All rights reserved
Mounting volume SYS
Initializing Transaction Tracking System
File server name BOBO
IPX internal network number 00000022
10/2/11 12:16:14 pm: 1.1.60 Bindery open requested by the SERVER
Mounting volume DATA
Total server memory 15,999 Kilobytes
Novell NetWare v3.12 (10 user) 8/12/93
(C) Copyright 1983-1993 Novell Inc.
All Rights Reserved
Patent Pending - Novell, Inc.
Tuesday October 2, 1911 12:16:14 pm
BOBO:
Right Alt

MS's protected mode OSes as of year 1990 (v rtuallyfun supe globalmegaco p com)

4 subm tted 13 hou = ago by yuhong

comment share

Blog statistics

	In the last 24 hours
Unique visitors	[illegible]4 +[illegible]2.42%
» From searches	37 (4.14%)
» From referrers	647 (72.37%)
» Direct visitors	211 (23.6%)
Page views	952 +577.46%
Average pages/visitor	1.0[illegible] 30.77%

1716 Visits **2726** Pageviews **1.59** Pages/Visits **139(5.1%)** Spams

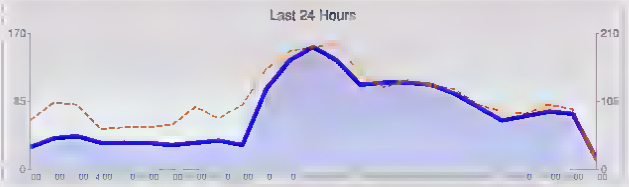

3.1

TURBO

BORLAN

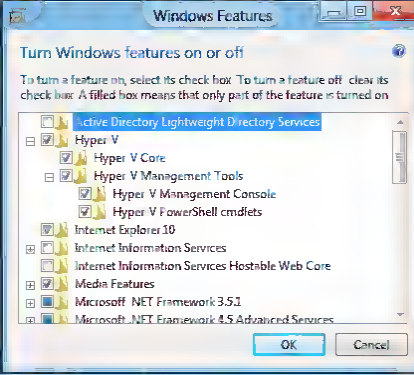
Windows Features
Turn Windows features on or off
To turn a feature on, select its check box. To turn a feature off, clear its check box. A filled box means that only part of the feature is turned on
Active Directory Lightweight Directory Services
Hyper-V
Hyper-V Core
Hyper-V Management Tools
Hyper-V Management Console
Hyper-V PowerShell cmdlets
Internet Explorer 10
Internet Information Services
Internet Information Services Hostable Web Core
Media Features
Microsoft .NET Framework 3.5.1
Microsoft .NET Framework 4.5 Advanced Services
OK
Cancel

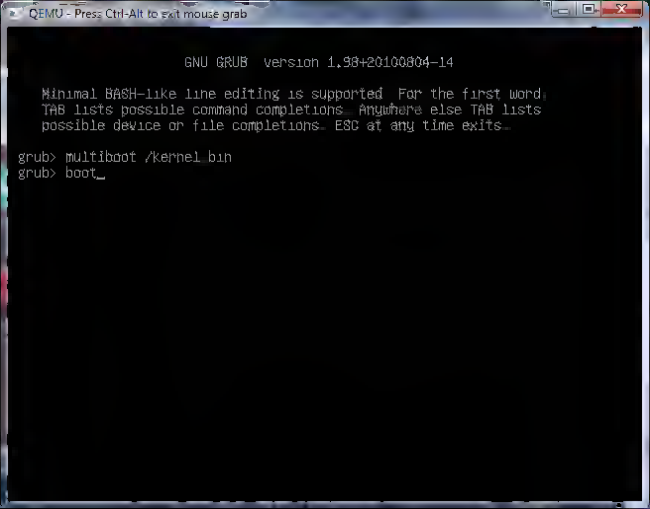
QEMU - Press Ctrl-Alt to exit mouse grab
GNU GRUB version 1.98+20100804-14
Minimal BASH-like line editing is supported. For the first word,
TAB lists possible command completions. Anywhere else TAB lists
possible device or file completions. ESC at any time exits.
grub> multiboot /kernel.bin
grub> boot_

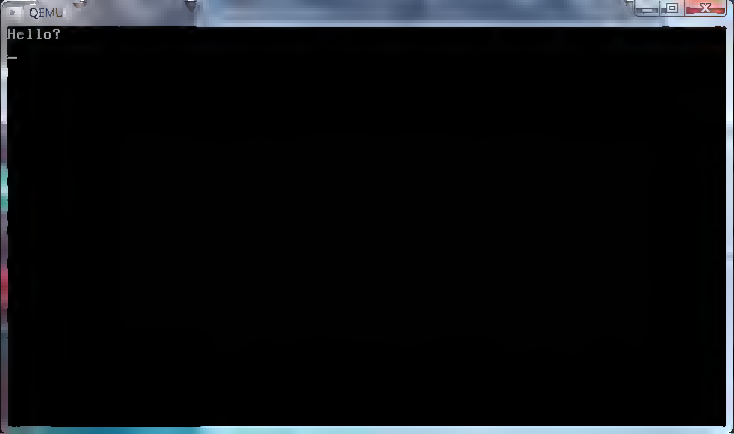
QEMU
Hello?

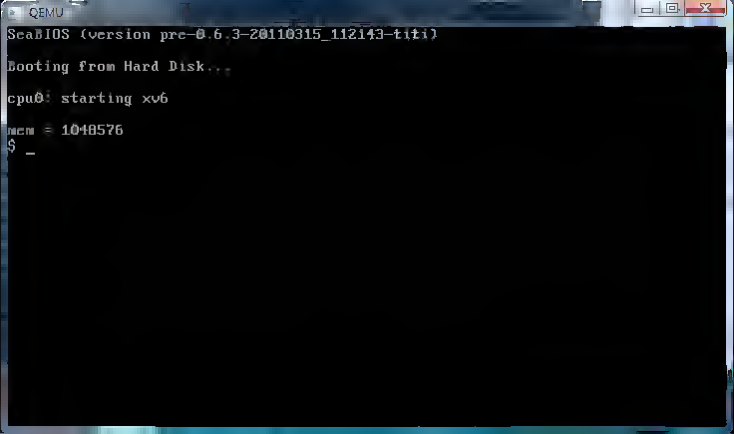
QEMU
SeaBIOS (version prc-0.6.3-20110315_112143-titi)
Booting from Hard Disk...
cpu0: starting xv6
mem = 1048576
$ _

SunOS Release 5.11 Version 11.0 64-bit
Copyright (c) 1983, 2011, Oracle and/or its affiliates. All rights reserved.

OpenBSD 5.0

FREE, FUNCTIONAL AND SECURE

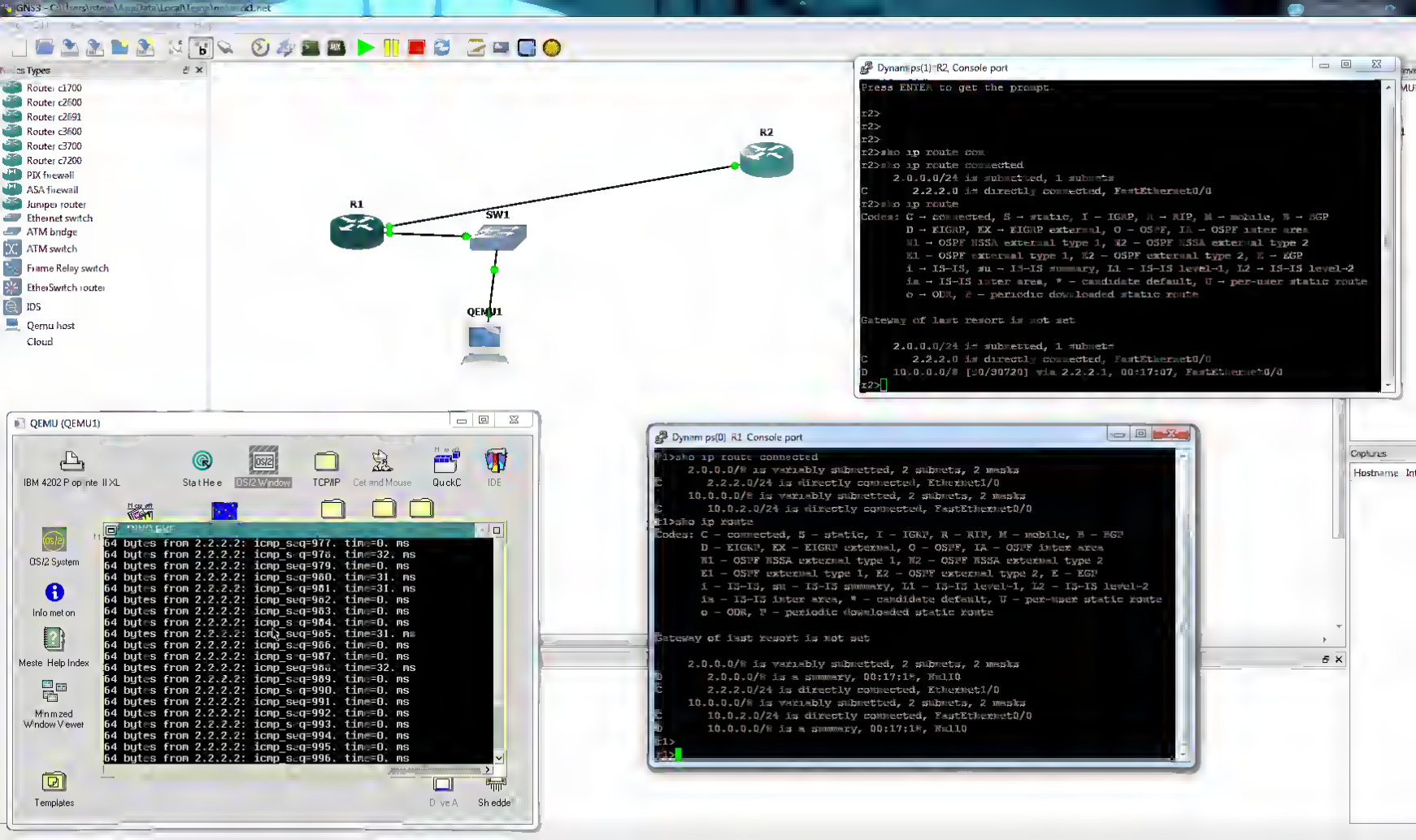
GNS3 - C:\Users\steve\AppData\Local\Temp\multi_net
Nodes Types
Router c1700
Router c2600
Router c2691
Router c3600
Router c3700
Router c7200
PIX firewall
ASA firewall
Juniper router
Ethernet switch
ATM bridge
ATM switch
Frame Relay switch
EtherSwitch router
IDS
Qemu host
Cloud
R2
R1
SW1
QEMU1
Dynamips(1) R2, Console port
Press ENTER to get the prompt
r2>
r2>
r2>
r2>sho ip route con
r2>sho ip route connected
2.0.0.0/24 is subnetted, 1 subnets
C 2.2.2.0 is directly connected, FastEthernet0/0
r2>sho ip route
Codes: C - connected, S - static, I - IGRP, R - RIP, M - mobile, B - BGP
D - EIGRP, EX - EIGRP external, O - OSPF, IA - OSPF inter area
N1 - OSPF NSSA external type 1, N2 - OSPF NSSA external type 2
E1 - OSPF external type 1, E2 - OSPF external type 2, E - EGP
i - IS-IS, su - IS-IS summary, L1 - IS-IS level-1, L2 - IS-IS level-2
ia - IS-IS inter area, * - candidate default, U - per-user static route
o - ODR, P - periodic downloaded static route
Gateway of last resort is not set
2.0.0.0/24 is subnetted, 1 subnets
C 2.2.2.0 is directly connected, FastEthernet0/0
D 10.0.0.0/8 [90/30720] via 2.2.2.1, 00:17:07, FastEthernet0/0
r2>
QEMU (QEMU1)
IBM 4202 Point II XL
Stat He e
OS/2 Window
TCP/IP
Cat and Mouse
QuickC
IDE
OS/2 System
Info met on
Meste Help Index
Mnmzed Window Viewer
Templates
D ve A
Sh edde
64 bytes from 2.2.2.2: icmp_seq=977. time=0. ms
64 bytes from 2.2.2.2: icmp_seq=978. time=32. ms
64 bytes from 2.2.2.2: icmp_seq=979. time=0. ms
64 bytes from 2.2.2.2: icmp_seq=980. time=31. ms
64 bytes from 2.2.2.2: icmp_seq=981. time=31. ms
64 bytes from 2.2.2.2: icmp_seq=982. time=0. ms
64 bytes from 2.2.2.2: icmp_seq=983. time=0. ms
64 bytes from 2.2.2.2: icmp_seq=984. time=0. ms
64 bytes from 2.2.2.2: icmp_seq=985. time=31. ms
64 bytes from 2.2.2.2: icmp_seq=986. time=0. ms
64 bytes from 2.2.2.2: icmp_seq=987. time=0. ms
64 bytes from 2.2.2.2: icmp_seq=988. time=32. ms
64 bytes from 2.2.2.2: icmp_seq=989. time=0. ms
64 bytes from 2.2.2.2: icmp_seq=990. time=0. ms
64 bytes from 2.2.2.2: icmp_seq=991. time=0. ms
64 bytes from 2.2.2.2: icmp_seq=992. time=0. ms
64 bytes from 2.2.2.2: icmp_seq=993. time=0. ms
64 bytes from 2.2.2.2: icmp_seq=994. time=0. ms
64 bytes from 2.2.2.2: icmp_seq=995. time=0. ms
64 bytes from 2.2.2.2: icmp_seq=996. time=0. ms
Dynamips(0) R1 Console port
R1>sho ip route connected
2.0.0.0/8 is variably subnetted, 2 subnets, 2 masks
C 2.2.2.0/24 is directly connected, Ethernet1/0
10.0.0.0/8 is variably subnetted, 2 subnets, 2 masks
C 10.0.2.0/24 is directly connected, FastEthernet0/0
R1>sho ip route
Codes: C - connected, S - static, I - IGRP, R - RIP, M - mobile, B - BGP
D - EIGRP, EX - EIGRP external, O - OSPF, IA - OSPF inter area
N1 - OSPF NSSA external type 1, N2 - OSPF NSSA external type 2
E1 - OSPF external type 1, E2 - OSPF external type 2, E - EGP
i - IS-IS, su - IS-IS summary, L1 - IS-IS level-1, L2 - IS-IS level-2
ia - IS-IS inter area, * - candidate default, U - per-user static route
o - ODR, P - periodic downloaded static route
Gateway of last resort is not set
2.0.0.0/8 is variably subnetted, 2 subnets, 2 masks
D 2.0.0.0/8 is a summary, 00:17:18, Null0
C 2.2.2.0/24 is directly connected, Ethernet1/0
10.0.0.0/8 is variably subnetted, 2 subnets, 2 masks
C 10.0.2.0/24 is directly connected, FastEthernet0/0
D 10.0.0.0/8 is a summary, 00:17:18, Null0
R1>
R1>
Captures
Hostname

SONIC CD
THE HEDGEHOG
TOUCH TO START!

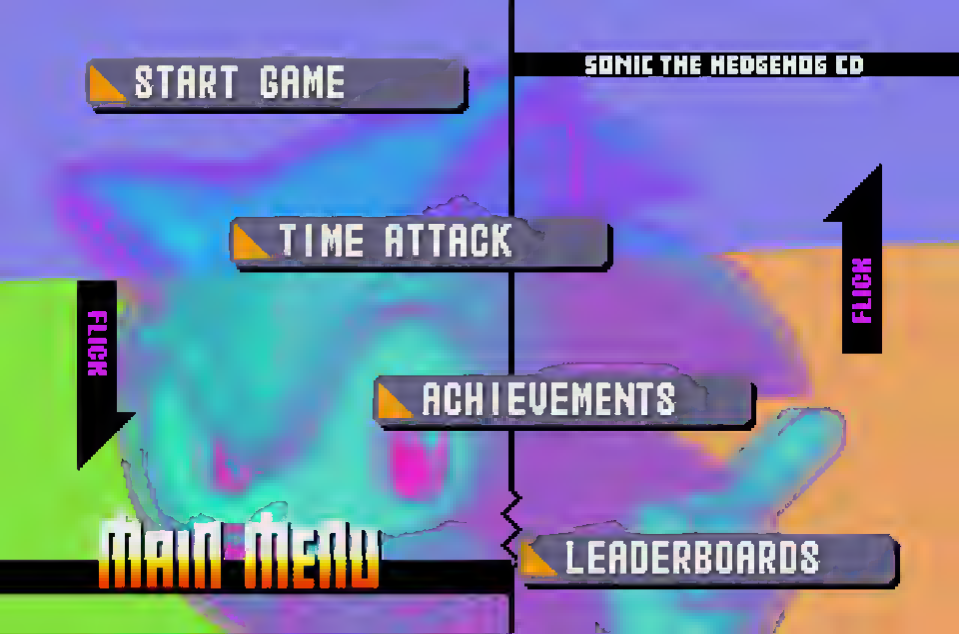
START GAME
SONIC THE HEDGEHOG CD
TIME ATTACK
FLICK
FLICK
ACHIEVEMENTS
MAIN MENU
LEADERBOARDS

Leaderboards
Leaderboard
Done
Today
This Week
All Time
All 80 Players
1 Crazy Chao 489,500
2 y2jstylez 475,900
3 Lunick_Fiore 437,800
4 Jeffhog 394,100
5 Shadow Lugia Hemos 383,600
6 Noodlemouse. 383,600
7 OmKol 380,000
8 AreaZero 356,600
9 Ajyle 342,700

Achievements

Done

0 of 12 Achievements (0 pts)

88 Miles Per Hour 25 pts

Just One Hug Is Enough 25 pts

Paradise Found 25 pts

Take the High Road 50 pts

SONIC THE HEDGEHOG CD

JP

US

SOUNDTRACK

BACK

SEGA

SONIC CD™

Christian Whitehead
FRIEND TO PIXELS
AND POLYS ALIKE

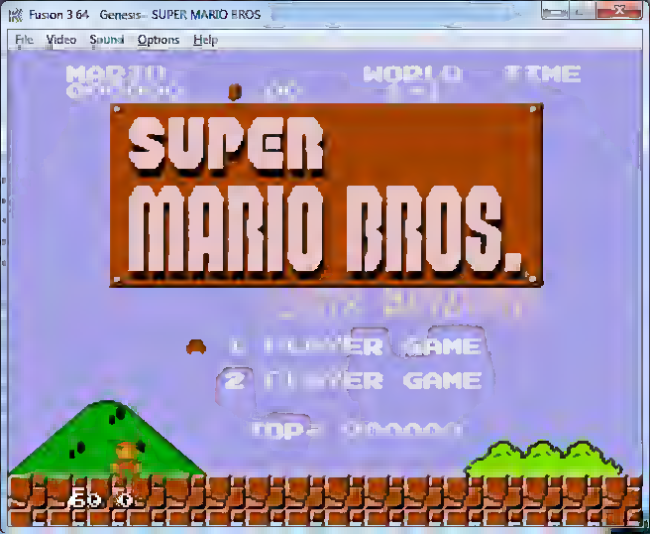
Fusion 3.64 Genesis - SUPER MARIO BROS
File Video Sound Options Help
SUPER
MARIO BROS.
1 PLAYER GAME
2 PLAYER GAME
TOP-
MARIO
WORLD
TIME

SCORE 0
TIME 0'01"98
RINGS 0
x3

Fusion 3.64 MegaCD SONIC THE HEDGEHOG-CD
File Video Sound Options Help
SCORE 0
TIME 0'01"35
RINGS 0
x3

SCORE
TIME 0'29"90
×3

Native Client MAME Demo

open altbeast.nv

Click into window to enable keyboard input

Blog statistics

	Ever	In the last 28 days	In the last 7 days	In the last 24 hours
Unique visitors	25956	3555 +3.98%	850 -2.41%	168 +30.23%
» From searches	9846 (37.86%)	2058 (57.89%)	485 (57.06%)	91 (54.17%)
» From referrers	5308 (20.42%)	529 (14.88%)	140 (16.47%)	31 (18.45%)
» Direct visitors	10969 (42.18%)	985 (27.71%)	230 (27.06%)	47 (27.98%)
Page views	52437	7072	1884 +8.58%	483 +85.06%
Average pages/visitor	2.02	1.98 +6.42%	2.22 +11.56%	2.88 +42.57%

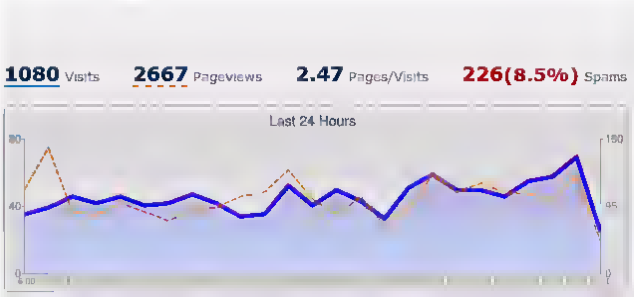

www.therestartpage.com/#
THE RESTART PAGE
Workplace Shell
Are you sure that you want to close all windows and active programs and restart your system?
Select OK to continue restart.
Select Cancel to end this task.
OK
Cancel
Help
Shutdown
Are you sure that you want to close all of your running programs and restart your system?
Save
Restart
Cancel
Help
Are you sure you want to shut down your computer now?
Restart
Sleep
Cancel
Shut Down
End Session
This will restart your Windows session.
Cancel
Ok
Turn off computer
Stand By
Turn Off
Restart
Cancel
Power
Do you really want to restart the computer?
Cancel
OK
How would you like to shut down?
End Photon session
Shut down system
Shut down and reboot
Ok
Cancel
Finder Shut Down Options
Turn off system power
Restart
Return to launching application
Cancel
OK
Are you sure you want to restart your computer now?
If you do nothing the system will restart automatically in 48 seconds
Cancel
Restart
Shut Down Windows
What do you want the computer to do?
Restart
Restart your session and restart Windows.
OK
Cancel
Help
Exit Windows
This will restart your Windows session
Save Changes
OK
Cancel
Workbench
Do you really want to restart workbench?
OK
CANCEL
Shut Down Windows
What do you want the computer to
Stand by
Shut down
Restart
Restart in MS-DOS mode
OK
Cancel
Shut Down Windows
Microsoft
Windows 2000
Microsoft
Shut Down Windows
Seconds until restart: 86

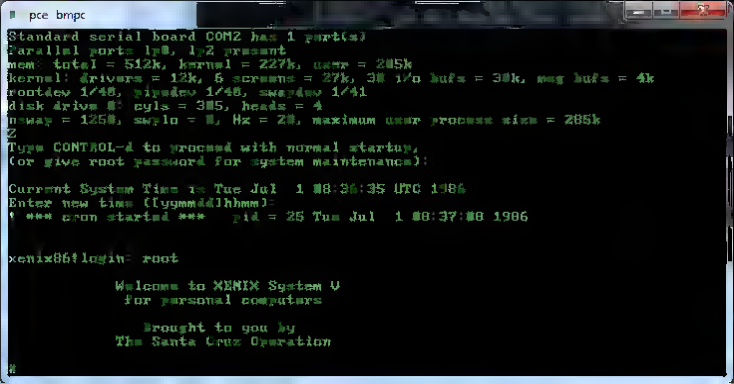
pce bmpc
Standard serial board COM2 has 1 port(s)
Parallel ports lp0, lp2 present
mem: total = 512k, kernel = 227k, user = 285k
kernel: drivers = 12k, 6 streams = 27k, 30 i/o bufs = 30k, msg bufs = 4k
rootdev 1/48, pipedev 1/48, swapdev 1/41
disk drive 0: cyls = 305, heads = 4
mswap = 1250, swplo = 0, Hz = 20, maximum user process size = 285k
Z
Type CONTROL-d to proceed with normal startup,
(or give root password for system maintenance):
Current System Time is Tue Jul 1 00:36:35 UTC 1986
Enter new time ([yymmdd]hhmm):
*** cron started *** pid = 25 Tue Jul 1 00:37:00 1986
xenix86 login: root
Welcome to XENIX System V
for personal computers
Brought to you by
The Santa Cruz Operation
#

Get Quake
Now!

Dimension 4100

Service Tag: DSV3701

Select A Different Product >

Troubleshooting >
Manuals >
warranty status >

Refine your results (9 files)

Operating System	Category	Release Date	Importance
MS-DOS	All	All	All

Network (1)

File Title	Importance	Release Date	Version	Add to My Download List	Actions
3Com Diagnostics Utility ACF883.EXE (2MB)		8/15/2000	1.0, A01		Download File

Applies to:

3C905C Customer Diagnostics App for Window 2000

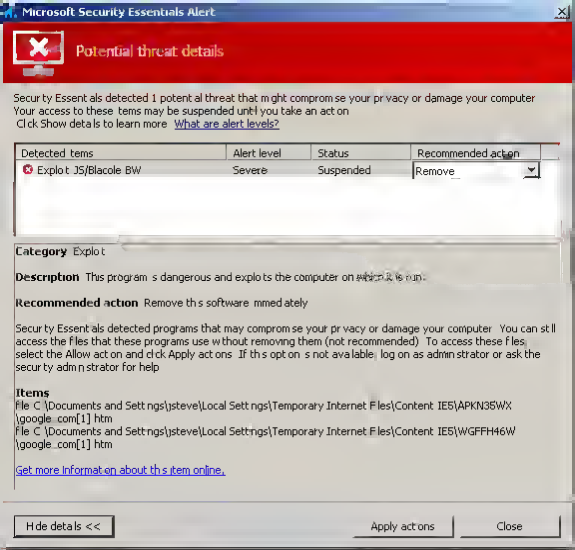
Microsoft Security Essentials Alert
Potential threat details
Security Essentials detected 1 potential threat that might compromise your privacy or damage your computer
Your access to these items may be suspended until you take an action
Click Show details to learn more What are alert levels?
Detected items
Alert level
Status
Recommended action
Exploit:JS/Blacole.BW
Severe
Suspended
Remove
Category: Exploit
Description: This program is dangerous and exploits the computer on which it is run.
Recommended action: Remove this software immediately
Security Essentials detected programs that may compromise your privacy or damage your computer. You can still access the files that these programs use without removing them (not recommended). To access these files, select the Allow actions and click Apply actions. If this option is not available, log on as administrator or ask the security administrator for help.
Items:
file:C:\Documents and Settings\steve\Local Settings\Temporary Internet Files\Content.IE5\APKN35WX\google_com[1].htm
file:C:\Documents and Settings\steve\Local Settings\Temporary Internet Files\Content.IE5\WGFFH46W\google_com[1].htm
Get more information about this item online.
Hide details <<
Apply actions
Close

Quake 1 Beta 3 (0.8)

Then click the window so that it will have keyboard focus.

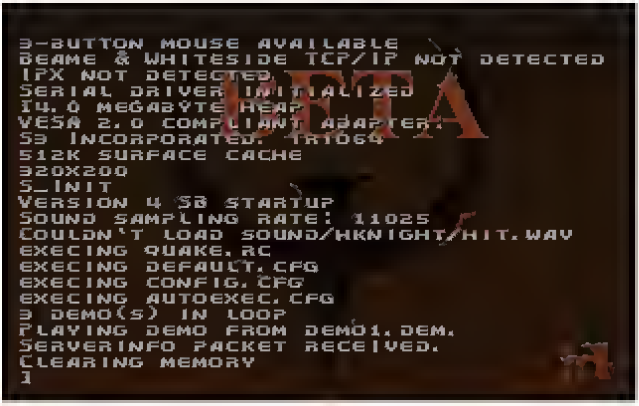

Back

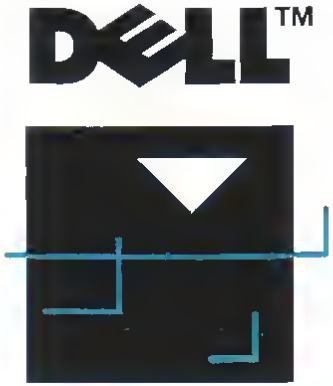

UNIX®

System V Release 4.0, Issue 2.2
Installation Tape

P/N 26672

Licensed Material. ©Dell Computer Corporation 1989-1992. ©AT&T 1984-1989. ©UNIX System Laboratories, Inc. 1990-1991. ©Locus Computing Corporation 1987, 1990. ©Western Digital 1989. ©Massachusetts Institute of Technology 1987-1988. ©Open Software Foundation, Inc. 1989. ©Microsoft Corporation 1987-1988. All Rights Reserved. U.S. Gov't: Use, duplication, or disclosure subject to Restricted Rights (DFARS 52.227-7013). UNIX is a registered trademark of UNIX System Laboratories, Inc. in the United States and other countries.

Neko98 - Microsoft Developer Studio

File Edit View Insert Project Build Image Tools Window Help

CNekoSettings (All class members) CNekoSettings

Workspace 'Neko98': 2 pro

Neko98 files

Resources

AlwaysOnTopPet.cp

AlwaysOnTopPet.h

DesktopHack.cpp

DesktopHack.h

DesktopPet.cpp

DesktopPet.h

Neko.cpp

Neko.h

Neko98.cpp

NekoCommon.h

NekoSettings.cpp

NekoSettings.h

Pet.cpp

C:\...\Neko98\Res\Awake.ico

Device: Standard (32x32)

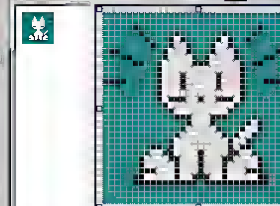

Buyer's Guide To Modems

COMPUTE!'s GAZETTE

$2.95
March 1986
issue 33 Vol. 4, No. 3
02229 $3.75 Canada

FOR **COMMODORE** PERSONAL COMPUTER USERS

Survivor

If you're quick of mind, eye, and hand, you might outfox your opponent. A two-player contest for the 64.

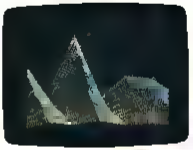

The Coordinator

Unlock the full creative potential of dazzling hi-res graphics on the Commodore 64 with this extraordinary multi-featured utility.

What's New Online

Going online is easier and better than ever—especially for Commodore users.

Also In This Issue:

128 Auto Boot
User Group Update
Software Reviews
And More

Cataloger

Organize your entire Commodore 128 or 64 disk library with this easy-to-use menu-based program.

Number Construction Kit

For children, here's an exciting way to practice and improve math skills. For adults, a real brain teaser. A clever educational tool for the Commodore 64, Plus/4, and 16.

www.commodore.ca

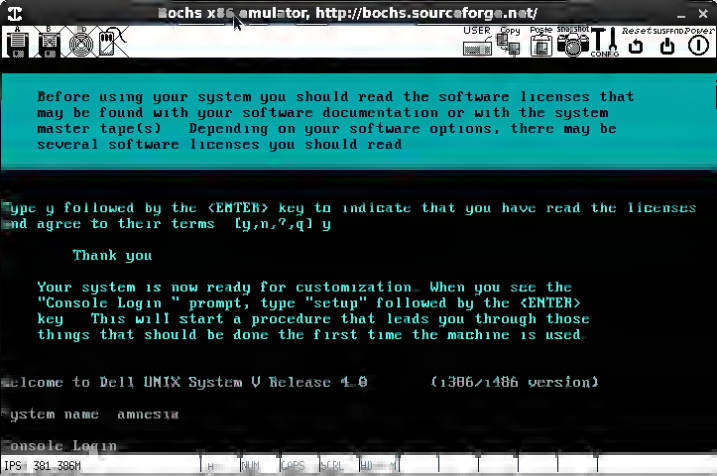
Bochs x86 emulator, http://bochs.sourceforge.net/
USER
Copy
Paste
Snapshot
CONFIG
Reset
Suspend
Power
Before using your system you should read the software licenses that
may be found with your software documentation or with the system
master tape(s) Depending on your software options, there may be
several software licenses you should read
Type y followed by the <ENTER> key to indicate that you have read the licenses
and agree to their terms [y,n,?,q] y
Thank you
Your system is now ready for customization. When you see the
"Console Login " prompt, type "setup" followed by the <ENTER>
key. This will start a procedure that leads you through those
things that should be done the first time the machine is used
Welcome to Dell UNIX System V Release 4.0 (i386/i486 version)
System name: amnesia
Console Login:
IPS: 381.386M
NUM
CAPS
SCRL

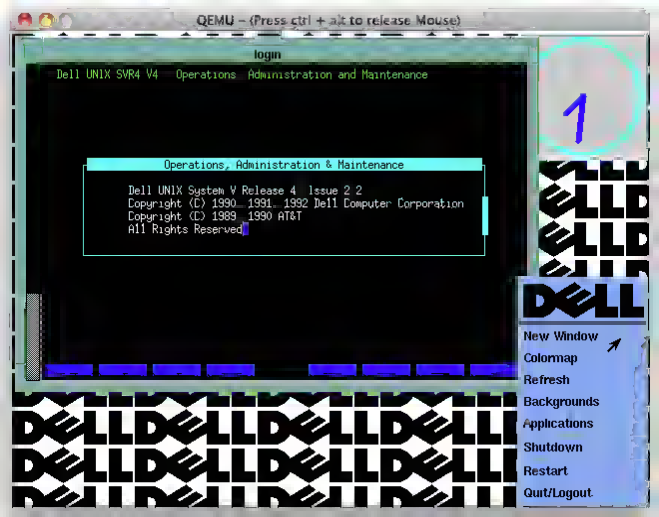
QEMU – (Press ctrl + alt to release Mouse)
login
Dell UNIX SVR4 V4 Operations Administration and Maintenance
Operations, Administration & Maintenance
Dell UNIX System V Release 4 Issue 2.2
Copyright (C) 1990, 1991, 1992 Dell Computer Corporation
Copyright (C) 1989, 1990 AT&T
All Rights Reserved
1
DELL
New Window
Colormap
Refresh
Backgrounds
Applications
Shutdown
Restart
Quit/Logout

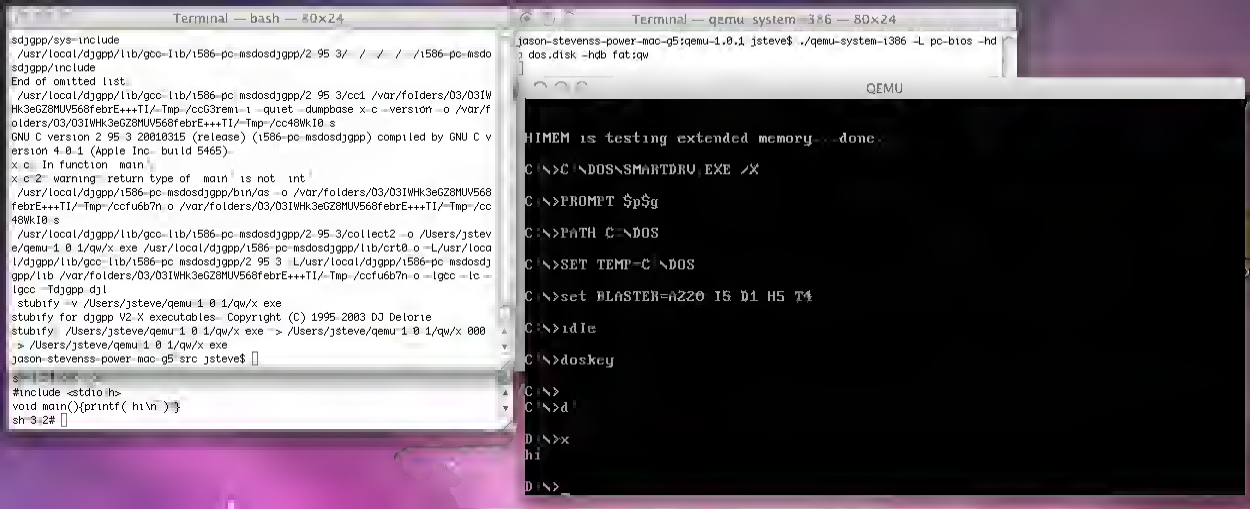
Terminal — bash — 80×24
sdjgpp/sys-include
/usr/local/djgpp/lib/gcc-lib/i586-pc-msdosdjgpp/2.95.3/../../../i586-pc-msdo
sdjgpp/include
End of omitted list.
/usr/local/djgpp/lib/gcc-lib/i586-pc-msdosdjgpp/2.95.3/cc1 /var/folders/03/03IW
Hk3eGZ8MUV568febrE+++TI/-Tmp-/ccG3rem1.i -quiet -dumpbase x.c -version -o /var/f
olders/03/03IWHk3eGZ8MUV568febrE+++TI/-Tmp-/cc48WkI0.s
GNU C version 2.95.3 20010315 (release) (i586-pc-msdosdjgpp) compiled by GNU C v
ersion 4.0.1 (Apple Inc. build 5465).
x.c: In function `main':
x.c:2: warning: return type of `main' is not `int'
/usr/local/djgpp/i586-pc-msdosdjgpp/bin/as -o /var/folders/03/03IWHk3eGZ8MUV568
febrE+++TI/-Tmp-/ccfu6b7n.o /var/folders/03/03IWHk3eGZ8MUV568febrE+++TI/-Tmp-/cc
48WkI0.s
/usr/local/djgpp/lib/gcc-lib/i586-pc-msdosdjgpp/2.95.3/collect2 -o /Users/jstev
e/qemu-1.0.1/qw/x.exe /usr/local/djgpp/i586-pc-msdosdjgpp/lib/crt0.o -L/usr/loca
l/djgpp/lib/gcc-lib/i586-pc-msdosdjgpp/2.95.3 -L/usr/local/djgpp/i586-pc-msdosdj
gpp/lib /var/folders/03/03IWHk3eGZ8MUV568febrE+++TI/-Tmp-/ccfu6b7n.o -lgcc -lc -
lgcc -Tdjgpp.dyl
stubify -v /Users/jsteve/qemu-1.0.1/qw/x.exe
stubify for djgpp V2.X executables. Copyright (C) 1995-2003 DJ Delorie
stubify: /Users/jsteve/qemu-1.0.1/qw/x.exe -> /Users/jsteve/qemu-1.0.1/qw/x.000
-> /Users/jsteve/qemu-1.0.1/qw/x.exe
jason-stevenss-power-mac-g5:src jsteve$
#include <stdio.h>
void main(){printf(hi\n) }
sh-3.2#
Terminal — qemu-system-i386 — 80×24
jason-stevenss-power-mac-g5:qemu-1.0.1 jsteve$ ./qemu-system-i386 -L pc-bios -hd
a dos.disk -hdb fat:qw
QEMU
HIMEM is testing extended memory...done.
C:\>C:\DOS\SMARTDRV.EXE /X
C:\>PROMPT pg
C:\>PATH C:\DOS
C:\>SET TEMP=C:\DOS
C:\>set BLASTER=A220 I5 D1 H5 T4
C:\>ldle
C:\>doskey
C:\>
C:\>d
D:\>x
hi
D:\>_

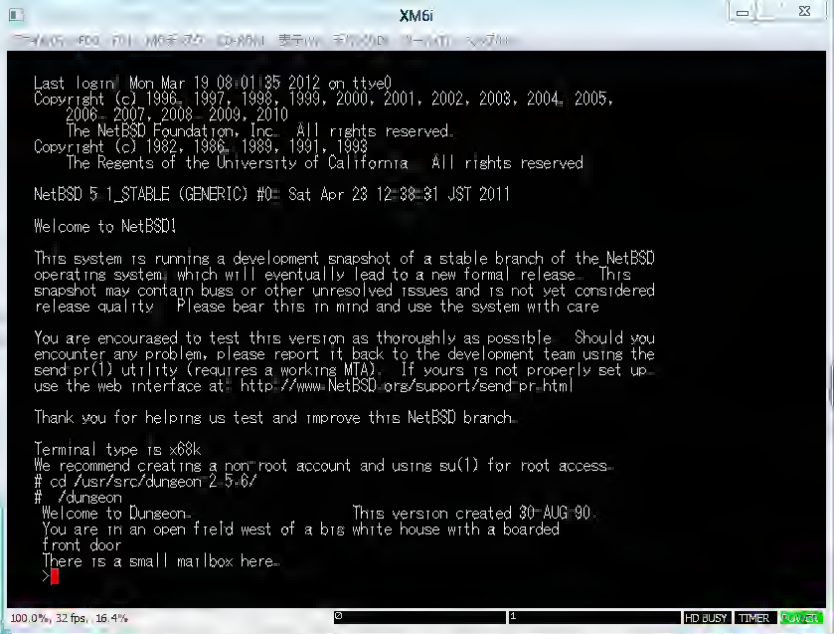
XM6i
Last login: Mon Mar 19 08:01:35 2012 on ttyv0
Copyright (c) 1996, 1997, 1998, 1999, 2000, 2001, 2002, 2003, 2004, 2005,
2006, 2007, 2008, 2009, 2010
The NetBSD Foundation, Inc. All rights reserved.
Copyright (c) 1982, 1986, 1989, 1991, 1993
The Regents of the University of California. All rights reserved.
NetBSD 5.1_STABLE (GENERIC) #0: Sat Apr 23 12:38:31 JST 2011
Welcome to NetBSD!
This system is running a development snapshot of a stable branch of the NetBSD
operating system, which will eventually lead to a new formal release. This
snapshot may contain bugs or other unresolved issues and is not yet considered
release quality. Please bear this in mind and use the system with care.
You are encouraged to test this version as thoroughly as possible. Should you
encounter any problem, please report it back to the development team using the
send-pr(1) utility (requires a working MTA). If yours is not properly set up,
use the web interface at: http://www.NetBSD.org/support/send-pr.html
Thank you for helping us test and improve this NetBSD branch.
Terminal type is x68k.
We recommend creating a non-root account and using su(1) for root access.
cd /usr/src/dungeon-2.5.6/
./dungeon
Welcome to Dungeon. This version created 30-AUG-90.
You are in an open field west of a big white house with a boarded
front door.
There is a small mailbox here.
>
100.0%, 32 fps, 16.4%
0
1
HD BUSY
TIMER
POWER

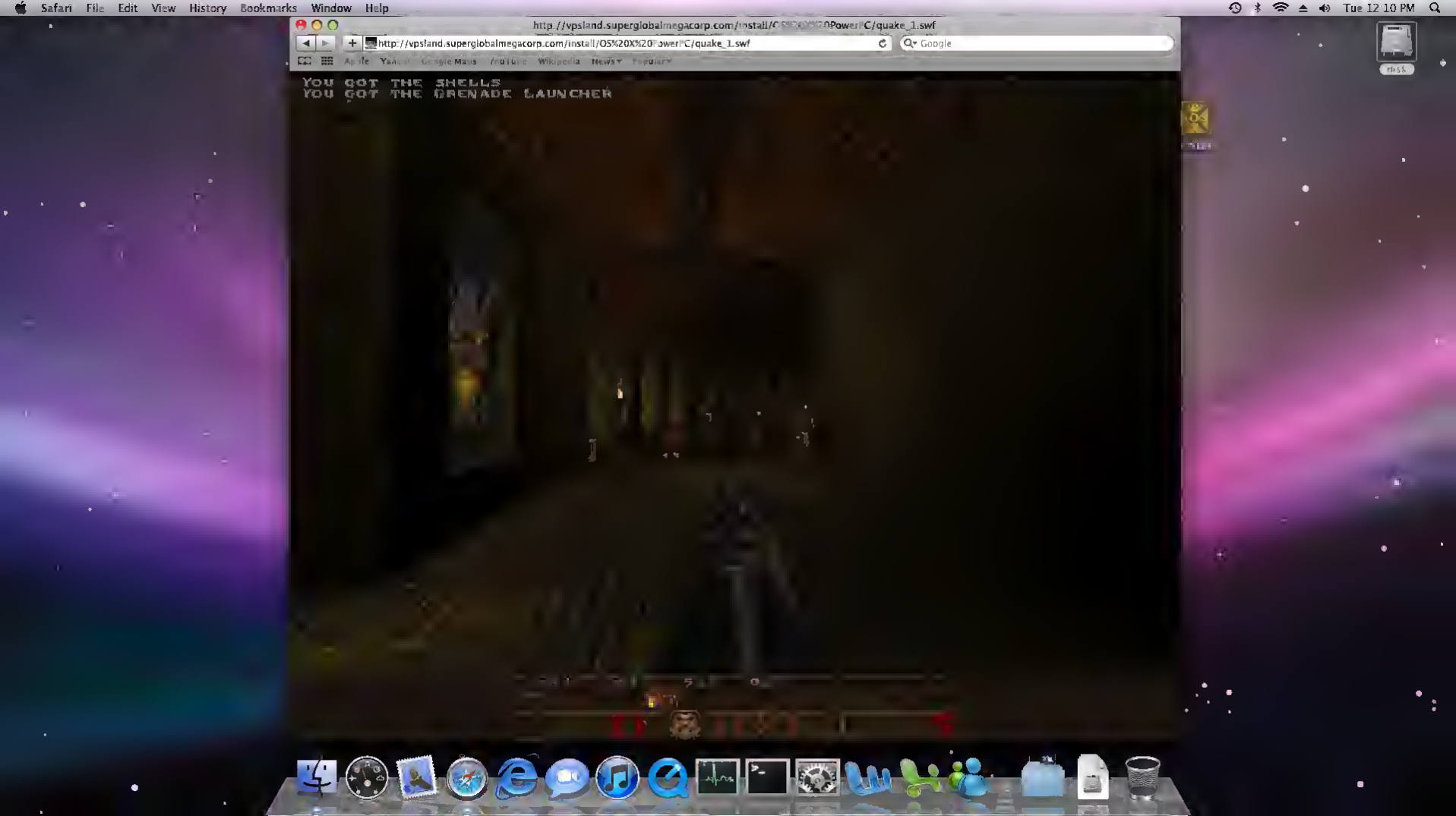
Safari File Edit View History Bookmarks Window Help
Tue 12 10 PM
http://vpsland.superglobalmegacorp.com/install/OS%20X%20PowerPC/quake_1.swf
http://vpsland.superglobalmegacorp.com/install/OS%20X%20PowerPC/quake_1.swf
Google
YOU GOT THE SHELLS
YOU GOT THE GRENADE LAUNCHER

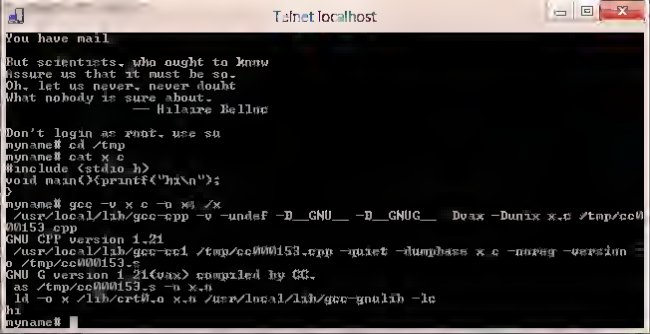
Telnet localhost
You have mail
But scientists, who ought to know
Assure us that it must be so.
Oh, let us never, never doubt
What nobody is sure about.
-- Hilaire Belloc
Don't login as root, use su
myname# cd /tmp
myname# cat x.c
#include <stdio.h>
void main(){printf("hi\n");
}
myname# gcc -v x.c -o x
/x
/usr/local/lib/gcc-cpp -v -undef -D__GNU__ -D__GNUG__ -Dvax -Dunix x.c /tmp/cc0
00153.cpp
GNU CPP version 1.21
/usr/local/lib/gcc-cc1 /tmp/cc000153.cpp -quiet -dumpbase x.c -noreg -version
o /tmp/cc000153.s
GNU G version 1.21(vax) compiled by CC.
as /tmp/cc000153.s -o x.o
ld -o x /lib/crt0.o x.o /usr/local/lib/gcc-gnulib -lc
hi
myname#

Microsoft
Internet Explorer:mac
5.0
© 1995-2001 Microsoft Corporation.
All rights reserved.
This program is protected by U.S. and international
copyright laws as described in the About Box.

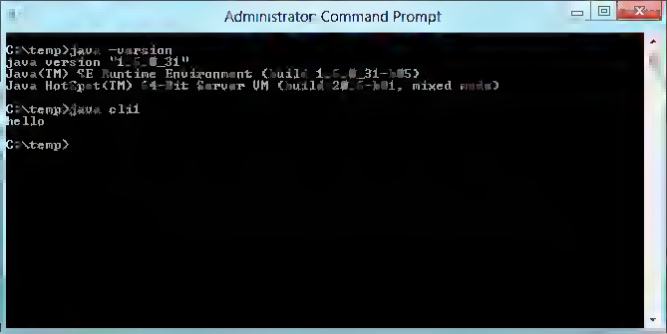
Administrator: Command Prompt
C:\temp>java -version
java version "1.6.0_31"
Java(TM) SE Runtime Environment (build 1.6.0_31-b05)
Java HotSpot(TM) 64-Bit Server VM (build 20.6-b01, mixed mode)
C:\temp>java cli1
hello
C:\temp>

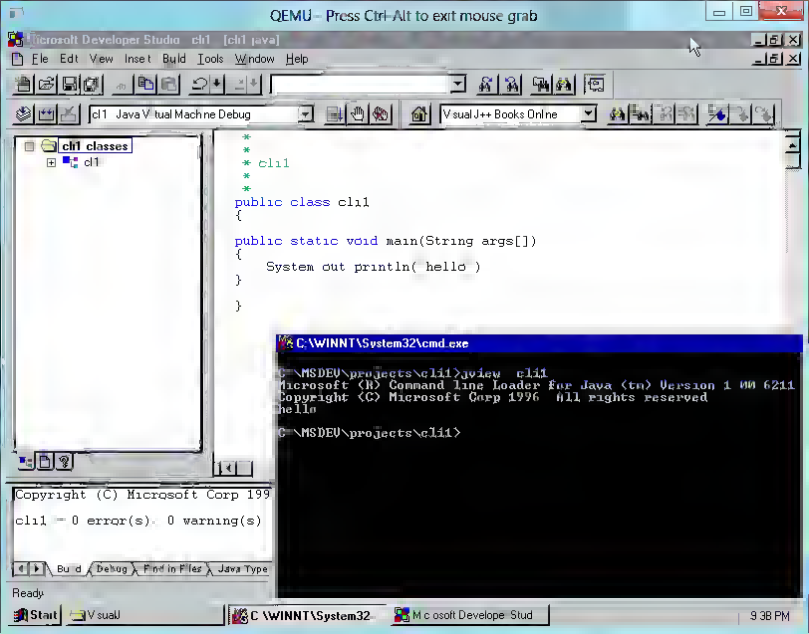
QEMU - Press Ctrl-Alt to exit mouse grab
Microsoft Developer Studio - cli1 - [cli1.java]
File Edit View Insert Build Tools Window Help
cli1 Java Virtual Machine Debug
Visual J++ Books Online
cli1 classes
cli1
*
* cli1
*
*
public class cli1
{
public static void main(String args[])
{
System.out.println("hello");
}
}
C:\WINNT\System32\cmd.exe
C:\MSDEV\projects\cli1>jview cli1
Microsoft (R) Command Line Loader for Java (tm) Version 1.00.6211
Copyright (C) Microsoft Corp 1996. All rights reserved.
hello
C:\MSDEV\projects\cli1>
Copyright (C) Microsoft Corp 199
cli1 - 0 error(s), 0 warning(s)
Build
Debug
Find in Files
Java Type
Ready
Start
Visual
C:\WINNT\System32
Microsoft Developer Stud
9:38 PM

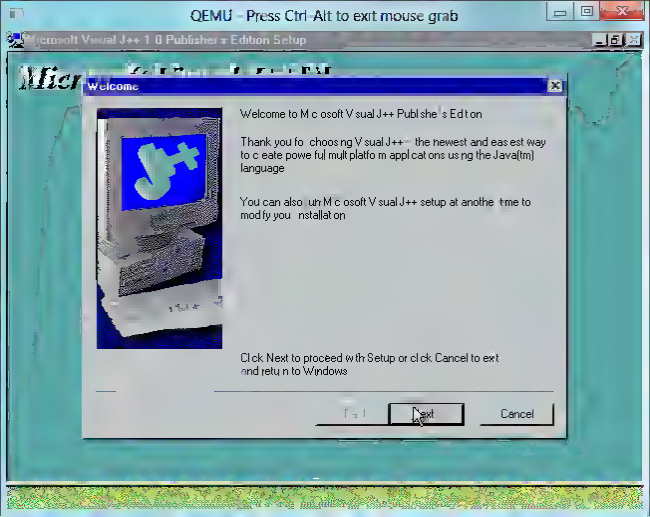
QEMU - Press Ctrl-Alt to exit mouse grab
Welcome
Welcome to Microsoft Visual J++ Publisher's Edition
Thank you for choosing Visual J++ the newest and easiest way to create powerful multiplatform applications using the Java(tm) language
You can also run Microsoft Visual J++ setup at another time to modify your installation
Click Next to proceed with Setup or click Cancel to exit and return to Windows
Next
Cancel

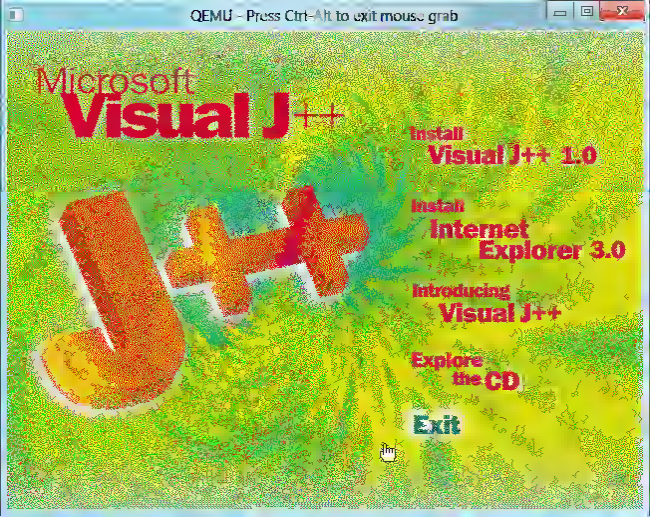
QEMU - Press Ctrl-Alt to exit mouse grab
Microsoft
Visual J++
Install
Visual J++ 1.0
Install
Internet
Explorer 3.0
Introducing
Visual J++
Explore
the CD
Exit

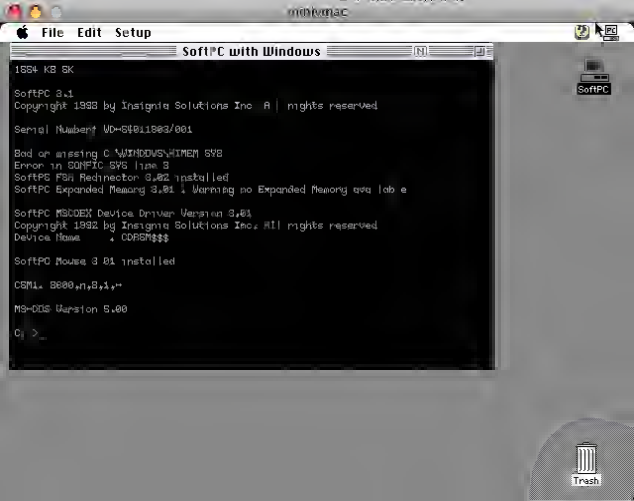
File Edit Setup
SoftPC with Windows
1664 KB EK
SoftPC 3.1
Serial Number: UD-EE01100E/001
Bad or missing C:\WINDOWS\HIMEM.SYS
Error in CONFIG.SYS line 3
SoftPC FSA Redirector 3.02 installed
SoftPC Expanded Memory 3.01 ! Warning no Expanded Memory available
SoftPC MSCDEX Device Driver Version 3.01
Device Name : CDROM$$$
SoftPC Mouse 3.01 installed
COM1: 9600,n,8,1,x
MS-DOS Version 5.00
C:\>
SoftPC
Trash

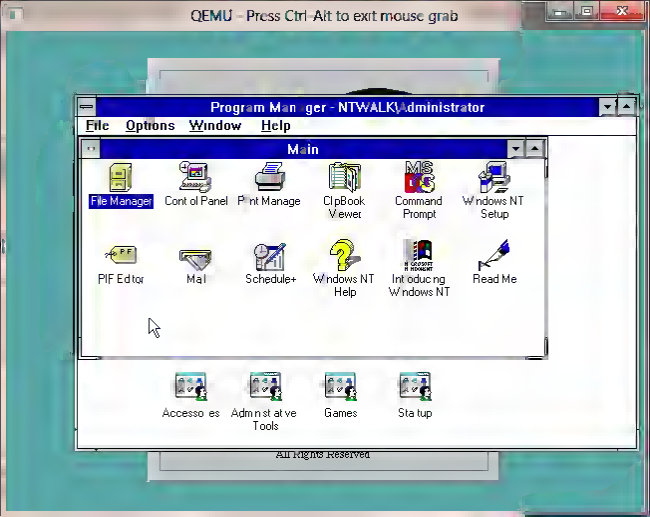
QEMU - Press Ctrl-Alt to exit mouse grab
Program Manager - NTWALK\Administrator
File Options Window Help
Main
File Manager
Control Panel
Print Manage
ClipBook Viewer
Command Prompt
Windows NT Setup
PIF Editor
Mail
Schedule+
Windows NT Help
Introducing Windows NT
Read Me
Accessories
Administrative Tools
Games
Startup
All Rights Reserved

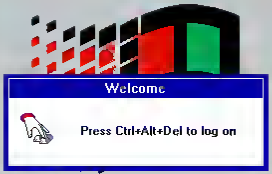

MICROSOFT® WINDOWS NT™

Version 3.1

Copyright © Microsoft Corporation 1985-1993
All Rights Reserved

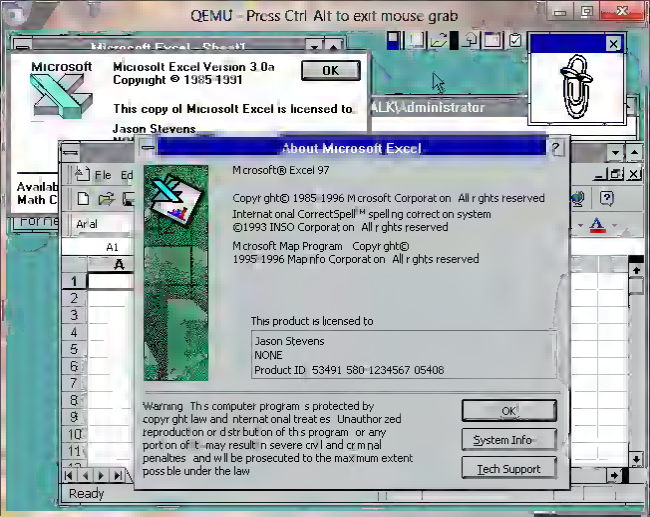
QEMU - Press Ctrl Alt to exit mouse grab
Microsoft Excel - Sheet1
Microsoft
Microsoft Excel Version 3.0a
Copyright © 1985-1991
OK
This copy of Microsoft Excel is licensed to:
Jason Stevens
ALK\Administrator
About Microsoft Excel
Microsoft® Excel 97
Copyright© 1985-1996 Microsoft Corporation All rights reserved
International CorrectSpell™ spelling correction system
©1993 INSO Corporation All rights reserved
Microsoft Map Program Copyright©
1995-1996 MapInfo Corporation All rights reserved
This product is licensed to
Jason Stevens
NONE
Product ID 53491-580-1234567-05408
Warning: This computer program is protected by
copyright law and international treaties. Unauthorized
reproduction or distribution of this program, or any
portion of it, may result in severe civil and criminal
penalties, and will be prosecuted to the maximum extent
possible under the law.
OK
System Info...
Tech Support
File Edit
Arial
A1
Ready

QEMU - Press Ctrl Alt to exit mouse grab
Microsoft®
WINDOWS NT™
WORKSTATION
Version 3.51
©Microsoft Corporation 1985 1995
Start
4:31 PM

QEMU - Press Ctrl-Alt to exit mouse grab

About This Mac
Mac OS X
Version 10 5 8
Software Update
Processor 4 x 2 5 GHz PowerPC G5
Memory 2 5 GB DDR2 SDRAM
Startup Disk disk
More Info
TM & © 1983–2009 Apple Inc.
All Rights Reserved

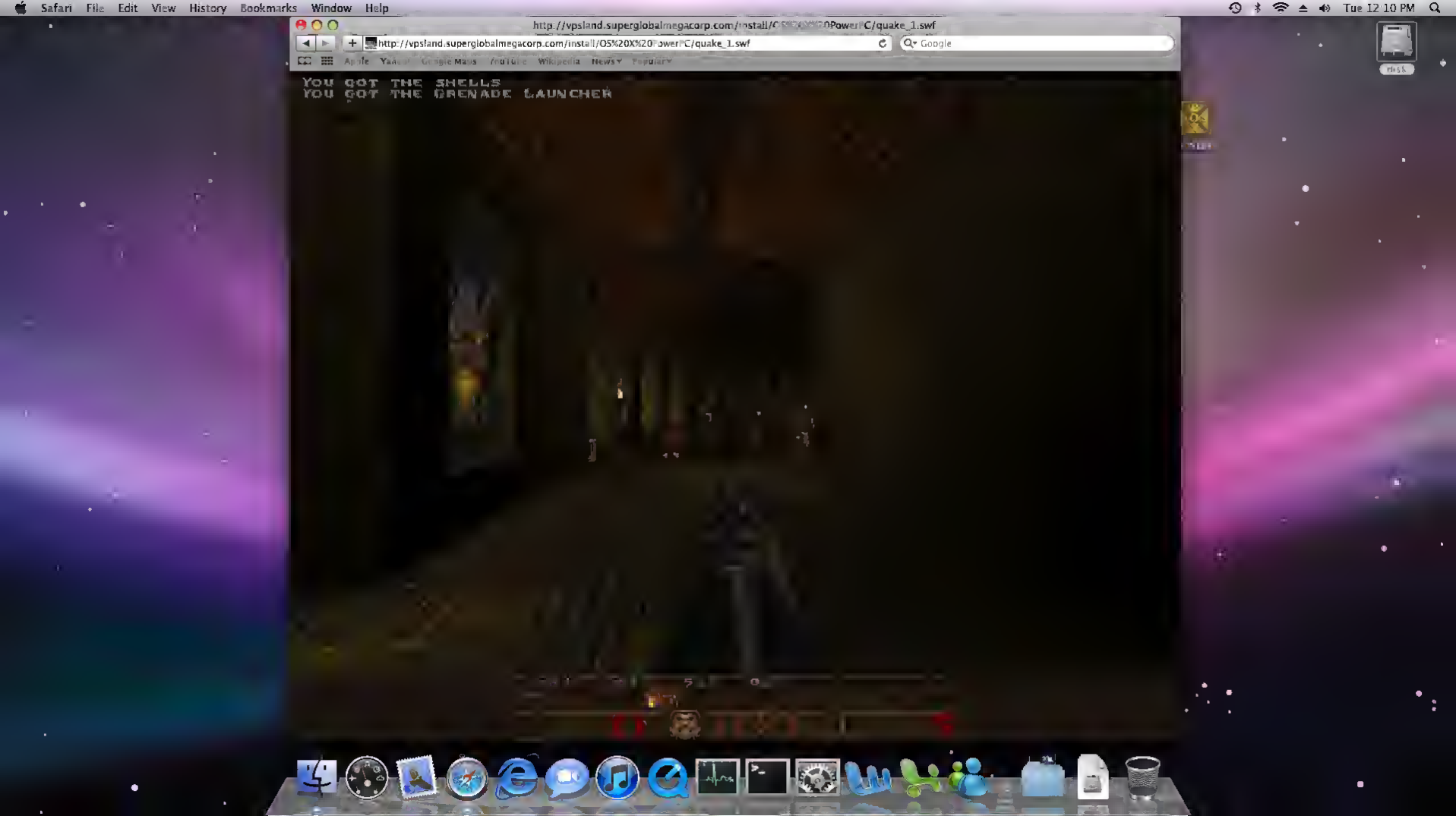
Safari File Edit View History Bookmarks Window Help
Tue 12 10 PM
http://vpsland.superglobalmegacorp.com/install/OS%20X%20PowerPC/quake_1.swf
http://vpsland.superglobalmegacorp.com/install/OS%20X%20PowerPC/quake_1.swf
Google
YOU GOT THE SHELLS
YOU GOT THE GRENADE LAUNCHER

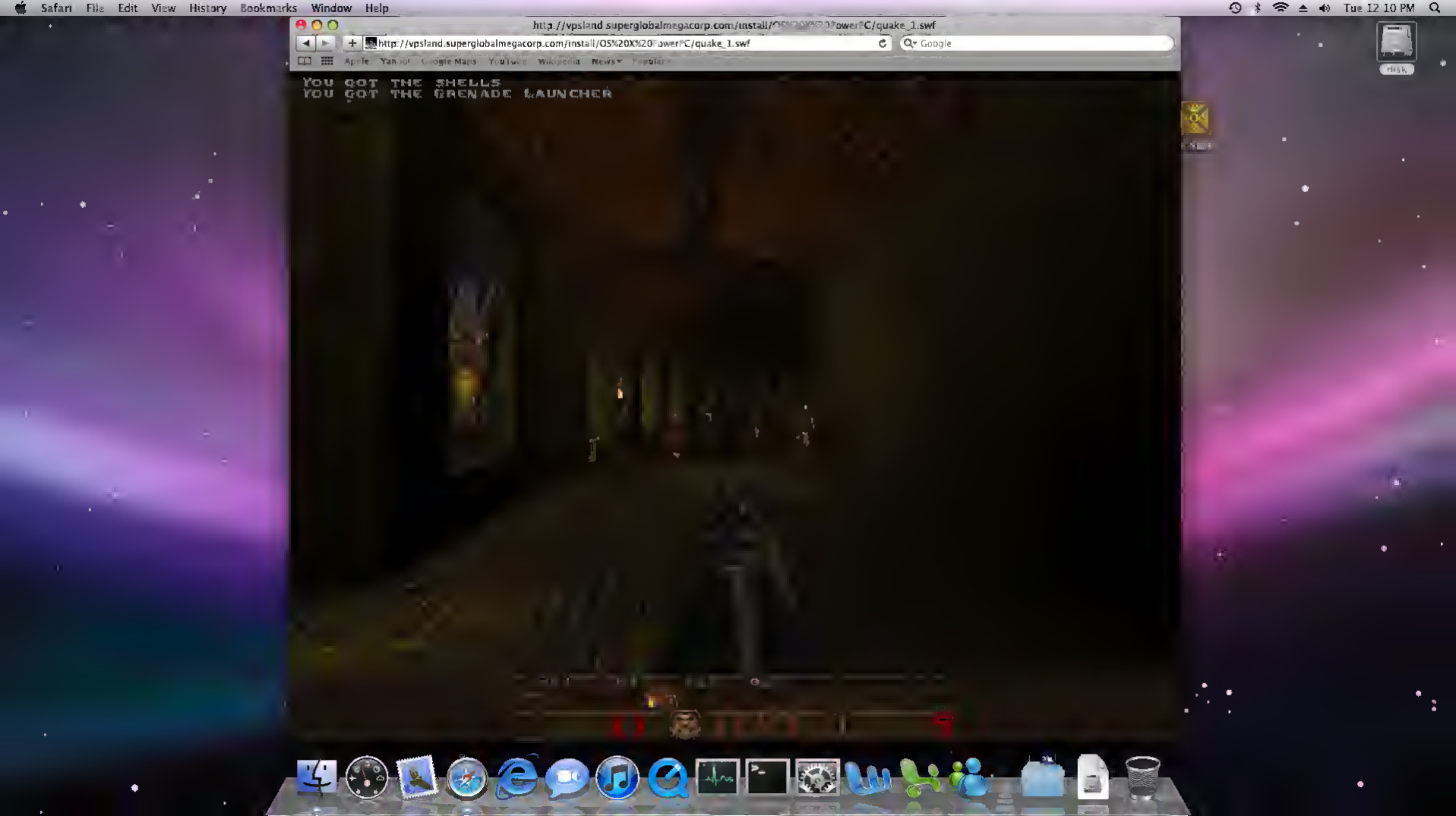
Safari File Edit View History Bookmarks Window Help
Tue 12 10 PM
http://vpsland.superglobalmegacorp.com/install/OS%20X%20PowerPC/quake_1.swf
Google
YOU GOT THE SHELLS
YOU GOT THE GRENADE LAUNCHER

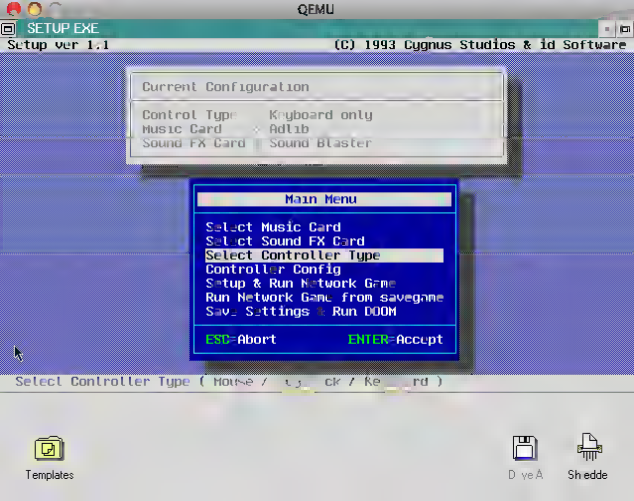
QEMU
SETUP.EXE
Setup ver 1.1
(C) 1993 Cygnus Studios & id Software
Current Configuration
Control Type Keyboard only
Music Card Adlib
Sound FX Card Sound Blaster
Main Menu
Select Music Card
Select Sound FX Card
Select Controller Type
Controller Config
Setup & Run Network Game
Run Network Game from savegame
Save Settings & Run DOOM
ESC=Abort
ENTER=Accept
Select Controller Type (Mouse / Joystick / Keyboard)
Templates

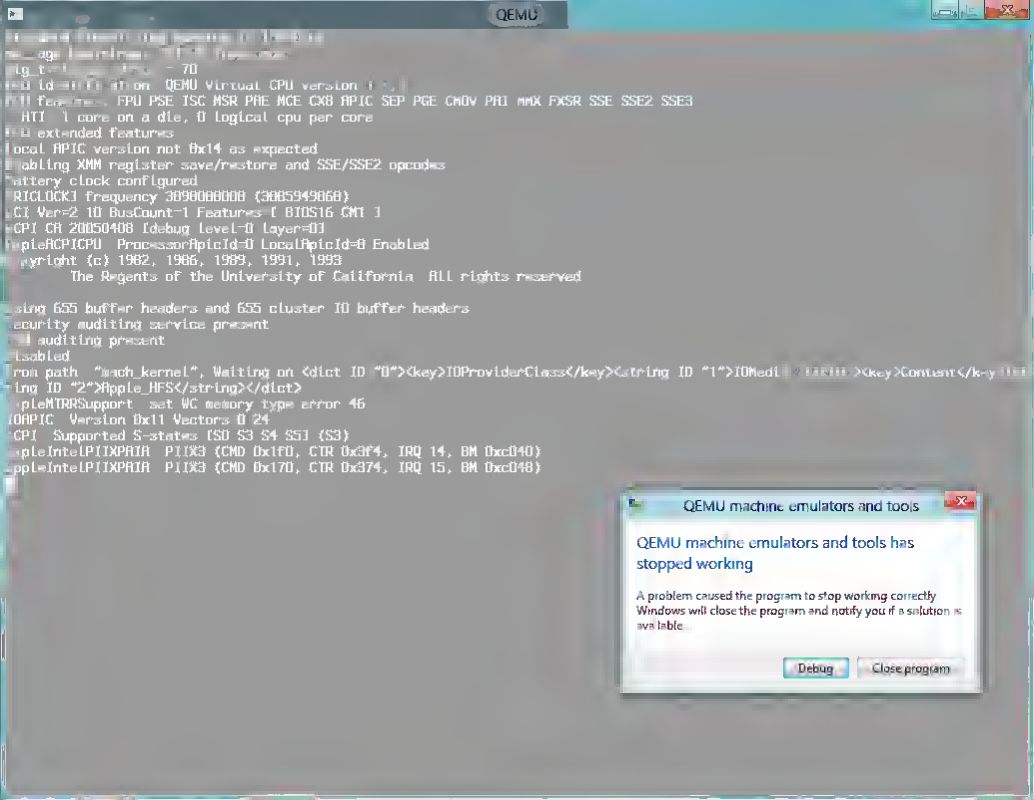
QEMU
QEMU machine emulators and tools
QEMU machine emulators and tools has stopped working
A problem caused the program to stop working correctly. Windows will close the program and notify you if a solution is available.
Debug
Close program

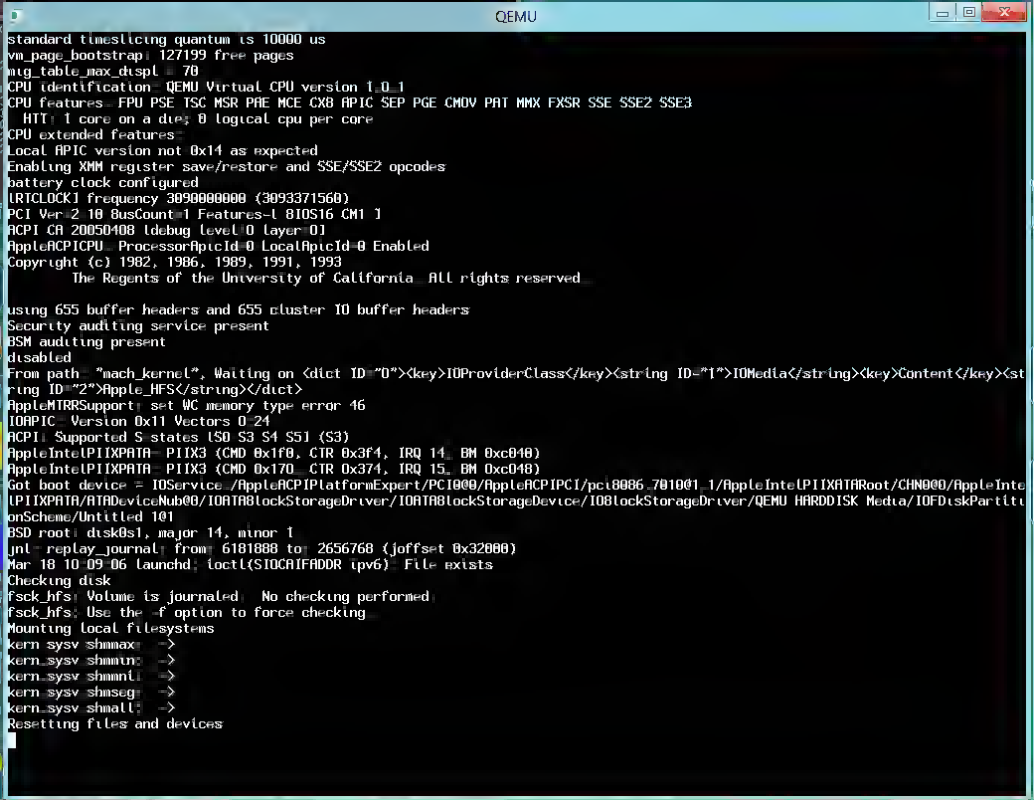
QEMU
standard timeslicing quantum is 10000 us
vm_page_bootstrap: 127199 free pages
mig_table_max_displ = 70
CPU identification: QEMU Virtual CPU version 1.0.1
CPU features: FPU PSE TSC MSR PAE MCE CX8 APIC SEP PGE CMOV PAT MMX FXSR SSE SSE2 SSE3
HTT: 1 core on a die; 0 logical cpu per core
CPU extended features:
Local APIC version not 0x14 as expected
Enabling XMM register save/restore and SSE/SSE2 opcodes
Battery clock configured
[RTCLOCK] frequency 3090000000 (3093371560)
PCI Ver=2.10 BusCount=1 Features=1 BIOS16 CM1 1
ACPI CA 20050408 [debug level=0 layer=0]
AppleACPICPU: ProcessorApicId=0 LocalApicId=0 Enabled
Copyright (c) 1982, 1986, 1989, 1991, 1993
The Regents of the University of California. All rights reserved.
using 655 buffer headers and 655 cluster IO buffer headers
Security auditing service present
BSM auditing present
disabled
From path: "mach_kernel", Waiting on <dict ID="0"><key>IOProviderClass</key><string ID="1">IOMedia</string><key>Content</key><string ID="2">Apple_HFS</string></dict>
AppleMTRRSupport: set WC memory type error 46
IOAPIC: Version 0x11 Vectors 0:24
ACPI: Supported S-states (S0 S3 S4 S5) (S3)
AppleIntelPIIXPATA: PIIX3 (CMD 0x1f0, CTR 0x3f4, IRQ 14, BM 0xc040)
AppleIntelPIIXPATA: PIIX3 (CMD 0x170, CTR 0x374, IRQ 15, BM 0xc048)
Got boot device = IOService:/AppleACPIPlatformExpert/PCI0@0/AppleACPIPCI/pci8086,7010@1,1/AppleIntelPIIXATARoot/CHN00@0/AppleIntelPIIXPATA/ATADeviceNub@0/IOATA8lockStorageDriver/IOATA8lockStorageDevice/IO8lockStorageDriver/QEMU HARDDISK Media/IOFDiskPartitionScheme/Untitled 1@1
BSD root: disk0s1, major 14, minor 1
jnl: replay_journal: from: 6181888 to: 2656768 (joffset 0x32000)
Mar 18 10:09:06 launchd: ioctl(SIOCAIFADDR ipv6): File exists
Checking disk
fsck_hfs: Volume is journaled. No checking performed.
fsck_hfs: Use the -f option to force checking.
Mounting local filesystems
kern.sysv.shmmax: ->
kern.sysv.shmmin: ->
kern.sysv.shmmni: ->
kern.sysv.shmseg: ->
kern.sysv.shmall: ->
Resetting files and devices

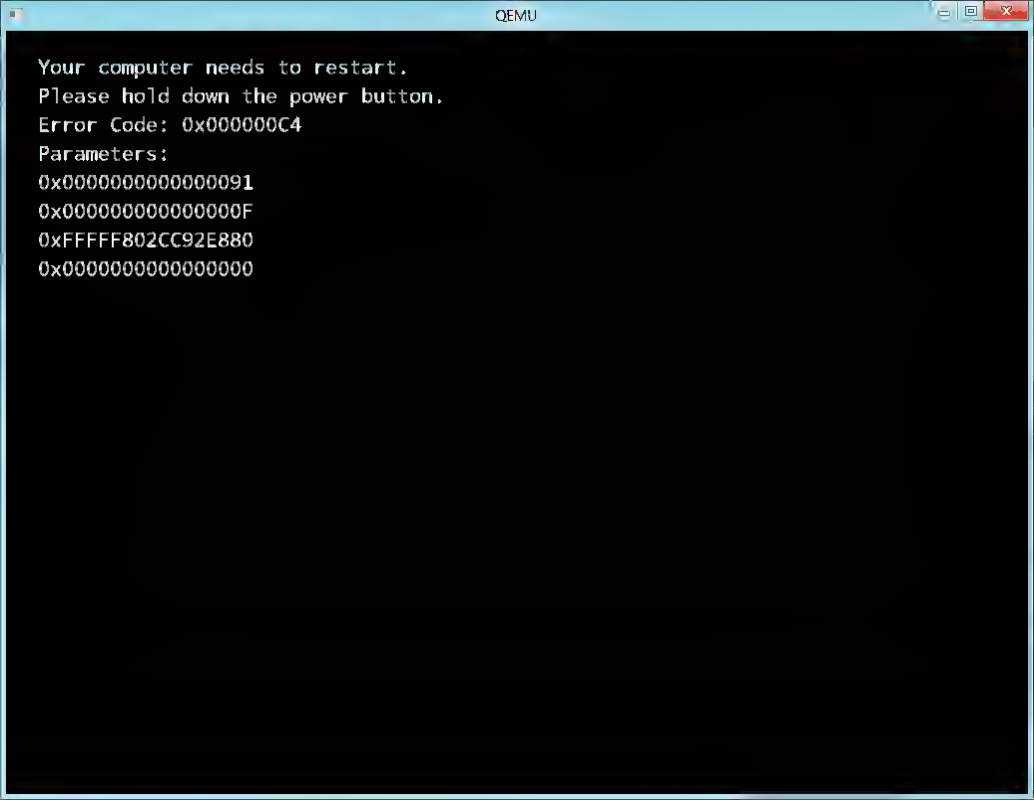
QEMU
Your computer needs to restart.
Please hold down the power button.
Error Code: 0x000000C4
Parameters:
0x0000000000000091
0x000000000000000F
0xFFFFF802CC92E880
0x0000000000000000

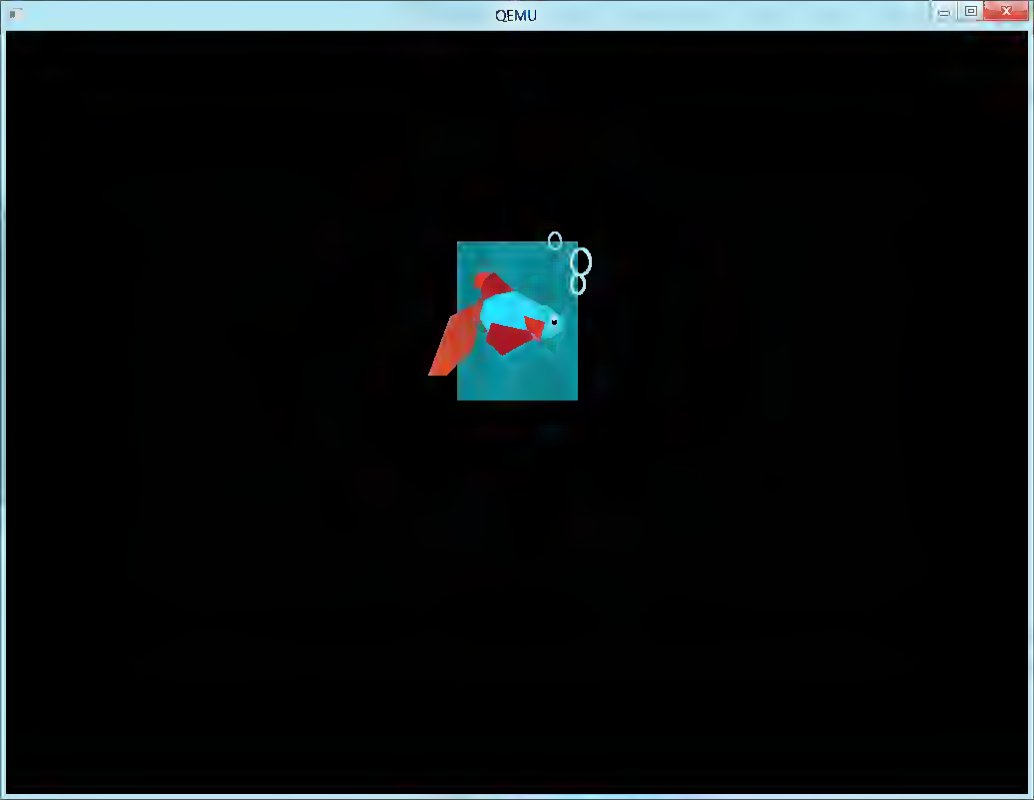
QEMU

DOS system running Lotus 1-2-3

SCO XENIX system running SCO Professional

THIS IS AN IBM PS/2 MODEL 80 RUNNING DOS

Under DOS, this PS/2™ is a powerful 80386-based single-tasking, single-user computer that can run thousands of DOS applications In 16-bit, 8086 mode.

One at a time

When OS/2™ software becomes available, the PS/2 can become a multitasking, single-user computer running in 16-bit, 286 mode that can also single-task those DOS applications under OS/2

One at a time.

With DOS or OS/2, the PS/2 will support one user

	1 user (DOS)	1 user (OS/2)
Cost per system**	$12,389	$12,594
Cost per user:	$12,389	$12,594

THIS IS AN IBM PS/2 MODEL 80 RUNNING SCO XENIX

Under SCO XENIX,® this PS/2 becomes a powerful 80386-based multitasking, multiuser computer that can run thousands of XENIX applications. In full-tilt, 32-bit, 386 mode

Many at a time.

And using SCO VP/ix,™* the PS/2 can multitask DOS applications under SCO XENIX.

Many at a time.

With SCO XENIX, the PS/2 will support one user Or 9 users. Or even 33 users.

And it can do all that today because you can get SCO XENIX for the PS/2—*now!*

	1 user	9 users	33 users
Cost per system**.	$14,559	$19,726	$40,402
Cost per user:	$14,559	$2,192	$1,224

SCO XENIX System V and the SCO XENIX family of software solutions are available for all industry-standard 8086-, 80286-, and 80386-based computers, and the IBM® Personal System/2™ Models 50, 60, and 80

SCO
THE SANTA CRUZ OPERATION

(800) 626-UNIX (626 8649)
(408) 425 7222
FAX (408) 458-4227
TWX 910-598 4510 SCO SACZ
uucp= decvax!microsoft!sco!info

*SCO VP/ix substitute or superset product.

** Cost comparisons are based on most recently published U. S. substitute registered. list prices. Cost model: Base machines IBM PS/2 Model 60, 70MB disk, 1MB RAM IBM 8512 color monitor, 1MB additional IBM 2MB, IBM PrePrinter II,® 1-user XENIX systems: Base machine, plus DOS 3.3, WordPerfect 4.2, Lotus® 1 2 3,® 20MB II PLUS,® 1-user OS/2 systems: 1-user XENIX systems, substitute DOS for DOS, 1-user SCO XENIX systems: Base machine, plus SCO XENIX 286 for PS/2, SCO VP/ix, 16Mb Lynx® (mixed processing), SCO FastBASE™ (BASIC II PLUS workalike), SCO Professional™ (1 2 3 workalike). 9-user SCO XENIX systems: 1-user SCO XENIX system, plus intelligent 8-user multiport card, 9 IBM 5151 ASCII terminals. 33-user SCO XENIX systems: 9-user SCO XENIX System, plus 3 more intelligent 8-user multiport cards, 24 more IBM 5151 ASCII terminals, 4 Mb additional RAM, additional 70MB disk.

IBM and PrePrinter 30, are registered trademarks and Personal System/2, PS/2 and OS/2 are trademarks of International Business Machines Corporation. • Lotus and 1-2-3 are registered trademarks of Lotus Development Corporation. • dBASE III PLUS is a registered trademark of Ashton-Tate. XENIX is a registered trademark of Microsoft Corporation. • VP/ix is a trademark of INTERACTIVE Systems, Inc. • Lynx is a registered trademark and SCO Professional is a trademark of The Santa Cruz Operation, Inc. • QR FastBASE® is a trademark of Pro Software, Inc. 10/87
©1987 The Santa Cruz Operation, Inc. 400 Encinal Street, P.O. Box 1900 Santa Cruz, CA 95061 The Santa Cruz Operation, Ltd., 18 Mail Street, P.O. Box 479 London W1A 4SW United Kingdom, +44 1 439 2911 UNIX® +44 1 637 9595 TELEX 917372 scouno

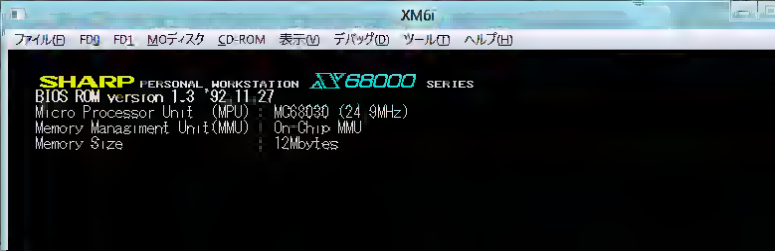
XM6i
ファイル(F) FD0 FD1 MOディスク CD-ROM 表示(V) デバッグ(D) ツール(T) ヘルプ(H)
SHARP PERSONAL WORKSTATION X68000 SERIES
BIOS ROM version 1.3 '92.11.27
Micro Processor Unit (MPU) : MC68030 (24.9MHz)
Memory Managiment Unit(MMU) : On-Chip MMU
Memory Size : 12Mbytes

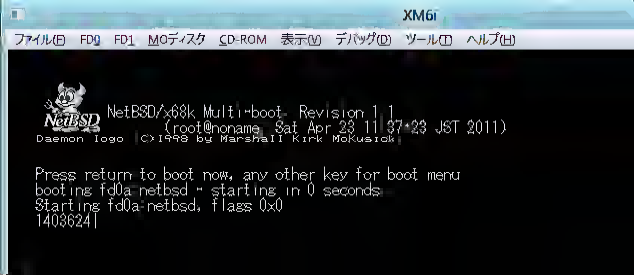
XM6i
ファイル(F) FD0 FD1 MOディスク CD-ROM 表示(V) デバッグ(D) ツール(T) ヘルプ(H)
NetBSD/x68k Multi-boot Revision 1.1
(root@noname, Sat Apr 23 11:37:23 JST 2011)
Daemon logo (C)1998 by Marshall Kirk McKusick
Press return to boot now, any other key for boot menu
booting fd0a:netbsd - starting in 0 seconds.
Starting fd0a:netbsd, flags 0x0
1403624

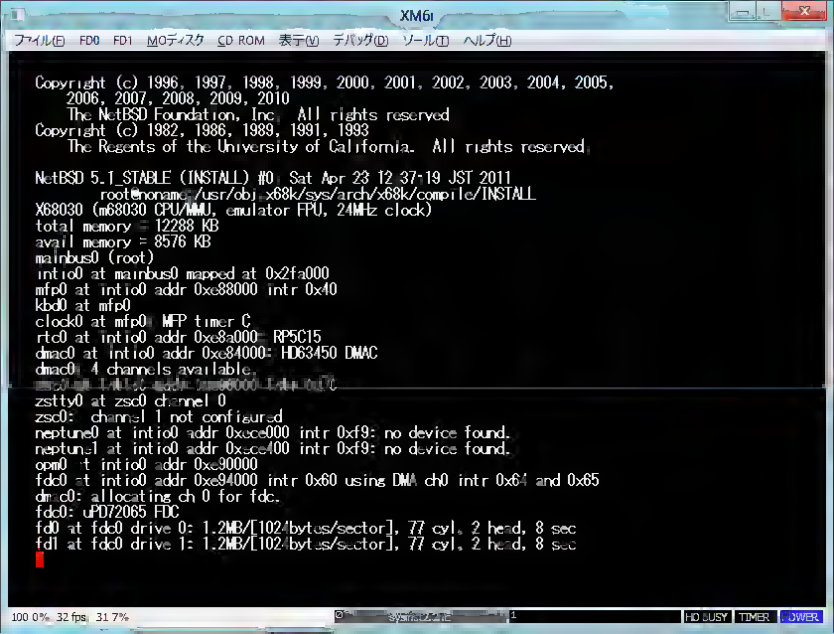
XM6i
ファイル(F) FD0 FD1 MOディスク CD ROM 表示(V) デバッグ(D) ツール(T) ヘルプ(H)
Copyright (c) 1996, 1997, 1998, 1999, 2000, 2001, 2002, 2003, 2004, 2005,
2006, 2007, 2008, 2009, 2010
The NetBSD Foundation, Inc. All rights reserved.
Copyright (c) 1982, 1986, 1989, 1991, 1993
The Regents of the University of California. All rights reserved.
NetBSD 5.1_STABLE (INSTALL) #0: Sat Apr 23 12:37:19 JST 2011
root@noname:/usr/obj.x68k/sys/arch/x68k/compile/INSTALL
X68030 (m68030 CPU/MMU, emulator FPU, 24MHz clock)
total memory = 12288 KB
avail memory = 8576 KB
mainbus0 (root)
intio0 at mainbus0 mapped at 0x2fa000
mfp0 at intio0 addr 0xe88000 intr 0x40
kbd0 at mfp0
clock0 at mfp0: MFP timer C
rtc0 at intio0 addr 0xe8a000: RP5C15
dmac0 at intio0 addr 0xe84000: HD63450 DMAC
dmac0: 4 channels available,
zstty0 at zsc0 channel 0
zsc0: channel 1 not configured
neptune0 at intio0 addr 0xece000 intr 0xf9: no device found.
neptune1 at intio0 addr 0xece400 intr 0xf9: no device found.
opm0 at intio0 addr 0xe90000
fdc0 at intio0 addr 0xe94000 intr 0x60 using DMA ch0 intr 0x64 and 0x65
dmac0: allocating ch 0 for fdc.
fdc0: uPD72065 FDC
fd0 at fdc0 drive 0: 1.2MB/[1024bytes/sector], 77 cyl, 2 head, 8 sec
fd1 at fdc0 drive 1: 1.2MB/[1024bytes/sector], 77 cyl, 2 head, 8 sec
100.0% 32 fps 31.7%
HD BUSY
TIMER
POWER

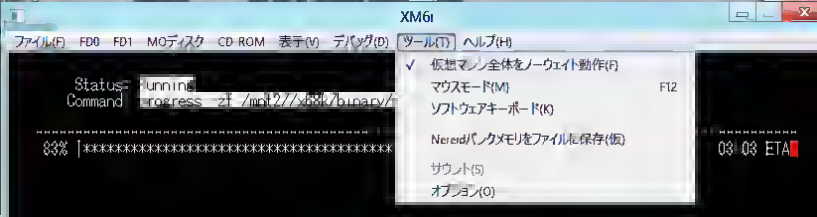
XM6i
ファイル(F) FD0 FD1 MOディスク CD-ROM 表示(V) デバッグ(D) ツール(T) ヘルプ(H)
Status= Running
Command regress -f /mnt2/X68k/binary/
83% |
03:03 ETA
仮想マシン全体をノーウェイト動作(F)
マウスモード(M) F12
ソフトウェアキーボード(K)
Nereidバンクメモリをファイルに保存(仮)
サウンド(S)
オプション(O)

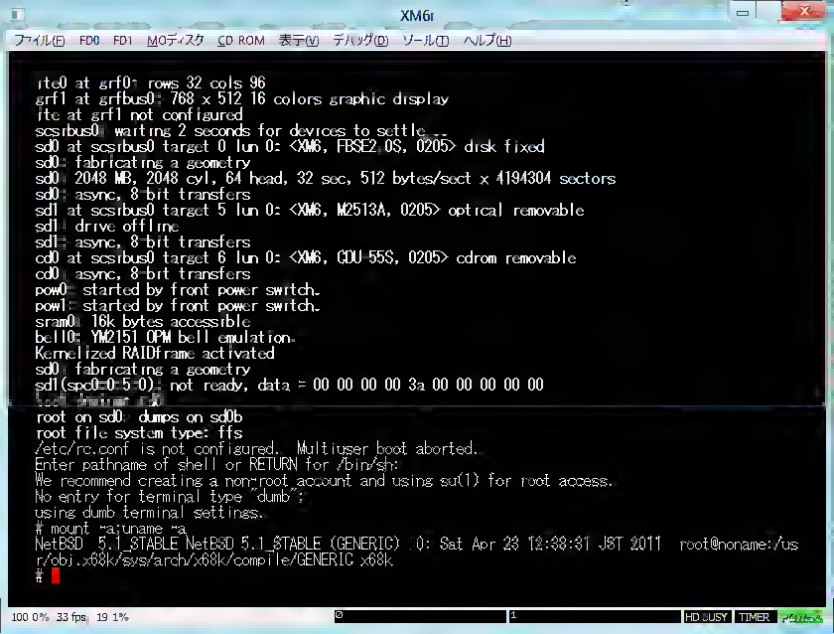
XM6r
ファイル(F) FD0 FD1 MOディスク CD ROM 表示(V) デバッグ(D) ツール(T) ヘルプ(H)
rte0 at grf0: rows 32 cols 96
grf1 at grfbus0: 768 x 512 16 colors graphic display
ite at grf1 not configured
scsibus0: waiting 2 seconds for devices to settle...
sd0 at scsibus0 target 0 lun 0: <XM6, FBSE2_0S, 0205> disk fixed
sd0: fabricating a geometry
sd0: 2048 MB, 2048 cyl, 64 head, 32 sec, 512 bytes/sect x 4194304 sectors
sd0: async, 8-bit transfers
sd1 at scsibus0 target 5 lun 0: <XM6, M2513A, 0205> optical removable
sd1: drive offline
sd1: async, 8-bit transfers
cd0 at scsibus0 target 6 lun 0: <XM6, CDU-55S, 0205> cdrom removable
cd0: async, 8-bit transfers
pow0: started by front power switch.
pow1: started by front power switch.
sram0: 16k bytes accessible
beep0: YM2151 OPM beep emulation.
Kernelized RAIDframe activated
sd0: fabricating a geometry
sd1(spc0:0:5:0): not ready, data = 00 00 00 00 3a 00 00 00 00 00
root on sd0 dumps on sd0b
root file system type: ffs
/etc/rc.conf is not configured. Multiuser boot aborted.
Enter pathname of shell or RETURN for /bin/sh:
We recommend creating a non-root account and using su(1) for root access.
No entry for terminal type "dumb";
using dumb terminal settings.
mount -a;uname -a
NetBSD 5.1_STABLE NetBSD 5.1_STABLE (GENERIC) #0: Sat Apr 23 12:38:31 JST 2011 root@noname:/usr/obj.x68k/sys/arch/x68k/compile/GENERIC x68k
#
100 0% 33 fps 19 1%
HD BUSY
TIMER

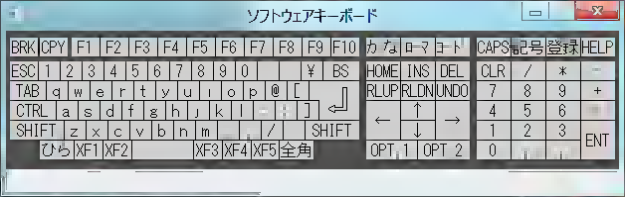
ソフトウェアキーボード
BRK CPY F1 F2 F3 F4 F5 F6 F7 F8 F9 F10
カナ ローマ コード
CAPS 記号 登録 HELP
ESC 1 2 3 4 5 6 7 8 9 0 ¥ BS
HOME INS DEL
CLR / * -
TAB q w e r t y u i o p @ [
RLUP RLDN UNDO
7 8 9 +
CTRL a s d f g h j k l ; :]
4 5 6
SHIFT z x c v b n m , . / SHIFT
1 2 3 ENT
ひら XF1 XF2 XF3 XF4 XF5 全角
OPT 1 OPT 2
0

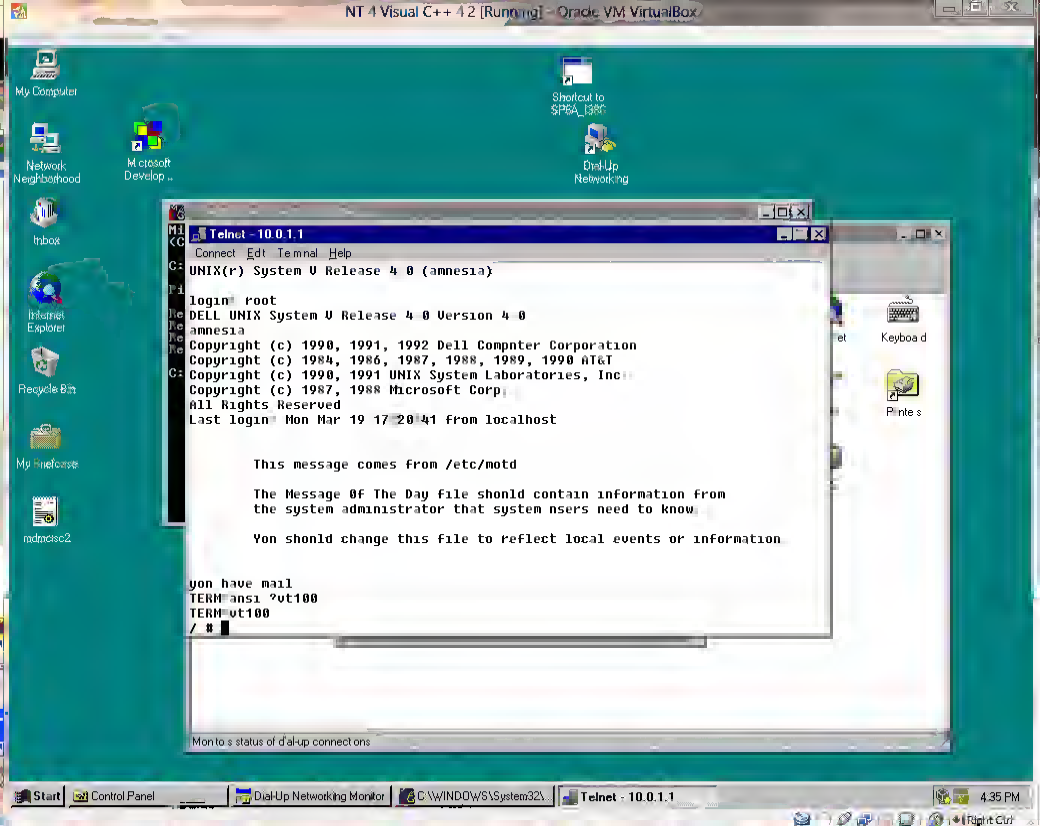
NT 4 Visual C++ 4 2 [Running] - Oracle VM VirtualBox
My Computer
Network Neighborhood
Inbox
Internet Explorer
Recycle Bin
My Briefcase
mdmcisc2
Shortcut to SP6A_I386
Dial-Up Networking
Telnet - 10.0.1.1
Connect Edit Terminal Help
UNIX(r) System V Release 4 0 (amnesia)
login: root
DELL UNIX System V Release 4 0 Version 4 0
amnesia
Copyright (c) 1990, 1991, 1992 Dell Compnter Corporation
Copyright (c) 1984, 1986, 1987, 1988, 1989, 1990 AT&T
Copyright (c) 1990, 1991 UNIX System Laboratories, Inc
Copyright (c) 1987, 1988 Microsoft Corp
All Rights Reserved
Last login: Mon Mar 19 17:20:41 from localhost
This message comes from /etc/motd
The Message 0f The Day file shonld contain information from
the system administrator that system nsers need to know
Yon shonld change this file to reflect local events or information
yon have mail
TERM=ansi ?vt100
TERM=vt100
/ #
Mon to s status of d al-up connect ons
Keyboa d
Printe s
Start
Control Panel
Dial-Up Networking Monitor
C:\WINDOWS\System32\
Telnet - 10.0.1.1
4:35 PM
Right Ctrl

VirtualBox - About

ORACLE

VM

VirtualBox

VirtualBox Graphical User Interface
Version 4.1.10 r76795
Copyright © 2011 Oracle Corporation and/or its affiliates. All rights reserved.

QEMU

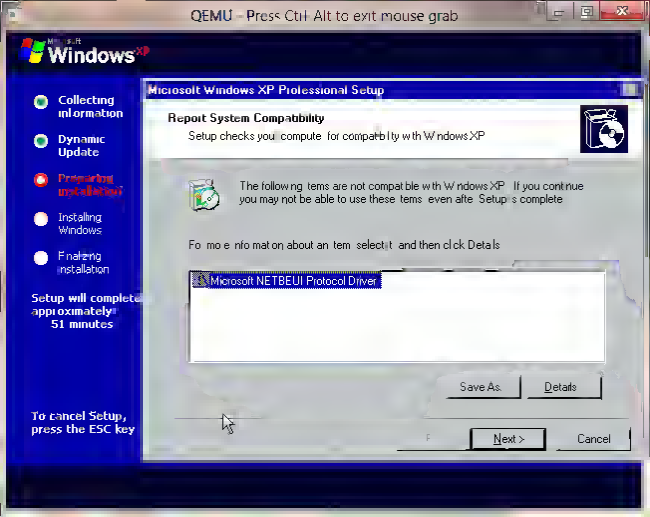
QEMU - Press Ctrl-Alt to exit mouse grab
Windows XP
Collecting information
Dynamic Update
Preparing installation
Installing Windows
Finishing installation
Setup will complete approximately 51 minutes
To cancel Setup, press the ESC key
Microsoft Windows XP Professional Setup
Report System Compatibility
Setup checks your computer for compatibility with Windows XP
The following items are not compatible with Windows XP. If you continue you may not be able to use these items even after Setup is complete.
For more information about an item, select it and then click Details.
Microsoft NETBEUI Protocol Driver
Save As...
Details
< Next >
Cancel

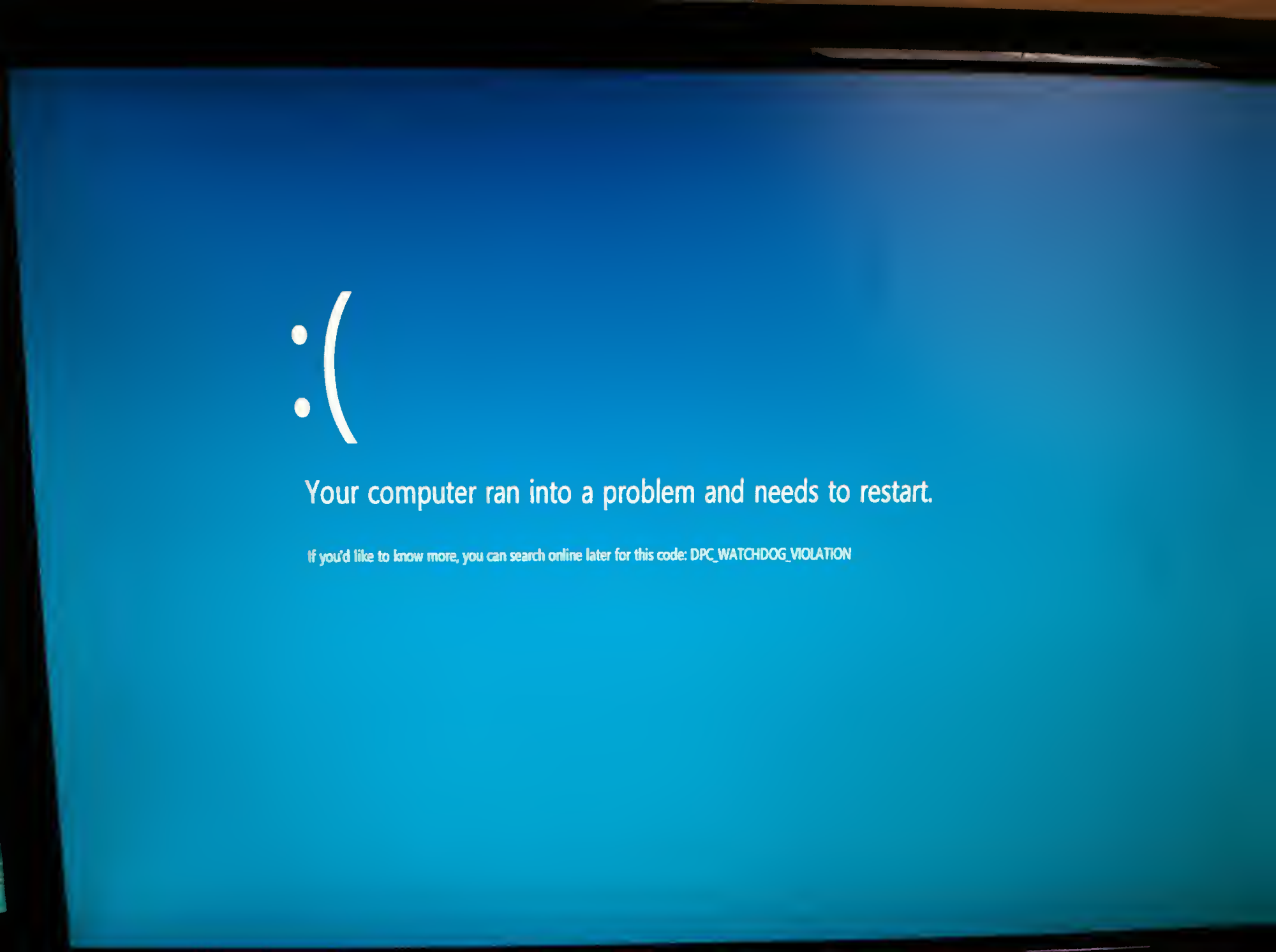
:(
Your computer ran into a problem and needs to restart.
If you'd like to know more, you can search online later for this code: DPC_WATCHDOG_VIOLATION

QEMU
3D Pinball for Windows - Space Cadet
Game Options Help
3D Pinball
Space Cadet
BALL 1
1
0
Player 1
Awaiting
Deployment
Start
3D Pinball for Windows - S
6:53 PM

Internet Explorer 4.01 SP1 Active Setup

Windows Desktop Update

IE 4.01 SP1 includes a Windows Desktop Update as an optional component. This update adds true Web integration to your Windows experience, a Web enhanced Active Desktop, taskbar, Start menu, and folders.

Would you like to install it?

- (•) Yes
- ( ) No

Back | Next | Cancel | Help

Windows NT Resource Kit CD-ROM
Microsoft Desktop Themes for Windows NT 4.0
Desktop Themes enhances the look and feel of your Windows NT 4.0 desktop. Each theme includes a variety of visual and audio components and you choose the theme that best suits your tastes The themes package includes several new themes in addition to those from the Windows 95 Plus! Pack
Install Now
Back

QEMU
Windows
Collecting information
Dynamic Update
Preparing installation
Installing Windows
Finishing installation
Progress
Your computer will be faster and more reliable
Windows® not only starts faster than any previous version, but it also runs your programs more quickly and reliably than ever. If a program becomes unstable, you can close it without having to shut down Windows

DOSBox 0.74, Cpu speed: 6500 cycles, Frameskip 0, Program: FS4
1 MODE
2 VIEWS
3 ENVIRO
4 SIM
5 NAV LOCK
Microsoft has exciting news....
COMPASS
343
FUEL
POWER
COM
20 30
TIME
NAV1
0 50
DME
NAV2
113 40
ADF
XPDR
ZOOM
STROBE
ON
GEAR
FLAPS
SPEEDS
DOWN
LIGHTS
OFF

Warning: Something's Not Right Here!

guukies org contains malware. Your computer might catch a virus if you visit this site.

Google has found malicious software may be installed onto your computer if you proceed. If you've visited this site in the past or you trust this site, it's possible that it has just recently been compromised by a hacker. You should not proceed, and perhaps try again tomorrow or go somewhere else.

We have already notified **guukies org** that we found malware on the site. For more about the problems found on gunkies.org, visit the Google Safe Browsing diagnostic page.

Go Back

If you understand that visiting this site may harm your computer, proceed anyway

QEMU
Apr 9
EXIT

It's completely rational.

Microsoft® C/C++ 7.0 now includes the Windows™ operating system version 3.1 SDK. For only $139, it's hard to believe this development kit is so complete. We're talking all the latest technology programmers have told us they want.

But you're still skeptical. You're asking yourself what is missing? Well, here's an admittedly long-winded list of what's included.

Object linking and embedding. Great for creating applications that share diverse types of data, like text and graphics. An application that supports OLE can cooperate with other OLE applications, even those from another vendor.

Pen computing APIs. Everything you need to create compelling applications for the next generation of pen computers. There are over 300 pages of documentation that give you the basic elements of Windows for Pen Computing.

Multimedia APIs. Our newest media control interface. You can incorporate animation, audio and video capability using third party devices and drivers. (It's the next best thing to virtual reality.)

Windows Debugging Version. Traps the most troublesome UAEs and helps you create more stable, robust applications. Contains GDI, KERNEL, and USER modules.

GUI Setup Toolkit. It will make hammering out a custom Windows-based setup program as simple as writing a script file.

Microsoft Foundation Classes. Now you can use the same building blocks we're using to build future versions of the Windows operating system. A rich set of 60 recyclable object classes provides logical order to more than 500 functions of the Windows API. Menus, GDI, OLE 1.0 and advanced diagnostics support are included. Tasks such as registering Windows classes, building message loops, and managing device contexts are automatic.

Sample code. Over 75,000 lines.

Zoomin. A nifty tool for magnifying portions of a screen to help identify paint problems and other screen-related issues.

Heapwalker. Examine the global heap and local heaps used by active applications and dynamic-link libraries in your system.

Editors. And plenty of them. Dialog Editor lets you add, modify, and delete custom controls as you design and test dialog boxes on-screen. Image Editor modifies icons, bitmaps and cursors. Font Editor alters existing faces and creates new ones. Hotspot Editor creates and edits hypergraphics or bitmaps in one or more hotspots.

Spy Tools. Pssst. They make it possible to monitor Mouse, input/output from Windows, DDE and other messages between one or more Windows-based applications. You can also examine message parameter values.

Stress. Allows you to consume system resources for low-resource stress testing. Acquirable resources include the global heap, user heap, GDI heap, disk space and file handles. (Less job stress for you.)

Wdeb386. Now test and debug dynamic link libraries and Windows-based applications running in standard or 386-enhanced mode.

Multi-resolution bitmap compiler. Combine color and monochrome bitmaps with different resolutions into a single graphic.

Help Compiler. Create Help systems for applications that will take advantage of the new Windows 3.1 Help engine. Both context sensitive and topical searches of Help files.

Compiler features. Unrestricted pre-compiled headers for speedy throughput. Explicit or automatic inlining of any C/C++ code for faster executions. Compressed code for size reductions.

CodeView® Debugger. This window-oriented debugger is a powerful, easy to use tool for analyzing MS-DOS® or Windows-based program behavior. Test the execution and examine data all at the same time. Display any combination of variables—global or local—while you halt or trace a program's execution. Versions for dual and single monitor debugging, even in a window, are supported.

Source Profilers. Optimize the performance of all your MS-DOS-based or Windows based applications. Analyze your program to find code inefficiencies.

Whew! If you were to get all of this separately, it would cost many hundreds of dollars. And definitely will in the very near future.

On the other hand, if you use a Microsoft or any other C/C++ product, and order an upgrade before June 30, 1992, it's yours for $139. That includes over 5,000 pages of C/C++ 7.0 documentation plus the entire Windows 3.1 SDK online documentation. We'll also throw in a free copy of Qualitas' 386 Max™ for MS-DOS-based development.

And if you want the Windows 3.1 SDK documentation in hard copy (over 5,000 pages), it's yours for an additional $150.

Look. You can defy the logic of thinking programmers everywhere and pass up this historic offer. Or you can call your reseller. Or just call us at (800) 541-1261, Dept. B28.

Microsoft

It defies logic.

Offer ends June 30, 1992. Reseller price may vary. Offer good only for the U.S. United States. ©1992 Microsoft Corporation. All rights reserved. Printed in the U.S.A. Customers from the U.S. United States, call (800) 541-1261, Dept. B28. For information only. Outside the United States and (800) 426-9400 in Canada, call Trans-Ace-9400. Microsoft, MS-DOS, CodeView and Windows are trademarks of Microsoft Corporation. QuickBasic is a registered trademark and OS/2 Mach is a trademark of Qualitas, Inc.

Your PC just got easier to use.

To upgrade, call (800) 642-7676.

(Inside scoop inside)

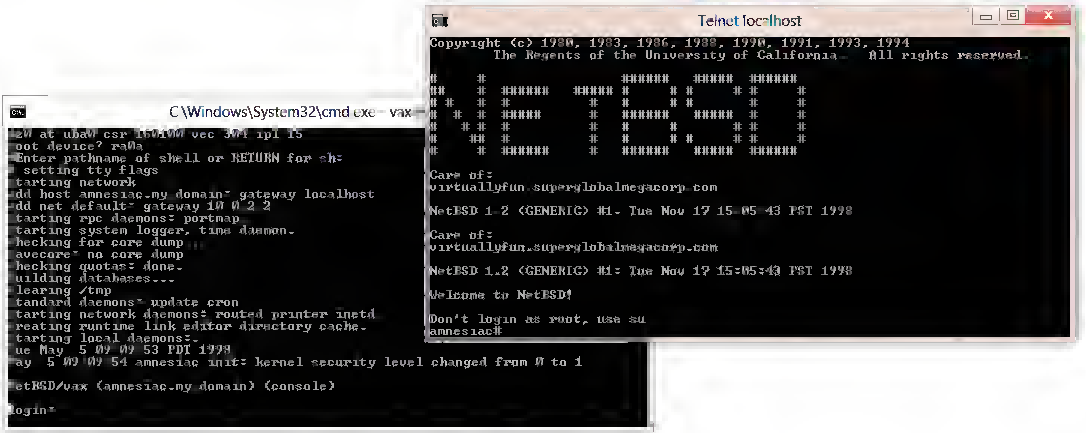
C:\Windows\System32\cmd.exe - vax
Telnet localhost
Copyright (c) 1980, 1983, 1986, 1988, 1990, 1991, 1993, 1994
The Regents of the University of California. All rights reserved.
Care of:
virtuallyfun.superglobalmegacorp.com
NetBSD 1.2 (GENERIC) #1: Tue Nov 17 15:05:43 PST 1998
Welcome to NetBSD!
Don't login as root, use su
amnesiac#
Care of:
virtuallyfun.superglobalmegacorp.com
NetBSD 1.2 (GENERIC) #1: Tue Nov 17 15:05:43 PST 1998
login:

Microsoft
Windows 2000
Professional
Built on NT Technology

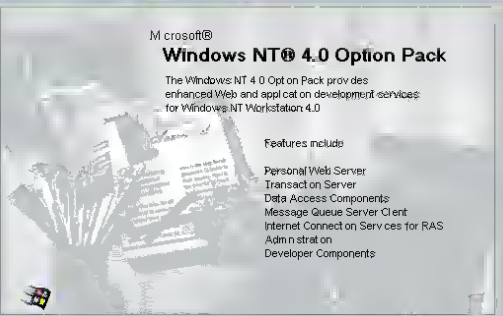

< Back | Next > | Cancel

Microsoft Project for Windows
Provides the power and versatility to successfully manage projects of any size and scope
$448

Microsoft Windows 3.1
Major upgrade increases system speed & reliability
Full Product $89
Upgrade
$49

Microsoft Office 3.0
Includes Microsoft Excel, Microsoft Word for Windows, Microsoft PowerPoint, and a license for a Microsoft Mail client.
$459

Microsoft Access
Breakthrough new relational database easily incorporates pictures, sound, and video as well as numbers and text.
Special Promotional Price:
$99

Microsoft Schedule+ Starter Kit
This timesaving tool for Microsoft Mail users organizes your time.
$129

Microsoft TrueType Font Pack
44 TrueType fonts, available to any size, improves any document's appearance.
$48

Microsoft DOS 5.0 Upgrade
Offers Windows users significant memory management enhancements.
$59

EXCEL FOR OS/2: SUMMARY OF FEATURES

(Products listed in alphabetical order)

	Excel for OS/2	Excel for Windows	Lotus 1-2-3, Release 3.0
List price	$495	$495	$495

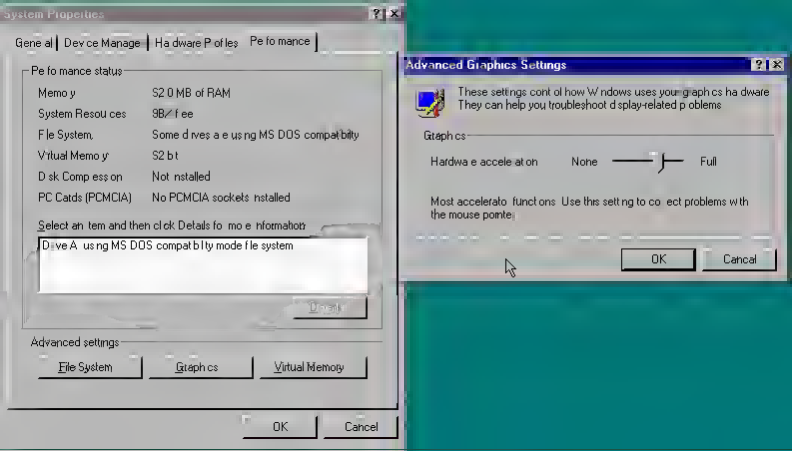
System Properties
General
Device Manager
Hardware Profiles
Performance
Performance status
Memory
512 MB of RAM
System Resources
98% free
File System
Some drives are using MS-DOS compatibility
Virtual Memory
512 bit
Disk Compression
Not installed
PC Cards (PCMCIA)
No PCMCIA sockets installed
Select an item and then click Details for more information.
Drive A: using MS-DOS compatibility mode file system
Details...
Advanced settings
File System...
Graphics...
Virtual Memory...
OK
Cancel
Advanced Graphics Settings
These settings control how Windows uses your graphics hardware.
They can help you troubleshoot display-related problems.
Graphics
Hardware acceleration:
None
Full
Most accelerator functions. Use this setting to correct problems with the mouse pointer.
OK
Cancel

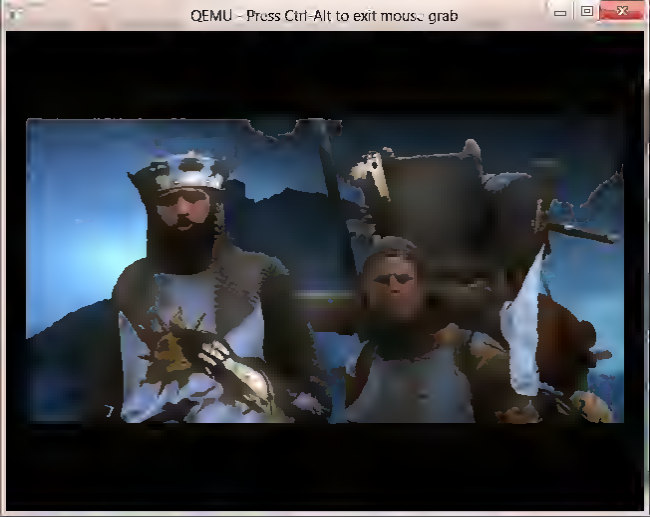
QEMU - Press Ctrl-Alt to exit mouse grab

ORACLE
VM

VirtualBox

VirtualBox Graphical User Interface
Version 4.1.12_r77245
Copyright © 2012 Oracle Corporation and/or its affiliates. All rights reserved.

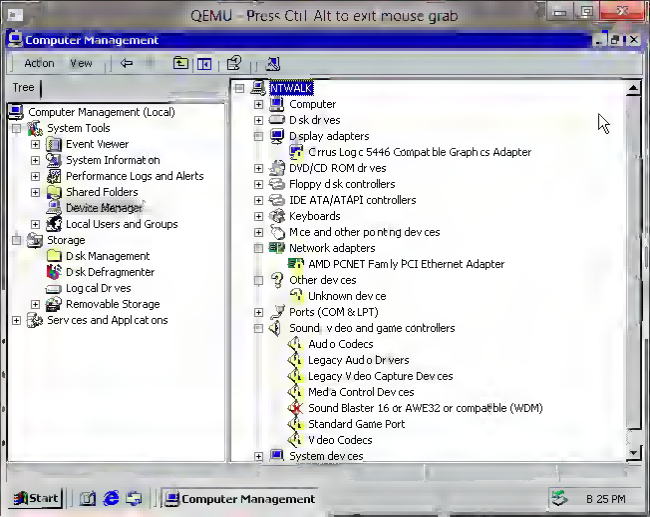
QEMU - Press Ctrl Alt to exit mouse grab
Computer Management
Action View
Tree
Computer Management (Local)
System Tools
Event Viewer
System Information
Performance Logs and Alerts
Shared Folders
Device Manager
Local Users and Groups
Storage
Disk Management
Disk Defragmenter
Logical Drives
Removable Storage
Services and Applications
NTWALK
Computer
Disk drives
Display adapters
Cirrus Logic 5446 Compatible Graphics Adapter
DVD/CD-ROM drives
Floppy disk controllers
IDE ATA/ATAPI controllers
Keyboards
Mice and other pointing devices
Network adapters
AMD PCNET Family PCI Ethernet Adapter
Other devices
Unknown device
Ports (COM & LPT)
Sound, video and game controllers
Audio Codecs
Legacy Audio Drivers
Legacy Video Capture Devices
Media Control Devices
Sound Blaster 16 or AWE32 or compatible (WDM)
Standard Game Port
Video Codecs
System devices
Start
Computer Management
8:25 PM

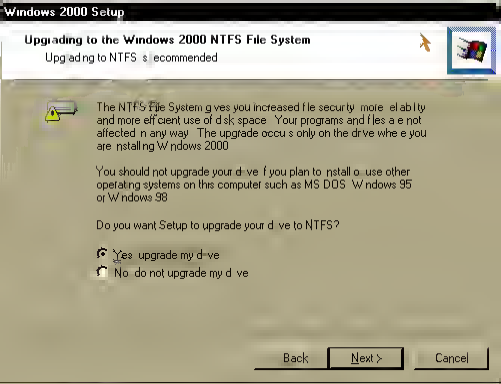
Windows 2000 Setup
Upgrading to the Windows 2000 NTFS File System
Upgrading to NTFS is recommended
The NTFS file system gives you increased file security, more reliability and more efficient use of disk space. Your programs and files are not affected in any way. The upgrade occurs only on the drive where you are installing Windows 2000.
You should not upgrade your drive if you plan to install or use other operating systems on this computer such as MS-DOS, Windows 95 or Windows 98.
Do you want Setup to upgrade your drive to NTFS?
Yes, upgrade my drive
No, do not upgrade my drive
Back
Next >
Cancel

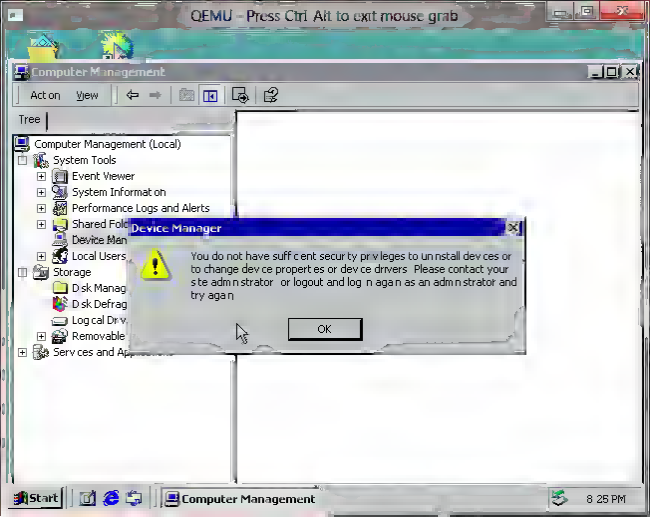
QEMU - Press Ctrl Alt to exit mouse grab
Computer Management
Act on
View
Tree
Computer Management (Local)
System Tools
Event Viewer
System Informat on
Performance Logs and Alerts
Shared Fole
Device Man
Local Users
Storage
Disk Manag
Disk Defrag
Logical Driv
Removable
Serv ces and Ap
Device Manager
You do not have suff cient security pr vileges to un nstall dev ces or to change dev ce propert es or dev ce drivers Please contact your ste adm n strator or logout and log n again as an adm n strator and try again
OK
Start
Computer Management
8 25 PM

QEMU - Press Ctrl-Alt to exit mouse grab

Microsoft
For PCs Without Windows NT Workstation
Microsoft
Windows NT
Workstation

Windows NT Task Manager

File Options View Help

Applications | Processes | Performance

CPU Usage

CPU Usage History

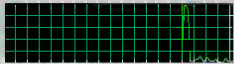

MEM Usage

Memory Usage History

Totals	
Handles	1146
Threads	115
Processes	19

Physical Memory (K)	
Total	64936
Available	36352
File Cache	7668

Commit Charge (K)	
Total	27140
Limit	131876
Peak	27404

Kernel Memory (K)	
Total	6364
Paged	5088
Nonpaged	1276

Processes: 19 | CPU Usage: 4% | Mem Usage: 27140K / 131876K

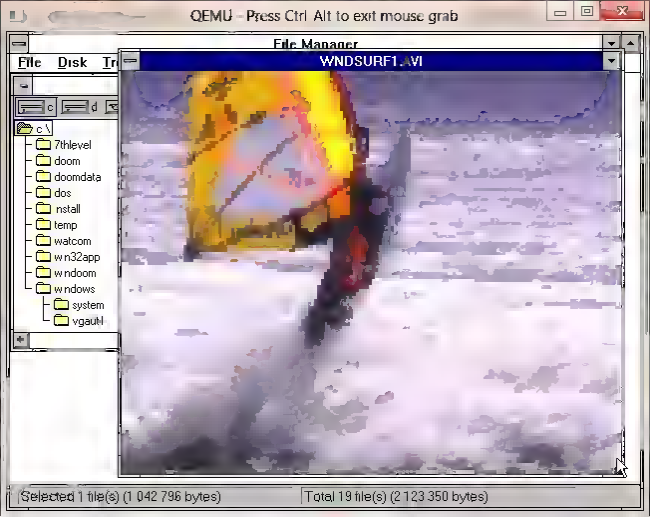
QEMU - Press Ctrl Alt to exit mouse grab
File Manager
File Disk Tr
WNDSURF1.AVI
c:\
7thlevel
doom
doomdata
dos
nstall
temp
watcom
wn32app
wndoom
wndows
system
vgauth
Selected 1 file(s) (1 042 796 bytes)
Total 19 file(s) (2 123 350 bytes)

Ball

R
N
D

DOOM
New Game
Options
Load Game
Save Game
Read This!
Quit Game
95
81%
100%

Revenge of the Shinobi

After being [illegible] by Joe Musashi the crime [illegible] has made a vengeful return as "Nee[illegible]" bl shing the r m ghty crime [illegible] ted Musash s teacher and [illegible] sh s fiancee Joe Musashi [illegible] and set out for the heart of "Nee[illegible]"

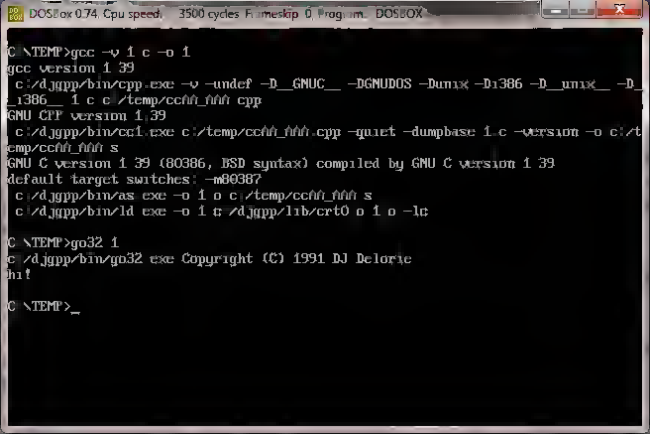
DOSBox 0.74, Cpu speed: 3500 cycles, Frameskip 0, Program: DOSBOX
C:\TEMP>gcc -v 1.c -o 1
gcc version 1.39
c:/djgpp/bin/cpp.exe -v -undef -D__GNUC__ -DGNUDOS -Dunix -Di386 -D__unix__ -D_
_i386__ 1.c c:/temp/cc$$$$.cpp
GNU CPP version 1.39
c:/djgpp/bin/cc1.exe c:/temp/cc$$$$.cpp -quiet -dumpbase 1.c -version -o c:/t
emp/cc$$$$.s
GNU C version 1.39 (80386, BSD syntax) compiled by GNU C version 1.39
default target switches: -m80387
c:/djgpp/bin/as.exe -o 1.o c:/temp/cc$$$$.s
c:/djgpp/bin/ld.exe -o 1.e c:/djgpp/lib/crt0.o 1.o -lc
C:\TEMP>go32 1
c:/djgpp/bin/go32.exe Copyright (C) 1991 DJ Delorie
hi!
C:\TEMP>_

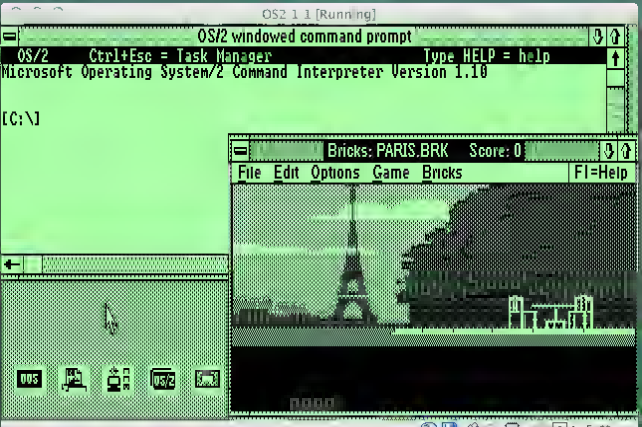
OS2 1 1 [Running]
OS/2 windowed command prompt
OS/2 Ctrl+Esc = Task Manager Type HELP = help
Microsoft Operating System/2 Command Interpreter Version 1.10
[C:\]
Bricks: PARIS.BRK Score: 0
File Edit Options Game Bricks F1=Help
Left ⌘

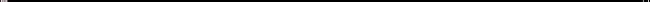
C:\TEMP>edit
Packed file is corrupt

Global Visibility of the Transit of Venus of 2012 June 05/06

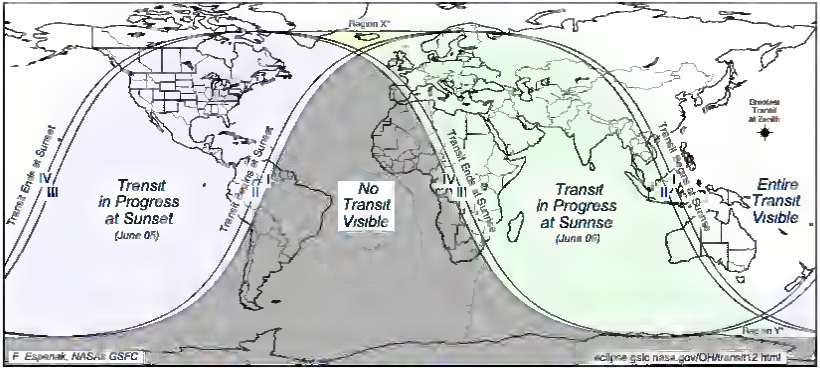

* Region X - Beginning and end of Transit are visible but the Sun sets for a short period around maximum transit.
* Region Y - Beginning and end of Transit are NOT visible, but the Sun rises for a short period around maximum transit.

Aptiva

BATTLETECH

3. Select default disk parameters

Enter an option or 'q' to quit: 1

Disk Parameters	Values
1. Cylinders	4092
2. Heads	16
3. Write Reduce	1024
4. Write Precomp	65535
5. Ecc	0
6. Control	0
7. Landing Zone	3
8. Sectors/track	63

Hard Disk Drive 0 Configuration

1. Display current disk parameters
2. Modify current disk parameters
3. Select default disk parameters

Enter an option or 'q' to quit:

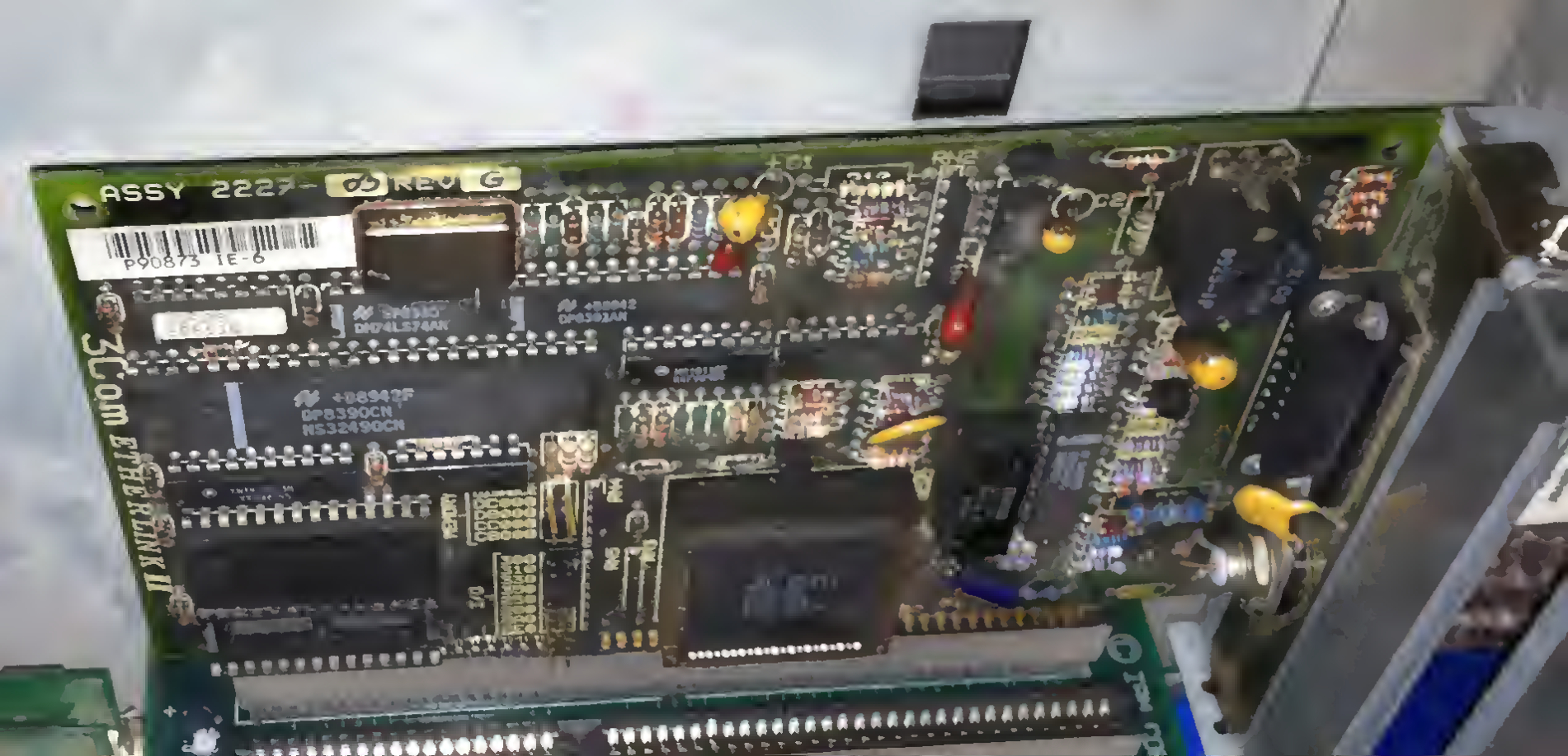
ASSY 2227-
REV G
P90873 1E-6
3Com ETHERLINK II
DP8390CN
NS32490CN
DM74LS74AN
DP8392AN

Level 1 Hp 12(12) Ac 3 Str 10 Exp 1

```
L:\INSTALL\IDE>idediag
Informations for drive 0, Unknown 30Mbytes
Drive ID: 427A
4092 fixed cylinders, 0 removables
16 heads, 63 sectors
Serial number: WD-WT3350104299
Controller firmware: 23.07N06
Controller model: WDC AC32100H
57600 bytes per track, 600 per sector
16 bytes of intersector gap, 0 of sync
Controller type 3, buffer 128 Kbytes
22 bytes of ECC, 32784 sector(s) transferred per interr
Double word transfer not allowed, write protected.
```

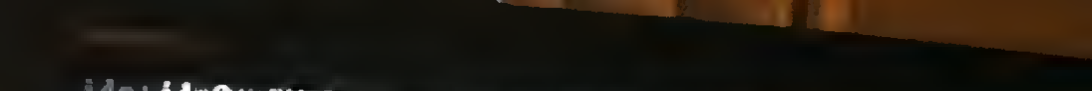
ide: ide0: BM-DMA at 0xfc80-0xfc87
ide1: BM-DMA at 0xfc88-0xfc8f
hda: WDC AC32100H, 2014MB w/128kB Cache, CHS=4092/16/63, DMA
hdb: WDC AC33100H, 3020MB w/128kB Cache, CHS=767/128/63, DMA
ide0 at 0x1f0-0x1f7,0x3f6 on irq 14

BATTLETECH
THE CRESCENT HAWK'S INCEPTION

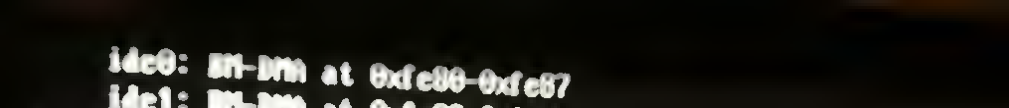
ide0: BM-DMA at 0xfc80-0xfc87
ide1: BM-DMA at 0xfc88-0xfc8f
hda: WDC AC32100H, 2014MB w/128kB Cache, CHS=1023/64/63, DMA
hdb: WDC AC33100H, 3828MB w/128kB Cache, CHS=767/128/63, DMA
ide0 at 0x1f0-0x1f7,0x3f6 on irq 14

QEMU

Learning Microsoft Windows

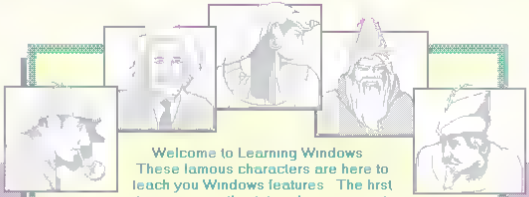

Welcome to Learning Windows
These famous characters are here to
teach you Windows features. The first
time you use this tutorial we suggest
you take the lessons in order

- To learn mouse and keyboard methods together
  click the left mouse button
- To learn only keyboard methods press K

To exit Learning Windows press X.

Copyright 1990 Microsoft Corporation All rights reserved

```
C:\SIM\ALTAIR\WORK>cpm

C:\SIM\ALTAIR\WORK>altair.exe cpm22.ini
DOS/32A -- DOS Extender version 9.1.2
Copyright (C) 1996-2006 by Narech K.

altair 8800 simulator V3.8-1
62K CP/M VERSION 2.2 (ALTAIR 8800)
A>
Simulation stopped, PC: 172051 (RAR)
sim> load zork1.com 100
Invalid argument
sim>
```

```
C:\SIMH\ALTAIR_Z80\WORK>CPM2.BAT
C:\SIMH\ALTAIR_Z80\WORK>z80 exe cpm2.ini
DOS/32A -- DOS Extender version 9.1.2
Copyright (C) 1996 2006 by Narech K.

Altair 8800 (Z80) simulator V3.8-1

64K CP/M Version 2.2 (SIMH ALTAIR 8800, BIOS V1.25, 2 HD, 15-Jan-07)

A>
Simulation stopped, PC: 0F3FA (RNA)
sim> load zork1.com 100
8704 bytes [34 pages] loaded at 100
sim> c
save 34 zork1.com
A>dir zork1.com
A: ZORK1    COM
A>zork1
Load Game Disk, type <ENTER> to continue >_
```

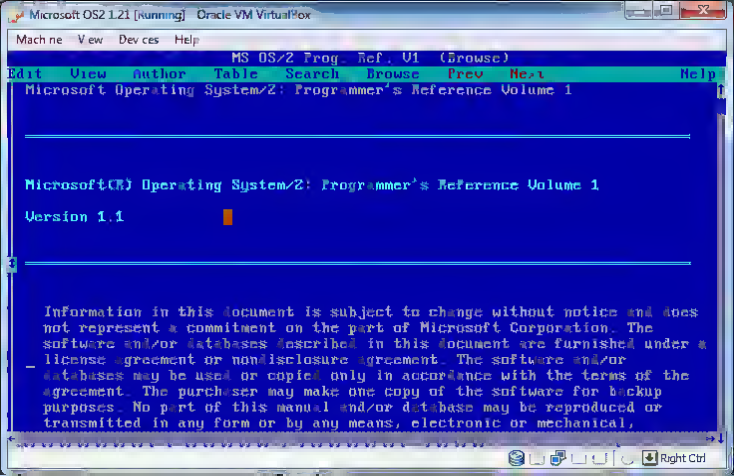
Microsoft OS2 1.21 [Running] Oracle VM VirtualBox
Machine View Devices Help
MS OS/2 Prog. Ref. V1 (Browse)
Edit View Author Table Search Browse Prev Next Help
Microsoft Operating System/2: Programmer's Reference Volume 1
Microsoft(R) Operating System/2: Programmer's Reference Volume 1
Version 1.1
Information in this document is subject to change without notice and does not represent a commitment on the part of Microsoft Corporation. The software and/or databases described in this document are furnished under a license agreement or nondisclosure agreement. The software and/or databases may be used or copied only in accordance with the terms of the agreement. The purchaser may make one copy of the software for backup purposes. No part of this manual and/or database may be reproduced or transmitted in any form or by any means, electronic or mechanical,
Right Ctrl

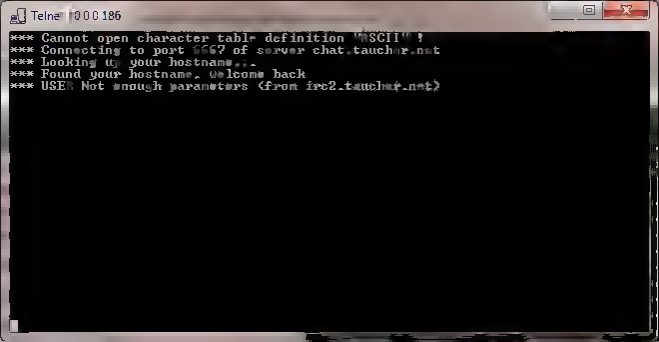
Telnet
*** Cannot open character table definition "SCII" !
*** Connecting to port 6667 of server chat.tauchnet
*** Looking up your hostname...
*** Found your hostname, Welcome back
*** USE Not enough parameters (from irc2.tauchnet.net)

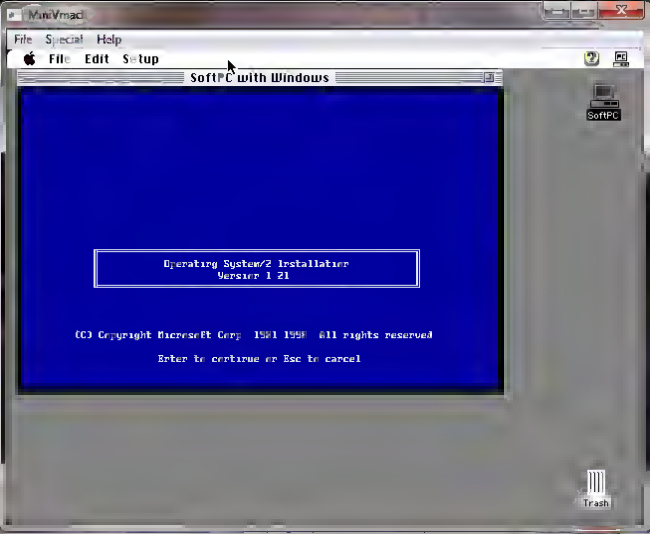
MiniVmac
File Special Help
File Edit Setup
SoftPC with Windows
SoftPC
Operating System/2 Installation
Version 1.21
(C) Copyright Microsoft Corp. 1981 1988 All rights reserved
Enter to continue or Esc to cancel
Trash

OS/2 2.0 ALL OR NOTHING

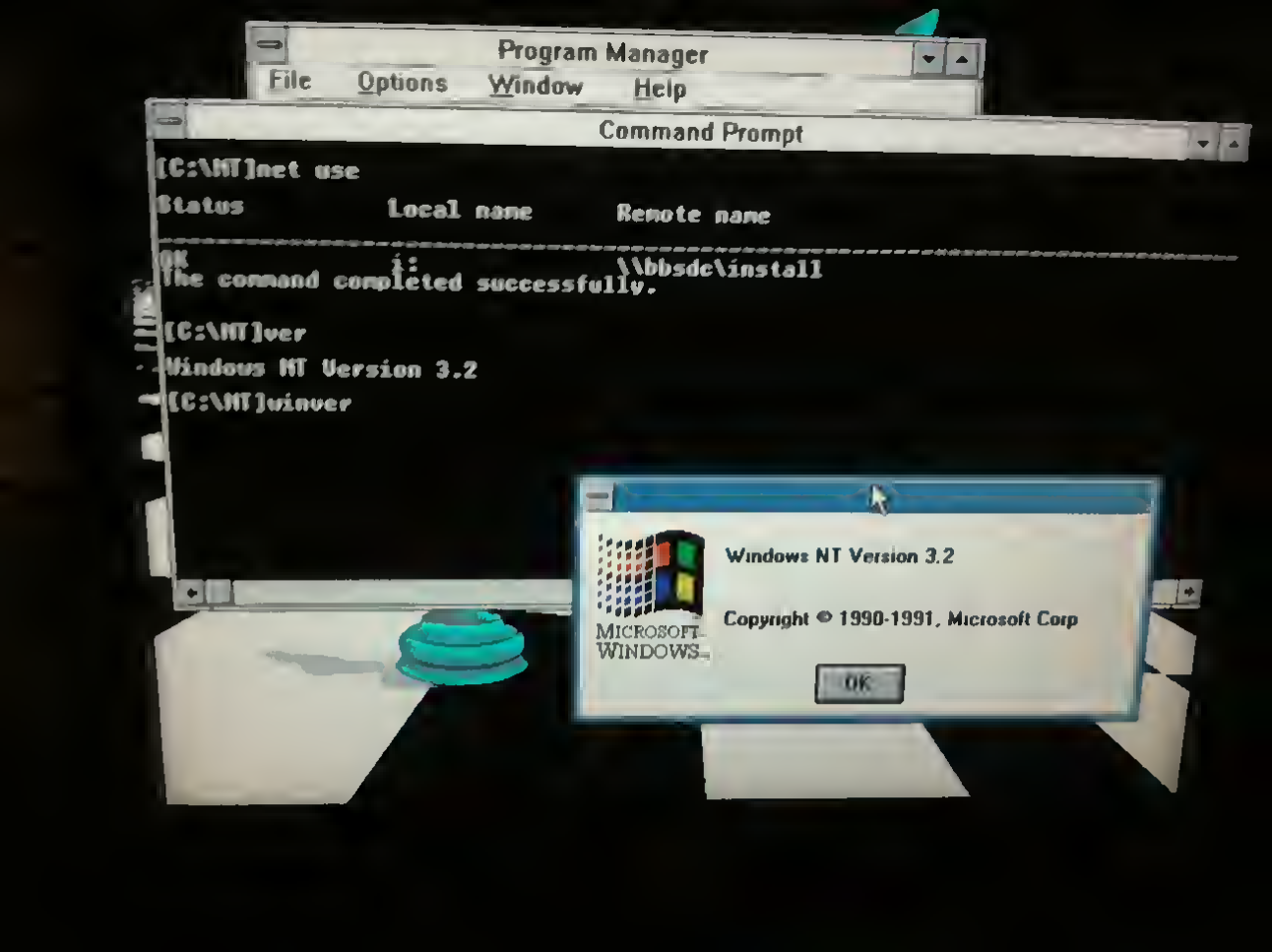
Program Manager
File Options Window Help
Command Prompt
[C:\NT]net use
Status Local name Remote name
OK i: \\bbsdc\install
The command completed successfully.
[C:\NT]ver
Windows NT Version 3.2
[C:\NT]winver
Windows NT Version 3.2
Copyright © 1990-1991, Microsoft Corp
MICROSOFT WINDOWS
OK

Maxtor

Volume 1

Microsoft®

OS/2 Programmer's Reference

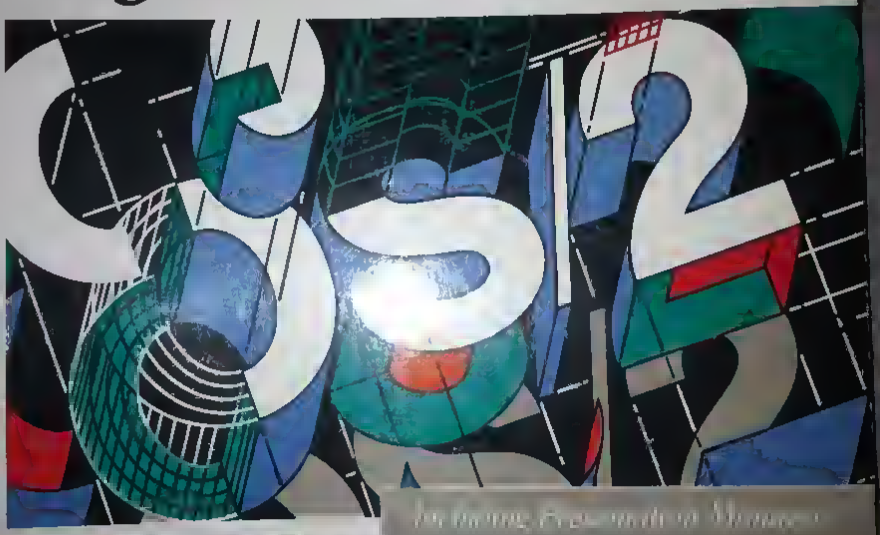

Microsoft OS/2

BATTLETECH
THE CRESCENT HAWK'S INCEPTION

IBM (R)
PS/1 TM
CLUB
ID
PASSWORD
>SET-UP
8 20 01
PRODIGY(R) service & software(c) 1988-1991 Prodigy Services Co
(c)IBM Corp Software portions(c) Microstar Software Ltd 1985
1990 All advt materials(c) 1988-1991 respective advertisers
HELP EXIT

Introduction

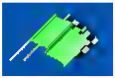

WELCOME TO THE SYSTEM TUTORIAL!

The System Tutorial is the best way to get off to a quick start with your new IBM® PS/1™ Personal Computer (PC).

There are five sections in this tutorial, one for each of the five pictures on the left of this screen.

Press the Page Down key on your keyboard to continue.

Select Page Down to continue

F1=Help Esc=Return PageDown=Next F10=Exit

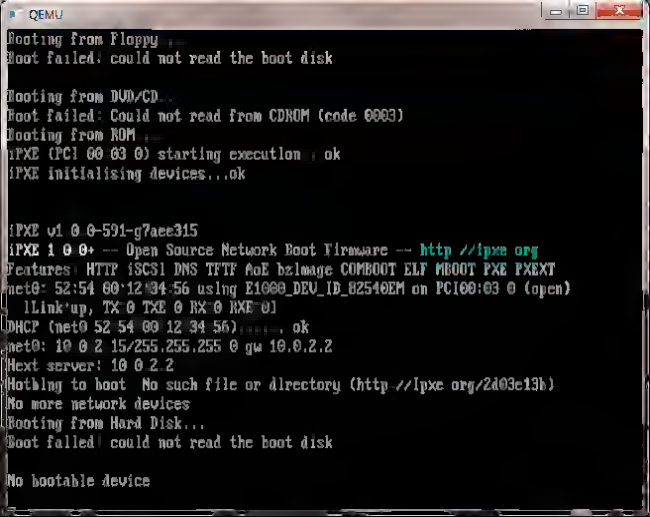
QEMU
Booting from Floppy...
Boot failed: could not read the boot disk
Booting from DVD/CD...
Boot failed: Could not read from CDROM (code 0003)
Booting from ROM...
iPXE (PCI 00:03.0) starting execution... ok
iPXE initialising devices...ok
iPXE v1.0.0-591-g7aee315
iPXE 1.0.0+ -- Open Source Network Boot Firmware -- http://ipxe.org
Features: HTTP iSCSI DNS TFTP AoE bzimage COMBOOT ELF MBOOT PXE PXEXT
net0: 52:54:00:12:34:56 using E1000_DEV_ID_82540EM on PCI00:03.0 (open)
  [Link:up, TX:0 TXE:0 RX:0 RXE:0]
DHCP (net0 52:54:00:12:34:56)..... ok
net0: 10.0.2.15/255.255.255.0 gw 10.0.2.2
Next server: 10.0.2.2
Nothing to boot: No such file or directory (http://ipxe.org/2d03e13b)
No more network devices
Booting from Hard Disk...
Boot failed: could not read the boot disk
No bootable device

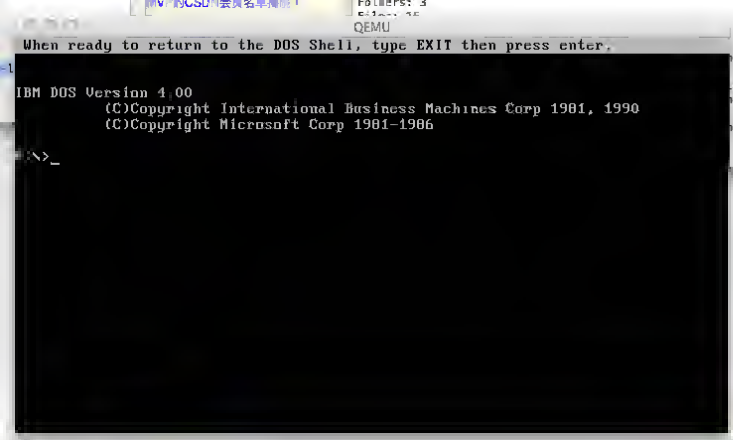

TCI 没有用到 global register variable。

```
$ ../qemu-1.0/configure --target-list=i386-bsd-user --enable-tcg-interpreter --
cc=clang \
  --extra-cflags="-v" --disable-smartcard-nss
```

Архив документов и программ
Tetris
Your level: 0
Pull lines: 9
SCORE 677
H E L P
7:Left
9:Right
8:Rotate
1:Draw next
6:Speed up
4:Drop
SPACE:Drop
Next:
STATISTI
Σ =
Play TETRIS ?

AUX or TUNER port!!

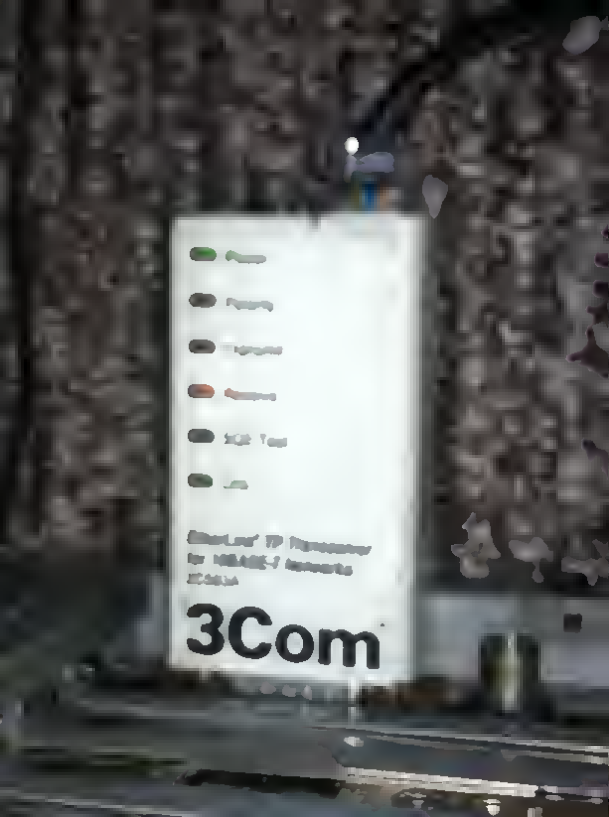
3Com

HDD_LED
PWR_BTN
SYSPWRGD
RST

```
Please enter your choice: e
# divvy -b 1 -c 1
+------------+-----------------+---+-------------+-------------+
| Name       | New File System? | # | First Block | Last Block  |
| root       | no, exists      | 0 |           0 |      102400 |
| swap       | no, exists      | 1 |      102401 |      110705 |
| u          | no, exists      | 2 |      110706 |      514572 |
|            | no              | 3 |          -1 |          -1 |
|            | no              | 4 |          -1 |          -1 |
|            | no              | 5 |          -1 |          -1 |
| recover    | no, exists      | 6 |      514573 |      514582 |
| hd0a       | no, existe      | 7 |           0 |      515559 |
+------------+-----------------+---+-------------+-------------+
514583 blocks for divisions, 977 blocks reserved for the system

n[ame]      Name or rename a division.
c[reate]    Create a new file system on this division.
p[revent]   Prevent a new file system from being created on this division.
s[tart]     Start a division on a different block.
e[nd]       End a division at a different block.
r[estore]   Restore the original division table.

Please enter your choice or 'q' to quit: _
```

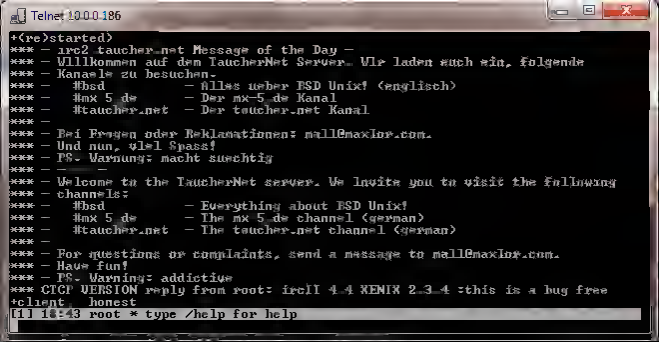
Telnet 10.0.0.186
+(re)started)
*** - irc2 tauchernet Message of the Day -
*** - Willkommen auf dem TaucherNet Server. Wir laden euch ein, folgende
*** - Kanaele zu besuchen.
*** - #bsd - Alles ueber BSD Unix! (englisch)
*** - #mx 5 de - Der mx-5 de Kanal
*** - #taucher.net - Der taucher.net Kanal
*** -
*** - Bei Fragen oder Reklamationen: mail@maxlor.com.
*** - Und nun, viel Spass!
*** - PS. Warnung: macht suechtig
*** - ---
*** - Welcome to the TaucherNet server. We invite you to visit the following
*** - channels:
*** - #bsd - Everything about BSD Unix!
*** - #mx 5 de - The mx 5 de channel (german)
*** - #taucher.net - The taucher.net channel (german)
*** -
*** - For questions or complaints, send a message to mail@maxlor.com.
*** - Have fun!
*** - PS. Warning: addictive
*** CTCP VERSION reply from root: ircII 4.4 XENIX 2.3.4 :this is a bug free
+client honest
[1] 16:43 root * type /help for help

```
Altair 88DM simulator V3.8 1
62K CP/M VERSION 2.2 (ALTAIR 88DM)
A>dir
A: STAT    COM : PIP     COM : ED      COM : DDT     COM
A: ASM     COM : LOAD    COM : SUBMIT  COM : XSUB    COM
A: MOVCPM  COM : COPY    COM : FORMAT  COM : DUMP    COM
A: SYSGEN  SUB : ZORK1   COM : ZORK1   DAT : LS      COM
A: CPM62   COM : SURVEY  COM
A>b:
B>dir
B: ZORK1   COM : ZORK1   DAT
B>zork1
ZORK I: The Great Underground Empire
Copyright (c) 1981, 1982, 1983 Infocom, Inc. All rights
reserved.
ZORK is a registered trademark of Infocom, Inc.
Revision 88 / Serial number 840726

West of House
You are standing in an open field west of a white house, with
a boarded front door.
There is a small mailbox here.

>
```

QEMU
DOOM
New Game
Options
Load game
Save game
Read This!
Quit Game

SQUARE ENIX

FINAL FANTASY VII

Enjoy the all-time RPG classic on your PC, now with a host of new online features

Download Now

QEMU
47
100%
0%
ARMS
2 200
0 50
0 50
0 300

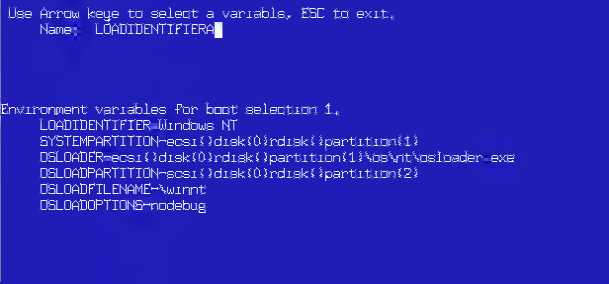
Use Arrow keys to select a variable, ESC to exit.
Name: LOADIDENTIFIER
Environment variables for boot selection 1.
LOADIDENTIFIER=Windows NT
SYSTEMPARTITION=scsi(0)disk(0)rdisk(1)partition(1)
OSLOADER=scsi(0)disk(0)rdisk(0)partition(1)\os\nt\osloader.exe
OSLOADPARTITION=scsi(0)disk(0)rdisk(0)partition(2)
OSLOADFILENAME=\winnt
OSLOADOPTIONS=nodebug

STAR WARS®: Knights of the Old Republic™ II

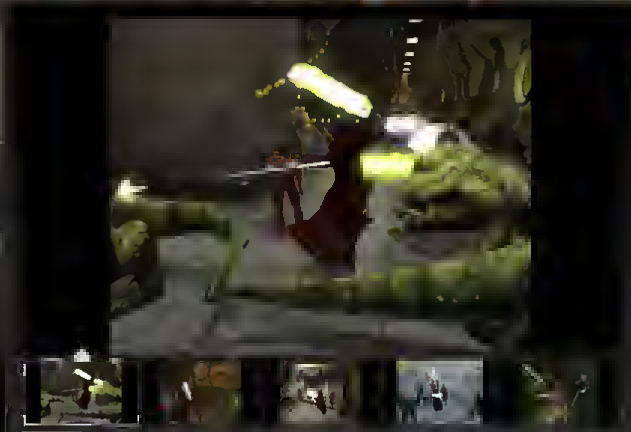

#auto_app_208580_about_default

Genre: RPG

Release Date: Feb 4, 2005

View all 12 screenshots

GO 16-BIT NOW — WE HAVE MADE IT EASY

8086

8 Mhz. 2-card CPU Set

$595

WITH 86-DOS®

ASSEMBLED, TESTED, GUARANTEED

With our 8-card 8086 CPU set you can upgrade your 8080 8-bit S-100 system to run three times as fast by swapping the CPU. It lets you use 16-bit memory — split right between as little as 64K of your standard 8-bit ram (or may be used for the 8-bit's if required by a program). A standard system draws 4 or 5 amps operation. Memory access requirements are 4 MHz supported and none.

The EPSON monitor allows you to display, alter, and search memory via ASCII and mnemonic, and boot your disk. Debugging aids include register display and change, single stepping, and execute with breakpoint.

The set includes a serial port with programmable baud rate, four independent programmable 16-bit timers (two may be used as a time-of-day clock), a parallel in and parallel out port, and an interrupt controller with 16 priorities. External interrupts may be applied to the timers to maintain the clock. Bootstrap system provided in rom. Total power 2 amps at +5V and 0.5 amps at +12V and -5V or at -12V.

The CPU card has 2 KB ROM, and is more than enough room for 16 additional sockets. It performs similar hardware such as console I/O, interrupts and servicing, and random or sequential read/write and verify to internal disk files. While it has a 4 MHz clock, it automatically performs similar wait-state jobs some additional CPU's & peripherals that normally require. Digital Research CP/M-86 is the operating system available in early configuration on 8" diskettes for hardware. Directly supported are the Tarbell and Cromemco disk controllers.

The 86-DOS™ package includes an 8086 assembler, assembler 8080 to 8086 source code translator (utility to aid translation of 8080 source code), conversion to 86-DOS format, a line editor and disk maintenance utilities. CP/M compatibility is the basis for the design, so it's best to accept 2KB source code within 8K CP/M. Translator has to 6000 source lines, assembler has 64K of memory, and the code generated is 8086 mnemonics and 16-DOS. This also is the conversion of any Z80 program for which source code is available to maintain the much higher performance 8086.

BASIC-86 by Microsoft is available for the 8086 at $600 (several firms are working on applied text programs. Call for current status at 8 a.m.).

All software licensed or use on a single computer only. Non-disclosure agreements required. Shipping from stock at 8 one week. Bank cards, personal checks, COD's okay. There's a 10-day $ refund privilege. All boards are guaranteed one year with parts and labor. Shipped prepaid by air in UPS and C.O.D. for Forces as address must be a street in US forces. Add add $6.00 per item for overseas air mail.

9/16 16-BIT MEMORY

This board was designed to be 8086. It is configured for 8 or 16 bits, and can be used by 8- or 16-bit processors. It operates at 8 or 4 MHz, and is used with 8- or 16-bit processors. The card contains switching a successful and in case it's the word saving of the address required, signal with full by 8- or 16-bit CPU boards. The card has 8 or 16 sockets, commonly has a word of two Erasable PLAS. PLAS can be used as address addressing. Erasable and existing ram. A memory for board select (maximum) and a memory access to give a finely addressable single block. Promptly by. For older systems, a switch will disable the card to use the top 8 address block. This word ensures that your memory board purchase will also be operable. It is guaranteed to run widely with all other CP/M CPU as using a Multi-stock. Standard memory kit: Prices 1 4, 5, 8, 16, 32, 64 @ 16-up $245

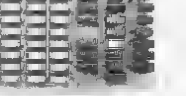

Scottie Computer Products, Inc.

8 Mhz 2-card CPU Set

Only $ is inquiry card.

Software Update

A new version of VMware Fusion is available!

VMware Fusion 5.0.0 is now available (you have 4.1.3).

Over 70 New Features

VMware Fusion 5 includes over 70 new features including support for Retina displays, notification center and USB3.0.

Now with Windows 8 Support

VMware Fusion 5 takes advantage of new capabilities in both Mountain Lion and Windows 8 to deliver an amazing Windows on Mac experience.

Up to 40% Faster

VMware Fusion 5 delivers up to 40% faster performance and 45% more battery life compared with VMware Fusion 4.

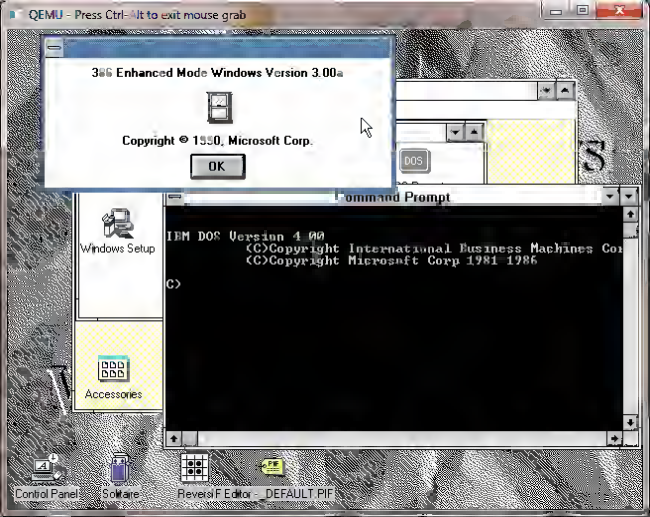
QEMU - Press Ctrl-Alt to exit mouse grab
386 Enhanced Mode Windows Version 3.00a
Copyright © 1990, Microsoft Corp.
OK
Command Prompt
IBM DOS Version 4.00
(C)Copyright International Business Machines Cor
(C)Copyright Microsoft Corp 1981 1986
C>
Windows Setup
Accessories
Control Panel
Solitaire
ReversiF Editor
DEFAULT PIF

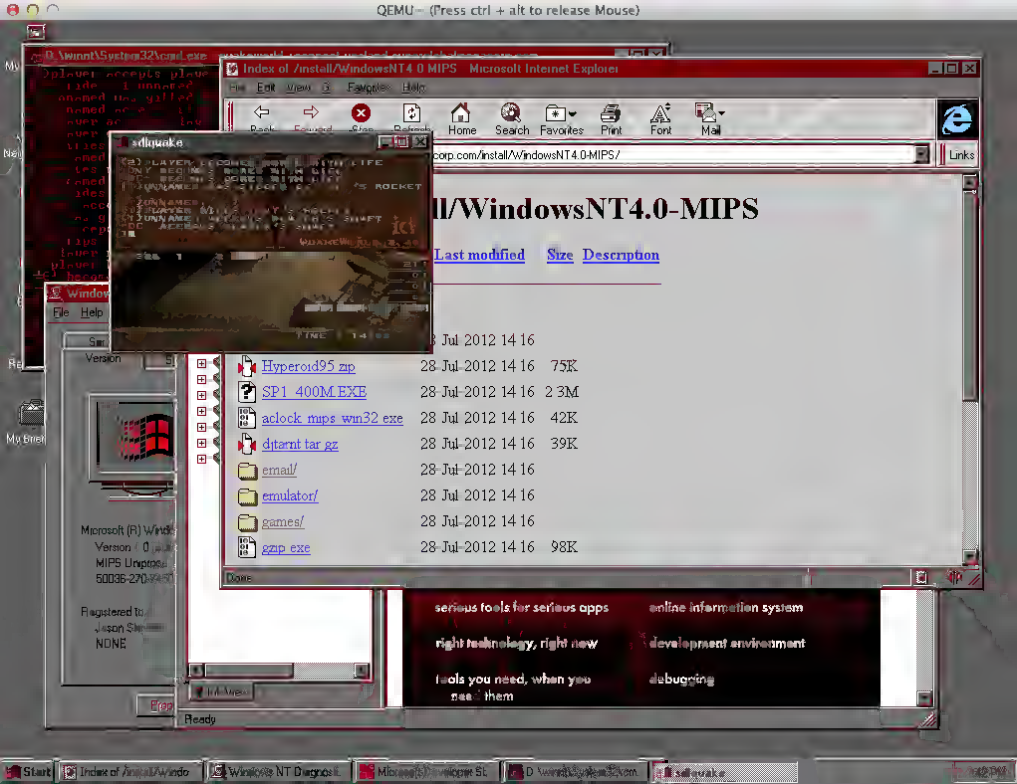
QEMU - (Press ctrl + alt to release Mouse)
Index of /install/WindowsNT4.0-MIPS - Microsoft Internet Explorer
File Edit View Favorites Help
Back Forward Stop Refresh Home Search Favorites Print Font Mail
corp.com/install/WindowsNT4.0-MIPS/
Links
sdlquake
ll/WindowsNT4.0-MIPS
Last modified Size Description
Jul 2012 14 16
Hyperod95.zip 28-Jul-2012 14:16 75K
SP1_400M.EXE 28-Jul-2012 14:16 2.3M
aclock_mips_win32.exe 28-Jul-2012 14:16 42K
djtarnt.tar.gz 28-Jul-2012 14:16 39K
email/ 28-Jul-2012 14:16
emulator/ 28-Jul-2012 14:16
games/ 28-Jul-2012 14:16
gzip.exe 28-Jul-2012 14:16 98K
Done
serious tools for serious apps
online information system
right technology, right now
development environment
tools you need, when you need them
debugging
Ready
Start

OS/2 2.0 SDK to Let Developers Start Writing 32-Bit Applications

BY STUART J. JOHNSTON

As promised, Microsoft began shipping the initial release of the Software Developer's Kit (SDK) for the first 32-bit version of OS/2® on the last business day of 1989.

The $2,400 SDK for OS/2 2.0 will let developers begin writing applications that take advantage of the Intel 386 and 486's linear addressing. This will eliminate 64k segment limitations imposed by earlier Intel chips and give developers the ability to write applications that use as much as 4 gigabytes of RAM or virtual memory.

However, OS/2 2.0 is not a complete 32-bit operating system but rather a hybrid 16-bit system that contains some 32-bit code in areas such as memory management routines. Some areas of the Presentation Manager's underlying graphics subsystem that are math-intensive have also been rewritten, the

See OS/2, Page 89

OS/2

Continued From Page 1

company said last summer. (See "First 80386 OS/2 Versions Will Be Hybrid 16-Bit Systems, August 7 1989 Page 8.)

"From the developers perspective, the exciting thing is it allows them to write and port 32-bit applications down from mainframes," said Cameron Myhrvold, Microsoft's OS/2 strategic marketing manager for ISVs. "We'll see a whole new range of applications being considered [for PCs]," he added.

Generally, corporate and commercial developers hailed the release of the 32-bit SDK as another incremental step toward what they view as OS/2's ultimate success as the PC operating system of choice for business.

"To not consider [OS/2 2.0] for corporatewide processing projects [corporate in house developers] are starting today is probably a serious mistake" said [illegible] technology evaluation analyst for Southern California Gas, in Los Angeles.

Besides the new system's 32 bit addressing scheme, developers said the ability to run multiple virtual DOS machines will be another plus for 2.0.

The 16-bit versions of OS/2 will continue to be supported for the "near and intermediate future" because 2.0 will not run on 16-bit 80286-based PCs, as 1.x versions will, Myhrvold said. "We're going to keep the shell programs and the interface the same, [between] the two versions," he said.

Neither will 286-based machines disappear from the office soon, Myhrvold added although he maintained that 386 and 486 machines "will be the platforms for innovation." Applications written for 16-bit versions of OS/2 will run unaltered under the new version he said. Version 2.0 will also run on 80386SX-based PCs, he said.

The initial SDK includes prereleases versions of OS/2 2.0, Presentation Manager tools, and 32 bit versions of C 5.1 and Macro Assembler 5.1. PM tools include [illegible] view and kernel debuggers that support 32-bit code. Some sample code will also be included, Myhrvold said.

Purchasers will also get access to Microsoft Online, the company's electronic bulletin board service for developers, until 90 days after availability of the final SDK release.

The SDK is currently only available from Microsoft and requires at least an 80386-based PC with 6 megabytes of RAM, EGA or VGA graphics, and a 60-megabyte hard disk. Group discounts of four SDKs are available for $8,500. No upgrade pricing is available for purchasers of earlier SDKs.

Microsoft is also "trying very hard" to include Apple's Royal Font technology in OS/2 2.0, Myhrvold said. The company plans to demonstrate the technology at a 2.0 conference on February 1.

It was unclear at press time whether the SDK will include the new 32-bit version of the High Performance File System (HPFS-386) that is to be released with LAN Manager 2.0, which Compaq is scheduled to [illegible] Manager HPFS Hurlinger of OS/2 386," November 13, 1989, Page 1.)

First 80386 OS/2 Versions Will Be Hybrid 16-Bit Systems

BY STUART J. JOHNSTON

The first versions of an 80386-specific OS/2 will actually be hybrid 16-bit systems rather than completely 32-bit implementations, Microsoft has revealed.

OS/2, Version 2.0, which is scheduled to reach end-users next year, will change some application programming interfaces (APIs) to take advantage of the 80386's capability to have memory segments larger than 64K, as the company promised in February (See 'Other Firms May Get IBM OS/2 EE," February 27, Page 1.)

However, the entire operating system will not be completely rewritten to use the chip's 32-bit architecture initially, according to Peter Neupert, Microsoft's senior general manager for OS/2.

"We will go [first] for the things that are the big wins — memory management, paging, and the large linear address space," Neupert said. It will be "two or three releases" before the operating system completely migrates to 32-bit architecture, he added.

OS/2 2.0 will include changes to several memory management APIs that will eliminate the 64K size limits on memory segments — a restriction imposed on DOS and OS/2 by the 16-bit addressing scheme used in the Intel 8088 and 80286.

The 32-bit 80386 allows segments to be as large as 4 gigabytes, which would make many tasks, such as manipulating large amounts of data, simpler for programmers if OS/2 also supported that. However, current versions of OS/2 were written for the 80286.

Changes in the memory management APIs will let developers address memory as a continuous linear area instead of as 64K chunks.

Another change will let OS/2 2.0 handle memory swapping in 4K pages instead of as segments. "We think [swapping] will be quite a bit faster on the 386," Neupert said.

While these are the only changes that Microsoft promised for Version 2.0, portions of the Presentation Manager's underlying graphics subsystem are also being rewritten. "To take advantage of 32-bit arithmetic, we have redone routines that are CPU-bound," Neupert said.

"In a perfect world, a complete native 32-bit implementation will be best — but you're still going to have a mapping layer to make 16-bit applications run," Neupert said. Microsoft's choices were based on the cost-to-performance benefits as well as the time to get the product to market, he added.

The new version, due to ship to developers this year runs 16-bit OS/2 applications without modification, Neupert added. While Version 2.0 uses a mapping facility to translate between 16- and 32-bit code, he downplayed the possibility of performance impact.

"It's not going to be a big deal for users or developers," Neupert said.

One area that will not change is the new High Performance File System (HPFS) that will ship with OS/2 1.2 in September and will also be in Version 2.0. The 16-bit HPFS will not be modified, at least initially because "it's not normally CPU-bound but disk-bound," Neupert said. "There will be 32-bit APIs for the file system which will be mapped down."

First 80386 OS/2 Versions Will Be Hybrid 16-Bit Systems

BY STUART J. JOHNSTON

The first versions of an 80386-specific OS/2 will actually be hybrid 16-bit systems rather than completely 32-bit implementations, Microsoft has revealed.

OS/2, Version 2.0, which is scheduled to reach end-users next year, will change some application programming interfaces (APIs) to take advantage of the 80386's capability to have memory segments larger than 64K, as the company promised in February (See 'Other Firms May Get IBM OS/2 EE," February 27, Page 1.)

However, the entire operating system will not be completely rewritten to use the chip's 32-bit architecture initially, according to Peter Neupert, Microsoft's senior general manager for OS/2.

"We will go [first] for the things that are the big wins — memory management, paging, and the large linear address space," Neupert said. It will be "two or three releases" before the operating system completely migrates to 32-bit architecture, he added.

OS/2 2.0 will include changes to several memory management APIs that will eliminate the 64K size limits on memory segments — a restriction imposed on DOS and OS/2 by the 16-bit addressing scheme used in the Intel 8088 and 80286.

The 32-bit 80386 allows segments to be as large as 4 gigabytes, which would make many tasks, such as manipulating large amounts of data, simpler for programmers if OS/2 also supported that. However, current versions of OS/2 were written for the 80286.

Changes in the memory management APIs will let developers address memory as a continuous linear area instead of as 64K chunks.

Another change will let OS/2 2.0 handle memory swapping in 4K pages instead of as segments. "We think [swapping] will be quite a bit faster on the 386," Neupert said.

While these are the only changes that Microsoft promised for Version 2.0, portions of the Presentation Manager's underlying graphics subsystem are also being rewritten. "To take advantage of 32-bit arithmetic, we have redone routines that are CPU-bound," Neupert said.

"In a perfect world, a complete native 32-bit implementation will be best — but you're still going to have a mapping layer to make 16-bit applications run," Neupert said. Microsoft's choices were based on the cost-to-performance benefits as well as the time to get the product to market, he added.

The new version, due to ship to developers this year runs 16-bit OS/2 applications without modification, Neupert added. While Version 2.0 uses a mapping facility to translate between 16- and 32-bit code, he downplayed the possibility of performance impact.

"It's not going to be a big deal for users or developers," Neupert said.

One area that will not change is the new High Performance File System (HPFS) that will ship with OS/2 1.2 in September and will also be in Version 2.0. The 16-bit HPFS will not be modified, at least initially because "it's not normally CPU-bound but disk-bound," Neupert said. "There will be 32-bit APIs for the file system which will be mapped down."

QEMU
95
57%
97%
2 3 4
5 6 7
200
200
300

Operating System/2

Programmer's Reference

Volume 3

Version 2.0

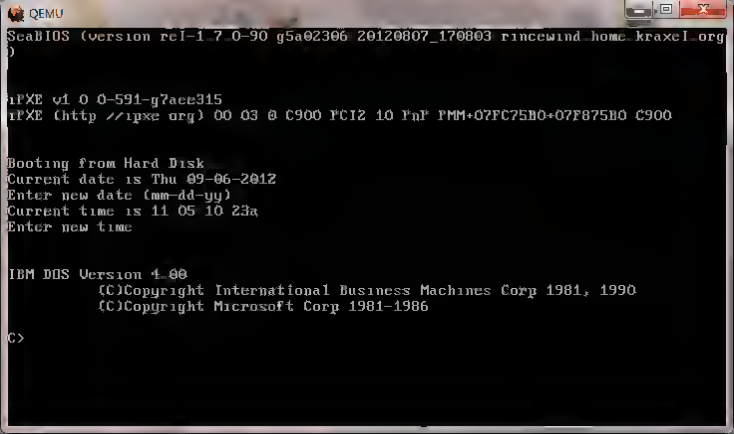
QEMU
SeaBIOS (version rel-1_7_0-90_g5a02306_20120807_170803_rincewind_home_kraxel_org
)
iPXE v1 0 0-591-g7aee315
iPXE (http //ipxe org) 00 03 0 C900 PCIZ 10 PnP PMM+07FC75B0+07F875B0 C900
Booting from Hard Disk
Current date is Thu 09-06-2012
Enter new date (mm-dd-yy)
Current time is 11 05 10 23a
Enter new time
IBM DOS Version 4 00
(C)Copyright International Business Machines Corp 1981, 1990
(C)Copyright Microsoft Corp 1981-1986
C>

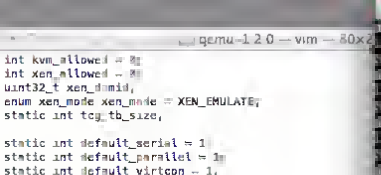

QEMU

```
In the IFS c%mmand %n line 7 %f the CONFIG.SYS file
Line 7 is ign%red.
SYS1718  The system cann%t find the file 'C \vdisk.sys' specified
In the DEVICE c%mmand %n line 8 %f the CONFIG.SYS file
Line 8 is ign%red.
SYS1523  "C \STARTUP.CMD" was f%und where "=" was expected
In the RUN c%mmand %n line 15 %f the CONFIG.SYS file
Line 15 is ign%red.
SYS1718  The system cann%t find the file 'vtbi850.dcp' specified
In the DEVINFO c%mmand %n line 12 %f the CONFIG.SYS file
Line 12 is ign%red.
SYS1718  The system cann%t find the file 'keyb%rd.dcp' specified
In the DEVINFO c%mmand %n line 11 %f the CONFIG.SYS file
Line 11 is ign%red.
SYS1729  The c%de page '850' is n%t acceptable f%r the
display
SYS1730  The c%de page c%mbinati%n "850" is n%t acceptable
%r the keyb%rd, %r the DEVINFO c%mmand is n%t c%rrect
SYS1034  The system cann%t find the
%mmand pr%cess%r in the path specified.

Micr%s%ft Operating System/2 C%mmand Interpreter Versi%n 1.21


[C:\]
```

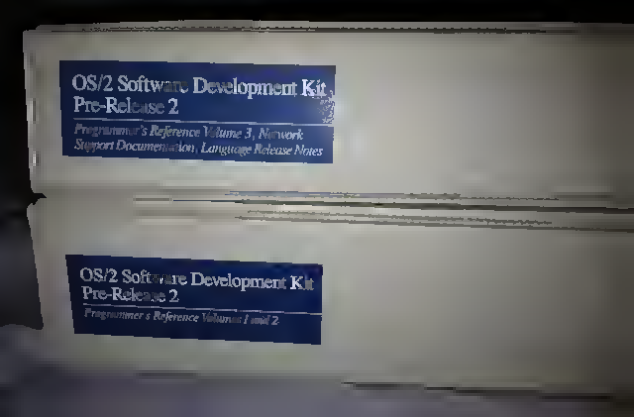
OS/2 Software Development Kit
Pre-Release 2
Programmer's Reference Volume 3, Network
Support Documentation, Language Release Notes
OS/2 Software Development Kit
Pre-Release 2
Programmer's Reference Volume 1 and 2

Start
Piano
picstream
Pandora
Alarm

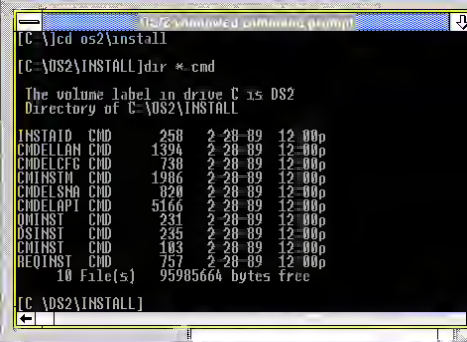
OS/2 Enhanced Command Prompt
[C:\]cd os2\install
[C:\OS2\INSTALL]dir *.cmd
The volume label in drive C is OS2
Directory of C:\OS2\INSTALL
INSTALL CMD 258 2-28-89 12:00p
CMDELLAN CMD 1394 2-28-89 12:00p
CMDELCFG CMD 738 2-28-89 12:00p
CMINSTM CMD 1986 2-28-89 12:00p
CMDELSHA CMD 820 2-28-89 12:00p
CMDELAPI CMD 5166 2-28-89 12:00p
QMINST CMD 231 2-28-89 12:00p
DSINST CMD 235 2-28-89 12:00p
CMINST CMD 103 2-28-89 12:00p
REQINST CMD 757 2-28-89 12:00p
10 File(s) 95985664 bytes free
[C:\OS2\INSTALL]

Personal Computer

IBM Operating System/2 Extended Edition 1.10
Installation

(C) Copyright IBM Corp. 1981, 1988. All rights reserved.
(C) Copyright Microsoft Corp. 1981, 1988.

Press Enter (<—┘) to continue or Esc to cancel.

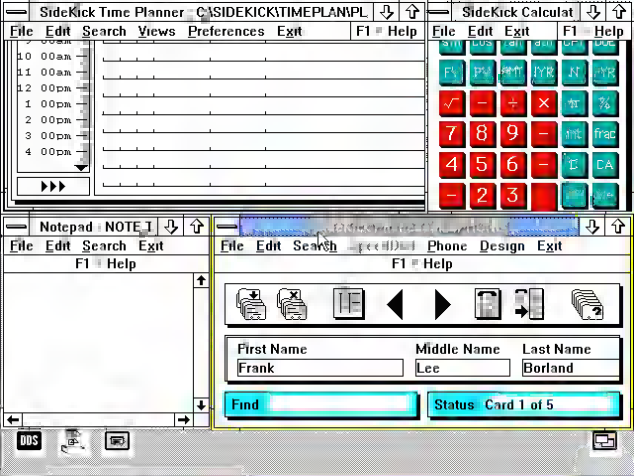
SideKick Time Planner C:\SIDEKICK\TIMEPLAN\PL
File Edit Search Views Preferences Exit
F1 Help
10 00am
11 00am
12 00pm
1 00pm
2 00pm
3 00pm
4 00pm
SideKick Calculat
File Edit Exit
F1 Help
Notepad NOTE1
File Edit Search Exit
F1 Help
File Edit Search Phone Design Exit
F1 Help
First Name
Middle Name
Last Name
Frank
Lee
Borland
Find
Status Card 1 of 5
DOS

Overview of Functions

You can combine the convenience of a personal computer with the resources of a host computer by linking them together.

To do this, you can have your computer act like, or emulate, a terminal normally used with the host computer.

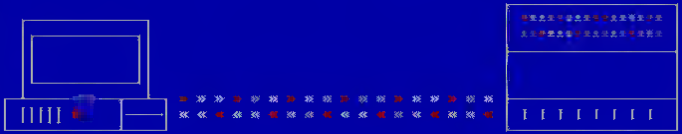

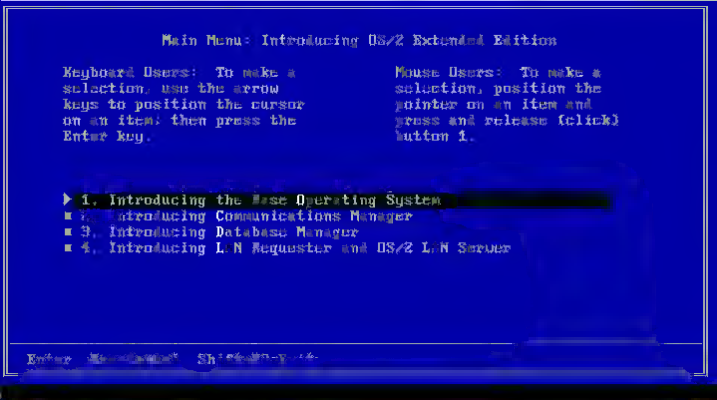
Main Menu: Introducing OS/2 Extended Edition
Keyboard Users: To make a selection, use the arrow keys to position the cursor on an item; then press the Enter key.
Mouse Users: To make a selection, position the pointer on an item and press and release (click) button 1.
1. Introducing the Base Operating System
2. Introducing Communications Manager
3. Introducing Database Manager
4. Introducing LAN Requester and OS/2 LAN Server

Topics Exit

Introducing the Base Operating System

Click on Topics at the top of the screen, then click on the topic you want to view.

If you are using a keyboard, see Appendix B in the User's Guide for a list of keys to use.

ommand Iles earch ptions E it
Line %1 is ignored
IBM OS/2 Extended Edition 1.10
(C) Copyright IBM Corp. 1981, 1988. All rights reserved.
(C) Copyright Microsoft Corp. 1981, 1988.
%1

Line /1 is ignored

ff

Microsoft Operating System/2 Version 1.10

(C) Copyright Microsoft Corp 1981, 1988 All rights reserved

Nokia Data Systems OS/2 Revision 1.1C

(C) Copyright Nokia Data Systems AB 1989

/1

Windows NT NTDEV VMware Workstation
File Edit View VM Tabs Help
Home
Windows NT - NTDEV
Microsoft (R) Windows NT (TM) Version 4.0 (Build 1381 Service Pack 6)
1 System Processor [256 MB Memory]
HCLOCK:
[01:50:25]
To direct input to this VM, click inside or press Ctrl+G.

Finder File Edit View Go Window Help
Default – Wine desktop
Enter character name.
Courier!
Ok

Name
ntoskrnl.exe
atapi.sys
Disk.sys
Ntfs.sys
NTice.sys
Cdrom.SYS
KSecDD.SYS
win32k.sys
Cdfs.SYS
nbf.sys
netbt.sys
afd.sys
Parport.SYS
Dll Base DateStmp - Name

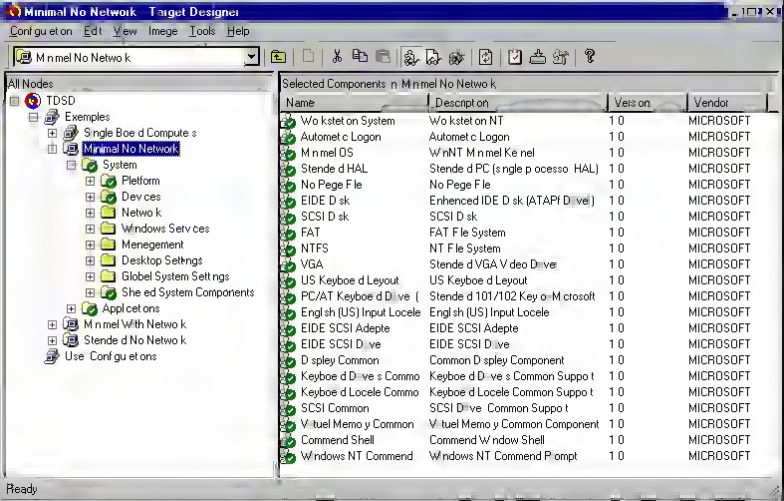
Minimal No Network Target Designer
Configuration Edit View Image Tools Help
Minimal No Network
All Nodes
TDSD
Examples
Single Board Computers
Minimal No Network
System
Platform
Devices
Network
Windows Services
Management
Desktop Settings
Global System Settings
Shared System Components
Applications
Minimal With Network
Standard No Network
User Configurations
Selected Components in Minimal No Network
Name
Description
Version
Vendor
Workstation System
Workstation NT
1.0
MICROSOFT
Automatic Logon
Automatic Logon
1.0
MICROSOFT
Minimal OS
WinNT Minimal Kernel
1.0
MICROSOFT
Standard HAL
Standard PC (single processor HAL)
1.0
MICROSOFT
No Pagefile
No Pagefile
1.0
MICROSOFT
EIDE Disk
Enhanced IDE Disk (ATAPI Drivel)
1.0
MICROSOFT
SCSI Disk
SCSI Disk
1.0
MICROSOFT
FAT
FAT File System
1.0
MICROSOFT
NTFS
NT File System
1.0
MICROSOFT
VGA
Standard VGA Video Driver
1.0
MICROSOFT
US Keyboard Layout
US Keyboard Layout
1.0
MICROSOFT
PC/AT Keyboard Driver (
Standard 101/102 Key or Microsoft
1.0
MICROSOFT
English (US) Input Locale
English (US) Input Locale
1.0
MICROSOFT
EIDE SCSI Adapter
EIDE SCSI Adapter
1.0
MICROSOFT
EIDE SCSI Driver
EIDE SCSI Driver
1.0
MICROSOFT
Display Common
Common Display Component
1.0
MICROSOFT
Keyboard Drivers Common
Keyboard Drivers Common Support
1.0
MICROSOFT
Keyboard Locale Common
Keyboard Locale Common Support
1.0
MICROSOFT
SCSI Common
SCSI Driver Common Support
1.0
MICROSOFT
Virtual Memory Common
Virtual Memory Common Component
1.0
MICROSOFT
Command Shell
Command Window Shell
1.0
MICROSOFT
Windows NT Command
Windows NT Command Prompt
1.0
MICROSOFT
Ready

HeroBiers annevoewerh1965@yahoo.co.uk 1.161.138.213	Submitted on 2012/11/23 at 4:40 pm Your shoes will also have an impact on the comfort of your [url=http://www.ebubble.co.uk/pg/profile/lole4]Click Here [/url] Click Here http://hrstw.com/forum/viewthread.php?tid=98211&extra=http://216.86.65.87/groups/works03numbers/wiki/5412/How_To_End_Being_Small.html	BSSing with Windows/386 & Windows 3.0 under Qemu or how I learned to love rtfcss!! View Post	No
mia clarisonic mia	Submitted on 2012/11/20 at 4:30 pm	Zerk on the	No

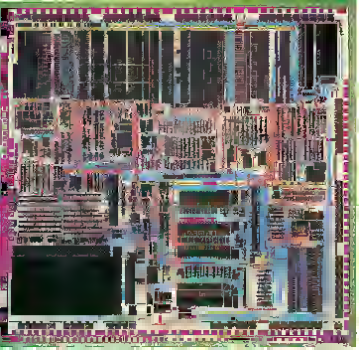

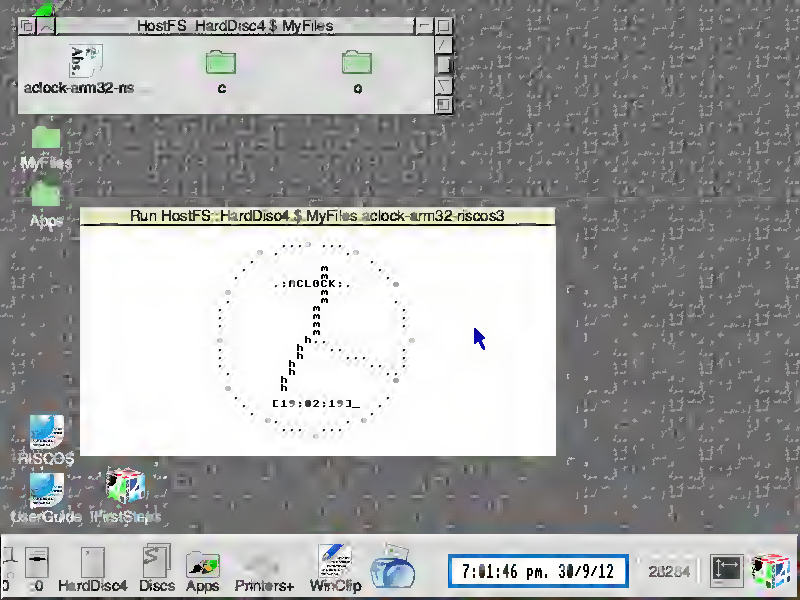
HostFS HardDisc4 $ MyFiles
aclock-arm32-ns
c
o
MyFiles
Apps
Run HostFS::HardDisc4.$.MyFiles.aclock-arm32-riscos3
:nCLOCK:.
[19:02:19]_
RISCOS
UserGuide
FirstSteps
HardDisc4
Discs
Apps
Printers+
WinClip
7:01:46 pm. 30/9/12
20284

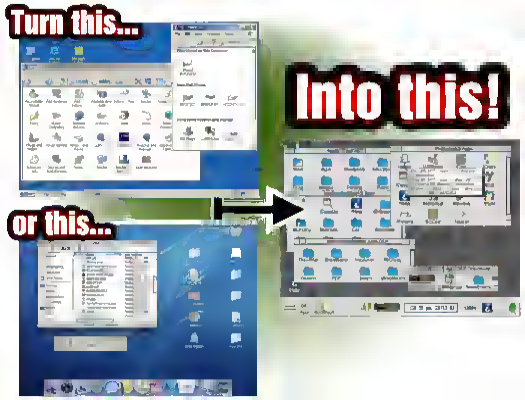
Turn this...
or this...
Into this!

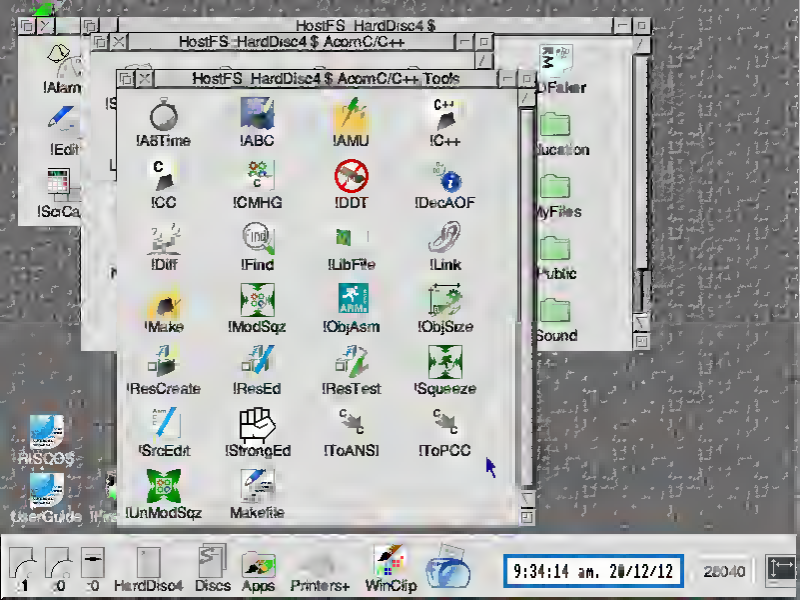
HostFS_HardDisc4 $
HostFS_HardDisc4 $.AcornC/C++
HostFS_HardDisc4 $.AcornC/C++.Tools
!Alarm
!Edit
!ScCa
!Faker
!Location
MyFiles
Public
Sound
!A8Time
!ABC
!AMU
!C++
!CC
!CMHG
!DDT
!DecAOF
!Diff
!Find
!LibFile
!Link
!Make
!ModSqz
!ObjAsm
!ObjSize
!ResCreate
!ResEd
!ResTest
!Squeeze
!SrcEdit
!StrongEd
!ToANSI
!ToPCC
!UnModSqz
Makefile
RISCOS
UserGuide
1
0
0
HardDisc4
Discs
Apps
Printers+
WinClip
9:34:14 am. 20/12/12
28040

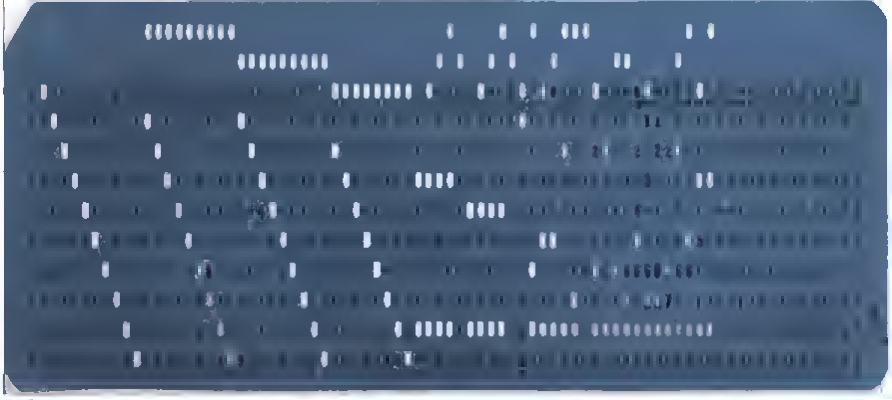

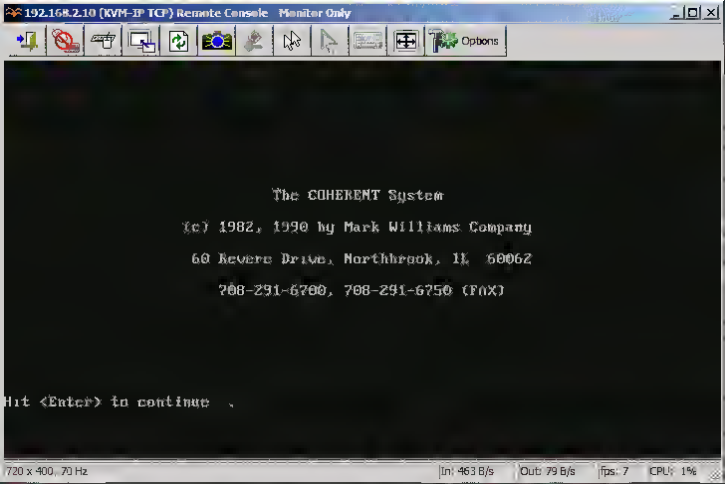
192.168.2.10 (KVM-IP TCP) Remote Console Monitor Only
Options
The COHERENT System
(c) 1982, 1990 by Mark Williams Company
60 Revere Drive, Northbrook, IL 60062
708-291-6700, 708-291-6750 (FAX)
Hit <Enter> to continue
720 x 400, 70 Hz
In: 463 B/s
Out: 79 B/s
fps: 7
CPU: 1%

COMPAQ creates the first engineering PC with a business background.

The most advanced personal computer in the world

COMPAQ DESKPRO 386

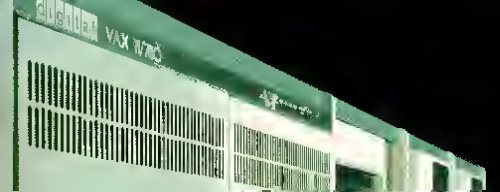
VAX

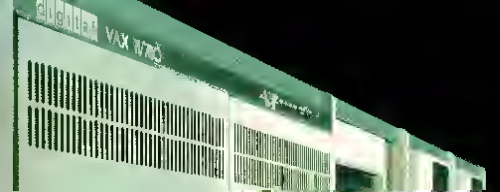
VAX

8.8.

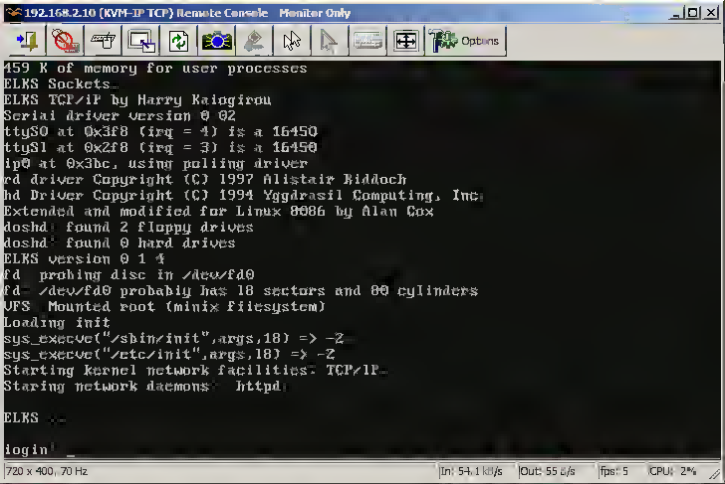
192.168.2.10 (KVM-IP TCP) Remote Console Monitor Only
Options
459 K of memory for user processes
ELKS Sockets
ELKS TCP/IP by Harry Kalogirou
Serial driver version 0.02
ttyS0 at 0x3f8 (irq = 4) is a 16450
ttyS1 at 0x2f8 (irq = 3) is a 16450
ip0 at 0x3bc, using polling driver
rd driver Copyright (C) 1997 Alistair Riddoch
hd Driver Copyright (C) 1994 Yggdrasil Computing, Inc.
Extended and modified for Linux 8086 by Alan Cox
doshd: found 2 floppy drives
doshd: found 0 hard drives
ELKS version 0.1.4
fd: probing disc in /dev/fd0
fd: /dev/fd0 probably has 18 sectors and 80 cylinders
VFS: Mounted root (minix filesystem)
Loading init
sys_execve("/sbin/init",args,18) => -2
sys_execve("/etc/init",args,18) => -2
Starting kernel network facilities: TCP/IP
Staring network daemons: httpd
ELKS
login:
720 x 400, 70 Hz
In: 54.1 kB/s
Out: 55 B/s
fps: 5
CPU: 2%

EMUFDD
SAVE
LOAD
DOWN
UP
USB

FlexiDrive
Floppy Drive Replacement
Floppy to SD Card / USB
www.floppyemulator.com
Power: 5VCC
Model: FLEXIDRIVE
Serial Nº: 12-0600
Developed by BIt03
Made in Argentina
FLEXIDRIVE-MU
DISC:DISCO_1F
MD DSO 3½ 1.44MB
MF : multiformat.multivolume
ESC
OK
DOWN
UP
SD CARD
REMOTE

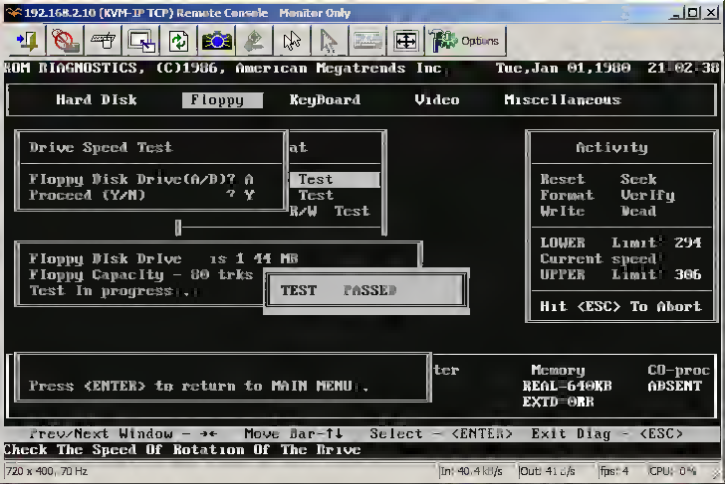
192.168.2.10 (KVM-IP TCP) Remote Console Monitor Only
Options
ROM DIAGNOSTICS, (C)1986, American Megatrends Inc. Tue,Jan 01,1980 21:02:30
Hard Disk
Floppy
KeyBoard
Video
Miscellaneous
Drive Speed Test
Floppy Disk Drive(A/B)? A
Proceed (Y/N) ? Y
at
Test
Test
R/W Test
Activity
Reset Seek
Format Verify
Write Read
LOWER Limit: 294
Current speed:
UPPER Limit: 306
Hit <ESC> To Abort
Floppy Disk Drive is 1.44 MB
Floppy Capacity - 80 trks
Test In progress..
TEST PASSED
Press <ENTER> to return to MAIN MENU.
ter
Memory
BASE=640KB
EXTD=0KB
CO-proc
ABSENT
Prev/Next Window - →←
Move Bar-↑↓
Select - <ENTER>
Exit Diag - <ESC>
Check The Speed Of Rotation Of The Drive
720 x 400, 70 Hz
In: 40.4 kB/s
Out: 41 b/s
fps: 4
CPU: 0%

Removable Disk (H:)
1.38 MB free of 1.38 MB

Busy
Floppy
USB
Power

1.44 (Type-F)
Busy
Floppy Number
Tens
Unit

Floppy to USB Conversion for Knitting / Weaving / Embroidery / CNC Machines / Musical

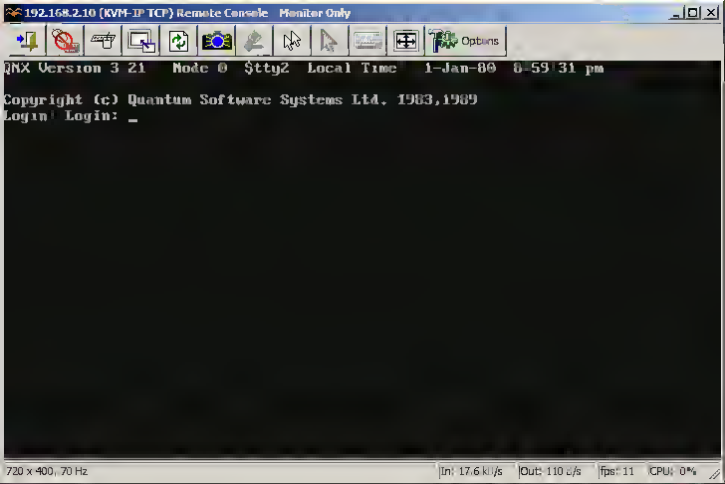
192.168.2.10 (KVM-IP TCP) Remote Console Monitor Only
Options
QNX Version 3.21 Node 0 $tty2 Local Time 1-Jan-80 0:59:31 pm
Copyright (c) Quantum Software Systems Ltd. 1983,1989
Login: Login: _
720 x 400, 70 Hz
In: 17.6 kb/s
Out: 110 b/s
fps: 11
CPU: 0%

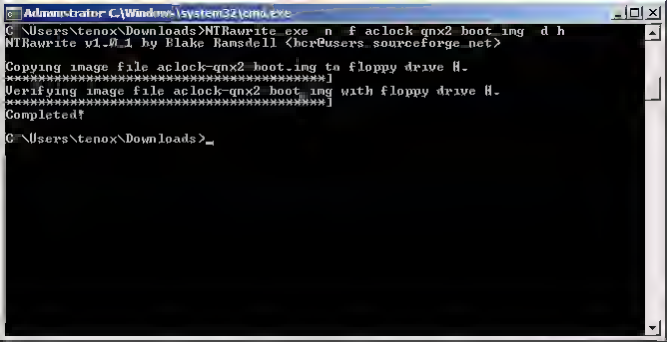
Administrator: C:\Windows\system32\cmd.exe
C:\Users\tenox\Downloads>NTRawrite.exe -n -f aclock-qnx2-boot.img -d h
NTRawrite v1.1 by Blake Ramsdell <bcr@users.sourceforge.net>
Copying image file aclock-qnx2-boot.img to floppy drive H.
****
Verifying image file aclock-qnx2-boot.img with floppy drive H.
****
Completed.
C:\Users\tenox\Downloads>

Once you click "Batch Format" the software starts dividing the USB Pen Drive into number of blocks and then formatting each block.

Note : Prefer Using Kingston/ HP make flash drives with capacity of 4gb or less or any make that support backward compatibility with USB 1.0 . In some equipments USB 2.0 in not supported. Please refer to your manufacturer before buying Flash drive of any other make.

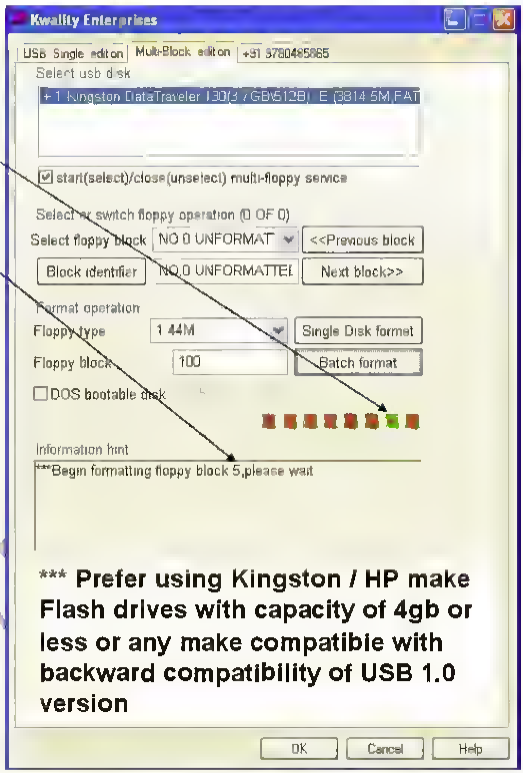

The "Multi Floppy Service" must be cancelled prior to the closure must be cancelled. Enabling (checked) / off (cancel) otherwise it will affect the normal use of U disk.

Kwality E

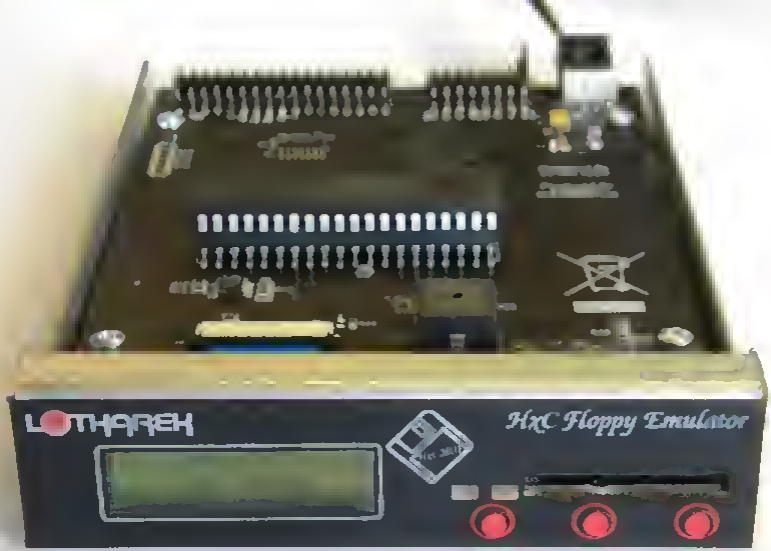
LOTHAREK
HxC Floppy Emulator

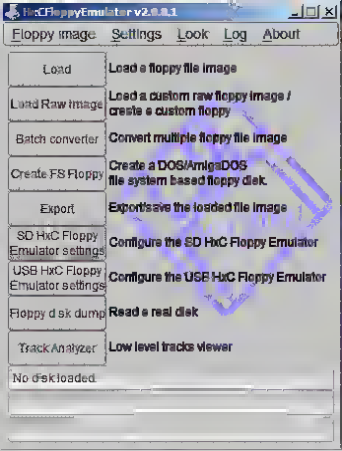
HxCFloppyEmulator v2.0.0.1
Floppy image
Settings
Look
Log
About
Load
Load a floppy file image
Load Raw image
Load a custom raw floppy image / create a custom floppy
Batch converter
Convert multiple floppy file image
Create FS Floppy
Create a DOS/AmigaDOS file system based floppy disk.
Export
Export/save the loaded file image
SD HxC Floppy Emulator settings
Configure the SD HxC Floppy Emulator
USB HxC Floppy Emulator settings
Configure the USB HxC Floppy Emulator
Floppy disk dump
Read a real disk
Track Analyzer
Low level tracks viewer
No disk loaded

ipcas

Busy
Floppy
USB
ipcas
www.ipcas.de
Power

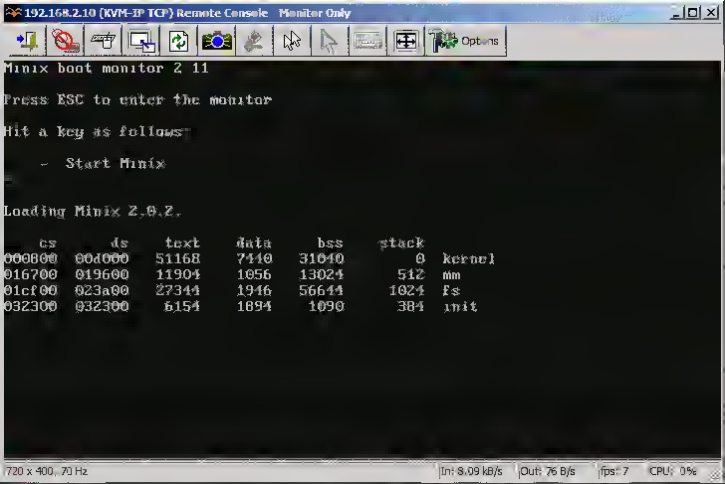
192.168.2.10 (KVM-IP TCP) Remote Console Monitor Only
Options
Minix boot monitor 2 11
Press ESC to enter the monitor
Hit a key as follows:
- Start Minix
Loading Minix 2.0.2.
cs ds text data bss stack
000800 000000 51168 7440 31040 0 kernel
016700 019600 11904 1056 13024 512 mm
01cf00 023a00 27344 1946 56644 1024 fs
032300 032300 6154 1894 1090 384 init
720 x 400, 70 Hz
In: 8,09 kB/s
Out: 76 B/s
fps: 7
CPU: 0%

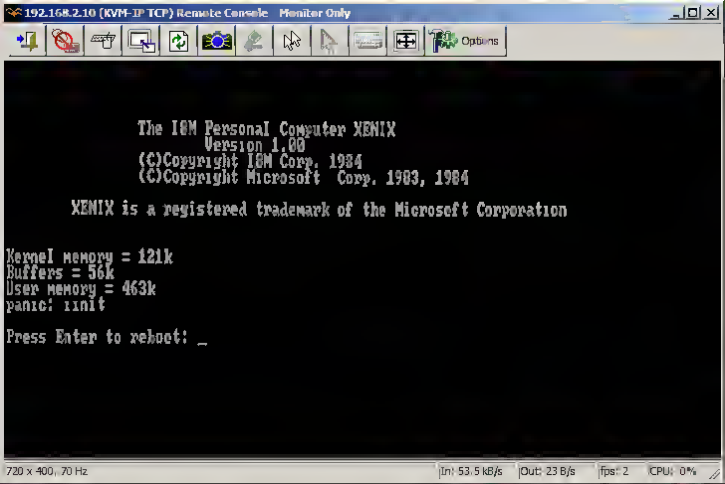
192.168.2.10 (KVM-IP TCP) Remote Console Monitor Only
Options
The IBM Personal Computer XENIX
Version 1.00
(C)Copyright IBM Corp. 1984
(C)Copyright Microsoft Corp. 1983, 1984
XENIX is a registered trademark of the Microsoft Corporation
Kernel memory = 121k
Buffers = 56k
User memory = 463k
panic: init
Press Enter to reboot: _
720 x 400, 70 Hz
In: 53.5 kB/s
Out: 23 B/s
fps: 2
CPU: 0%

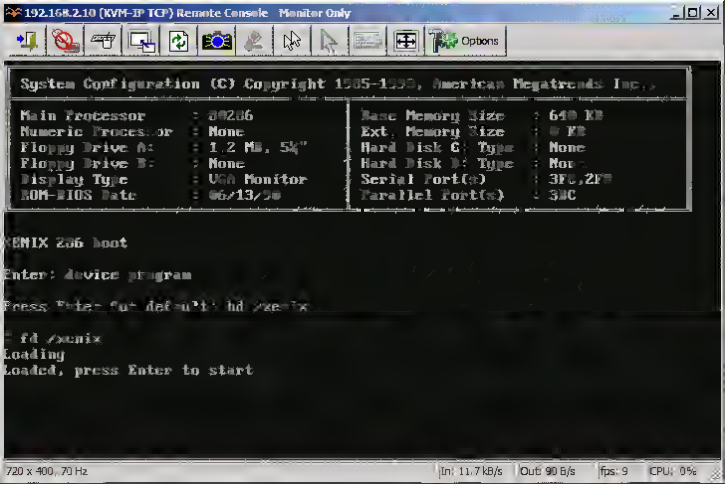
192.168.2.10 (KVM-IP TCP) Remote Console Monitor Only
Options
System Configuration (C) Copyright 1985-1990, American Megatrends Inc.,
Main Processor : 80286
Numeric Processor : None
Floppy Drive A: : 1.2 MB, 5¼"
Floppy Drive B: : None
Display Type : VGA Monitor
ROM-BIOS Date : 06/13/90
Base Memory Size : 640 KB
Ext. Memory Size : 0 KB
Hard Disk C: Type : None
Hard Disk D: Type : None
Serial Port(s) : 3F8,2F8
Parallel Port(s) : 378
XENIX 286 boot
Enter: device program
Press Enter for default: hd(1,a)xenix
: fd /xenix
Loading
Loaded, press Enter to start
720 x 400, 70 Hz
In: 11.7 kB/s
Out: 90 B/s
fps: 9
CPU: 0%

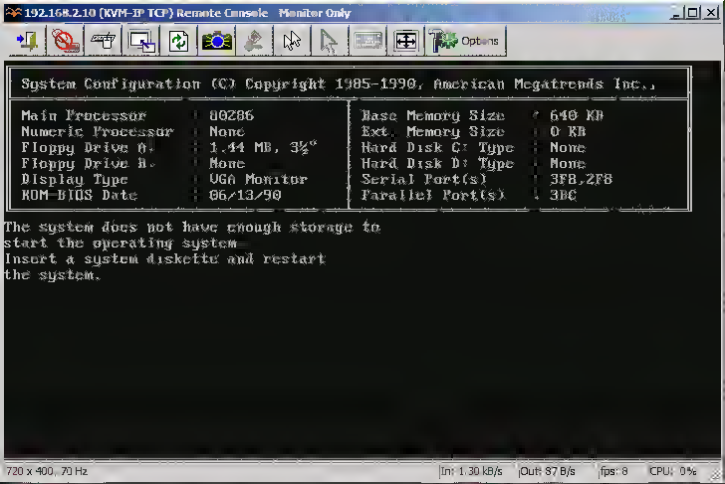
192.168.2.10 (KVM-IP TCP) Remote Console Monitor Only
Options
System Configuration (C) Copyright 1985-1990, American Megatrends Inc.,
Main Processor : 80286
Numeric Processor : None
Floppy Drive A: : 1.44 MB, 3½"
Floppy Drive B: : None
Display Type : VGA Monitor
ROM-BIOS Date : 06/13/90
Base Memory Size : 640 KB
Ext. Memory Size : 0 KB
Hard Disk C: Type : None
Hard Disk D: Type : None
Serial Port(s) : 3F8,2F8
Parallel Port(s) : 3BC
The system does not have enough storage to
start the operating system
Insert a system diskette and restart
the system.
720 x 400, 70 Hz
In: 1.30 kB/s
Out: 87 B/s
fps: 8
CPU: 0%

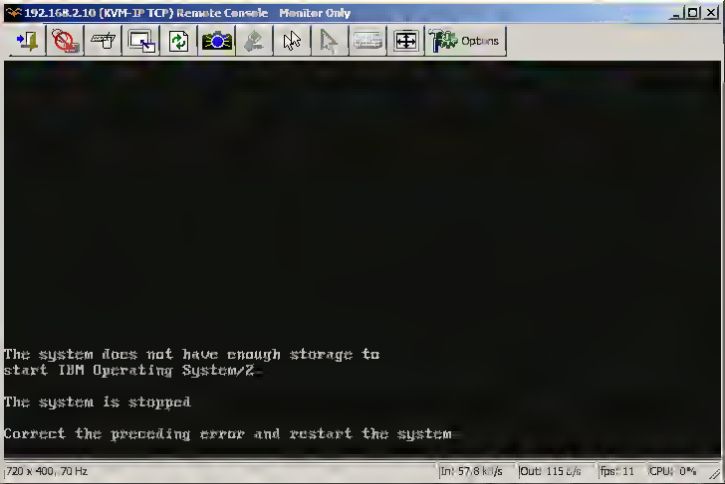
192.168.2.10 (KVM-IP TCP) Remote Console Monitor Only
Options
The system does not have enough storage to
start IBM Operating System/Z_
The system is stopped
Correct the preceding error and restart the system
720 x 400, 70 Hz
In: 57,8 kB/s
Out: 115 B/s
fps: 11
CPU: 0%

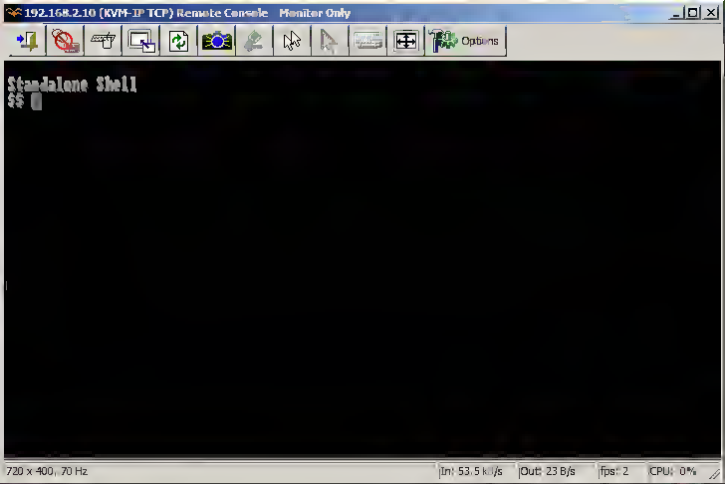
192.168.2.10 (KVM-IP TCP) Remote Console Monitor Only
Options
Standalone Shell
$$
720 x 400, 70 Hz
In: 53.5 kB/s
Out: 23 B/s
fps: 2
CPU: 0%

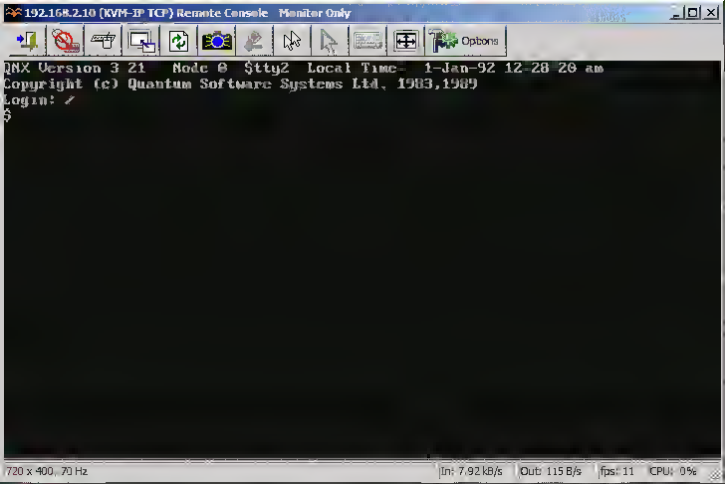
192.168.2.10 (KVM-IP TCP) Remote Console Monitor Only
Options
QNX Version 3.21 Node 0 $tty2 Local Time- 1-Jan-92 12:28:20 am
Copyright (c) Quantum Software Systems Ltd. 1983,1989
Login: /
$
720 x 400, 70 Hz
In: 7.92 kB/s
Out: 115 B/s
fps: 11
CPU: 0%

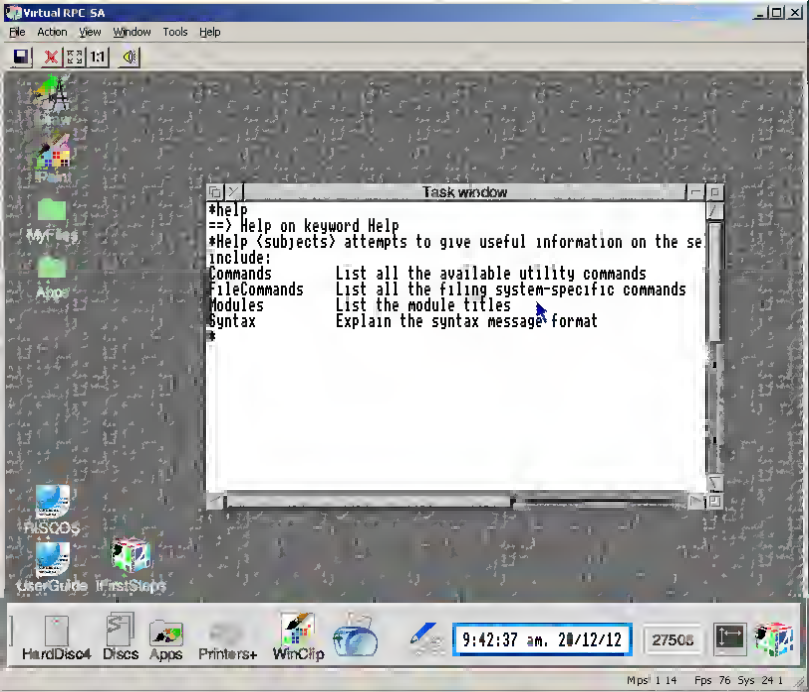
Virtual RPC SA
File Action View Window Tools Help
Network
Recycler
Paint
My Files
Apps
Task window
*help
==> Help on keyword Help
*Help <subjects> attempts to give useful information on the se
include:
Commands List all the available utility commands
FileCommands List all the filing system-specific commands
Modules List the module titles
Syntax Explain the syntax message format
*
RISCOS
UserGuide
FirstSteps
HardDisc4
Discs
Apps
Printers+
WinClip
9:42:37 am. 20/12/12
27505
Mps 1 14 Fps 76 Sys 24 1

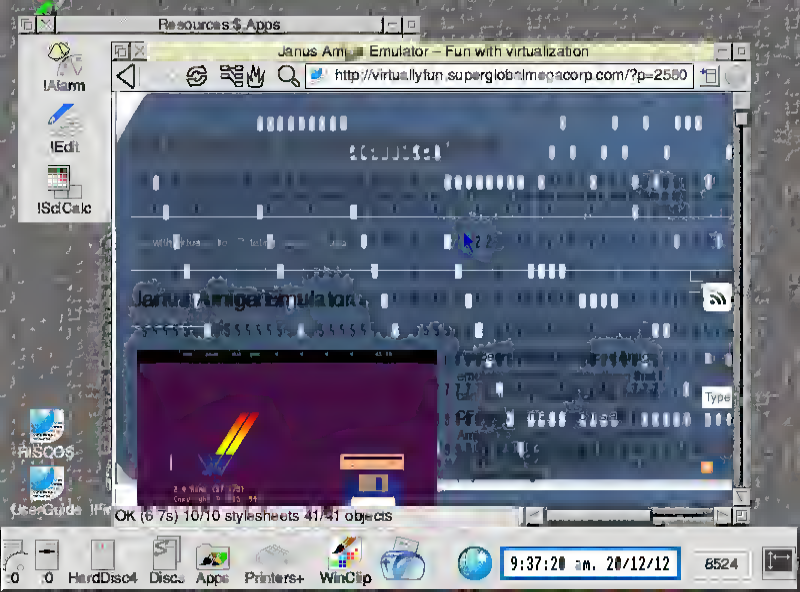
Resources:$_Apps
IAlarm
IEdit
ISciCalc
Janus Amiga Emulator – Fun with virtualization
http://virtuallyfun.superglobalmegacorp.com/?p=2580
Janus Amiga Emulator
RISCOS
UserGuide
OK (6.7s) 10/10 stylesheets 41/41 objects
0
0
HardDisc4
Disc
Apps
Printers+
WinClip
9:37:20 am, 20/12/12
8524

DUKE NUKEM 3D: ATOMIC EDITION

The hottest name in the game is back to ki

genre	shooter / fpp / sci-fi
download size	35 MB
avg. user rating	from 6721 user ratings
release date	January 29, 1996
compatible with	Windows (XP, Vista, 7, 8) and Mac OS X (10.6.8 or newer)
languages	English
developer / publisher	3D Realms Entertainment / Apogee Software
game modes	single-player, multi-player

stop
pause
disk
pwr
2
2
0
0
42/50
2.0 Roms (37.175)
Copyright © 1985-1991
Commodore-Amiga, Inc.
All Rights Reserved

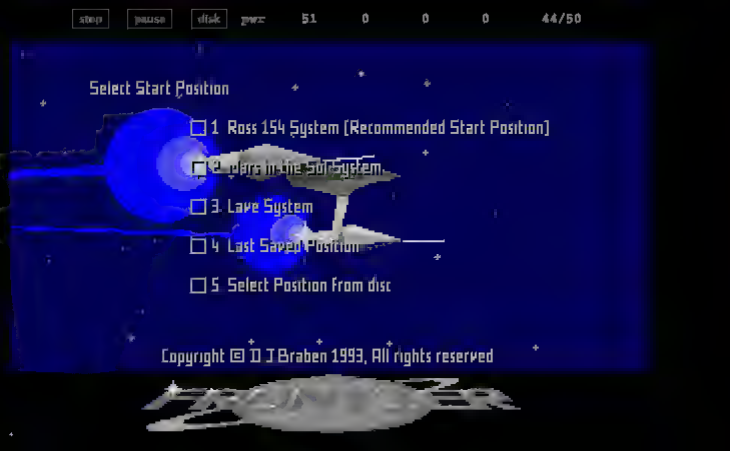
step
pause
disk
pwr 51 0 0 0 44/50
Select Start Position
1 Ross 154 System (Recommended Start Position)
2 Wars in the Sol System
3. Lave System
4 Last Saved Position
5 Select Position from disc
Copyright © D J Braben 1993, All rights reserved

stop | pause | disk | pwr | 1 | 1 | 0 | 0 | 25/50

Waiting for bootable media

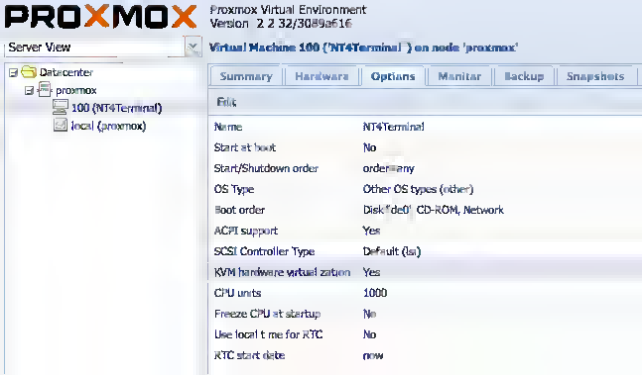
PROXMOX
Proxmox Virtual Environment
Version 2.2.32/3089af16
Server View
Virtual Machine 100 ('NT4Terminal') on node 'proxmox'
Datacenter
proxmox
100 (NT4Terminal)
local (proxmox)
Summary
Hardware
Options
Monitor
Backup
Snapshots
Edit
Name
NT4Terminal
Start at boot
No
Start/Shutdown order
order=any
OS Type
Other OS types (other)
Boot order
Disk, CD-ROM, Network
ACPI support
Yes
SCSI Controller Type
Default (lsi)
KVM hardware virtualization
Yes
CPU units
1000
Freeze CPU at startup
No
Use local time for RTC
No
RTC start date
now

VM 100 ('NT4Terminal')
Start
Shutdown
Stop
SendKey
Reset
Suspend
Resume
Console
Refresh
Reload
Microsoft
Windows NT
Server 4.0
Terminal Server Edition
© 1981 - 1998 Microsoft Corp. All rights reserved.
This product is protected by US and
international copyright laws as appropriate.
Press Ctrl + Alt + Delete to begin.
Microsoft
Windows NT
Server 4.0
Terminal Server Edition

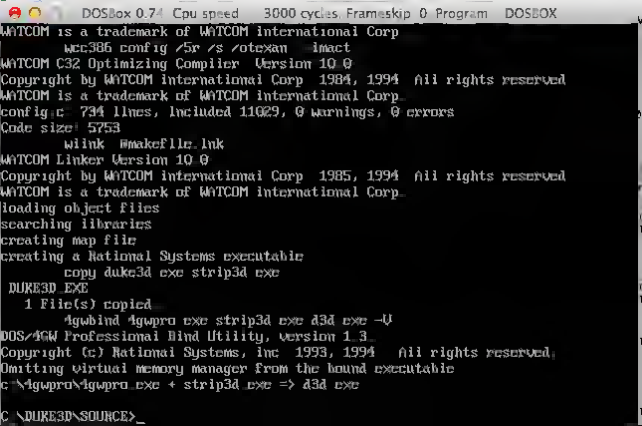
DOSBox 0.74, Cpu speed: 3000 cycles, Frameskip 0, Program: DOSBOX
WATCOM is a trademark of WATCOM international Corp
wcc386 config /5r /s /otexan /imact
WATCOM C32 Optimizing Compiler Version 10.0
Copyright by WATCOM international Corp. 1984, 1994. All rights reserved.
WATCOM is a trademark of WATCOM international Corp.
config.c: 734 lines, included 11029, 0 warnings, 0 errors
Code size: 5753
wlink @makefile.lnk
WATCOM Linker Version 10.0
Copyright by WATCOM international Corp. 1985, 1994. All rights reserved.
WATCOM is a trademark of WATCOM international Corp.
loading object files
searching libraries
creating map file
creating a Rational Systems executable
copy duke3d.exe strip3d.exe
DUKE3D.EXE
1 file(s) copied
4gwbind 4gwpro.exe strip3d.exe d3d.exe -V
DOS/4GW Professional Bind Utility, version 1.3
Copyright (c) Rational Systems, Inc. 1993, 1994. All rights reserved.
Omitting virtual memory manager from the bound executable
c:\4gwpro\4gwpro.exe + strip3d.exe => d3d.exe
C:\DUKE3D\SOURCE>

Virtual Media

Virtual Media Active Image

No disk emulation set

Virtual Media Options

Drive Redirection

Drive Redirection allows you to share your local drive (floppy, CD ROM, removable disks and hard disks) with the remote system.

- [ ] Disable Drive Redirection
- [x] Force read-only connections

Virtual Media Options

- [x] Disable USB Mass Storage if no image is loaded

Star ed value s equal to the default

Save | Reset to defaults | Reset

Image on Windows Share

This allows you to share a CD-ROM/DVD image (e.g. example.iso) over a Windows Share with a maximum size of 4.7GB. This image will be emulated to the host as USB device

Share Host/IP	
Share Name	
Image File with Path	
User Name (optional)	
Password (optional)	

Set | Reset

Floppy Image Upload

This allows you to upload a binary image (e.g. example.img) with a maximum size of 1.44MB to the Lantronix SLS. This image will be emulated to the host as USB device

Floppy Image File: Choose File | No file chosen

Upload

© 2007-2010 Lantronix, Inc.

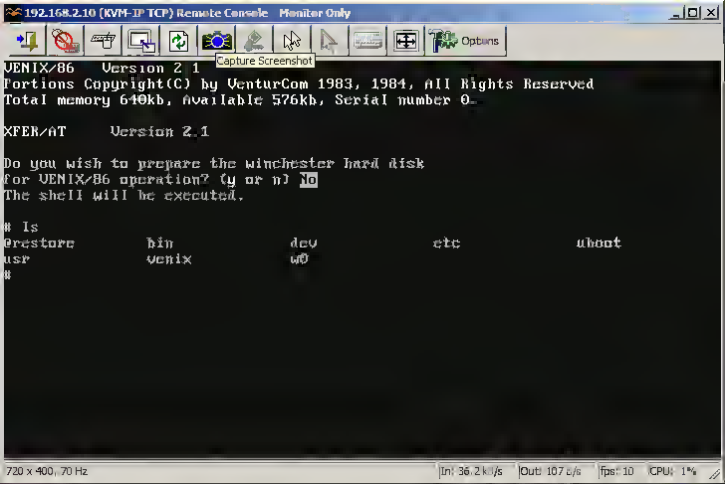
192.168.2.10 (KVM-IP TCP) Remote Console Monitor Only
Options
Capture Screenshot
VENIX/86 Version 2.1
Portions Copyright(C) by VentureCom 1983, 1984, All Rights Reserved
Total memory 640kb, Available 576kb, Serial number 0
XFER/AT Version 2.1
Do you wish to prepare the Winchester hard disk
for VENIX/86 operation? (y or n) No
The shell will be executed.
ls
$restore bin dev etc uboot
usr venix w0
#
720 x 400, 70 Hz
In: 36.2 kb/s
Out: 107 b/s
fps: 10
CPU: 1%

```
Copyright (C) 1984, 1986, 1987, 1988 AT&T
Copyright (C) 1987, 1988 Microsoft Corp
Copyright (C) 1988, 1989 Wyse Technology Inc
All Rights Reserved

UNIX System V/386 Release 3.2 Version 3.2

Total real memory  =  7008 kilobytes
Buffer space used  =   600 kilobytes  (150 4k buffers)
Available memory   =  6552 kilobytes


        Copyright (C) 1984, 1986, 1987, 1988 AT&T
        Copyright (C) 1987, 1988 Microsoft Corp
        Copyright (C) 1988, 1989 Wyse Technology Inc
                All Rights Reserved


Strike ENTER to install the UNIX System on your hard disk

You have aborted the installation of the UNIX System
If you wish to re-run it, type INSTALL at the prompt
Please consult your "Operations/System Administration Guide"
for further information
# _
```

Wyse WNS
System V/386
Copying Tools

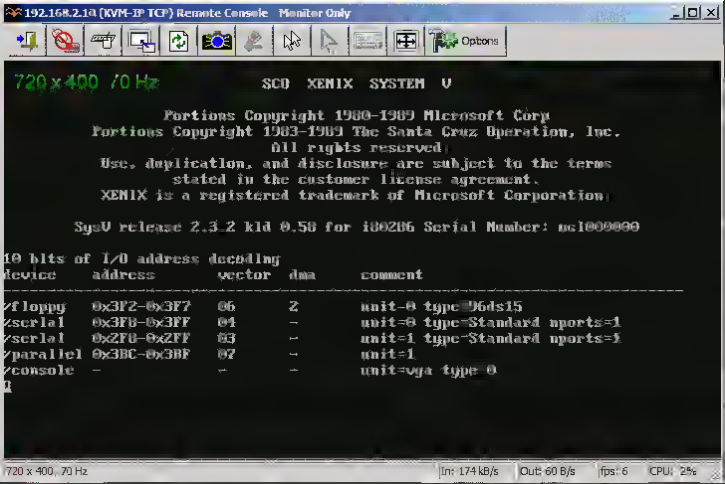
192.168.2.10 (KVM-IP TCP) Remote Console Monitor Only
Options
720 x 400 70 Hz
SCO XENIX SYSTEM V
Portions Copyright 1980-1989 Microsoft Corp
Portions Copyright 1983-1989 The Santa Cruz Operation, Inc.
All rights reserved.
Use, duplication, and disclosure are subject to the terms
stated in the customer license agreement.
XENIX is a registered trademark of Microsoft Corporation.
SysV release 2.3.2 kld 0.58 for i80286 Serial Number: ws1000000
10 bits of I/O address decoding
device address vector dma comment
/floppy 0x3F2-0x3F7 06 2 unit=0 type=96ds15
/serial 0x3F8-0x3FF 04 - unit=0 type=Standard nports=1
/serial 0x2F8-0x2FF 03 - unit=1 type=Standard nports=1
/parallel 0x3BC-0x3BF 07 - unit=1
/console - - - unit=vga type 0
1
720 x 400 , 70 Hz
In: 174 kB/s
Out: 60 B/s
fps: 6
CPU: 25%

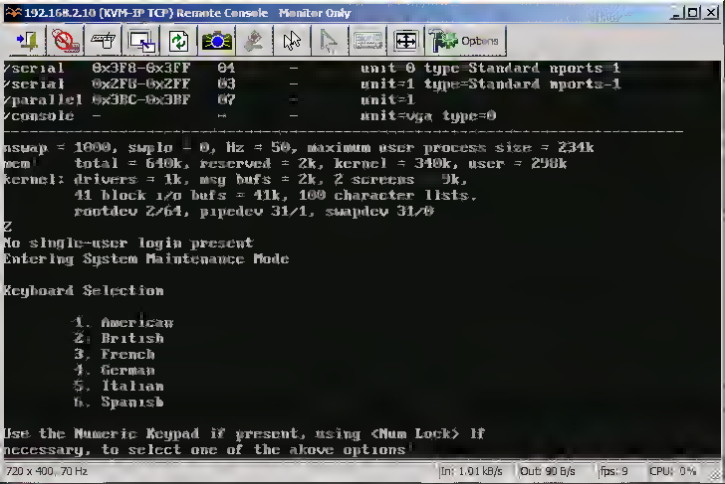
192.168.2.10 (KVM-IP TCP) Remote Console Monitor Only
Options
/serial 0x3F8-0x3FF 04 - unit 0 type=Standard nports=1
/serial 0x2F8-0x2FF 03 - unit=1 type=Standard nports=1
/parallel 0x3BC-0x3BF 07 - unit=1
/console - - - unit=vga type=0
swap = 1000, swplo = 0, Hz = 50, maximum user process size = 234k
mem: total = 640k, reserved = 2k, kernel = 340k, user = 298k
kernel: drivers = 1k, msg bufs = 2k, 2 screens 9k,
41 block i/o bufs = 41k, 100 character lists.
rootdev 2/64, pipedev 31/1, swapdev 31/0
Z
No single-user login present
Entering System Maintenance Mode
Keyboard Selection
1. American
2. British
3. French
4. German
5. Italian
6. Spanish
Use the Numeric Keypad if present, using <Num Lock> if
necessary, to select one of the above options
720 x 400, 70 Hz
In: 1.01 kB/s
Out: 90 B/s
fps: 9
CPU: 0%

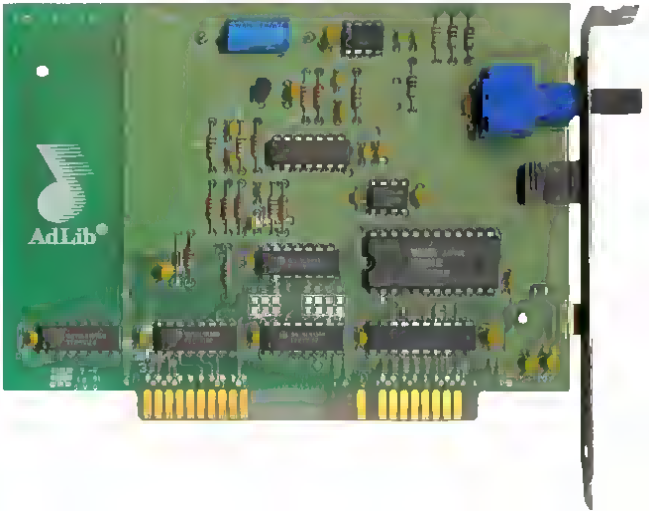
AdLib

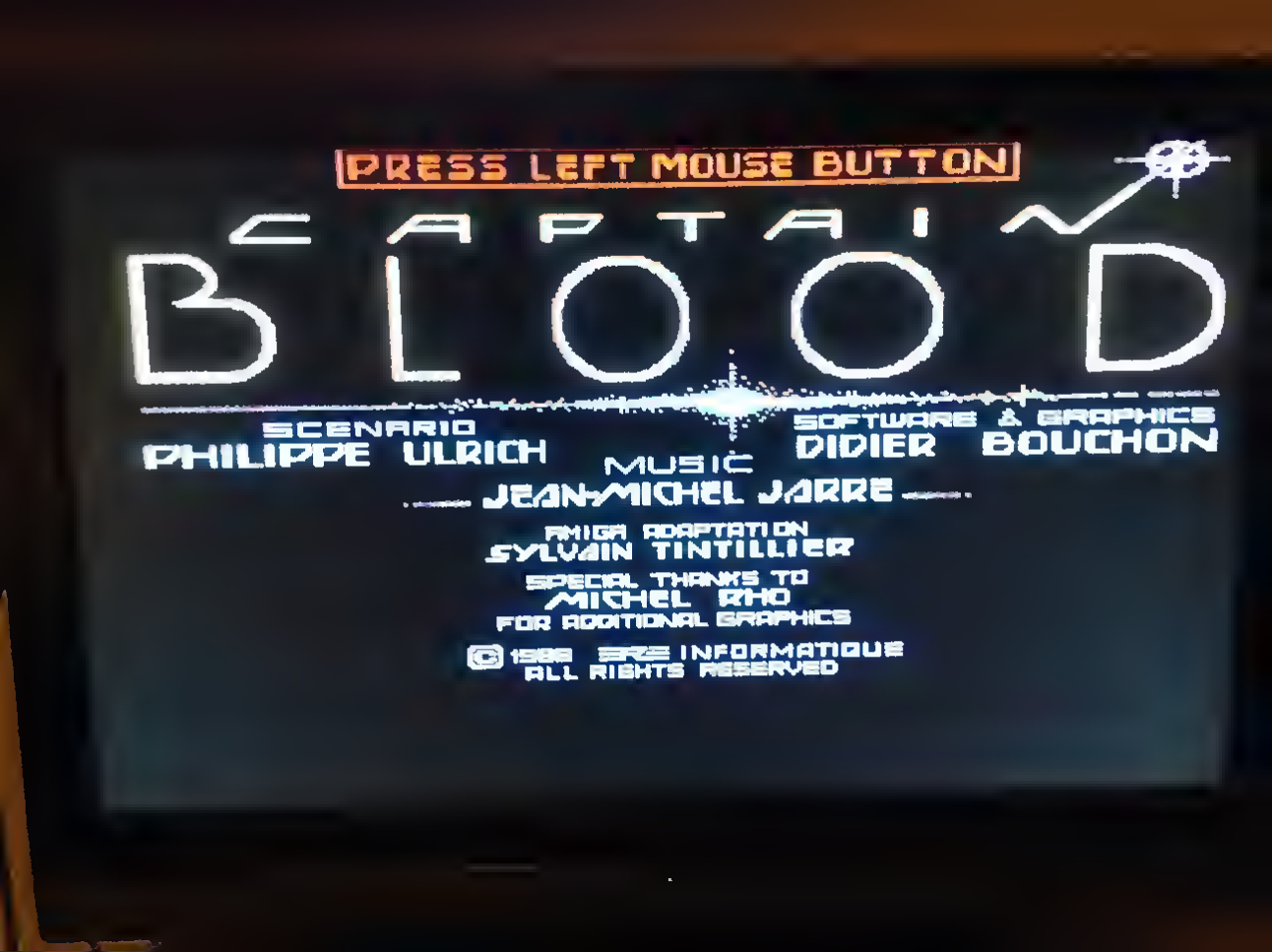
PRESS LEFT MOUSE BUTTON
CAPTAIN
BLOOD
SCENARIO
PHILIPPE ULRICH
SOFTWARE & GRAPHICS
DIDIER BOUCHON
MUSIC
JEAN-MICHEL JARRE
AMIGA ADAPTATION
SYLVAIN TINTILLIER
SPECIAL THANKS TO
MICHEL RHO
FOR ADDITIONAL GRAPHICS
© 1988 EXXE INFORMATIQUE
ALL RIGHTS RESERVED

commodore 64
POWER
RESTORE
RETURN
SHIFT
SHIFT

DONKEY KONG
ocean

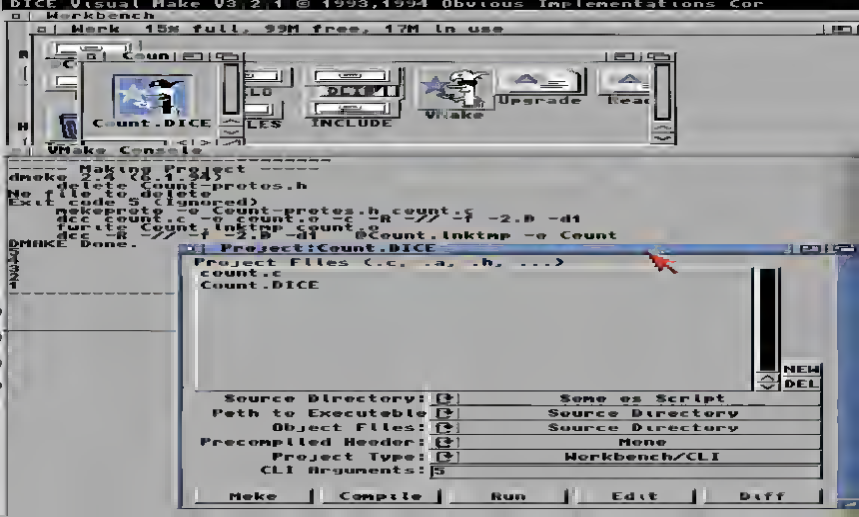
DICE Visual Make V3.2.1 © 1993,1994 Obvious Implementations Cor
Workbench
Work 15% full, 99M free, 17M in use
Count.DICE
Upgrade
INCLUDE
VMake Console
dmake 2.4 (6.1.94)
delete Count-protos.h
No file to delete
Exit code 5 (ignored)
makeprotos -o Count-protos.h count.c
dcc count.c -c -R -// -f -2.0 -d1
turtle Count.lnktmp Count.o
dcc -R -// -f -2.0 -d1 @Count.lnktmp -o Count
DMAKE Done.
Project:Count.DICE
Project Files (.c, .a, .h, ...)
count.c
Count.DICE
NEW
DEL
Source Directory:
Same as Script
Path to Executable
Source Directory
Object Files:
Source Directory
Precompiled Header:
None
Project Type:
Workbench/CLI
CLI Arguments:
Make
Compile
Run
Edit
Diff

Commodore
A600
ROBE DI KAPPA
BASIC MERCHANDISE

```
F:7 MINIDICE Limited to 4 procedures
/* Prints message digest buffer in mdContext as 32 hexadecimal digits.
   Order is from low-order byte to high-order byte of digest.
   Each byte is printed with high-order hexadecimal digit first.
 */
static void MDPrint (mdContext)
MD5_CTX *mdContext;
{
  int i;

  for (i = 0; i < 16; i++)
    printf ("%02x", mdContext->digest[i]);

/* size of test block */
#define TEST_BLOCK_SIZE 1000

/* number of blocks to process */
#define TEST_BLOCKS 10000

/* number of test bytes = TEST_BLOCK_SIZE * TEST_BLOCKS */
static long TEST_BYTES = (long)TEST_BLOCK_SIZE * (long)TEST_BLOCKS;

/* A time trial routine, to measure the speed of MD5.
```

```
s| AmigaShell
        Bin (dir)
        Src (dir)
  DCC-old.info                    DCC.info
  Disk.info                       MD5.c
  Trashcan.info
4.Work:S> dcc MD5.c
Exit code 20
TEST
T:A02522.e  Deleted
4.Work:>
```

Metal Dead

COMMODORE AMIGA 3000UX

BORN TO RUN UNIX SVR4

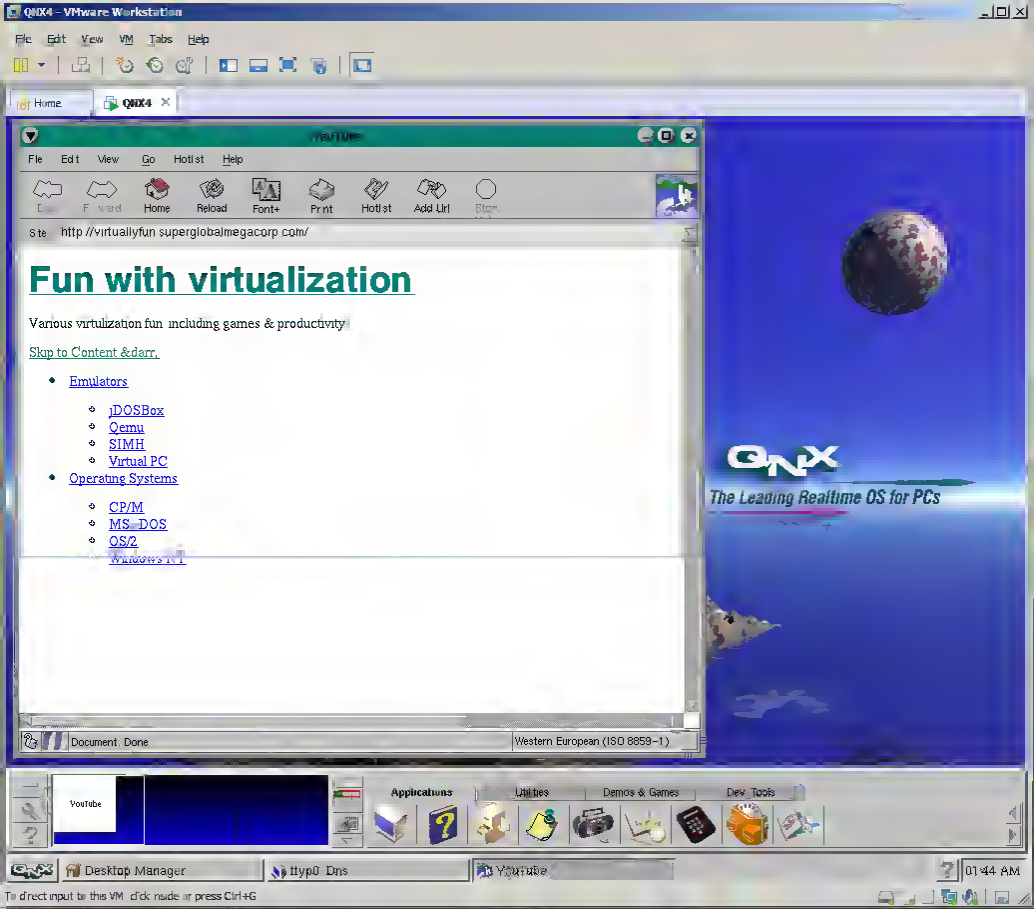
QNX4 - VMware Workstation
File Edit View VM Tabs Help
Home
QNX4
File Edit View Go Hotlist Help
Back Forward Home Reload Font+ Print Hotlist Add Url Stop
Site http://virtuallyfun.superglobalmegacorp.com/
Fun with virtualization
Various virtulization fun including games & productivity
Skip to Content ↓
Emulators
jDOSBox
Qemu
SIMH
Virtual PC
Operating Systems
CP/M
MS-DOS
OS/2
Windows 1.01
Document: Done
Western European (ISO 8859-1)
QNX
The Leading Realtime OS for PCs
YouTube
Applications
Utilities
Demos & Games
Dev Tools
Desktop Manager
ttyp0: Dns
Youtube
01:44 AM
To direct input to this VM, click inside or press Ctrl+G

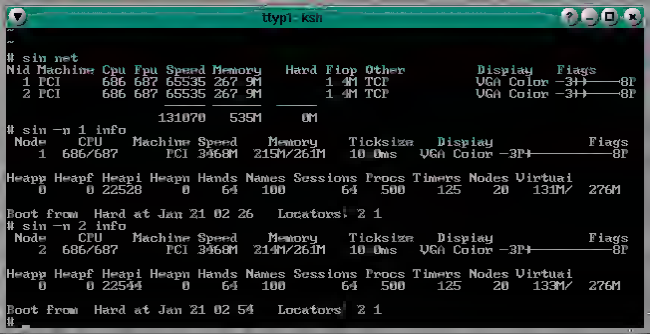
ttyp1- ksh
~
~
sin net
Nid Machine Cpu Fpu Speed Memory Hard Fiop Other Display Flags
1 PCI 686 687 65535 267 9M 1 4M TCP VGA Color -3+ 8P
2 PCI 686 687 65535 267 9M 1 4M TCP VGA Color -3+ 8P
131070 535M 0M
sin -n 1 info
Node CPU Machine Speed Memory Ticksize Display Flags
1 686/687 PCI 3466M 215M/261M 10 0ms VGA Color -3P+ 8P
Heapp Heapf Heapi Heapn Hands Names Sessions Procs Timers Nodes Virtual
0 0 22528 0 64 100 64 500 125 20 131M/ 276M
Boot from Hard at Jan 21 02 26 Locators 2 1
sin -n 2 info
Node CPU Machine Speed Memory Ticksize Display Flags
2 686/687 PCI 3466M 214M/261M 10 0ms VGA Color -3P+ 8P
Heapp Heapf Heapi Heapn Hands Names Sessions Procs Timers Nodes Virtual
0 0 22544 0 64 100 64 500 125 20 133M/ 276M
Boot from Hard at Jan 21 02 54 Locators 2 1
#

SPEED GUNS BUILD SIDE MISSILE PLASMA MAGMA LAZER STEALTH

AMIGA FORMAT

OCTOBER 1988 – £2.

COVERPIECE

XENON 2

PLUS:
CRIME PACKAGE, ART GALLERY
MUSIC SCENE, WORKBENCH HA

MUSIC ALERT!

NO AMIGA SOUNDS?
MISSING OUT FROM YOUR MENAGERIE MIDI

128

FRONTIER
STORIES OF LIFE ON THE FRONTIER
DAVID BRABEN PRESENTS
AMIGA
GAMETEK
KONAMI
GAMETEK

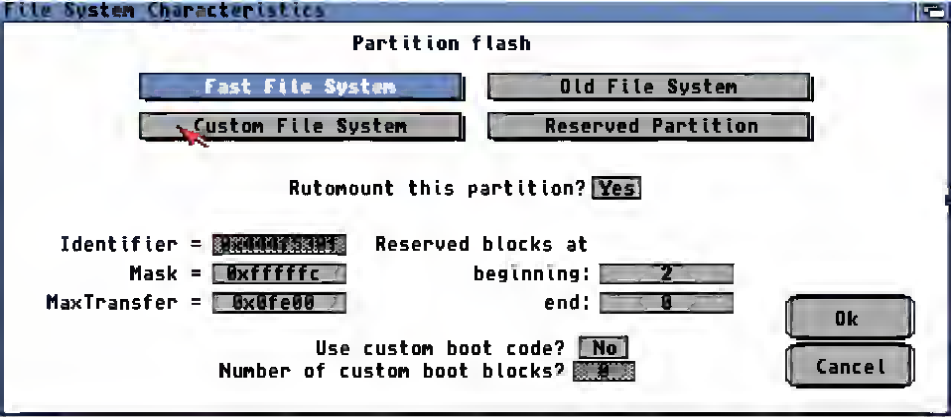
File System Characteristics
Partition flash
Fast File System
Old File System
Custom File System
Reserved Partition
Rutomount this partition?
Yes
Identifier =
Mask =
0xfffffc
MaxTransfer =
0x0fe00
Reserved blocks at
beginning:
2
end:
0
Use custom boot code?
No
Number of custom boot blocks?
0
Ok
Cancel

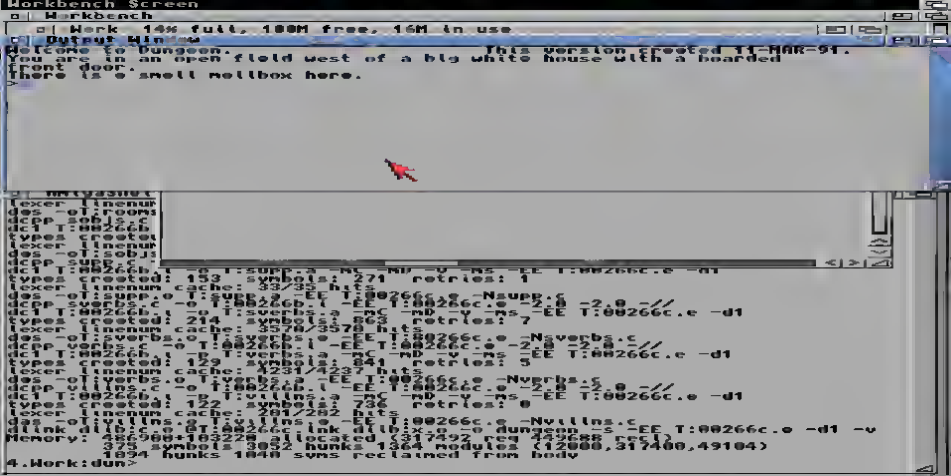
Workbench Screen
Workbench
Work 14% full, 188M free, 16M in use
Output Win...ow
Welcome to Dungeon. This version created 11-MAR-91.
You are in an open field west of a big white house with a boarded
front door.
There is a small mailbox here.
>
Workbench
lexer linenum
dos -o1 rooms
dcpp -q6l5 c
dc1 T:AA266c.i -rl
types created: 214 symbols: 863 retries: 7
lexer linenum cache: 3570/3570 hits
dos -o1 verbs.o T:AA266c.s -EE T:AA266c.e -Nverbs.c
dcpp -q6l5 c -o T:AA266c.i -EE T:AA266c.e -2.0 -2.0 -///
dc1 T:AA266c.i -rl T:verbs.s -mc -md -v -ms -EE T:AA266c.e -d1
types created: 129 symbols: 841 retries: 5
lexer linenum cache: 4231/4237 hits
dos -o1 villns.o T:villns.s -EE T:AA266c.e -Nvillns.c
dcpp -q6l5 c -o T:AA266c.i -EE T:AA266c.e -2.0 -2.0 -///
dc1 T:AA266c.i -rl T:villns.s -mc -md -v -ms -EE T:AA266c.e -d1
types created: 122 symbols: 793 retries: 0
lexer linenum cache: 201/202 hits
dos -o1 villns.o T:villns.s -EE T:AA266c.e -Nvillns.c
blink lib: T:AA266c.lnk dlib: -o dungeon -s -EE T:AA266c.e -d1 -v
Memory: 486500+103228 allocated, 317492 req (442688 recl)
473 symbols 3052 hunks 1364 modules (12080,317400,49104)
1894 hunks 1848 syms reclaimed from body
4.Work:dun>

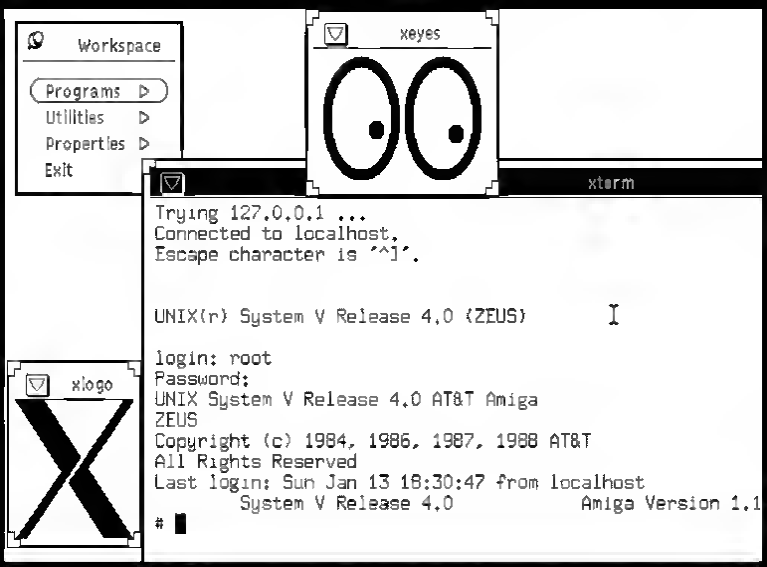
Workspace
Programs
Utilities
Properties
Exit
xeyes
xterm
Trying 127.0.0.1 ...
Connected to localhost.
Escape character is '^]'.
UNIX(r) System V Release 4.0 (ZEUS)
login: root
Password:
UNIX System V Release 4.0 AT&T Amiga
ZEUS
Copyright (c) 1984, 1986, 1987, 1988 AT&T
All Rights Reserved
Last login: Sun Jan 13 18:30:47 from localhost
System V Release 4.0 Amiga Version 1.1
#
xlogo

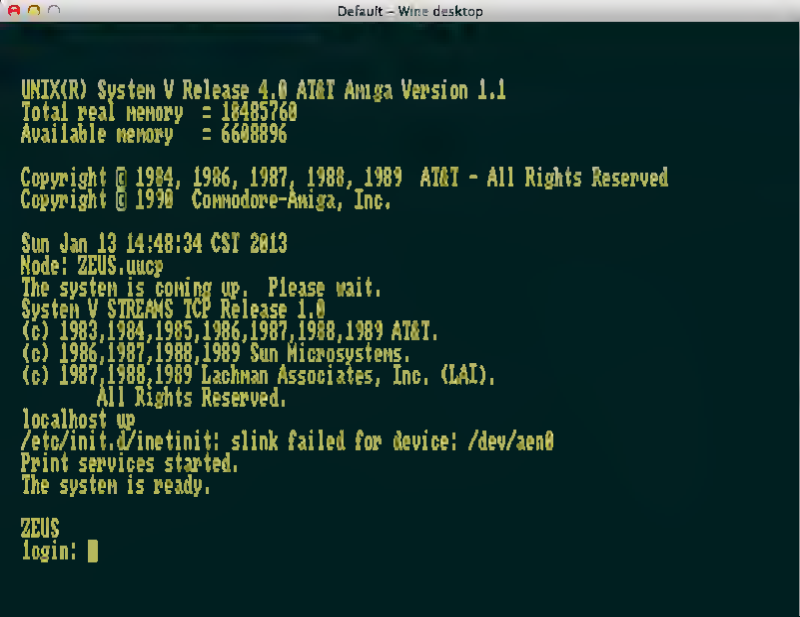
Default – Wine desktop
UNIX(R) System V Release 4.0 AT&T Amiga Version 1.1
Total real memory = 10485760
Available memory = 6608896
Copyright © 1984, 1986, 1987, 1988, 1989 AT&T - All Rights Reserved
Copyright © 1990 Commodore-Amiga, Inc.
Sun Jan 13 14:48:34 CST 2013
Node: ZEUS.uucp
The system is coming up. Please wait.
System V STREAMS TCP Release 1.0
(c) 1983,1984,1985,1986,1987,1988,1989 AT&T.
(c) 1986,1987,1988,1989 Sun Microsystems.
(c) 1987,1988,1989 Lachman Associates, Inc. (LAI).
All Rights Reserved.
localhost up
/etc/init.d/inetinit: slink failed for device: /dev/aen0
Print services started.
The system is ready.
ZEUS
login:

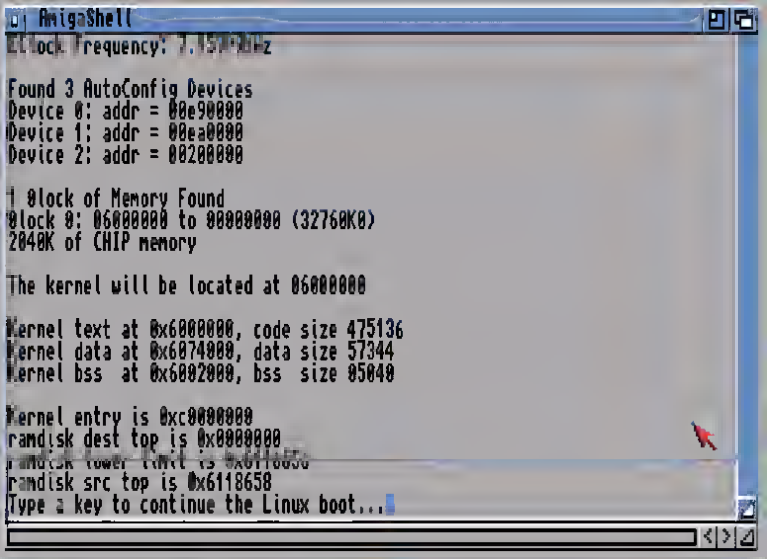
AmigaShell
Clock Frequency: 7.159204Mhz
Found 3 AutoConfig Devices
Device 0: addr = 00e90000
Device 1: addr = 00ea0000
Device 2: addr = 00200000
1 Block of Memory Found
Block 0: 06000000 to 08000000 (32768K0)
2048K of CHIP memory
The kernel will be located at 06000000
Kernel text at 0x6000000, code size 475136
Kernel data at 0x6074000, data size 57344
Kernel bss at 0x6082000, bss size 85040
Kernel entry is 0xc0000000
ramdisk dest top is 0x0000000
ramdisk src top is 0x6118658
Type a key to continue the Linux boot...

Amiga Impact
L'annuaire Amiga & Pegasos Francophone
http://www.annuaire-amiga.org

```
newfs: /dev/rsd0a: can't rewrite disk label
/dev/sd0a on /mnt type ufs (local)

Creating a fstab...
Now lets setup your /usr file system
(Once a valid input for drive and partition is seen
it will be FORMATTED and inserted in the fstab.)
choices: sd#
which drive do you want /usr on?
sd0
You have selected sd0
Here is a list of partitions on sd0
#        size    offset    fstype   [fsize bsize   cpg]
  a:   130912    156400    4.2BSD     1024  8192    16    # (Cyl.  575 - 1070)
  d:    31552       544    ADOS                           # (Cyl.    3 - 117)
  e:   240384     32096    ADOS                           # (Cyl.  118 - 574)
  f:   428672    357600    4.2BSD     1024  8192     0    # (Cyl. 1315 - 2690)
which partition would you like to format and have
mounted as /usr? (supply the letter): f
```

```
mainbus0 (root)
clock0 at mainbus0: system hz 100 hardware hz 715909
ser0 at mainbus0: input fifo 512 output fifo 32
par0 at mainbus0
kbd0 at mainbus0
grfcc0 at mainbus0
grf0 at grfcc0: width 640 height 400 colors 4
ite0 at grf0: rows 50 cols 79 repeat at (30/100)s next at (10/100)s has kayboar
d
fdc0 at mainbus0: dmabuf pa 0x1a3030
fd0 at fdc0: 3.5dd 80 cyl, 2 head, 11 sec [9 sec], 512 bytes/sec
ztwobus0 at mainbus0
le0 at ztwobus0 rom 0xe90000 man/pro 514/112
le0: hardware address 00 80 10 04 03 02
board at ztwobus0: rom 0xea0000 man/pro 2011/02 not oonfigured
board at ztwobus0: rom 0x200000 man/pro 2011/96 not configured
ahsc0 at mainbus0
scsibus1 at ahsc0
ahsc0: targ 6 lun 0: <UME      amix.img        0.3 > SCSI2 direot fixed
sd0 at scsibus1: 384MB, 960 cyl, 13 head, 63 sec, 512 bytes/sec
zthreebus0 at mainbus0
2 mice configured
10 views configured
WARNING: no battery clock
Enter pathname of shell or RETURN for sh:
sh: warning: running as root with dot in PATH
# exit
setting tty flags
ttyflags: open /dev/ttye1: Device not configured
starting network
amnesia.superglobalmegacorp.com: bad value
starting rpo daemons: portmap.
starting system logger, time daeaontined: no network usable

checking for core dump...
savecore: no core dump
checking quotas: done.
building databases. .
clearing /tmp
standard daemons: updata cron.
starting network daemons: routed printar inatd.
starting local daemons:.
runtime link editor directory cacha
Sat Sep  3 01:39:45 PDT 1994
Sep  3 01:39:45 amnesia init: kernel security level changed from 0 to 1
Sep  3 01:39:47 amnesia getty: /dev/ttye1: Device not oonfigured

NetBSD/amiga (amnesia.superglobalmegacorp.com) (ttye0)

login:
```

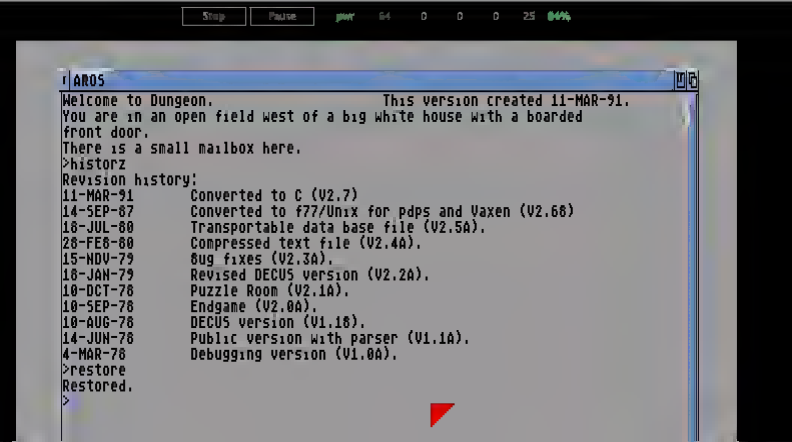
Stop
Pause
pwr 64 0 0 0 25 84%
AROS
Welcome to Dungeon. This version created 11-MAR-91.
You are in an open field west of a big white house with a boarded
front door.
There is a small mailbox here.
>historz
Revision history:
11-MAR-91 Converted to C (V2.7)
14-SEP-87 Converted to f77/Unix for pdps and Vaxen (V2.66)
18-JUL-80 Transportable data base file (V2.5A).
28-FEB-80 Compressed text file (V2.4A).
15-NOV-79 Bug fixes (V2.3A).
18-JAN-79 Revised DECUS version (V2.2A).
10-OCT-78 Puzzle Room (V2.1A).
10-SEP-78 Endgame (V2.0A).
10-AUG-78 DECUS version (V1.18).
14-JUN-78 Public version with parser (V1.1A).
4-MAR-78 Debugging version (V1.0A).
>restore
Restored.
>

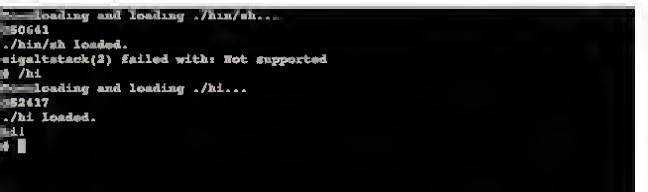
loading and loading ./bin/sh...
50641
./bin/sh loaded.
sigaltstack(2) failed with: Not supported
/hi
loading and loading ./hi...
52417
./hi loaded.
hi!
#

digital VAX 9000

digital
VAX

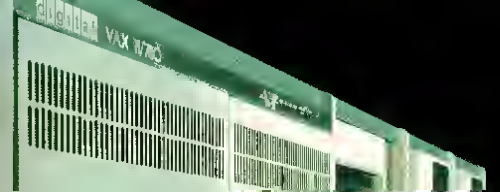
VAX

MIDTOWN
MURRAY
HILL

finder
home join downloads about bbsfinder contact disclaimer
Login
Welcome back neozeed
Edit Profile
Logout
Alphabetical BBS List
?-0 A B C D
E F G H I
?0 A B C D E F G H I J K L M N O P Q R S T U V W X Y Z
Status ONLINE TELNET WWW
BBS Name QemuOS2 (telnet://198.147.20.160)
SysOp neozeed
Location New York, NY USA
Nodes 4
Description Synchronet on OS/2 running under Qemu! Tradewars 2002 Lord and blackjack & poker! Various compilers & sw tools

digital
VAX 8700

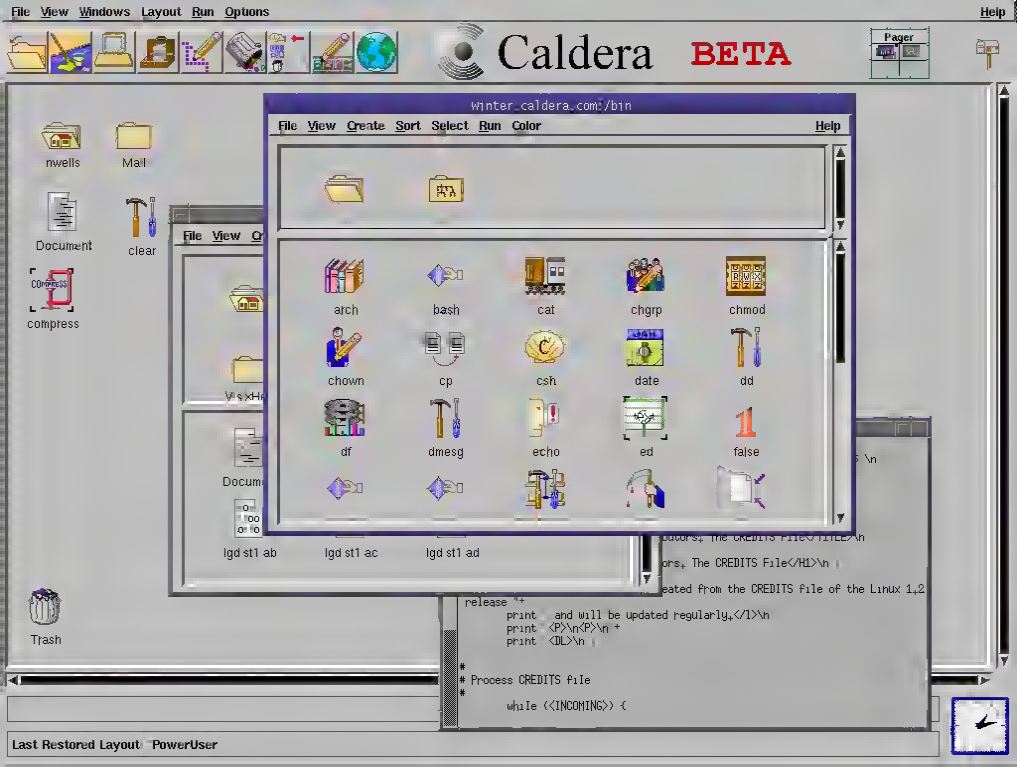
File View Windows Layout Run Options
Help
Caldera
BETA
Pager
nwells
Mail
Document
clear
compress
Trash
Winter_caldera_com:/bin
File View Create Sort Select Run Color
Help
arch
bash
cat
chgrp
chmod
chown
cp
csh
date
dd
df
dmesg
echo
ed
false
lgd st1 ab
lgd st1 ac
lgd st1 ad
release "+
print " and will be updated regularly.</I>\n
print "<P>\n<P>\n" +
print "<DL>\n" ;
#
Process CREDITS file
#
while (<INCOMING>) {
Last Restored Layout
PowerUser

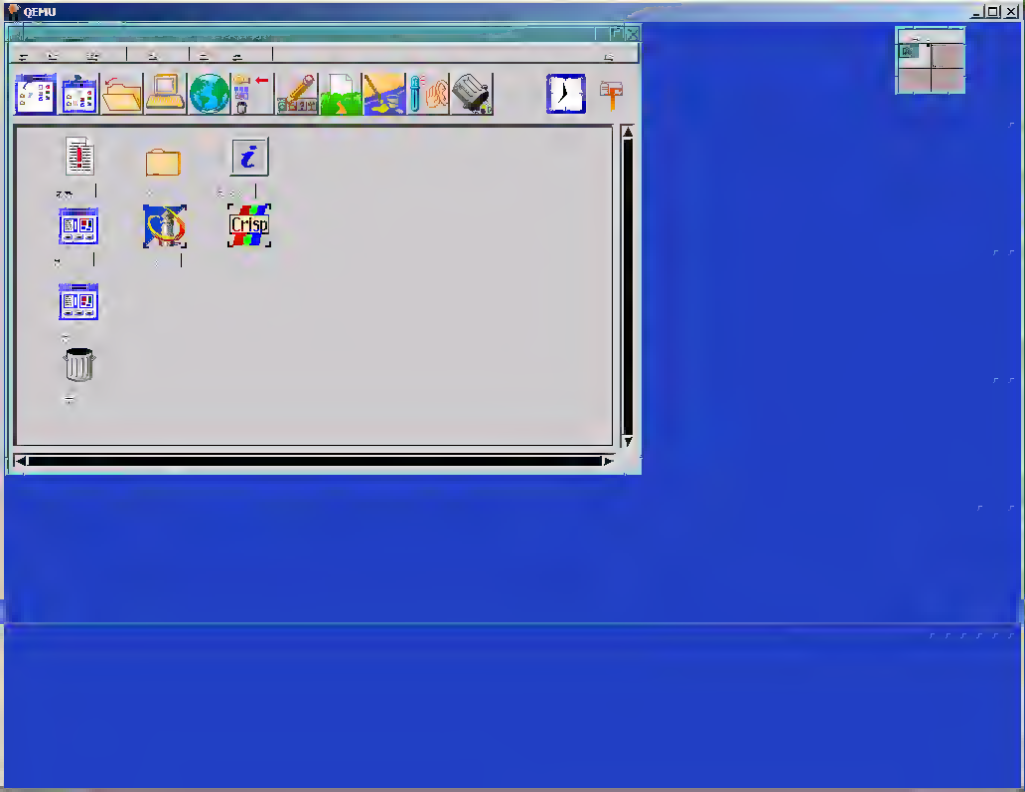
QEMU
Crisp

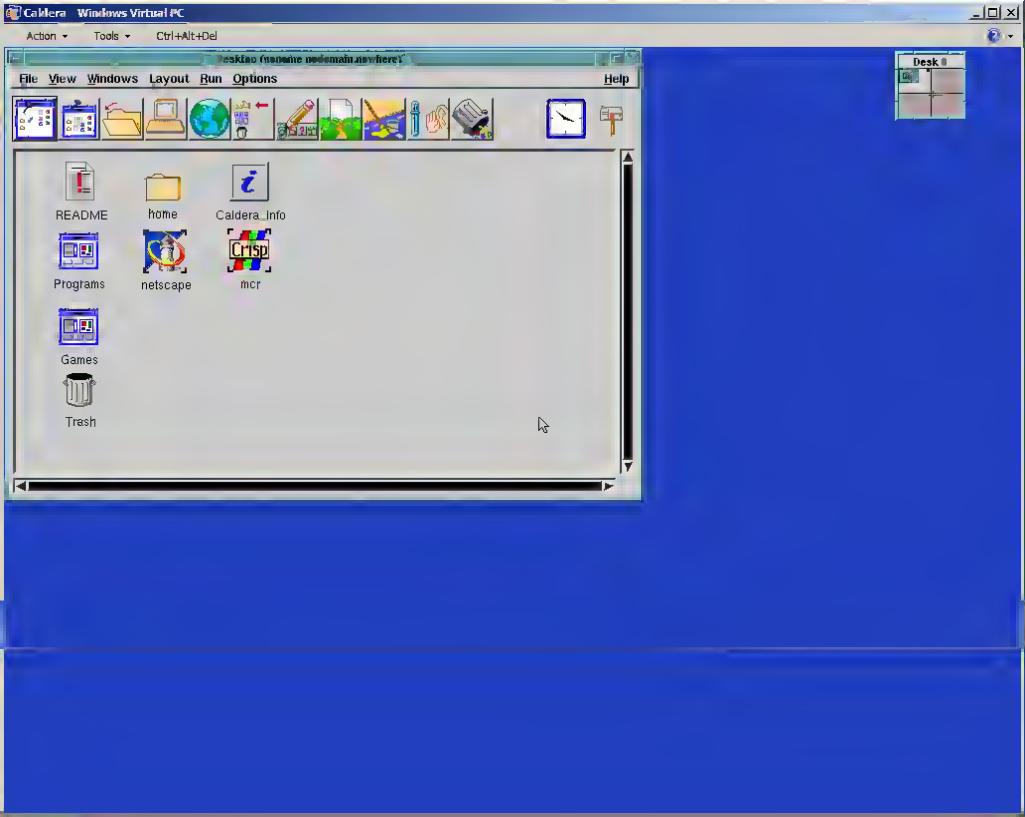
Caldera Windows Virtual PC
Action
Tools
Ctrl+Alt+Del
File View Windows Layout Run Options Help
README
home
Caldera_Info
Programs
netscape
mcr
Games
Trash
Desk 0

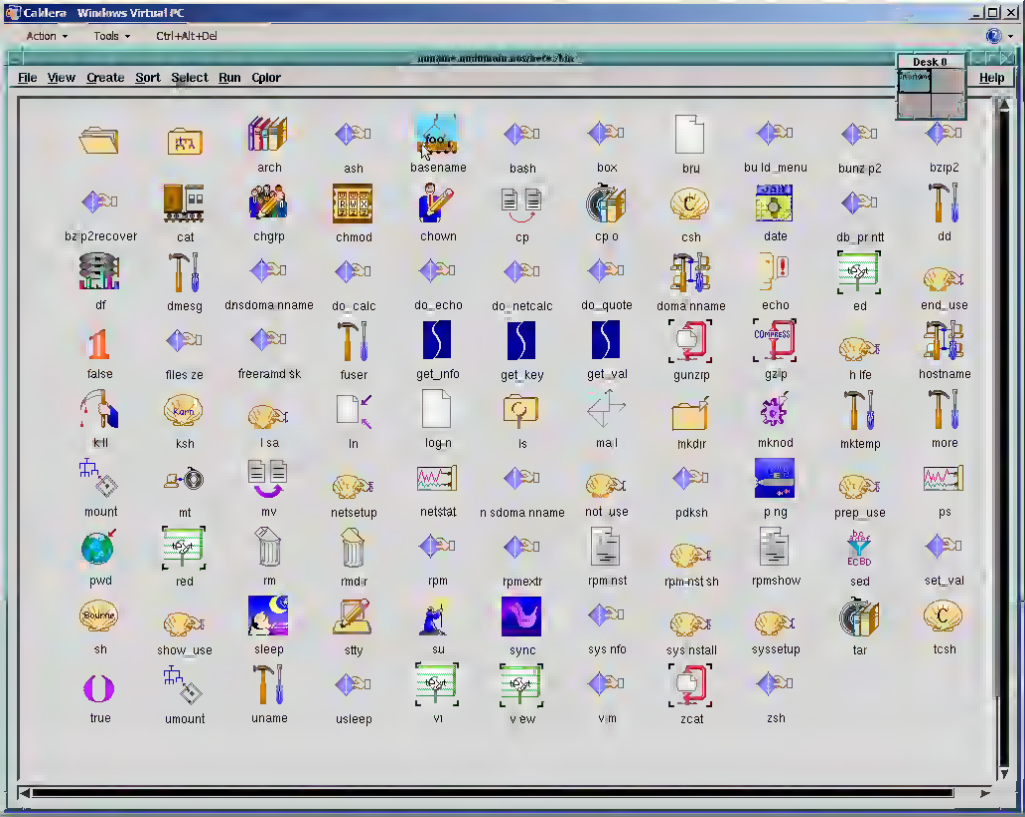
Caldera Windows Virtual PC
Action
Tools
Ctrl+Alt+Del
File View Create Sort Select Run Color
Help
Desk 0
arch
ash
basename
bash
box
bru
bu ld_menu
bunz p2
bzip2
bzip2recover
cat
chgrp
chmod
chown
cp
cp io
csh
date
db_pr ntt
dd
df
dmesg
dnsdoma nname
do_calc
do_echo
do_netcalc
do_quote
doma nname
echo
ed
end_use
false
files ze
freeramd sk
fuser
get_info
get_key
get_val
gunzip
gzip
h lfe
hostname
kill
ksh
l sa
ln
log-n
ls
ma l
mkdir
mknod
mktemp
more
mount
mt
mv
netsetup
netstat
n sdoma nname
not_use
pdksh
p ng
prep_use
ps
pwd
red
rm
rmdir
rpm
rpmextr
rpm nst
rpm-nst sh
rpmshow
sed
set_val
sh
show_use
sleep
stty
su
sync
sys nfo
sys install
syssetup
tar
tcsh
true
umount
uname
usleep
vi
v ew
v im
zcat
zsh

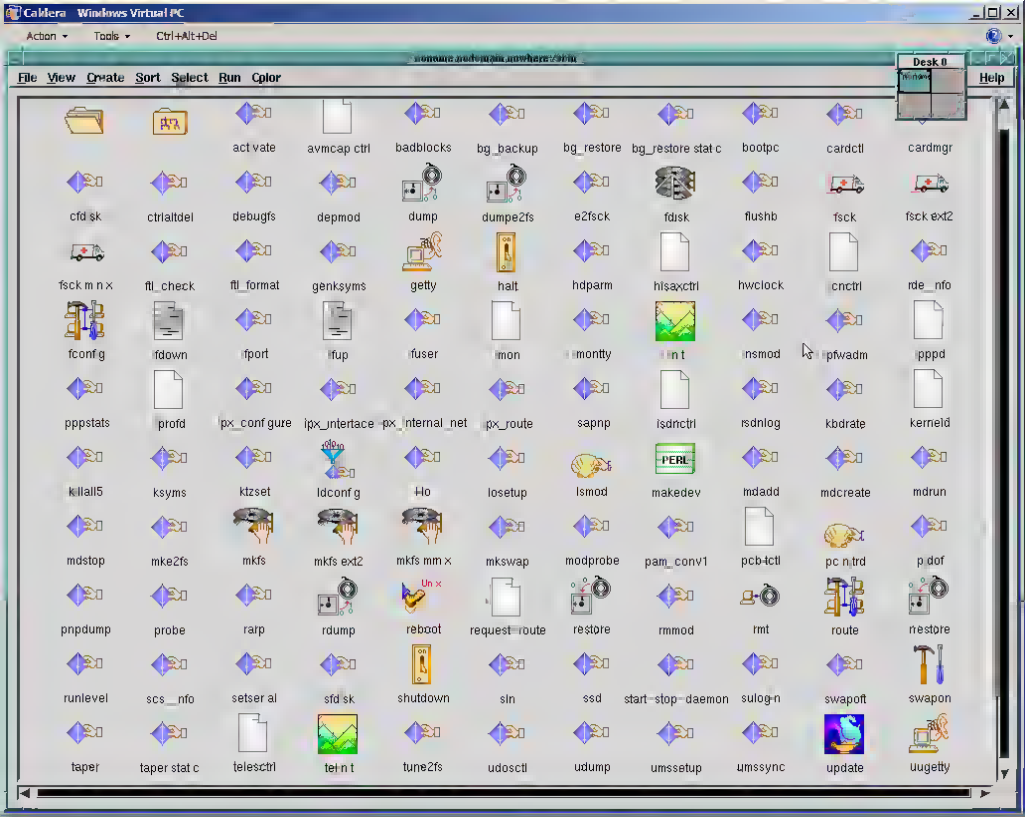
Caldera Windows Virtual PC
Action
Tools
Ctrl+Alt+Del
File View Create Sort Select Run Color
Desk 0
Help
activate
avmcap ctrl
badblocks
bg_backup
bg_restore
bg_restore stat c
bootpc
cardctl
cardmgr
cfd sk
ctrlaltdel
debugfs
depmod
dump
dumpe2fs
e2fsck
fdisk
flushb
fsck
fsck ext2
fsck m n x
ftl_check
ftl_format
genksyms
getty
halt
hdparm
hisaxctrl
hwclock
cnctrl
rde_nfo
fconf g
ifdown
ifport
ifup
fuser
imon
montty
n t
nsmod
pfwadm
pppd
pppstats
profd
px_conf gure
ipx_interface
px_internal_net
px_route
sapnp
isdnctrl
rsdnlog
kbdrate
kerneld
killall5
ksyms
ktzset
ldconf g
Ho
losetup
lsmod
makedev
mdadd
mdcreate
mdrun
mdstop
mke2fs
mkfs
mkfs ext2
mkfs mm x
mkswap
modprobe
pam_conv1
pcb tctl
pc n trd
p dof
pnpdump
probe
rarp
rdump
reboot
request route
restore
rmmod
rmt
route
restore
runlevel
scs nfo
setser al
sfd sk
shutdown
sln
ssd
start stop daemon
sulog n
swapoff
swapon
taper
taper stat c
telesctrl
ter n t
tune2fs
udosctl
udump
umssetup
umssync
update
uugetty

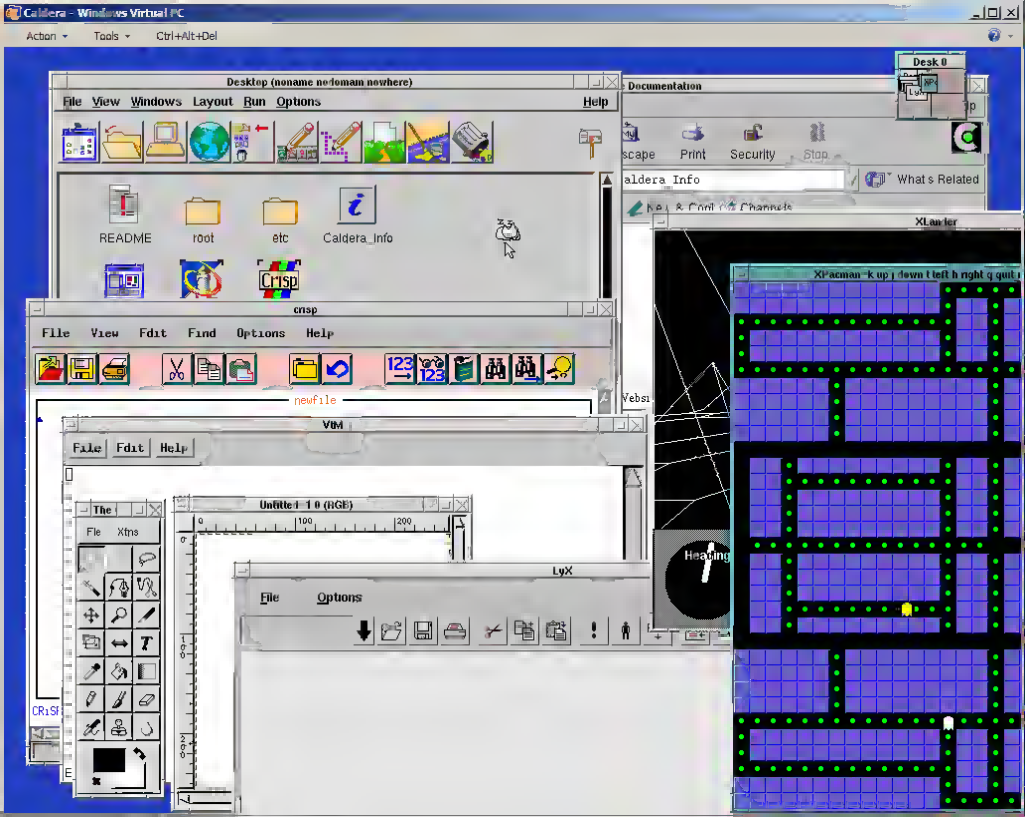
Caldera - Windows Virtual PC
Action
Tools
Ctrl+Alt+Del
Desktop (noname.nodomain.nowhere)
File View Windows Layout Run Options Help
README
root
etc
Caldera_Info
Crisp
Documentation
Print
Security
Stop
aldera Info
What's Related
XLander
XPacman -k up j down t left h right q quit
Desk 0
crisp
File View Edit Find Options Help
newfile
VIM
File Edit Help
The
File Xtns
Untitled - 1.0 (HGE)
LyX
File Options
Heading

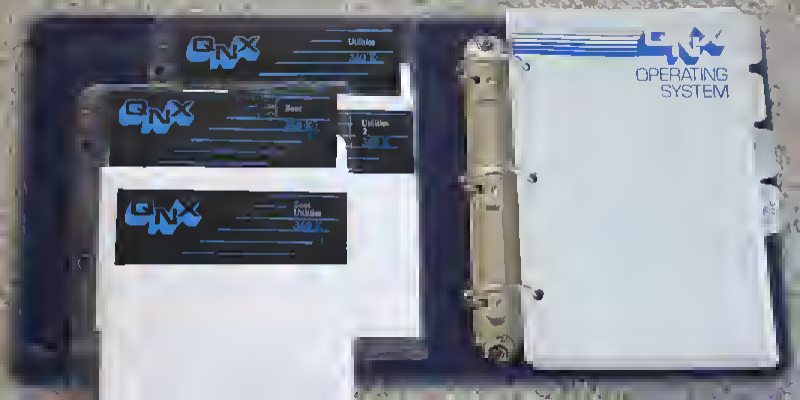
QNX
Utilities
QNX
Boot
Utilities
3
QNX
Boot
Utilities
QNX
OPERATING
SYSTEM

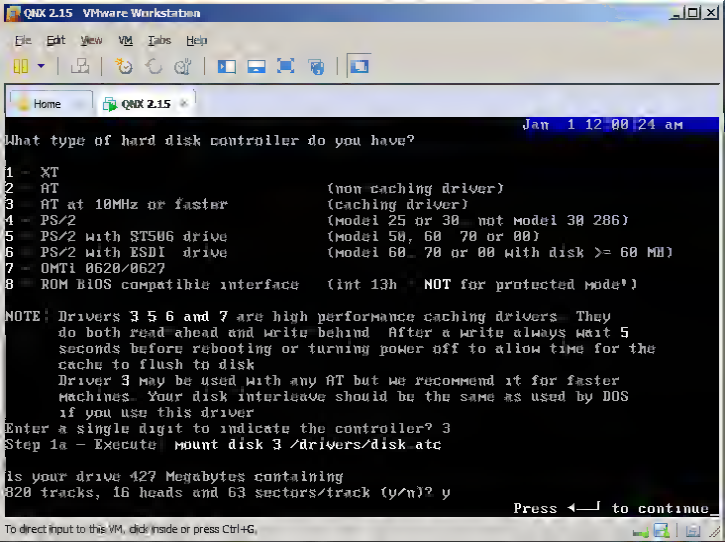
QNX 2.15 VMware Workstation
File Edit View VM Tabs Help
Home
QNX 2.15
Jan 1 12:00:24 am
What type of hard disk controller do you have?
1 - XT
2 - AT (non caching driver)
3 - AT at 10MHz or faster (caching driver)
4 - PS/2 (model 25 or 30 not model 30 286)
5 - PS/2 with ST506 drive (model 50, 60 70 or 80)
6 - PS/2 with ESDI drive (model 60 70 or 80 with disk >= 60 MB)
7 - OMTI 0620/0627
8 - ROM BIOS compatible interface (int 13h NOT for protected mode!)
NOTE: Drivers 3 5 6 and 7 are high performance caching drivers They
do both read ahead and write behind After a write always wait 5
seconds before rebooting or turning power off to allow time for the
cache to flush to disk
Driver 3 may be used with any AT but we recommend it for faster
machines Your disk interleave should be the same as used by DOS
if you use this driver
Enter a single digit to indicate the controller? 3
Step 1a - Execute mount disk 3 /drivers/disk.atc
is your drive 427 Megabytes containing
820 tracks, 16 heads and 63 sectors/track (y/n)? y
Press ←┘ to continue
To direct input to this VM, click inside or press Ctrl+G.

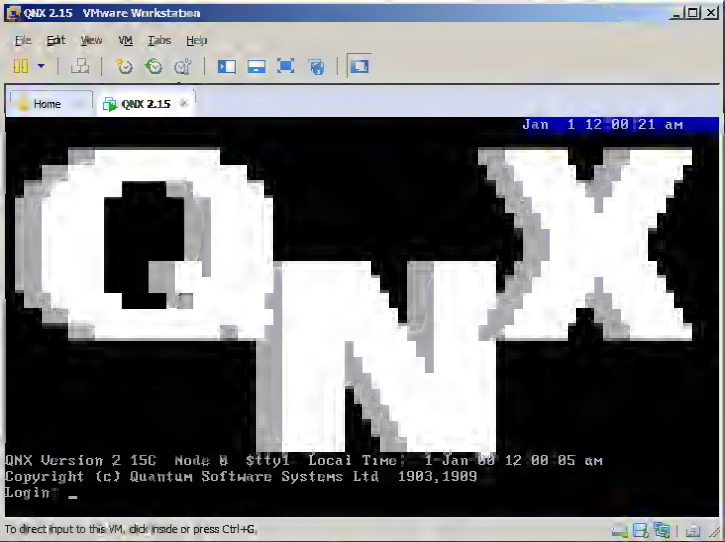
QNX 2.15 VMware Workstation
File Edit View VM Tabs Help
Home
QNX 2.15
Jan 1 12 00 21 am
QNX
QNX Version 2 15C Node 0 $tty1 Local Time: 1 Jan 80 12 00 05 am
Copyright (c) Quantum Software Systems Ltd 1903,1989
Login: _
To direct input to this VM, click inside or press Ctrl+G.

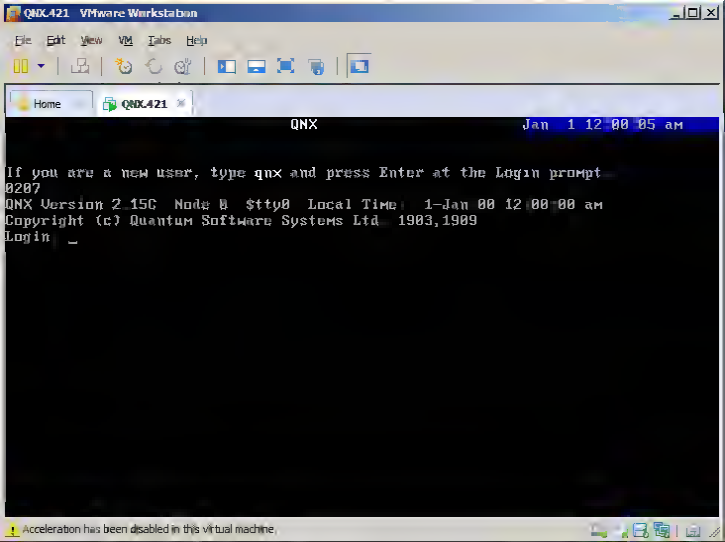
QNX421 VMware Workstation
File Edit View VM Tabs Help
Home
QNX421
QNX Jan 1 12 00 05 am
If you are a new user, type qnx and press Enter at the Login prompt
0207
QNX Version 2 15C Node 0 $tty0 Local Time 1-Jan 00 12 00 00 am
Copyright (c) Quantum Software Systems Ltd 1903,1909
Login
Acceleration has been disabled in this virtual machine.

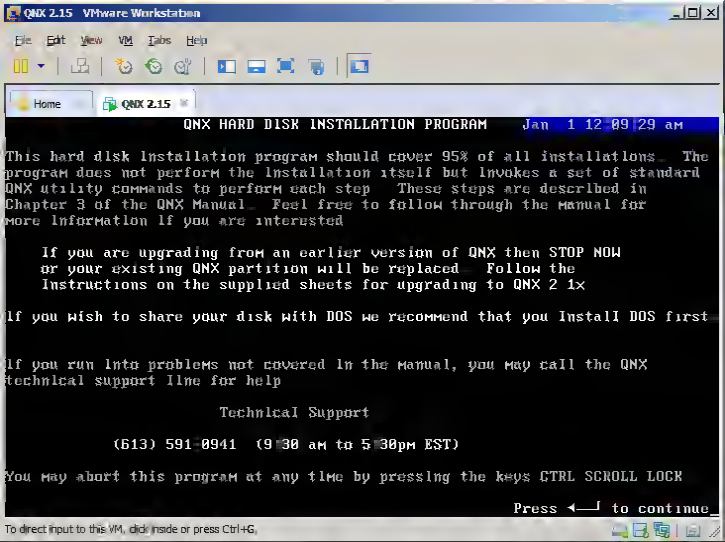
QNX 2.15 VMware Workstation
File Edit View VM Tabs Help
Home
QNX 2.15
QNX HARD DISK INSTALLATION PROGRAM Jan 1 12:09:29 am
This hard disk installation program should cover 95% of all installations. The program does not perform the installation itself but invokes a set of standard QNX utility commands to perform each step. These steps are described in Chapter 3 of the QNX Manual. Feel free to follow through the manual for more information if you are interested
If you are upgrading from an earlier version of QNX then STOP NOW or your existing QNX partition will be replaced. Follow the instructions on the supplied sheets for upgrading to QNX 2.1x
If you wish to share your disk with DOS we recommend that you install DOS first
If you run into problems not covered in the manual, you may call the QNX technical support line for help
Technical Support
(613) 591-0941 (9:30 am to 5:30pm EST)
You may abort this program at any time by pressing the keys CTRL SCROLL LOCK
Press ↵ to continue
To direct input to this VM, click inside or press Ctrl+G.

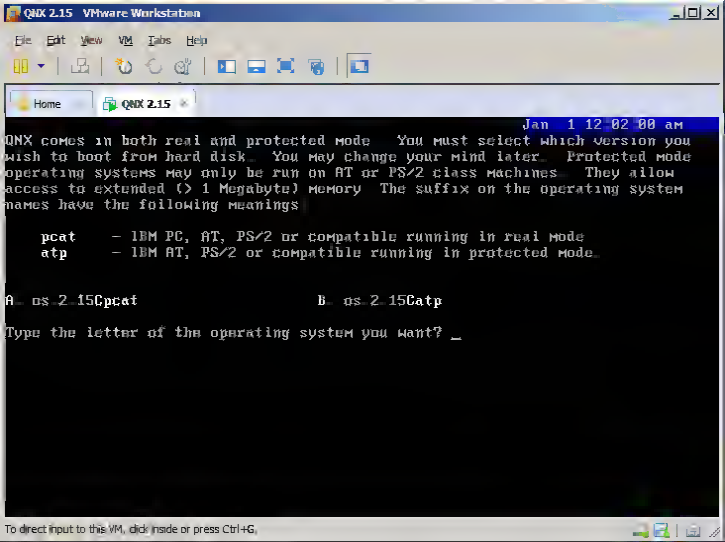
QNX 2.15 VMware Workstation
File Edit View VM Tabs Help
Home
QNX 2.15
Jan 1 12:02:00 am
QNX comes in both real and protected mode. You must select which version you wish to boot from hard disk. You may change your mind later. Protected mode operating systems may only be run on AT or PS/2 class machines. They allow access to extended (> 1 Megabyte) memory. The suffix on the operating system names have the following meanings
pcat - IBM PC, AT, PS/2 or compatible running in real mode
atp - IBM AT, PS/2 or compatible running in protected mode
A: os 2 15Cpcat
B: os 2 15Catp
Type the letter of the operating system you want? _
To direct input to this VM, click inside or press Ctrl+G.

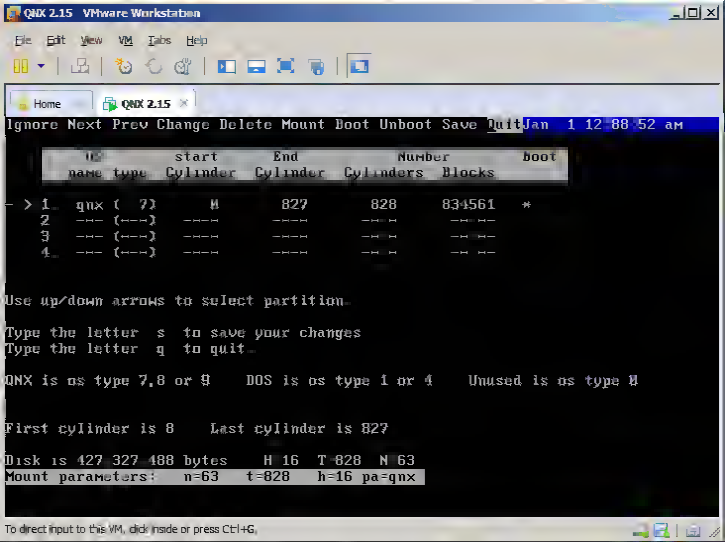
QNX 2.15 VMware Workstation
File Edit View VM Tabs Help
Home
QNX 2.15
Ignore Next Prev Change Delete Mount Boot Unboot Save Quit Jan 1 12:08:52 am
name type start Cylinder End Cylinder Number Cylinders boot Blocks
> 1 qnx (7) 0 827 828 834561 *
2 --- (---) ---- ---- -- -- --
3 --- (---) ---- ---- -- -- --
4 --- (---) ---- ---- -- -- --
Use up/down arrows to select partition
Type the letter s to save your changes
Type the letter q to quit
QNX is os type 7,8 or 9 DOS is os type 1 or 4 Unused is os type 0
First cylinder is 0 Last cylinder is 827
Disk is 427 327 488 bytes H 16 T 828 N 63
Mount parameters: n=63 t=828 h=16 pa=qnx
To direct input to this VM, click inside or press Ctrl+G.

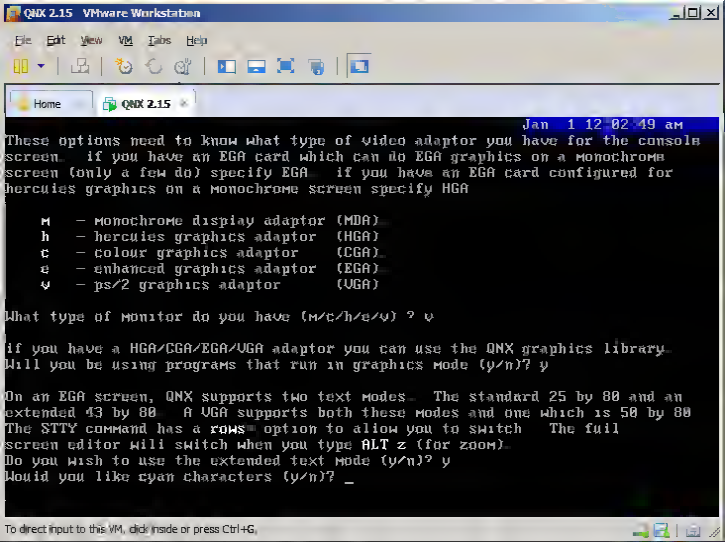
QNX 2.15 VMware Workstation
File Edit View VM Tabs Help
Home
QNX 2.15
Jan 1 12:02:49 am
These options need to know what type of video adaptor you have for the console screen. if you have an EGA card which can do EGA graphics on a monochrome screen (only a few do) specify EGA if you have an EGA card configured for hercules graphics on a monochrome screen specify HGA
m - monochrome display adaptor (MDA)
h - hercules graphics adaptor (HGA)
c - colour graphics adaptor (CGA)
e - enhanced graphics adaptor (EGA)
v - ps/2 graphics adaptor (VGA)
What type of monitor do you have (m/c/h/e/v) ? v
If you have a HGA/CGA/EGA/VGA adaptor you can use the QNX graphics library
Will you be using programs that run in graphics mode (y/n)? y
On an EGA screen, QNX supports two text modes. The standard 25 by 80 and an extended 43 by 80. A VGA supports both these modes and one which is 50 by 80
The STTY command has a rows= option to allow you to switch. The full screen editor will switch when you type ALT z (for zoom)
Do you wish to use the extended text mode (y/n)? y
Would you like cyan characters (y/n)? _
To direct input to this VM, click inside or press Ctrl+G.

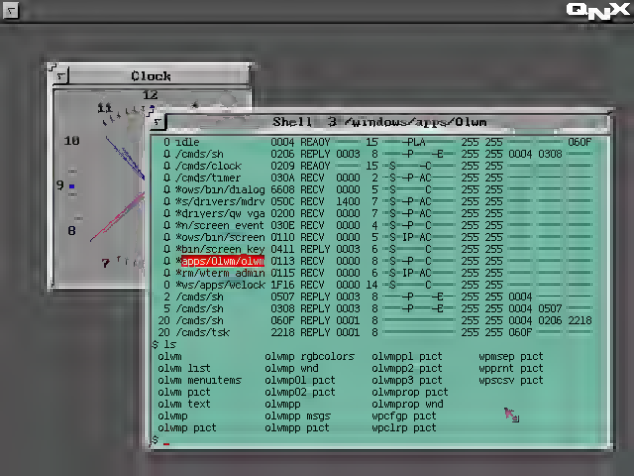
Clock
Shell 3 /windows/apps/olwm
idle 0004 READY 15 PLA 255 255 060F
/cmds/sh 0206 REPLY 0003 8 P E 255 255 0004 0308
/cmds/clock 0209 READY 15 S C 255 255
/cmds/timer 030A RECV 0000 2 S P AC 255 255
*ows/bin/dialog 6608 RECV 0000 5 S C 255 255
*s/drivers/mdrv 050C RECV 1400 7 S P AC 255 255
*drivers/qw vga 0200 RECV 0000 7 S P AC 255 255
*m/screen event 030E RECV 0000 4 S P C 255 255
*ows/bin/screen 0110 RECV 0000 5 S IP AC 255 255
*bin/screen key 0411 REPLY 0003 6 S C 255 255
*apps/olwm/olwm 0113 RECV 0000 8 S P C 255 255
*rm/vterm admin 0115 RECV 0000 6 S IP AC 255 255
*ws/apps/wclock 1F16 RECV 0000 14 S C 255 255
/cmds/sh 0507 REPLY 0003 8 P E 255 255 0004
/cmds/sh 0308 REPLY 0003 8 P E 255 255 0004 0507
/cmds/sh 060F REPLY 0001 8 255 255 0004 0206 2218
/cmds/tsk 2218 REPLY 0001 8 255 255 060F
$ ls
olwm olwmp rgbcolors olwmppl pict wpmsep pict
olwm list olwmp wnd olwmpp2 pict wpprnt pict
olwm menuitems olwmp01 pict olwmpp3 pict wpscsv pict
olwm pict olwmp02 pict olwmprop pict
olwm text olwmpp olwmprop wnd
olwmp olwmpp msgs wpcfgp pict
olwmp pict olwmpp pict wpclrp pict
$

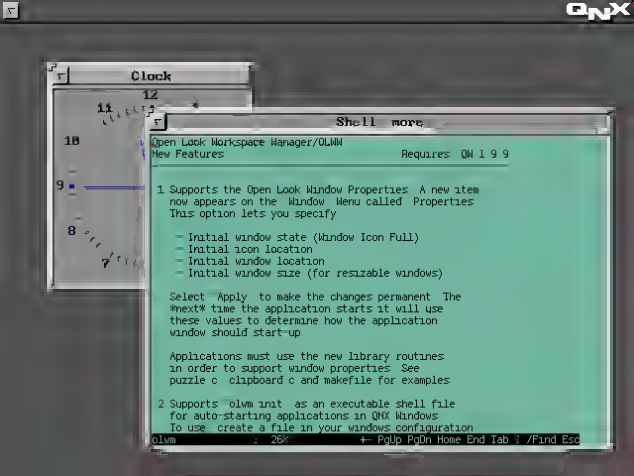
Clock
12
11
10
9
8
Shell more
Open Look Workspace Manager/OLWM
New Features
Requires QW 1 9 9
1 Supports the Open Look Window Properties A new item
now appears on the Window Menu called Properties
This option lets you specify
- Initial window state (Window Icon Full)
- Initial icon location
- Initial window location
- Initial window size (for resizable windows)
Select Apply to make the changes permanent The
%next% time the application starts it will use
these values to determine how the application
window should start-up
Applications must use the new library routines
in order to support window properties See
puzzle c clipboard c and makefile for examples
2 Supports olwm init as an executable shell file
for auto-starting applications in QNX Windows
To use create a file in your windows configuration
olwm : 26% +- PgUp PgDn Home End Tab ? /Find Esc

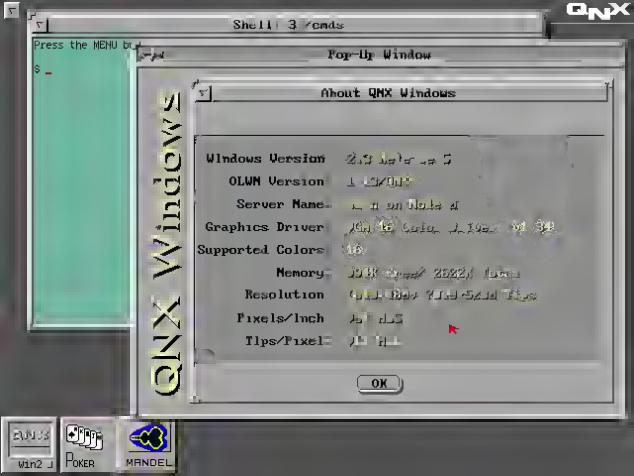
Shell 3 /cmds
Press the MENU bu
Pop-Up Window
About QNX Windows
QNX Windows
Windows Version
QNX Version
Server Name
Graphics Driver
Supported Colors
Memory
Resolution
Pixels/Inch
Tips/Pixel
OK
Win2
POKER
MANDEL

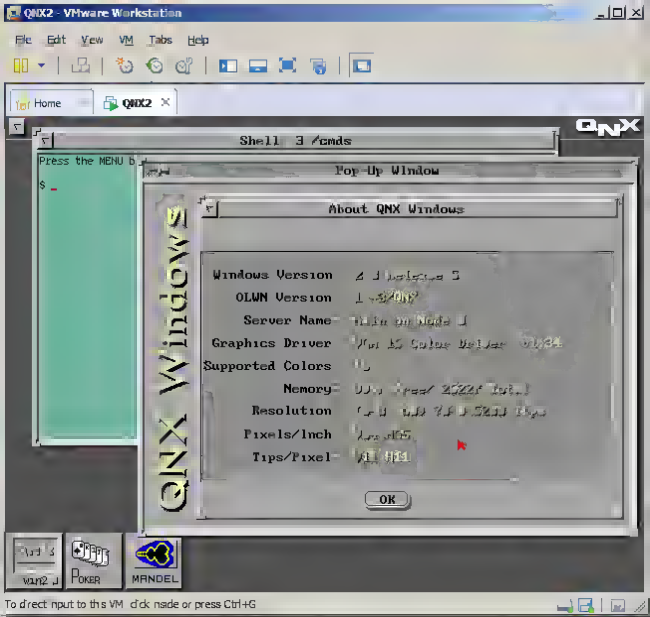
QNX2 - VMware Workstation
File Edit View VM Tabs Help
Home
QNX2
QNX
Shell 3 /cmds
Press the MENU b
$
Pop-Up Window
About QNX Windows
QNX Windows
Windows Version
OLWM Version
Server Name
Graphics Driver
Supported Colors
Memory
Resolution
Pixels/Inch
Tips/Pixel
OK
Poker
MANDEL
To direct input to this VM, click inside or press Ctrl+G

tenox@ubuntu:~/Downloads/riscos$ qemu-system-arm -kernel ./RISCOS.IMG -initrd ./RISCOS.IMG -cpu arm1176 -m 512 -M raspi -snapshot -sd ./ros19-rc6-1676M.img -d guest_errors -serial stdio
HalStartup
HalQueryPl
1C100000 007E9000 HalQueryPldone
1C100000 HalStartup2
00006000 00000000 1C000000 ROM start, RAM start, RAM size
ROM relocated
HalStartup3 .. rst rend
00000000 10A00000 HalStart from
1C000000 04000000 F5000000 HAL
SD: CMD7 in a wrong state
SD: CMD3 in a wrong state
SD: CMD7 in a wrong state
QEMU
RISC OS
RaspberryPi
RISC OS development is co-ordinated by
RISC OS Open Ltd – www.riscosopen.org
"RISC OS" is a registered trademark of and
Copyright © 2002 Castle Technology Ltd
CASTLE
"Raspberry Pi" and the Raspberry Pi logo are trademarks of the Raspberry Pi Foundation

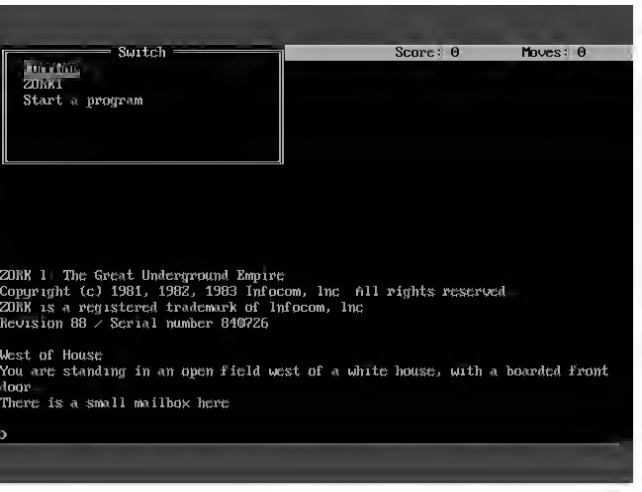
Switch
ZORK1
Start a program
Score: 0
Moves: 0
ZORK I: The Great Underground Empire
Copyright (c) 1981, 1982, 1983 Infocom, Inc All rights reserved
ZORK is a registered trademark of Infocom, Inc
Revision 88 / Serial number 840726
West of House
You are standing in an open field west of a white house, with a boarded front door
There is a small mailbox here
>

Adult Cat Finder

Solaris 8 VMware Workstation

File Edit View VM Tabs Help

Home Solaris 9 Solaris 8

my own domain
Mar 3 12:30:

File Vi

/

Contains 2

bin

kernel

Updated fold

Help Viewer v3.6.2 FCS

View

Back

Introducing Your Desktop

Everything on your screen is part of your desktop, which includes many features to make your work easier. This introduction presents the basic skills you need to start using your desktop.

As you begin this introduction, position the mouse with its cord pointing away from you.

Move the mouse. Notice how each movement is reflected by a black, arrow-shaped pointer on the screen.

Introducing Your Desktop

To direct input to this VM, click inside or press Ctrl+G

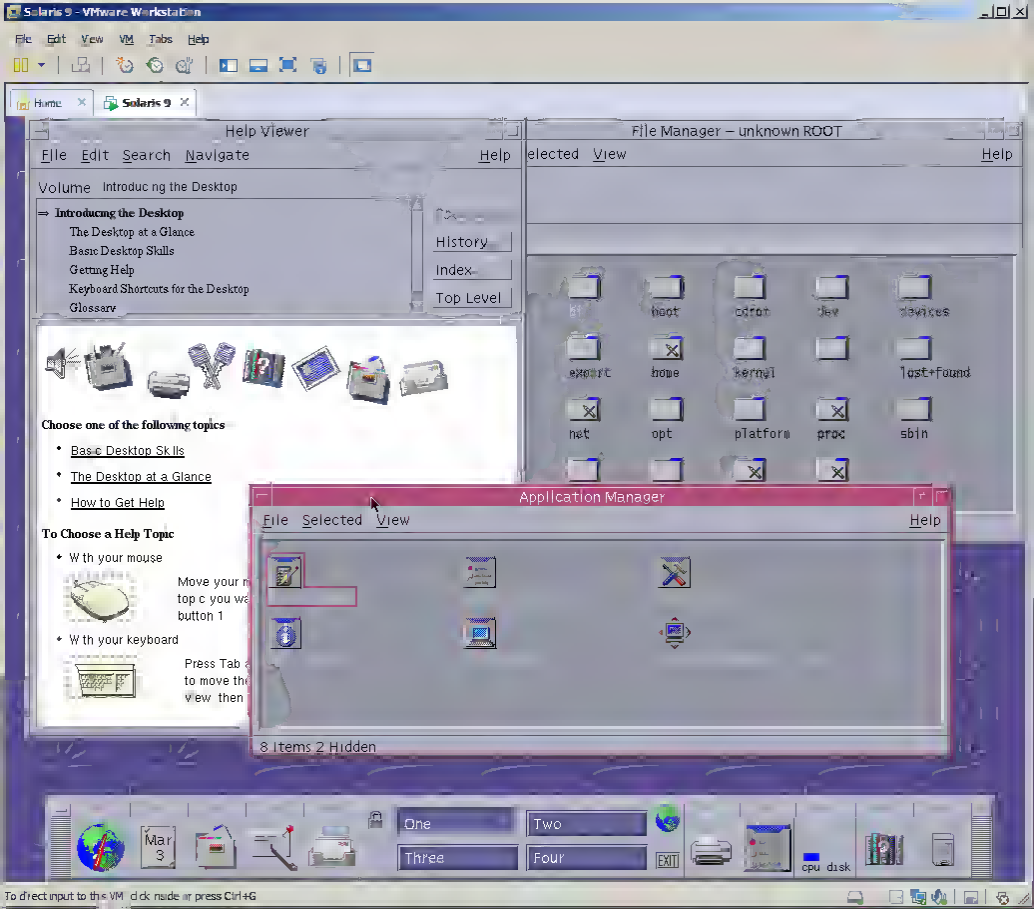
Solaris 9 - VMware Workstation
File Edit View VM Tabs Help
Home
Solaris 9
Help Viewer
File Edit Search Navigate Help
Volume Introduc ng the Desktop
Introducing the Desktop
The Desktop at a Glance
Basic Desktop Skills
Getting Help
Keyboard Shortcuts for the Desktop
Glossary
History
Index
Top Level
Choose one of the following topics
Basic Desktop Skills
The Desktop at a Glance
How to Get Help
To Choose a Help Topic
With your mouse
With your keyboard
File Manager – unknown ROOT
elected View Help
boot
cdrom
dev
devices
export
home
kernel
lost+found
net
opt
platform
proc
sbin
Application Manager
File Selected View Help
8 Items 2 Hidden
Mar 3
One
Two
Three
Four
EXIT
cpu disk
To direct input to this VM click inside or press Ctrl+G

Seafood

13.58

Seafood 海産

Seafood eafood

13.

```
Plan 9 from Bell Labs
firmware rev 346337
cpu0: 0MHz ARM1176JZF-S
fp: 16 registers, simd
fp: arm arch VFPv2 rev 5
eMMC external clock 50 Mhz
#u/usb/ep1.0: dwcotg: port 0x0 irq 9
#l0: usb: 100Mbps port 0x0 irq -1: 000000000000
448M memory: 92M kernel data, 356M user, 1695M swap
root is from (local, tcp)[local]: readnvram: can't find nvram
authid:
```

```
Plan 9 from Bell Labs
firmware rev 346337
cpu0: 0MHz ARM1176JZF-S
fp: 16 registers, simd
fp: arm arch VFPv2 rev 5
eMMC external clock 50 Mhz
#u/usb/ep1.0: dwcotg: port 0x0 irq 9
#l0: usb: 100Mbps port 0x0 irq -1: 000000000000
448M memory: 92M kernel data, 356M user, 1695M swap
root is from (local, tcp)[local]: readnvram: can't find nvram
authid:
```

PARAGON12
SEATOOLS
ESXI51U1
MSDART70
WES7X64SP1
WIN7X64SP1
2008R2SP1
WINPEX86 UTILITIES
SYSRESCUE15
ACRONIS10
HIRENS15
ESXI51U1
ACRONIS10
WINPEX86 UTILITIES

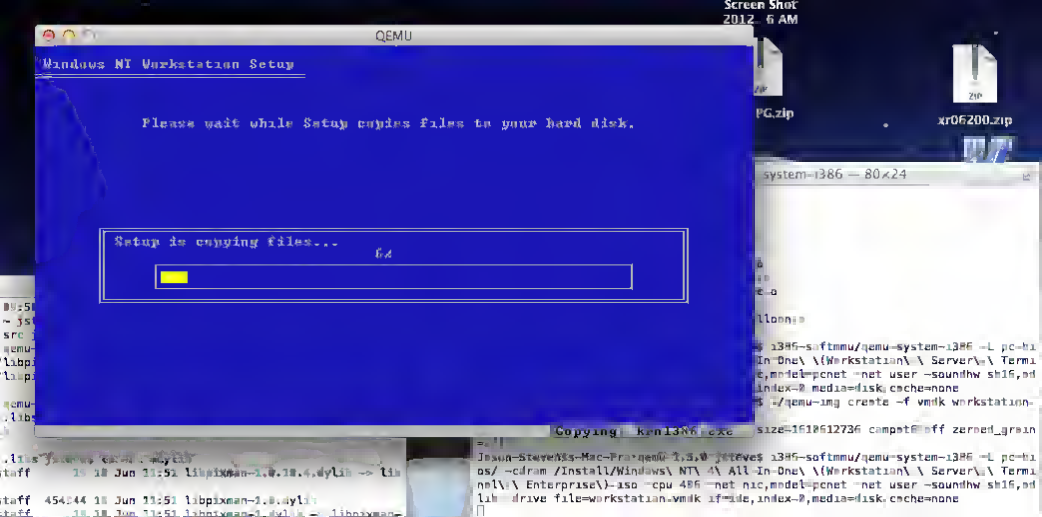
QEMU
Windows NT Workstation Setup
Please wait while Setup copies files to your hard disk.
Setup is copying files...
6%
Screen Shot
2012-6 AM
PG.zip
xr06200.zip
system-i386 — 80×24
Copying: Kernl386.exe
size=1618612736 compat6 aff zerned_grain
qemu-system-i386 -softmmu/qemu-system-i386 -L pc-bi
os/ -cdrom /Install/Windows\ NT\ 4\ All-In-One\ \(Workstation\ \ Server\+\ Enterprise\)-iso -cpu 486 -net nic,model=pcnet -net user -soundhw sb16,ad
lib -drive file=workstation.vmdk if=ide,index=0,media=disk,cache=none

Amiga 600 - FS-UAE

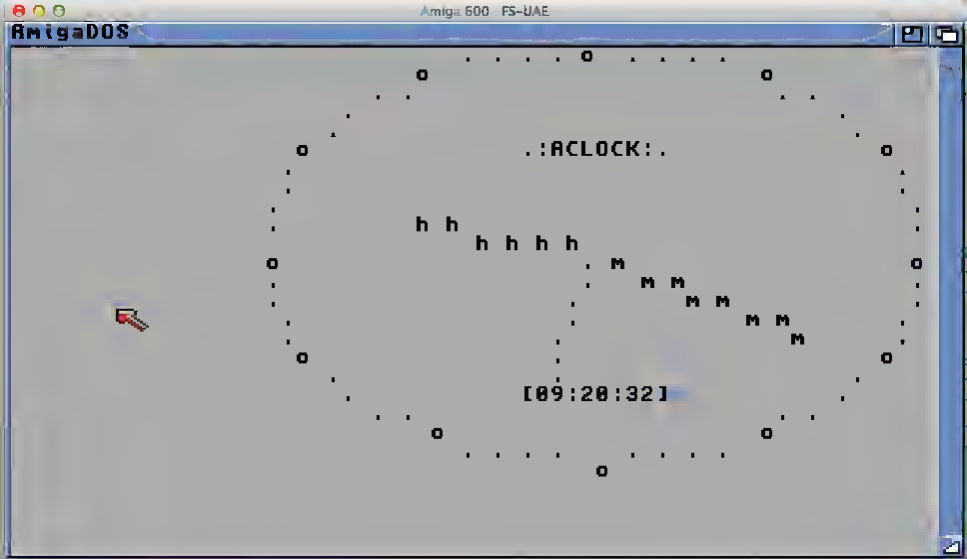

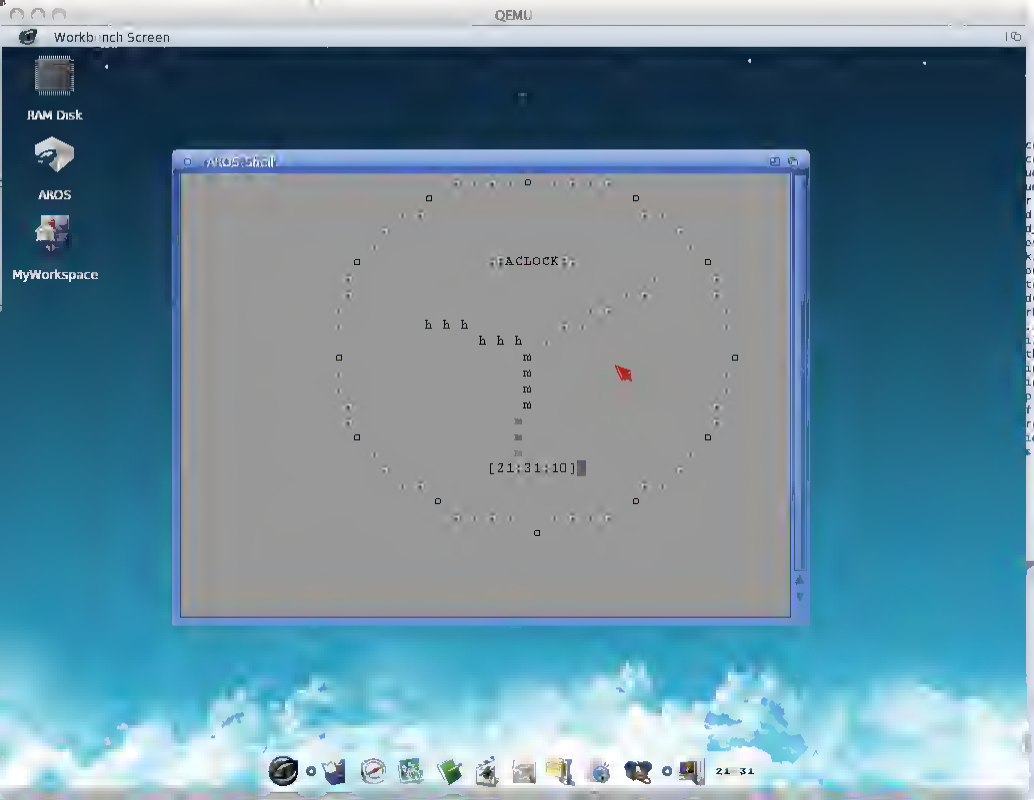
QEMU
Workbench Screen
RAM Disk
AROS
MyWorkspace
AROS Shell
FACLOCK
h h h
h h h
m
m
m
m
[21:31:10]
21 31

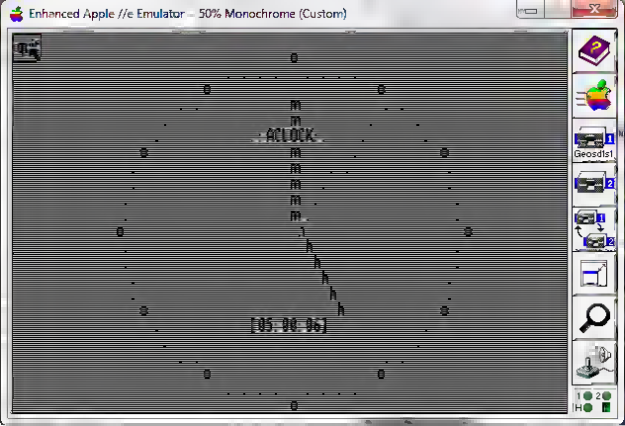
Enhanced Apple //e Emulator – 50% Monochrome (Custom)
ACLOCK
[05:00:06]
Geosdis1

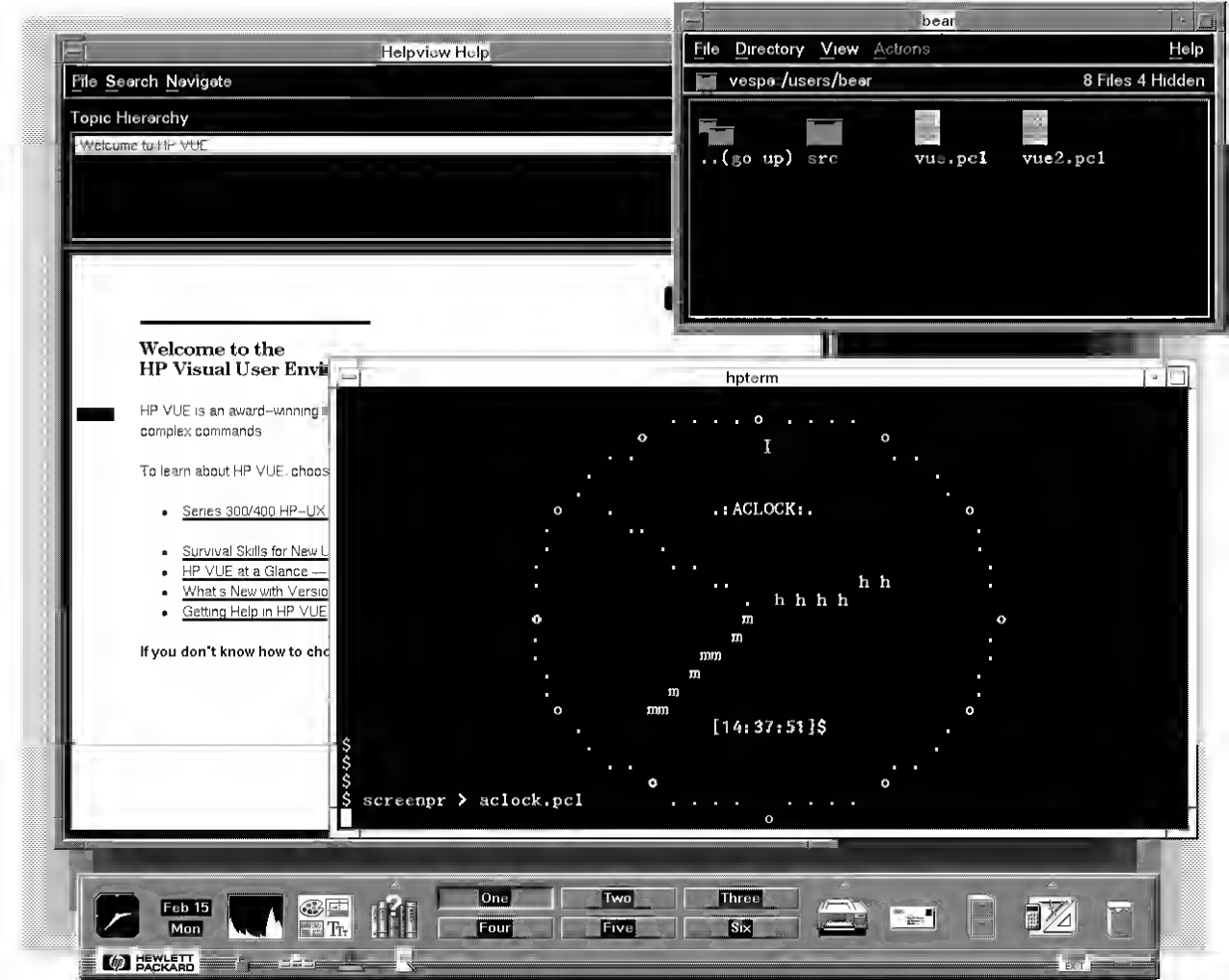
Helpview Help
File Search Navigate
Topic Hierarchy
Welcome to HP VUE
bear
File Directory View Actions Help
vespa:/users/bear 8 Files 4 Hidden
..(go up) src vue.pcl vue2.pcl
Welcome to the
HP Visual User Envi
HP VUE is an award-winning
complex commands
To learn about HP VUE, choos
Series 300/400 HP-UX
Survival Skills for New L
HP VUE at a Glance —
What's New with Versio
Getting Help in HP VUE
If you don't know how to cho
hpterm
.:ACLOCK:.
[14:37:51]$
$ screenpr > aclock.pcl
Feb 15
Mon
One
Two
Three
Four
Five
Six
HEWLETT PACKARD

IMAC

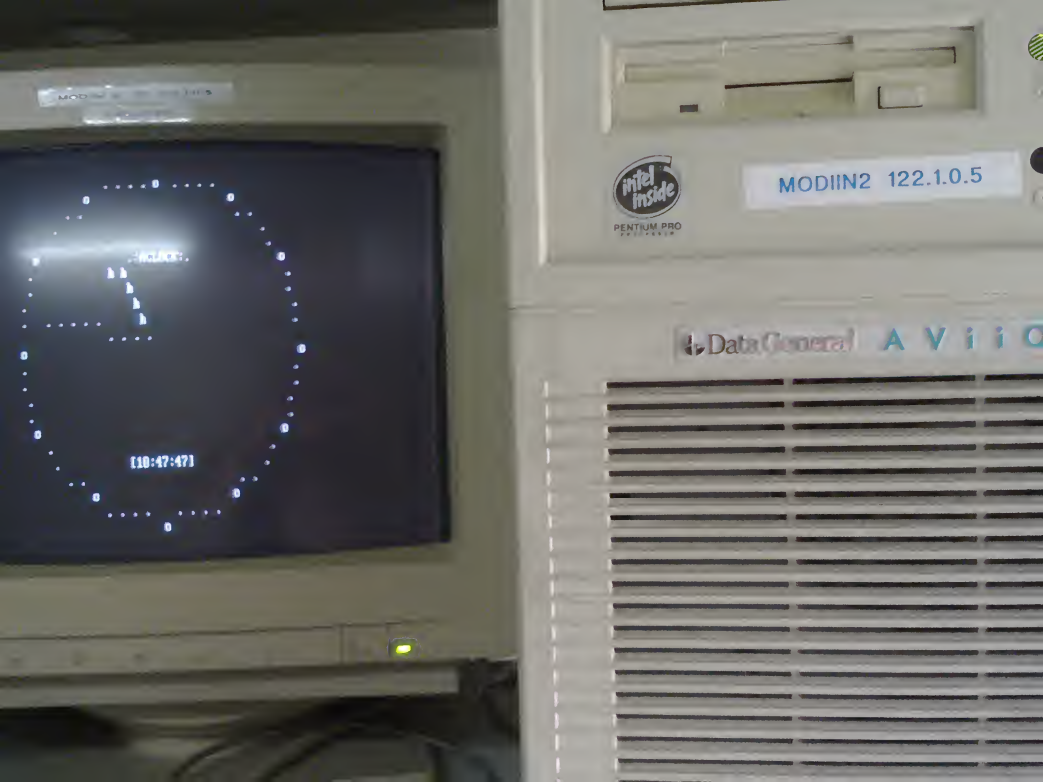
MODIIN2 122.1.0.5
PENTIUM PRO
Data General
[10:47:47]

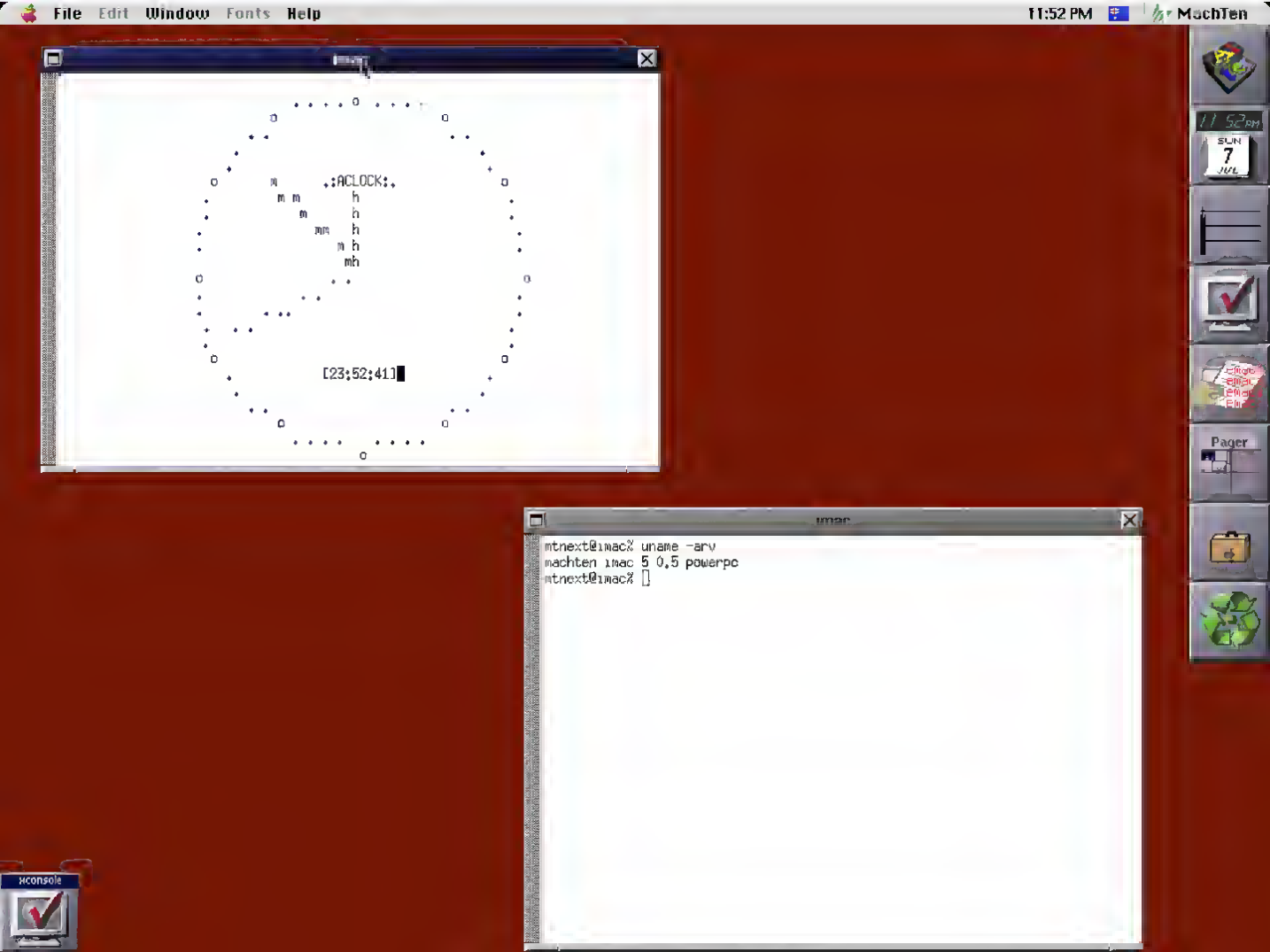
File Edit Window Fonts Help
11:52 PM
MachTen
.:ACLOCK:.
[23;52;41]
xconsole
Pager

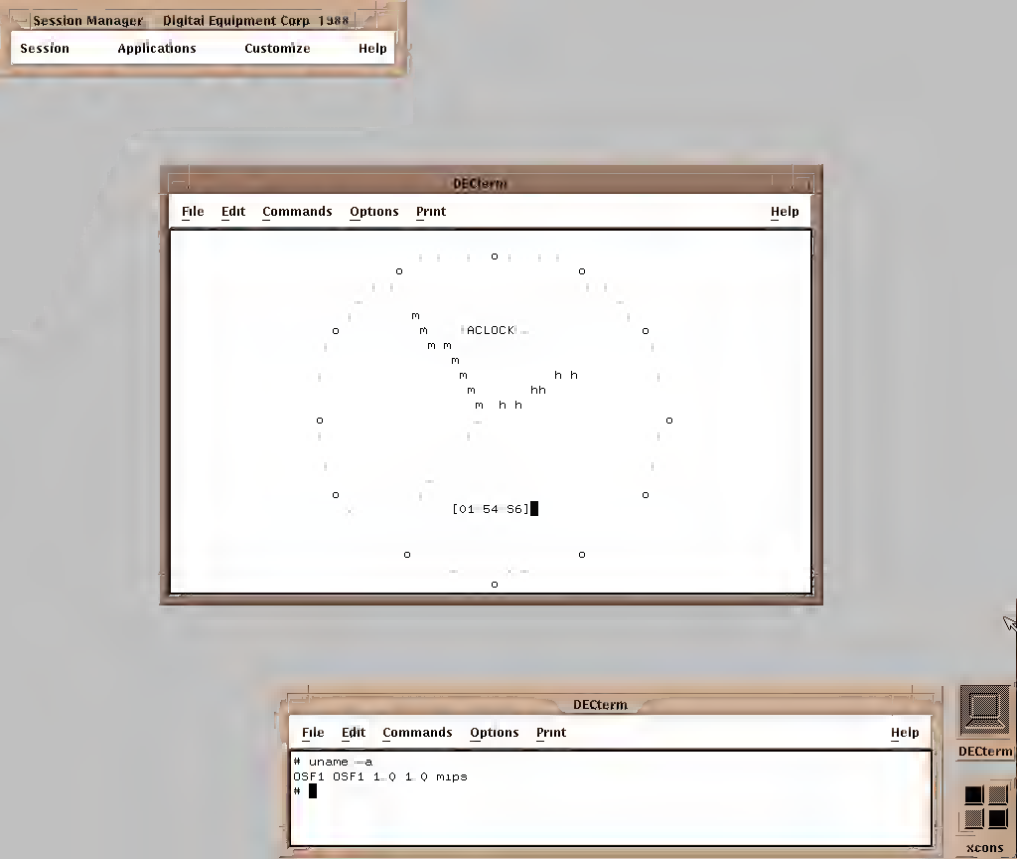
Session Manager
Digital Equipment Corp. 1988
Session
Applications
Customize
Help
DECterm
File
Edit
Commands
Options
Print
Help
ACLOCK
[01 54 56]
DECterm
File
Edit
Commands
Options
Print
Help
uname -a
OSF1 OSF1 1.0 1 0 mips
#
DECterm
xcons

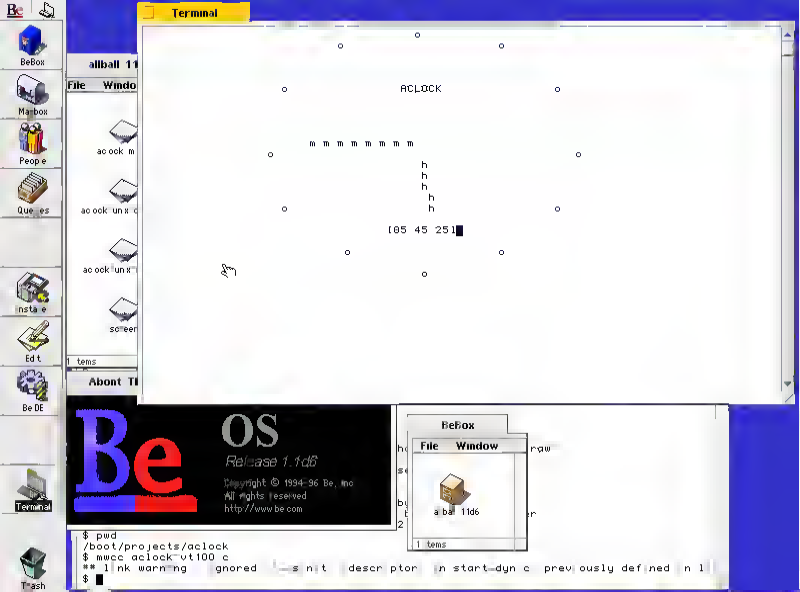
Terminal
ACLOCK
m m m m m m m m
h
h
h
h
h
[05 45 25]
BeBox
File Window
allball 11d6
Be OS
Release 1.1d6
Copyright © 1994-96 Be, Inc
All rights reserved
http://www.be.com
$ pwd
/boot/projects/aclock
$ mwcc aclock -vt100 -c
** link warning ignored -s nit descr ptor in start_dyn c previously defined n l
$

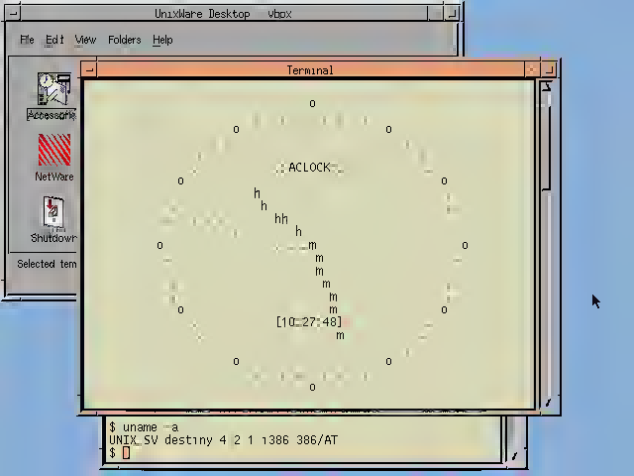
UnixWare Desktop vbox
File Edit View Folders Help
Accessories
NetWare
Shutdown
Selected tem
Terminal
ACLOCK
[10:27:48]
$ uname -a
UNIX_SV destiny 4 2 1 i386 386/AT
$

Blake Stone:
Planet
Strike!

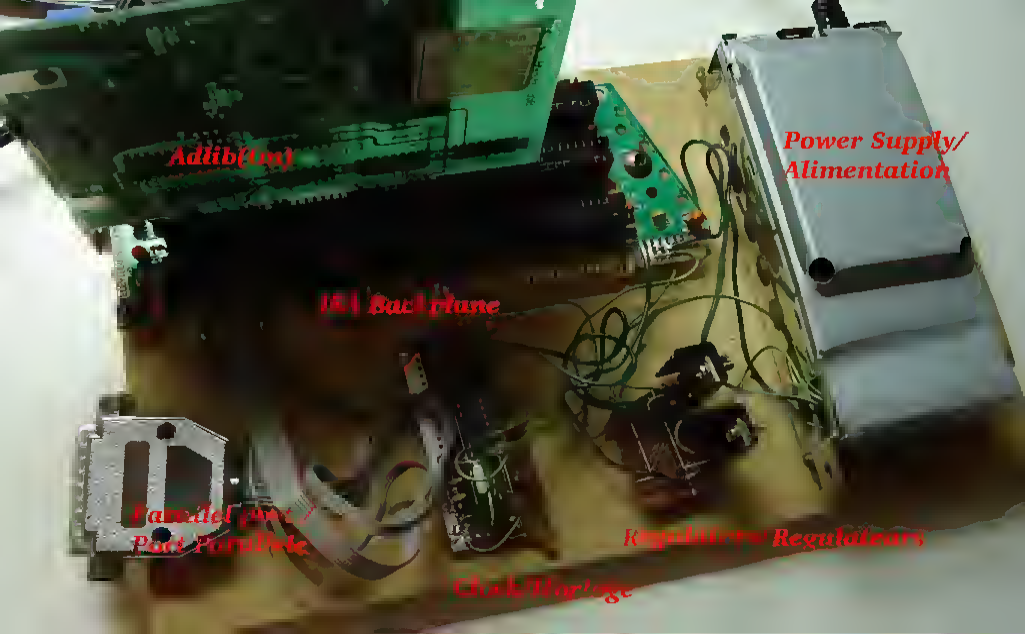
Adlib(1m)
Power Supply/
Alimentation
Back plane
Parallel port /
Port Parallele
Clock/Horloge

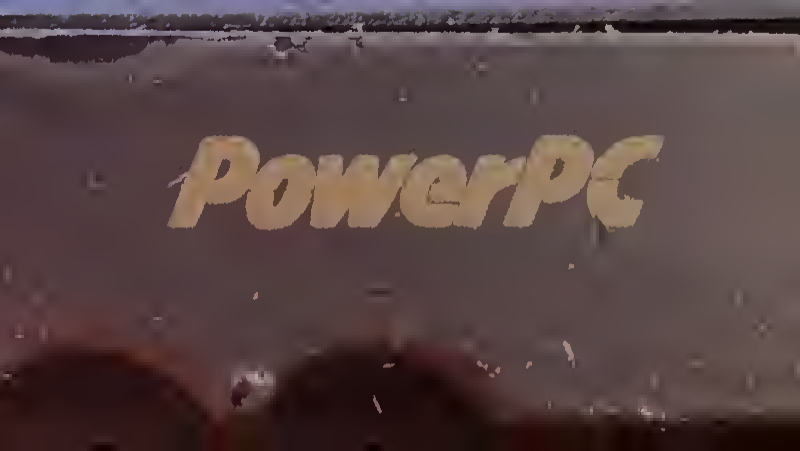
PowerPC

Resident Monitor] A _

amdf6
pvscsi.cat
pvscsi.inf
pvscsi.sys
txtsetup.mem

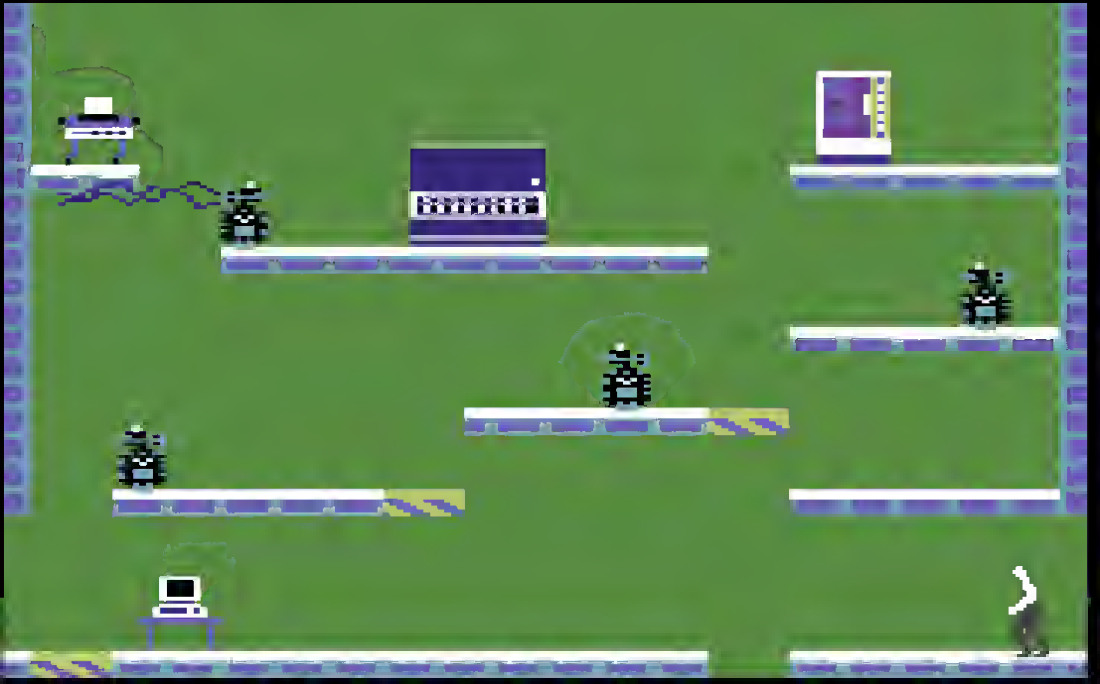

DOSBox 0.74 Cpu speed max 100% cycles Frameskip 0 Program WOLFDX
ID SOFTWARE
Wolfenstein 3-D
AVAILABLE MEMORY
320 1000 1000
288 900 900
256 800 800
224 700 700
192 600 600
160 500 500
128 400 400
96 300 300
64 200 200
32 100 100
MAIN EMS XMS
MOUSE
JOYSTICK
ADLIB
SOUND BLASTER
SOUND SOURCE
Press a key

DOSBox 0.74 Cpu speed max 100% cycles Frameskip 0 Program WOLFDX
FLOOR
1
SCORE
0
LIVES
3
HEALTH
100%
AMMO
8

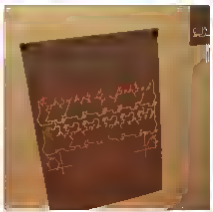
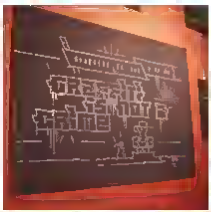

ZOG
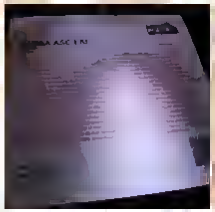
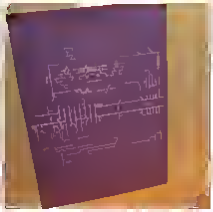

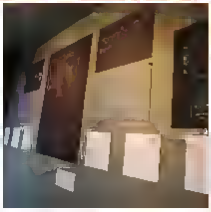

QNX
QNX Operating System
The Leading Realtime OS for PCs
1.44M
©QNX Software Systems Ltd
1982, 1997 All rights reserved.
QNX is a registered trademark of
QNX Software Systems Ltd.
Made in Canada.

SEGA®

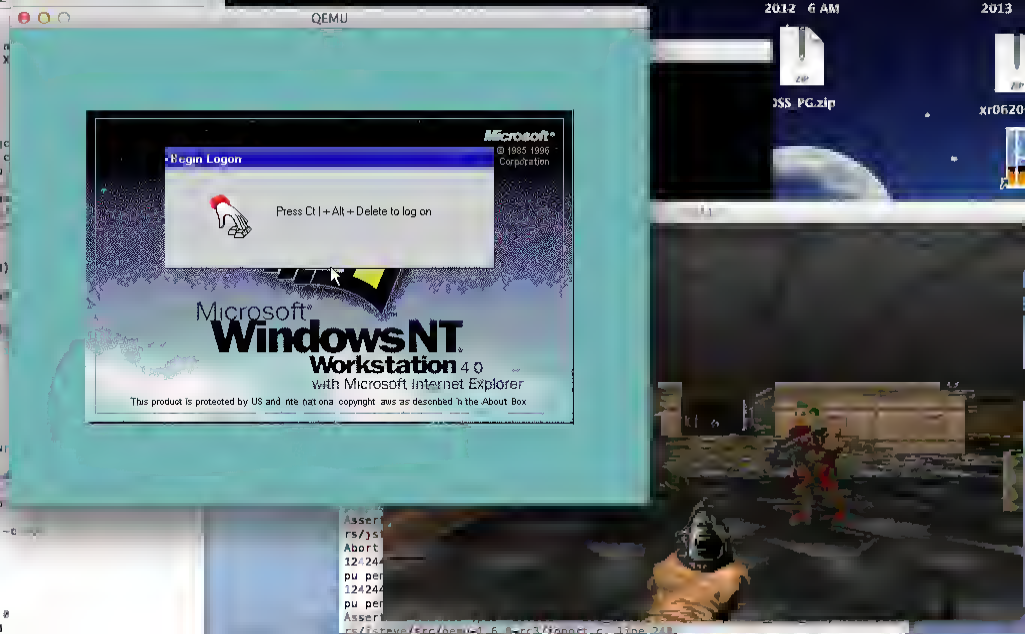
QEMU
2012 6 AM
2013
SS_PG.zip
Microsoft
© 1985 1996
Corporation
Begin Logon
Press Ctl + Alt + Delete to log on
Microsoft
Windows NT
Workstation 4.0
with Microsoft Internet Explorer
This product is protected by US and nte nat ona copyright aws as descnbed h the About Box

QEMU
Mac OS X
Use English as the main language
主に日本語を使用する
Utiliser le français comme langue principale
Deutsch als Standardsprache verwenden
Usar español como idioma principal
Usa l'italiano come lingua principale
Usar Português do Brasil como idioma principal
Gebruik Nederlands als hoofdtaal
Använd svenska som huvudspråk
Bruk norsk som hovedspråk
Brug dansk som hovedsprog
Kayta paakielena suomea
以简体中文作为主语言
以繁體中文作為主要語言
주 언어로 한글 사용

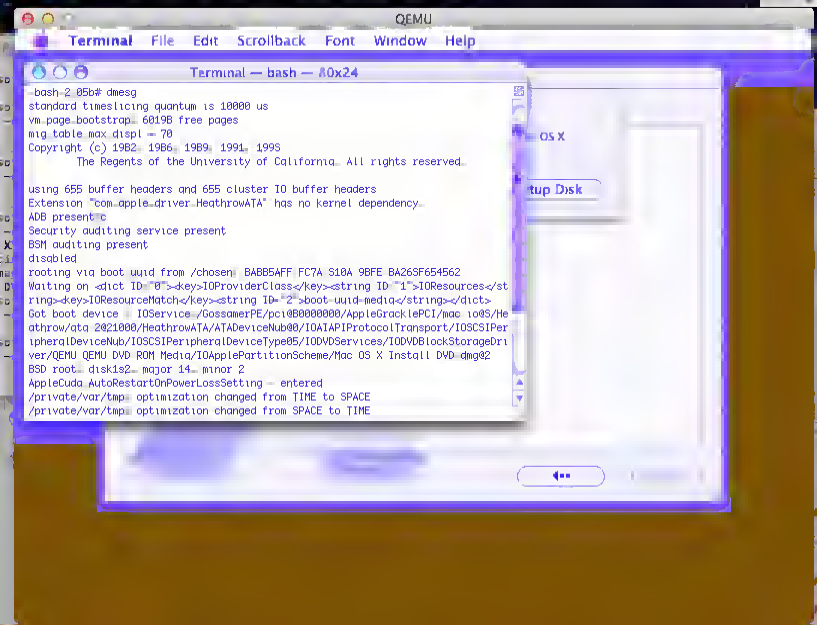
QEMU
Terminal File Edit Scrollback Font Window Help
Terminal — bash — 80x24
-bash-2.05b# dmesg
standard timeslicing quantum is 10000 us
vm_page_bootstrap: 6019B free pages
mig_table_max_displ = 70
Copyright (c) 1982, 1986, 1989, 1991, 1995
The Regents of the University of California. All rights reserved.
using 655 buffer headers and 655 cluster IO buffer headers
Extension "com.apple.driver.HeathrowATA" has no kernel dependency.
ADB present
Security auditing service present
BSM auditing present
disabled
rooting via boot-uuid from /chosen: BABB5AFF-FC7A-510A-9BFE-BA263F654562
Waiting on <dict ID="0"><key>IOProviderClass</key><string ID="1">IOResources</string><key>IOResourceMatch</key><string ID="2">boot-uuid-media</string></dict>
Got boot device = IOService:/GossamerPE/pci@B0000000/AppleGracklePCI/mac-io@5/Heathrow/ata-2@21000/HeathrowATA/ATADeviceNub@0/IOATAPIProtocolTransport/IOSCSIPeripheralDeviceNub/IOSCSIPeripheralDeviceType05/IODVDServices/IODVDBlockStorageDriver/QEMU QEMU DVD-ROM Media/IOApplePartitionScheme/Mac OS X Install DVD@2
BSD root: disk1s2, major 14, minor 2
AppleCuda: AutoRestartOnPowerLossSetting = entered
/private/var/tmp: optimization changed from TIME to SPACE
/private/var/tmp: optimization changed from SPACE to TIME
OS X
tup Disk

QEMU
Terminal File Edit Scrollback Font Window Help
Fri 1:24 AM
About This Mac
Mac OS X
Version 10.2
Memory: 256 MB
Processor: 1.1 GHz PowerPC G3
More Info
Terminal — tcsh (ttyp1)
on <dict ID="0"><key>IOPathMatch</key><string ID="1">IODeviceTree:/pci@B0000000
/mac-io@5/ata-1@20000/@0:10</string></dict>
ADB present
Got boot device = IOService:/GossamerPE/pci@B0000000/AppleGracklePGI/mac-io@5/He
athrow/ata-1@20000/HeathrowATA/ATADeviceNub@0/IOATABlockStorageDriver/IOATABlock
StorageDevice/IOBlockStorageDriver/QEMU HARDDISK Media/IOApplePartitionScheme/Ap
ple_HFS_Untitled_1@10
BSD root: disk0s10, major 14, minor 9
devfs on /dev
Jettisoning kernel linker.
Resetting IOCatalogue.
Number of Descriptors: 256 Total Size: 4096
Size of IODBDMADescriptor: 16
Number of Descriptors: 256 Total Size: 4096
Size of IODBDMADescriptor: 16
Number of Descriptors: 256 Total Size: 4096
Size of IODBDMADescriptor: 16
Number of Descriptors: 256 Total Size: 4096
Size of IODBDMADescriptor: 16
QEMU VGA: vram [B0000000-B1000000]
IP packet filtering initialized: divert enabled, rule-based forwarding enabled,
default to accept, logging disabled
IP firewall loaded
[Jason-Stevenss-Computer:~] jsteve%
OS X

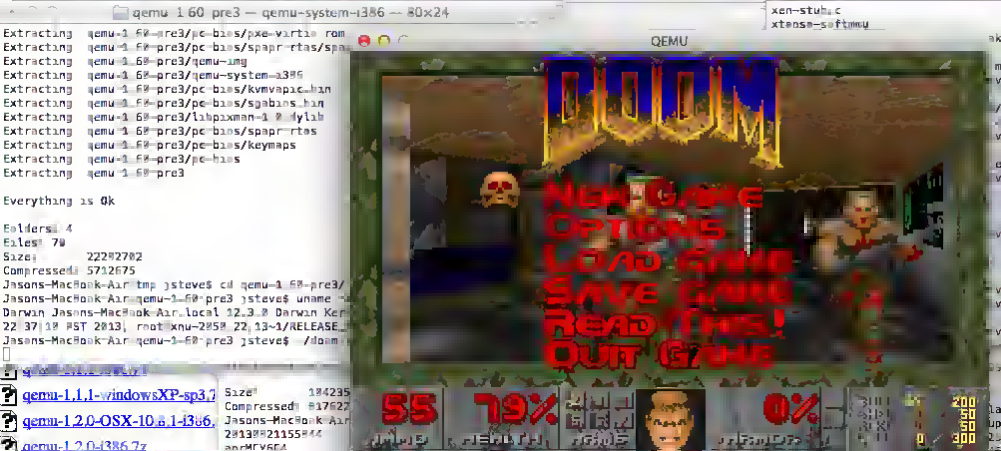
qemu 1.6.0-rc3 — qemu-system-i386 — 80×24
Extracting qemu-1.6.0-rc3/pc-bios/pxe-virtio.rom
Extracting qemu-1.6.0-rc3/pc-bios/qemu-system-i386
Extracting qemu-1.6.0-rc3/qemu-img
Extracting qemu-1.6.0-rc3/pc-bios/keymaps
Extracting qemu-1.6.0-rc3/pc-bios
Extracting qemu-1.6.0-rc3
Everything is Ok
Folders: 4
Files: 70
Size: 22282702
Compressed: 5732675
Jasons-MacBook-Air:tmp jsteves$ cd qemu-1.6.0-rc3/
Jasons-MacBook-Air:qemu-1.6.0-rc3 jsteves$ uname -a
Darwin Jasons-MacBook-Air.local 12.3.0 Darwin Kernel Version 12.3.0: Sun Jan 6 22:37:10 PST 2013; root:xnu-2050.22.13~1/RELEASE_X86_64 x86_64
Jasons-MacBook-Air:qemu-1.6.0-rc3 jsteves$ ./doom
qemu-1.1.1-windowsXP-sp3.7
qemu-1.2.0-OSX-10.6.1-i386.
qemu-1.2.0-i386.7z
Size: 184235
Compressed: 817627
Jasons-MacBook-Air:
2013-01-21 15:55:44
xen-stubdom
xtensa-softmmu
QEMU
DOOM
New Game
Options
Load Game
Save Game
Read This!
Quit Game
55
79%
0%
200
200
200

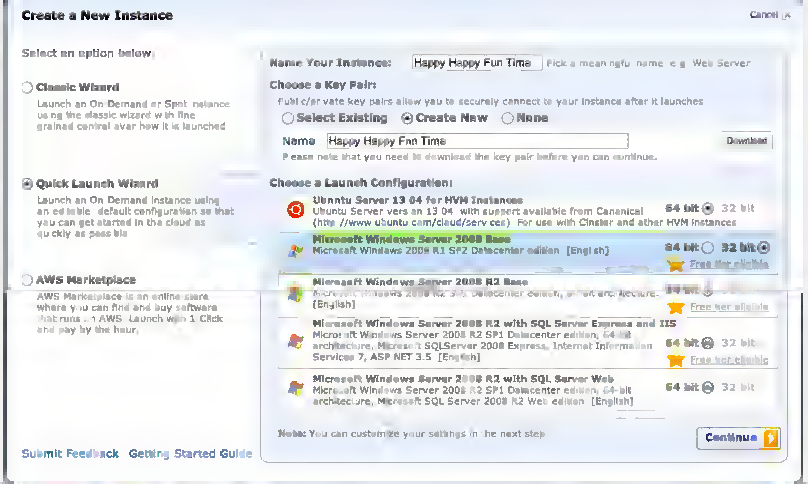
Create a New Instance
Cancel
Select an option below:
Classic Wizard
Launch an On-Demand or Spot instance using the classic wizard with fine grained control over how it is launched
Quick Launch Wizard
Launch an On-Demand instance using an editable default configuration so that you can get started in the cloud as quickly as possible
AWS Marketplace
AWS Marketplace is an online store where you can find and buy software that runs on AWS. Launch with 1-Click and pay by the hour.
Name Your Instance:
Happy Happy Fun Time
Pick a meaningful name, e.g. Web Server
Choose a Key Pair:
Public/private key pairs allow you to securely connect to your instance after it launches
Select Existing
Create New
None
Name
Happy Happy Fun Time
Download
Please note that you need to download the key pair before you can continue.
Choose a Launch Configuration:
Ubuntu Server 13.04 for HVM Instances
Ubuntu Server version 13.04, with support available from Canonical (http://www.ubuntu.com/cloud/services). For use with Cluster and other HVM instances
64 bit
32 bit
Microsoft Windows Server 2008 Base
Microsoft Windows 2008 R1 SP2 Datacenter edition [English]
64 bit
32 bit
Free tier eligible
Microsoft Windows Server 2008 R2 Base
Microsoft Windows 2008 R2 SP1 Datacenter edition, 64-bit architecture [English]
Free tier eligible
Microsoft Windows Server 2008 R2 with SQL Server Express and IIS
Microsoft Windows Server 2008 R2 SP1 Datacenter edition, 64-bit architecture, Microsoft SQLServer 2008 Express, Internet Information Services 7, ASP.NET 3.5 [English]
64 bit
32 bit
Free tier eligible
Microsoft Windows Server 2008 R2 with SQL Server Web
Microsoft Windows Server 2008 R2 SP1 Datacenter edition, 64-bit architecture, Microsoft SQL Server 2008 R2 Web edition [English]
64 bit
32 bit
Note: You can customize your settings in the next step
Continue
Submit Feedback
Getting Started Guide

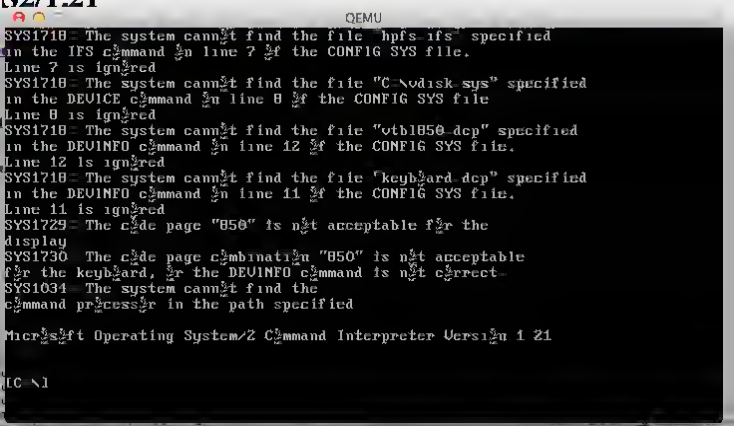
QEMU
SYS1718 The system cannot find the file "hpfs.ifs" specified
in the IFS command in line 7 of the CONFIG.SYS file.
Line 7 is ignored
SYS1718 The system cannot find the file "C:\vdisk.sys" specified
in the DEVICE command in line 8 of the CONFIG.SYS file
Line 8 is ignored
SYS1718 The system cannot find the file "vtbl850.dcp" specified
in the DEVINFO command in line 12 of the CONFIG.SYS file.
Line 12 is ignored
SYS1718 The system cannot find the file "keyboard.dcp" specified
in the DEVINFO command in line 11 of the CONFIG.SYS file.
Line 11 is ignored
SYS1729 The code page "850" is not acceptable for the
display
SYS1730 The code page combination "850" is not acceptable
for the keyboard, for the DEVINFO command is not correct
SYS1034 The system cannot find the
command processor in the path specified
Microsoft Operating System/2 Command Interpreter Version 1.21
[C:\]

SPECTATOR MODE
PRESS [ATTACK] FOR AUTOCAMERA

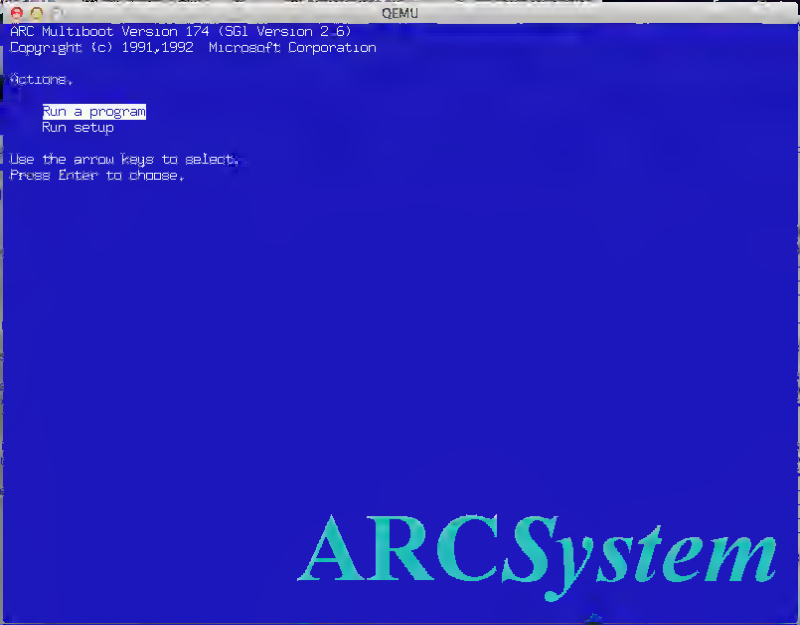
QEMU
ARC Multiboot Version 174 (SGI Version 2.6)
Copyright (c) 1991,1992 Microsoft Corporation
Actions.
Run a program
Run setup
Use the arrow keys to select.
Press Enter to choose.
ARCSystem

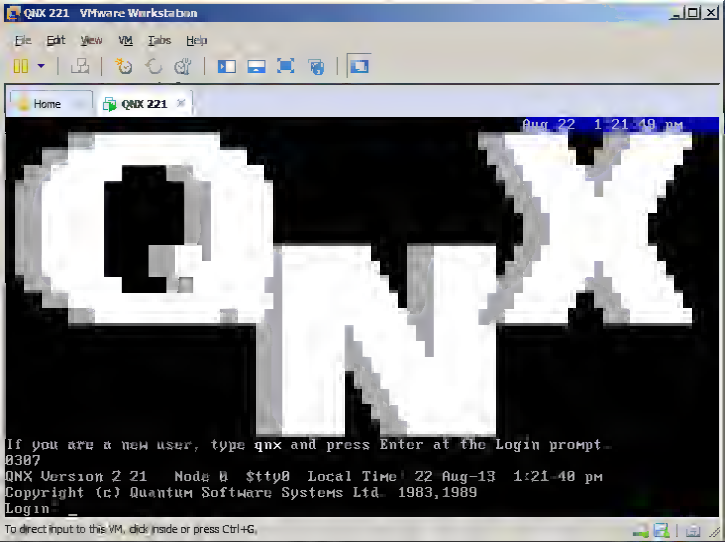
QNX 221 VMware Workstation
File Edit View VM Tabs Help
Home
QNX 221
Aug 22 1:21:49 pm
If you are a new user, type qnx and press Enter at the Login prompt
0307
QNX Version 2.21 Node 0 $tty0 Local Time 22-Aug-13 1:21:40 pm
Copyright (c) Quantum Software Systems Ltd 1983,1989
Login
To direct input to this VM, click inside or press Ctrl+G.

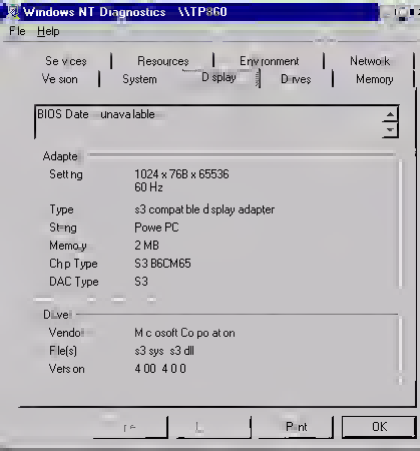
Windows NT Diagnostics \\TP560
File Help
Services Resources Environment Network
Version System Display Drives Memory
BIOS Date unavailable
Adapter
Setting 1024 x 768 x 65536
60 Hz
Type s3 compatible display adapter
String PowerPC
Memory 2 MB
Chip Type S3 86CM65
DAC Type S3
Driver
Vendor Microsoft Corporation
File(s) s3.sys s3.dll
Version 4.00 4.00
Print
OK

System Properties

Sta tup/Shutdown | Ha dwa e P ofiles | User P ofiles

Gene al | Pe fo mance | Env ronment

System

M crosoft W ndows NT

4 00 1381

Reg stered to

AS

04200 OEM-0046407 90731

Compute

Powe PC

I8M 7249

98 304 K8 RAM

OK | Cancel

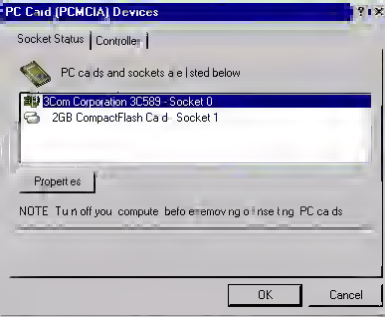
PC Card (PCMCIA) Devices
Socket Status
Controller
PC cards and sockets are listed below
3Com Corporation 3C589 - Socket 0
2GB CompactFlash Card - Socket 1
Properties
NOTE: Turn off your computer before removing or inserting PC cards
OK
Cancel

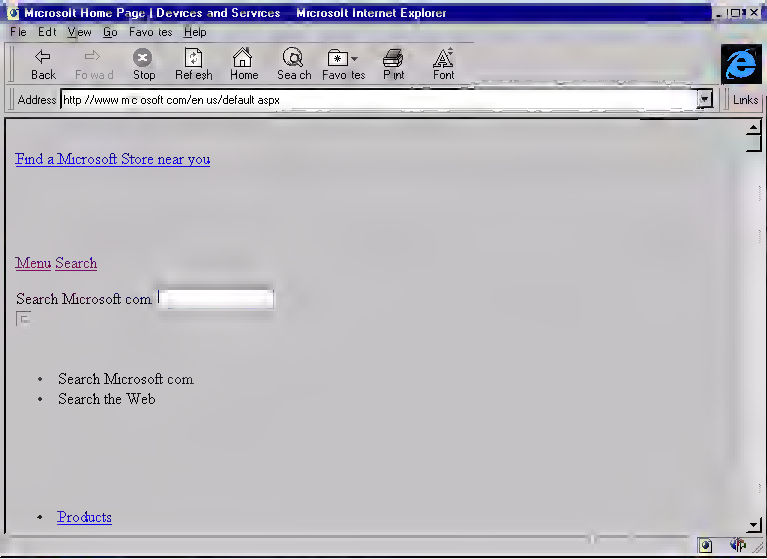
Microsoft Home Page | Devices and Services Microsoft Internet Explorer
File Edit View Go Favorites Help
Back Forward Stop Refresh Home Search Favorites Print Font
Address http://www.microsoft.com/en-us/default.aspx
Links
Find a Microsoft Store near you
Menu Search
Search Microsoft.com
Search Microsoft.com
Search the Web
Products

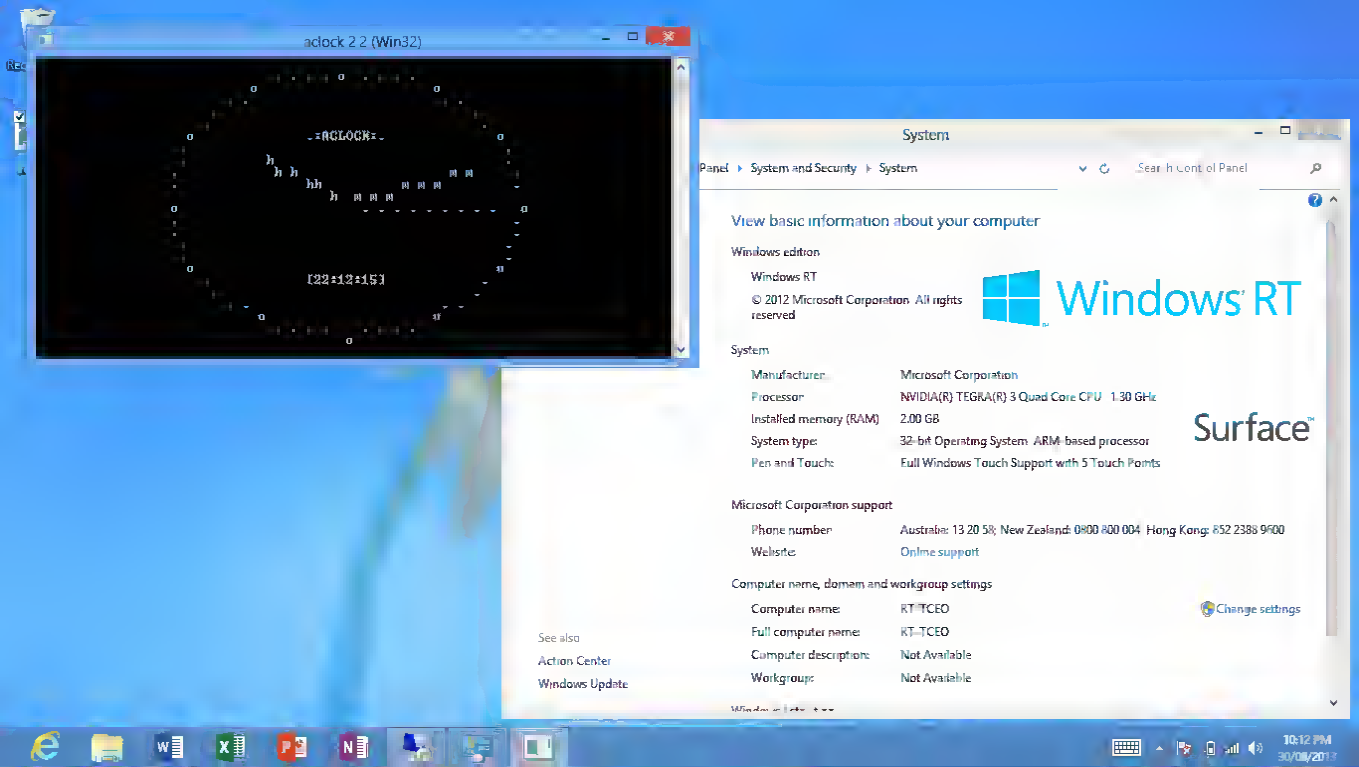
aclock 2.2 (Win32)
[22:12:15]
System
Panel ▸ System and Security ▸ System
Search Control Panel
View basic information about your computer
Windows edition
Windows RT
© 2012 Microsoft Corporation. All rights reserved
Windows RT
System
Manufacturer: Microsoft Corporation
Processor: NVIDIA(R) TEGRA(R) 3 Quad Core CPU 1.30 GHz
Installed memory (RAM): 2.00 GB
System type: 32-bit Operating System, ARM-based processor
Pen and Touch: Full Windows Touch Support with 5 Touch Points
Surface
Microsoft Corporation support
Phone number: Australia: 13 20 58; New Zealand: 0800 800 004; Hong Kong: 852 2388 9900
Website: Online support
Computer name, domain, and workgroup settings
Computer name: RT-TCEO
Change settings
Full computer name: RT-TCEO
Computer description: Not Available
Workgroup: Not Available
See also
Action Center
Windows Update
10:12 PM
30/08/2013

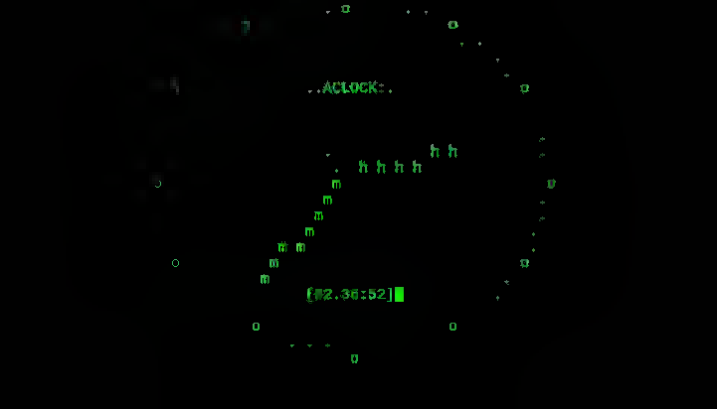
ACLOCK:
[22:36:52]

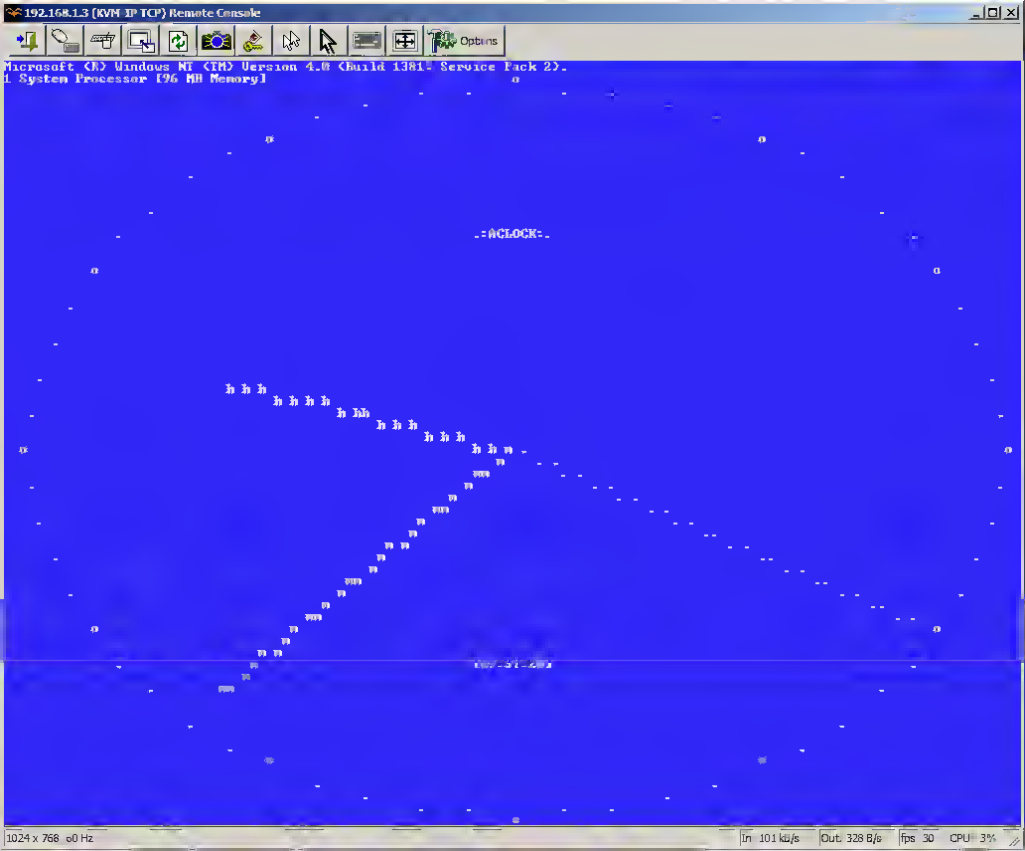
192.168.1.3 (KVM IP TCP) Remote Console
Options
Microsoft (R) Windows NT (TM) Version 4.0 (Build 1381: Service Pack 2).
1 System Processor [96 MB Memory]
.:ACLOCK:.
1024 x 768 @0 Hz
In 101 kb/s
Out 328 B/s
fps 30
CPU 3%

ADLOCK.EXE
:ADLOCK:
[04:05:59]
_fs/mk/nrm.dyn
_fs/mk/imagerul.dyn
_fs/mk/attr.dyn
NON-OS/2
PRIV
kernel
/mk/RNG.dyn
[C:\]
Templates

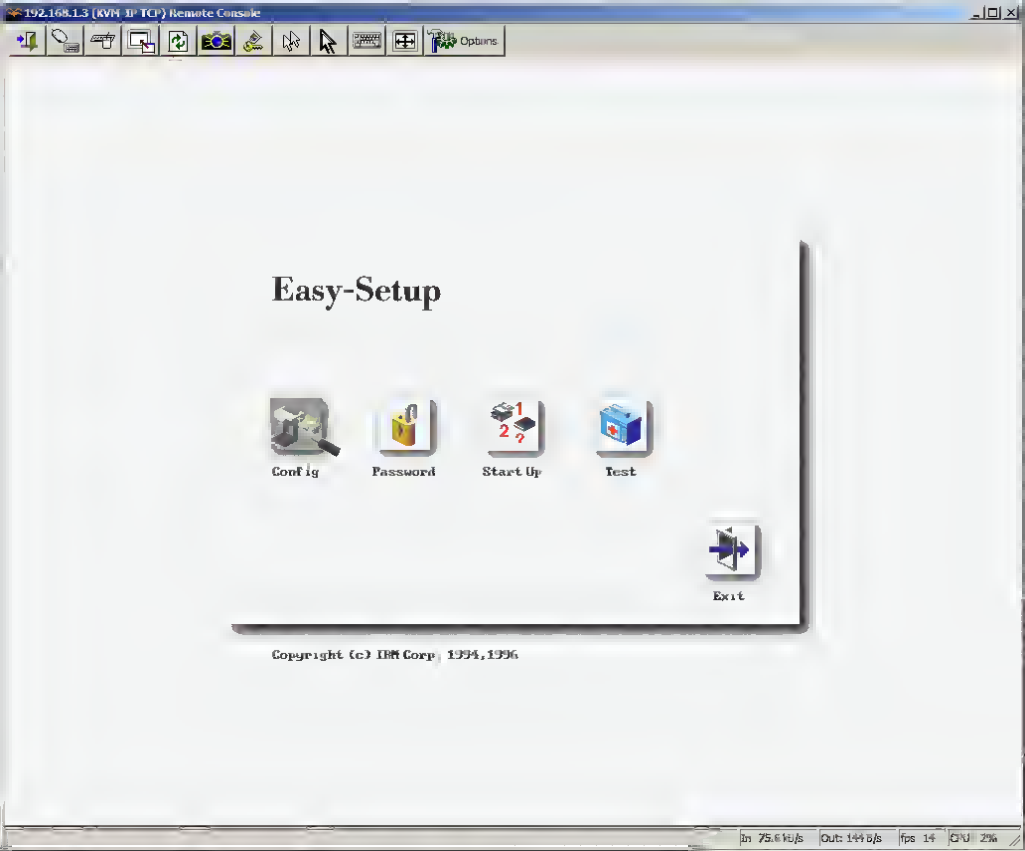
192.168.1.3 (KVM IP TCP) Remote Console
Options
Easy-Setup
Config
Password
Start Up
Test
Exit
Copyright (c) IBM Corp 1994,1996
In 75.6 kb/s
Out: 144 b/s
fps 14
CPU 2%

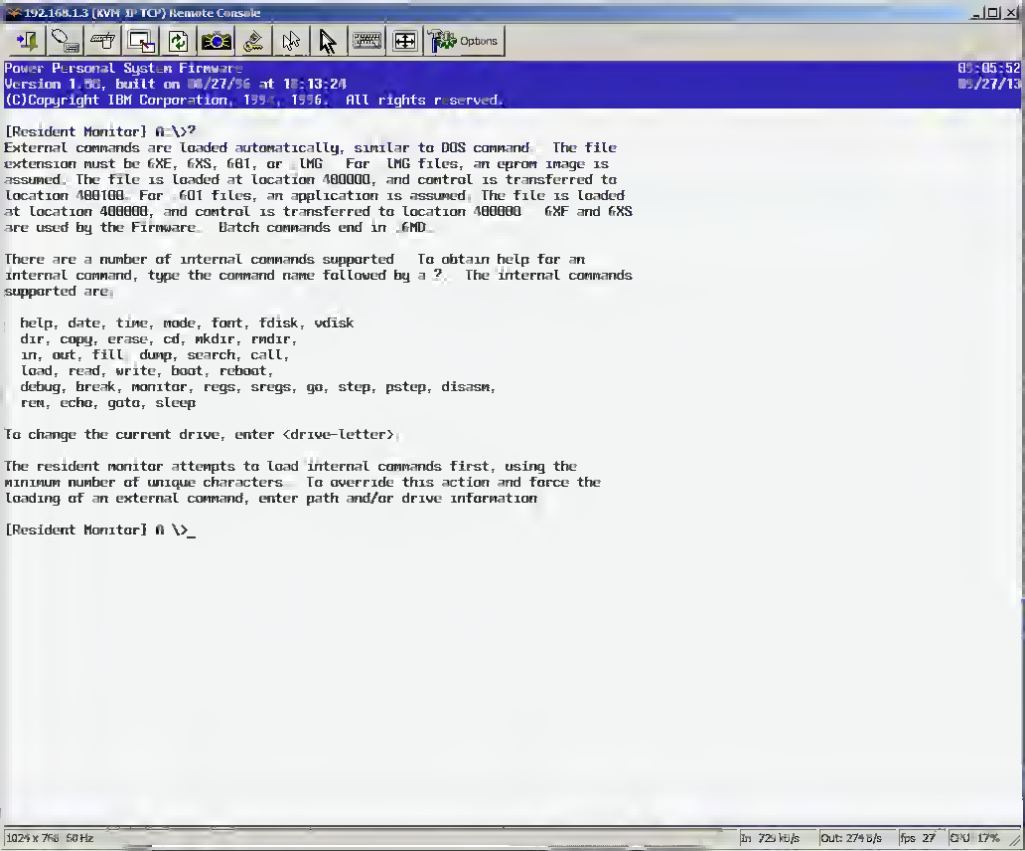
192.168.1.3 (KVM IP TCP) Remote Console
Options
Power Personal System Firmware
05:05:52
Version 1.00, built on 08/27/96 at 18:13:24
08/27/13
(C)Copyright IBM Corporation, 1994, 1996. All rights reserved.
[Resident Monitor] A:\>?
External commands are loaded automatically, similar to DOS command. The file
extension must be 6XE, 6XS, 601, or 6MG. For 6MG files, an eprom image is
assumed. The file is loaded at location 400000, and control is transferred to
location 400100. For 601 files, an application is assumed. The file is loaded
at location 400000, and control is transferred to location 400000. 6XF and 6XS
are used by the Firmware. Batch commands end in 6MD.
There are a number of internal commands supported. To obtain help for an
internal command, type the command name followed by a ?. The internal commands
supported are:
help, date, time, mode, font, fdisk, vdisk
dir, copy, erase, cd, mkdir, rmdir,
in, out, fill, dump, search, call,
load, read, write, boot, reboot,
debug, break, monitor, regs, sregs, go, step, pstep, disasm,
rem, echo, goto, sleep
To change the current drive, enter <drive-letter>.
The resident monitor attempts to load internal commands first, using the
minimum number of unique characters. To override this action and force the
loading of an external command, enter path and/or drive information
[Resident Monitor] A:\>_
1024 x 768 60Hz
In: 725 kb/s
Out: 274 b/s
fps: 27
CPU: 17%

.:ACLOCK:.
[23:51:44]_
SAMSUNG
MVME 167-31E
MVME 162DSA
CPU
+ 5V
+ 12V
- 12V
220V
POWER
ON
ELTEC
TE 84/68 K

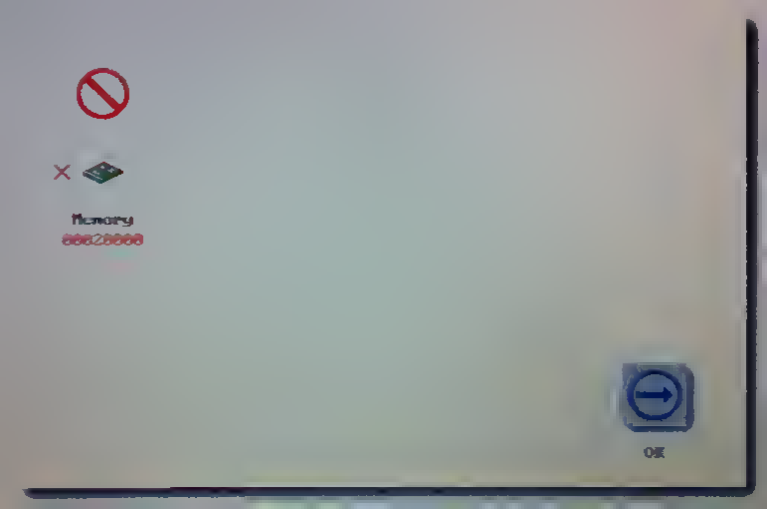
Memory
OK

CABCO
CABCO
CABCO
CABCO
CABCO
CABCO

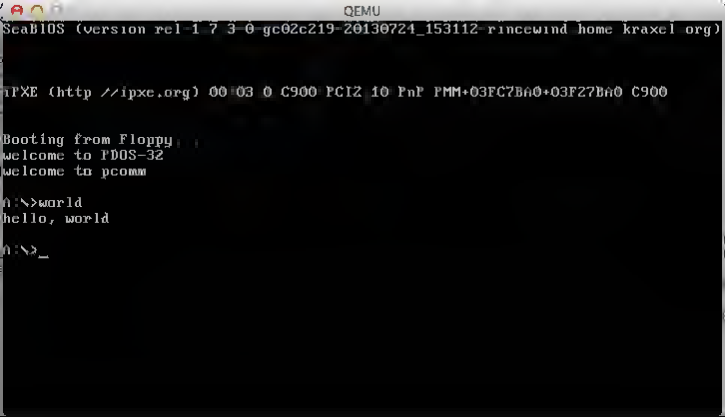
QEMU
SeaBIOS (version rel-1.7.3-0-gc02c219-20130724_153112-rincewind.home.kraxel.org)
iPXE (http://ipxe.org) 00:03.0 C900 PCI2.10 PnP PMM+03FC7BA0+03F27BA0 C900
Booting from Floppy...
welcome to FDOS-32
welcome to pcomm
A:\>world
hello, world
A:\>

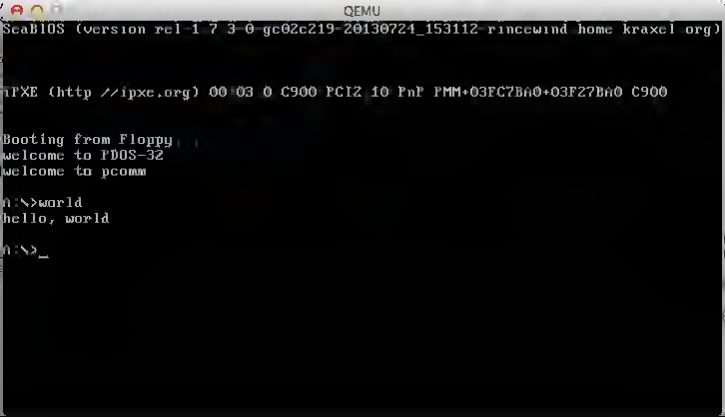
QEMU
SeaBIOS (version rel-1.7.3-0-gc02c219-20130724_153112-rincewind.home.kraxel.org)
iPXE (http://ipxe.org) 00:03.0 C900 PCI2.10 PnP PMM+03FC7BA0+03F27BA0 C900
Booting from Floppy...
welcome to FDOS-32
welcome to pcomm
A:\>world
hello, world
A:\>

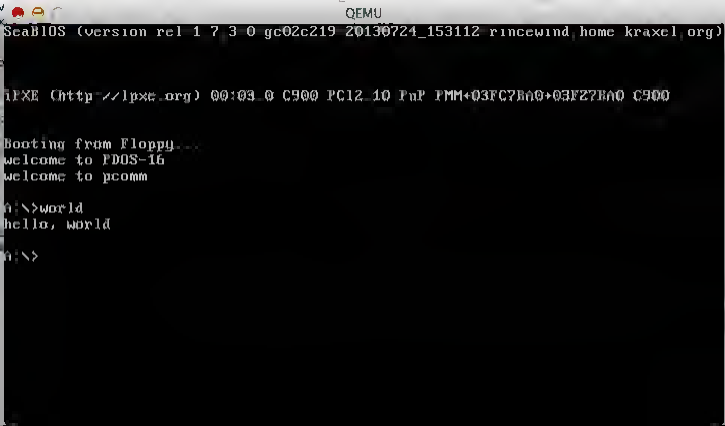
QEMU
SeaBIOS (version rel-1.7.3.0-gc02c219-20130724_153112-rincewind-home-kraxel-org)
iPXE (http://ipxe.org) 00:03.0 C900 PCI2.10 PnP PMM+03FC7BA0+03FZ7BA0 C900
Booting from Floppy...
Welcome to FDOS-16
Welcome to pcomm
A:\>world
hello, world
A:\>

Simple Network Diagram

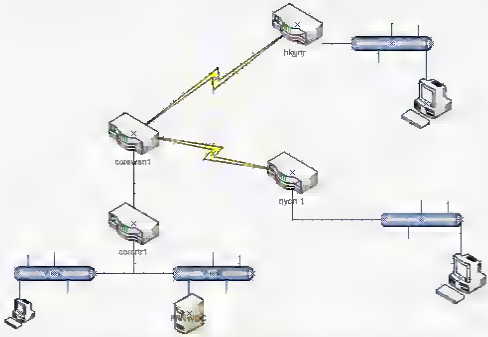

username *user* password 7 12090404011C03162E

Take the type 7 password, such as the text above in red, and paste it into the box below and click "Crack Password"

What's the moral of the story?

Don't use the old type 7 passwords anymore. Use the new "secret" keyword only. For example:

```
enable secret password
...
username user secret password
```

QEMU
Microsoft (R) Mail for PC Networks V2.1c
Server Version
Administrative Module
Mailbox:
Copyright 1991 Microsoft Corp. All Rights Reserved

192.168.1.3 (KVM-IP TCP) Remote Console
Options

1024 x 768 60 Hz
In 104 kb/s
Out: 290 b/s
fps 2.9
CPU 5%

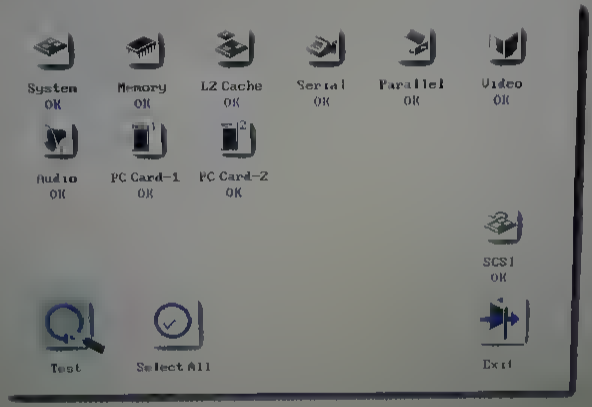
System
OK
Memory
OK
L2 Cache
OK
Serial
OK
Parallel
OK
Video
OK
Audio
OK
PC Card-1
OK
PC Card-2
OK
SCSI
OK
Test
Select All
Exit

IBM
RS/6000
IBM

DooM
This IS the best game ever written!.
Superb 3D arcade/action, with
stunning music/FX's, and amazing
game play. If you can run this game,
you will not be disappointed.
Requires: 386/486, 4 Meg ram, VGA.
Disk1 of 2

```
Board 1, Frame ETHERNET_802.2, LSB Mode

C:\NWCLIENT>IPXODI

NetWare IPX/SPX Protocol v2.11 (930423)
(C) Copyright 1990-1993 Novell, Inc. All Rights Reserved

Bound to logical board 1 (PCNTNW) : Protocol ID E0

C:\NWCLIENT>VLM
VLM.EXE    - NetWare virtual loadable module manager  v1.02 (930510)
(C) Copyright 1993 Novell, Inc.  All Rights Reserved
Patent pending

The VLM.EXE file is pre-initializing the VLMs
The VLM.EXE file is using conventional memory
You are attached to server FPNWDC_NW

C:\NWCLIENT>CD \

C:\>
C:\>cd \

C:\>f login
Enter your login name:
```

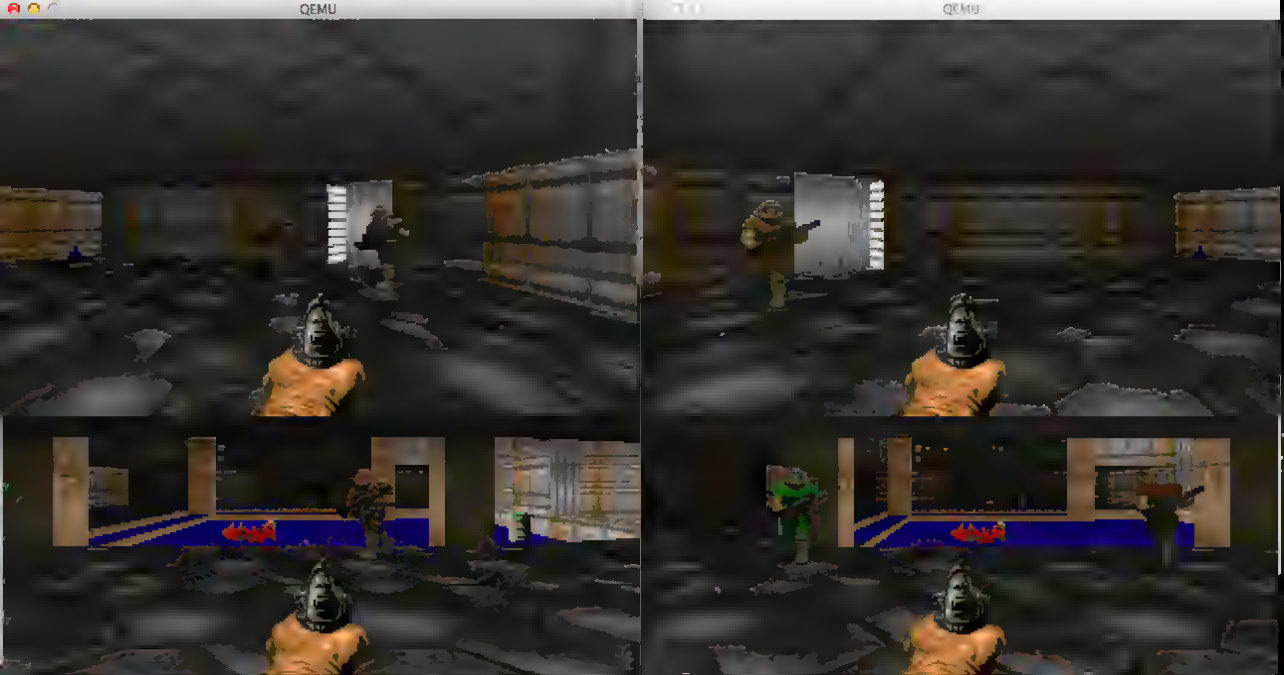
QEMU
QEMU

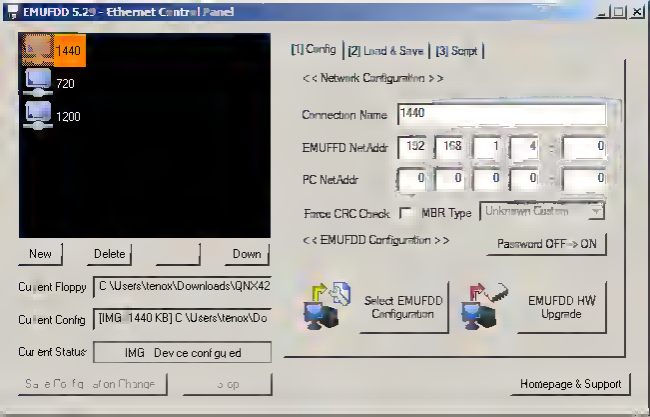
EMUFDD 5.29 - Ethernet Control Panel
1440
720
1200
New
Delete
Down
Current Floppy
C:\Users\tenox\Downloads\QNX42
Current Config
[IMG 1440 KB] C:\Users\tenox\Do
Current Status
IMG Device configured
Save Configuration Change
Stop
[1] Config
[2] Load & Save
[3] Script
<< Network Configuration >>
Connection Name
1440
EMUFFD NetAddr
192
168
1
4
0
PC NetAddr
0
0
0
0
0
Force CRC Check
MBR Type
Unknown Custom
<< EMUFDD Configuration >>
Password OFF -> ON
Select EMUFDD Configuration
EMUFDD HW Upgrade
Homepage & Support

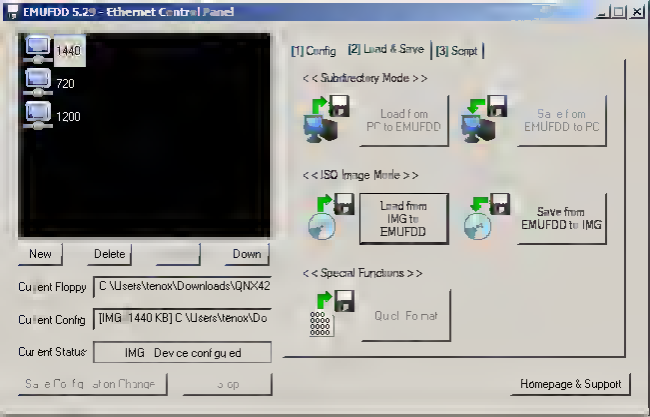
EMUFDD 5.29 - Ethernet Control Panel
1440
720
1200
[1] Config
[2] Load & Save
[3] Script
<< Subdirectory Mode >>
Load from PC to EMUFDD
Save from EMUFDD to PC
<< ISO Image Mode >>
Load from IMG to EMUFDD
Save from EMUFDD to IMG
<< Special Functions >>
Quick Format
New
Delete
Down
Current Floppy
C:\Users\tenox\Downloads\QNX42
Current Config
[IMG 1440 KB] C:\Users\tenox\Do
Current Status
IMG Device configured
Save Configuration Change
Help
Homepage & Support

QEMU
100
100
LASER
LVL 1
CONCSN
MISSILE
006
LOCK

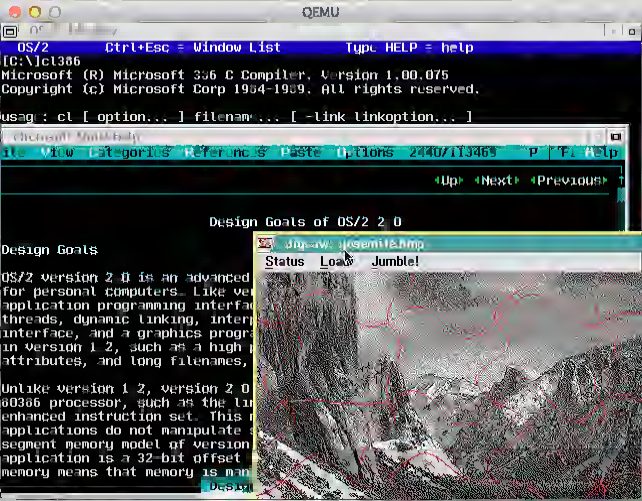
QEMU
OS/2 Ctrl+Esc = Window List Type HELP = Help
[C:\]cl386
Microsoft (R) Microsoft 386 C Compiler. Version 1.00.075
Copyright (c) Microsoft Corp 1984-1989. All rights reserved.
usag : cl [option...] filenam ... [-link linkoption...]
Microsoft Multiply
ile View Categories References Paste Options 2440/1134469 P F1 Help
<Up> <Next> <Previous>
Design Goals of OS/2 2.0
Design Goals
OS/2 version 2.0 is an advanced
for personal computers. Like ver
application programming interfa
threads, dynamic linking, inter
interface, and a graphics progr
In version 1.2, such as a high
attributes, and long filenames,
Unlike version 1.2, version 2.0
80386 processor, such as the lu
enhanced instruction set. This
applications do not manipulate
segment memory model of version
application is a 32-bit offset
memory means that memory is man
Design
Status Load Jumble!

E.EXE - read.me

File Edit Options Help

API NOTES:

a When IMPORTing a system API into your source code you should do so using only the ORDINAL for the function, not the name. Ordinals for each API are given in the file BSEORD.H This rule will be fully enforced in a future release of the SDK

b The 32-bit MLE (Multi-Line Edit) APIs are not fully implemented in this release of the SDK

c The 32-bit version of the WinAddSwitchEntry API is not working in this release of the SDK

d The constants used for the INCL_DOSDEVICES class of API in bsedos.h and bsedos16.h have been changed since the first SDK, as promised in the earlier readme file The definitions are now equivalent to those used in the OS/2 1.2 Toolkit.

e If an application is to remain 16-bit it should be compiled and linked with the 1.2 toolkit header files and libraries If it is compiled with a 16-bit compiler (c5.1/c5.2/c6.0) and OS/2 2.0 SDK header files, and linked with the 2.0 SDK's libraries, it is probable that the application will have

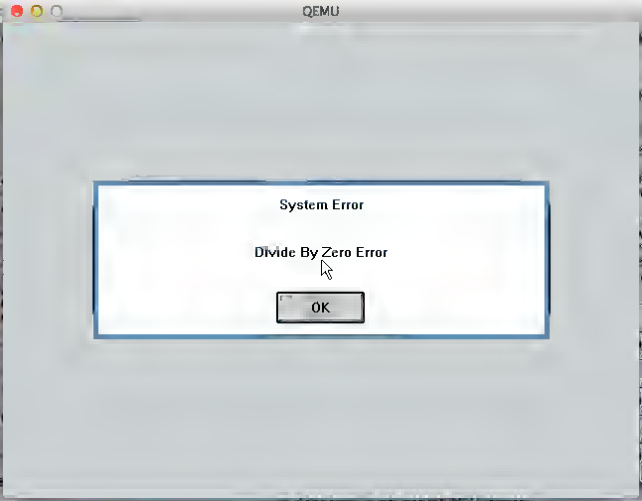
QEMU
System Error
Divide By Zero Error
OK

QEMU
Life: Pop - 113, Gen - 64 Max - 176
File Boundary Pattern Mouse Control Screen New
Program Manager

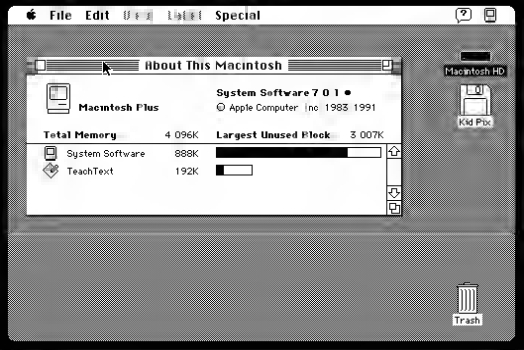
File Edit View Label Special
About This Macintosh
Macintosh Plus
System Software 7 0 1 ●
© Apple Computer Inc 1983 1991
Total Memory 4 096K
Largest Unused Block 3 007K
System Software 888K
TeachText 192K
Macintosh HD
Kid Pix
Trash

Resize canvas ☑ Lock/hide mouse pointer Fullscreen

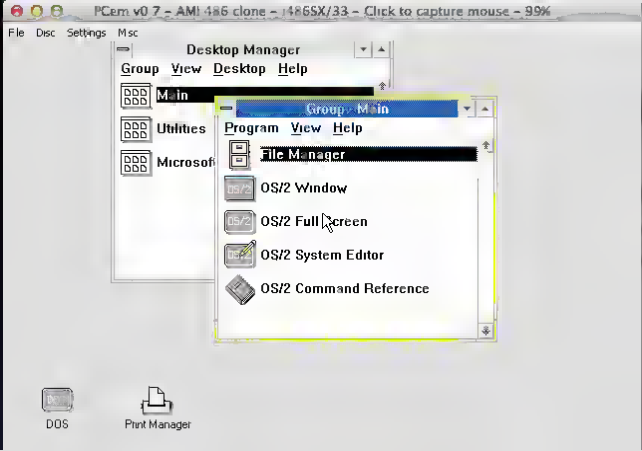
PCem v0.7 - AMI 486 clone - 486SX/33 - Click to capture mouse - 99%
File Disc Settings Misc
Desktop Manager
Group View Desktop Help
Main
Utilities
Microsof
Group: Main
Program View Help
File Manager
OS/2 Window
OS/2 Full Screen
OS/2 System Editor
OS/2 Command Reference
DOS
Print Manager

Are you Frag Ready?

It's been a great several months so far, thank you for everyones support! We're doing so well, that we will be continuing our Grand Opening Celebration ..)

Low Pings Low Prices Fast Servers

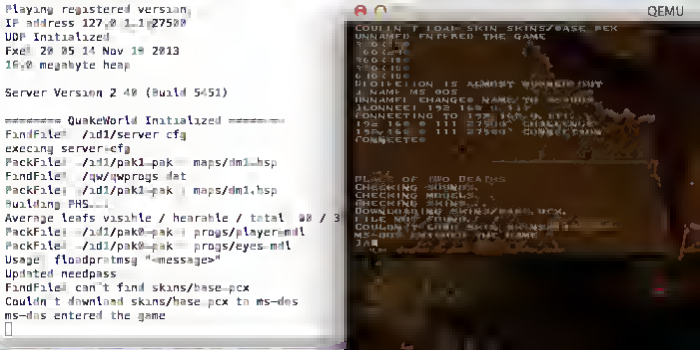
Playing registered version.
IP address 127.0.1.1:27500
UDP Initialized
Exe: 20 05 14 Nov 10 2013
16.0 megabyte heap
Server Version 2.40 (Build 5451)
QuakeWorld Initialized
FindFile: /id1/server.cfg
execing server.cfg
PackFile: ./id1/pak1.pak: maps/dm1.bsp
FindFile: /qw/qwprogs.dat
PackFile: ./id1/pak1.pak: maps/dm1.bsp
Building PHS...
Average leafs visible / hearable / total: 88 / 3
PackFile: ./id1/pak0.pak: progs/player.mdl
PackFile: ./id1/pak0.pak: progs/eyes.mdl
Usage: floadprotmsg "<message>"
Updated needpass
FindFile: can't find skins/base.pcx
Couldn't download skins/base.pcx to ms-dos
ms-dos entered the game
QEMU

Blog statistics » Referrers » Referrer: 'toolbar.netcraft.com'

Date range raports

Last 24 hours Last 14 days Last 12 weeks Last 12 months

Visitors in the last 12 weeks where the referring domain was toolbar.netcraft.com

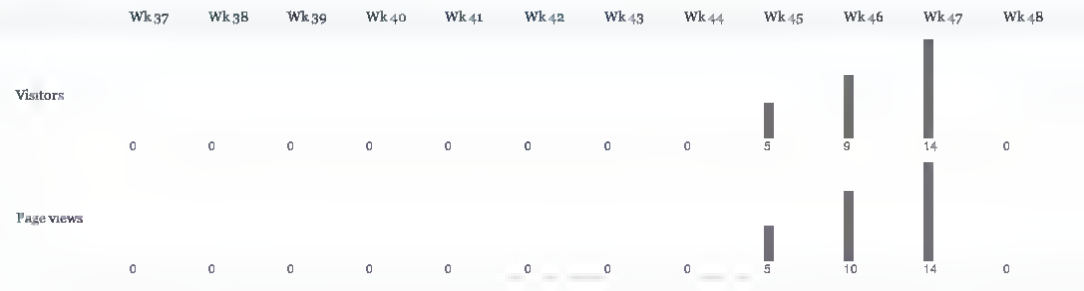

PCem v0.7 - AMI 286 clone - 286/25 - Click to capture mouse - 100%
File Disc Settings Misc
VMDEBUG version 1.32A-2B Copyright (c) 1988 by William Couture.
Use '?' for Help.
-zh 39
-zd
-g
C:\VIM>mem
458752 bytes total conventional memory
458752 bytes available to MS-DOS
396016 largest executable program size
7340032 bytes total contiguous extended memory
7340032 bytes available contiguous extended memory
C:\VIM>
C:\VIM>

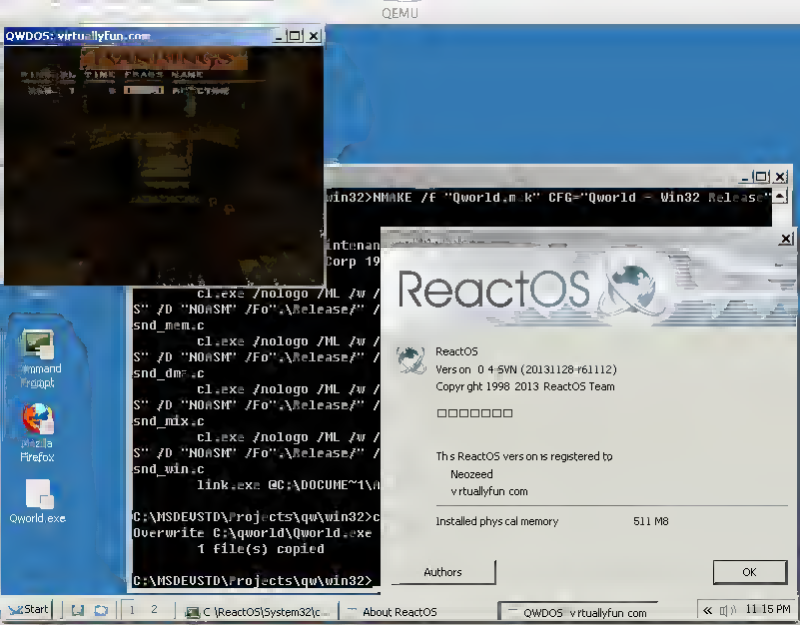
QEMU
QWDOS: virtuallyfun.com
win32>NMAKE /f "Qworld.mak" CFG="Qworld - Win32 Release"
cl.exe /nologo /ML /w /
S" /D "NOASM" /Fo".\Release/" /
snd_mem.c
cl.exe /nologo /ML /w /
S" /D "NOASM" /Fo".\Release/" /
snd_dma.c
cl.exe /nologo /ML /w /
S" /D "NOASM" /Fo".\Release/" /
snd_mix.c
cl.exe /nologo /ML /w /
S" /D "NOASM" /Fo".\Release/" /
snd_win.c
link.exe @C:\DOCUME~1\
C:\MSDEVSTD\Projects\qw\win32>c
Overwrite C:\qworld\Qworld.exe
1 file(s) copied
C:\MSDEVSTD\Projects\qw\win32>
ReactOS
ReactOS
Version 0.4-SVN (20131128-r61112)
Copyright 1998-2013 ReactOS Team
This ReactOS version is registered to
Neozeed
virtuallyfun.com
Installed physical memory 511 MB
Authors
OK
Start
C:\ReactOS\System32\c...
About ReactOS
QWDOS: virtuallyfun.com
11:15 PM

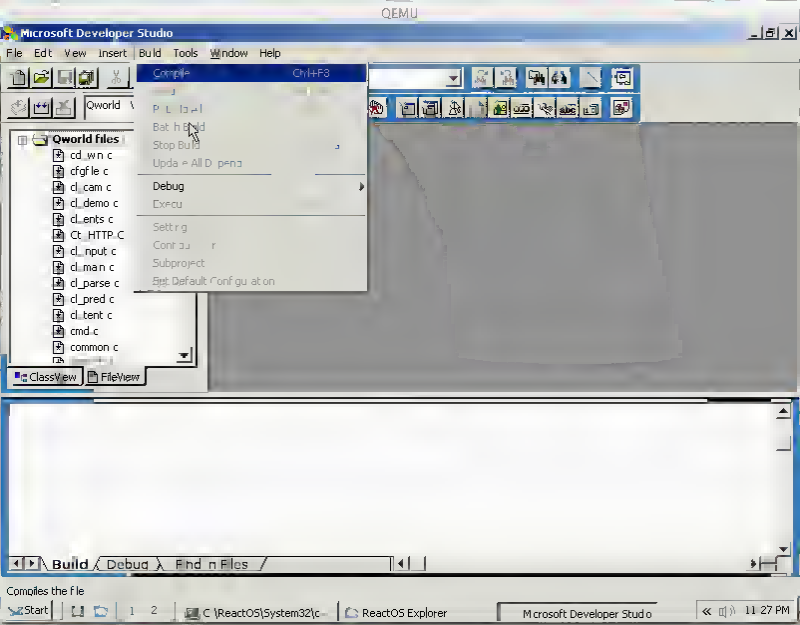
QEMU
Microsoft Developer Studio
File Edit View Insert Build Tools Window Help
Compile Ctrl+F8
Build
Batch Build
Stop Build
Update All Depend
Debug
Execute
Settings
Configuration
Subproject
Set Default Configuration
Qworld files
cd_win.c
cfgfile.c
cl_cam.c
cl_demo.c
cl_ents.c
Ct_HTTP.C
cl_input.c
cl_main.c
cl_parse.c
cl_pred.c
cl_tent.c
cmd.c
common.c
ClassView
FileView
Build
Debug
Find in Files
Compiles the file
Start
C:\ReactOS\System32\c...
ReactOS Explorer
Microsoft Developer Studio
11:27 PM

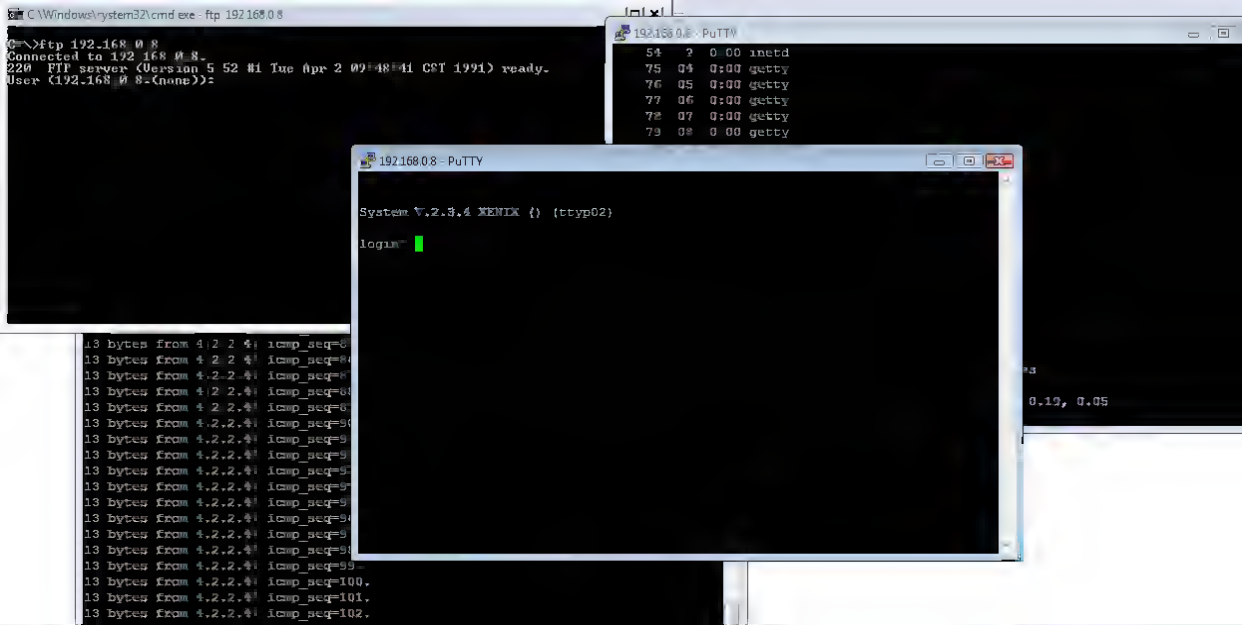
C:\Windows\system32\cmd.exe - ftp 192.168.0.8
C:\>ftp 192.168.0.8
Connected to 192.168.0.8.
220 FTP server (Version 5.52 #1 Tue Apr 2 09:48:41 CST 1991) ready.
User (192.168.0.8:(none)):
192.168.0.8 - PuTTY
54 ? 0:00 inetd
75 04 0:00 getty
76 05 0:00 getty
77 06 0:00 getty
78 07 0:00 getty
79 08 0:00 getty
192.168.0.8 - PuTTY
System V.2.3.4 XENIX () (ttyp02)
login:
13 bytes from 4.2.2.4: icmp_seq=8
13 bytes from 4.2.2.4: icmp_seq=9
13 bytes from 4.2.2.4: icmp_seq=100.
13 bytes from 4.2.2.4: icmp_seq=101.
13 bytes from 4.2.2.4: icmp_seq=102.
0.13, 0.05

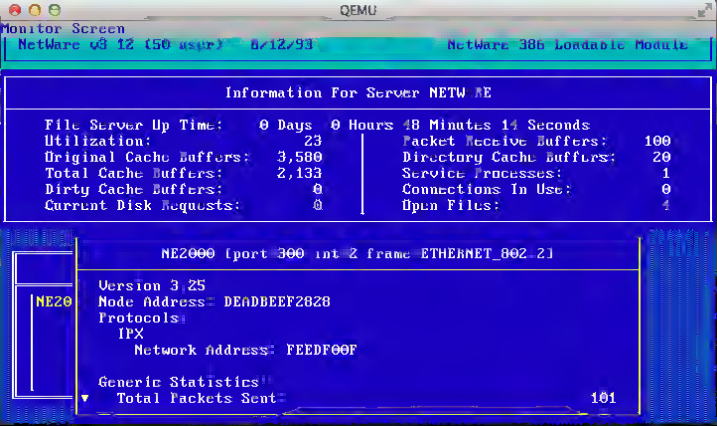
QEMU
Monitor Screen
NetWare v3.12 (50 user) 8/12/93
NetWare 386 Loadable Module
Information For Server NETWARE
File Server Up Time: 0 Days 0 Hours 48 Minutes 14 Seconds
Utilization: 23
Original Cache Buffers: 3,580
Total Cache Buffers: 2,133
Dirty Cache Buffers: 0
Current Disk Requests: 0
Packet Receive Buffers: 100
Directory Cache Buffers: 20
Service Processes: 1
Connections In Use: 0
Open Files: 1
NE2000 [port 300 int 2 frame ETHERNET_802.2]
NE20
Version 3.25
Node Address: DEADBEEF2828
Protocols:
IPX
Network Address: FEEDF00F
Generic Statistics:
Total Packets Sent: 101

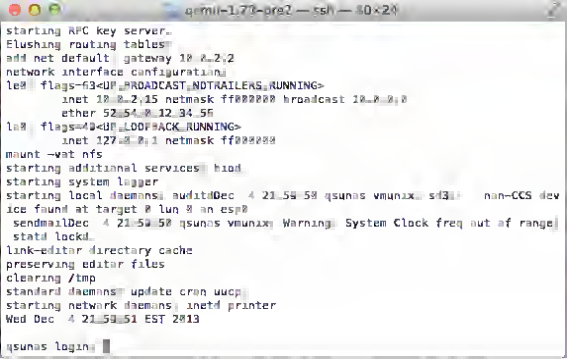
qemu-1.7.0-rc2 — ssh — 80×24
starting RPC key server.
Flushing routing tables
add net default: gateway 10.2.2.2
network interface configuration:
le0: flags=63<UP,BROADCAST,NOTRAILERS,RUNNING>
inet 10.2.2.15 netmask ff000000 broadcast 10.255.255.255
ether 52:54:0:12:34:56
lo0: flags=49<UP,LOOPBACK,RUNNING>
inet 127.0.0.1 netmask ff000000
mount -vat nfs
starting additional services: inetd
starting system logger
starting local daemons: auditd
Dec 4 21:59:50 qsunas vmunix: sd3: nan-CCS dev
ice found at target 0 lun 0 on esp0
sendmail
Dec 4 21:59:50 qsunas vmunix: Warning: System Clock freq out of range
: stat locked
link-editor directory cache
preserving editor files
clearing /tmp
standard daemons: update cron uucp
starting network daemons: inetd printer
Wed Dec 4 21:59:51 EST 2013
qsunas login:

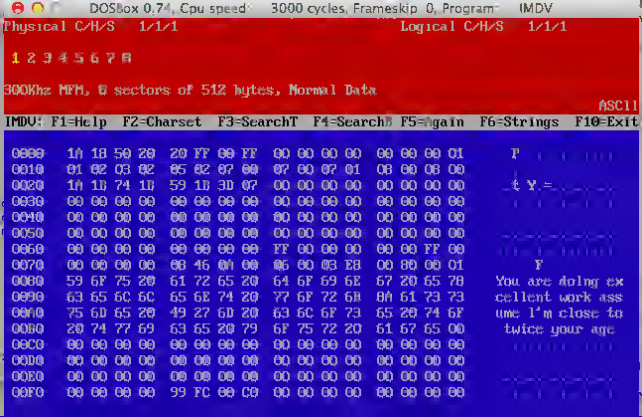
DOSBox 0.74, Cpu speed: 3000 cycles, Frameskip 0, Program: IMDV
Physical C/H/S 1/1/1
Logical C/H/S 1/1/1
1 2 3 4 5 6 7 8
300Khz MFM, 0 sectors of 512 bytes, Normal Data
ASCII
IMDV: F1=Help F2=Charset F3=SearchT F4=Search F5=Again F6=Strings F10=Exit
0000 1A 18 50 20 20 FF 00 FF 00 00 00 00 00 00 00 01
0010 01 02 03 02 05 02 07 00 07 00 07 01 08 00 08 00
0020 1A 1B 74 1B 59 1B 3D 07 00 00 00 00 00 00 00 00
0030 00 00 00 00 00 00 00 00 00 00 00 00 00 00 00 00
0040 00 00 00 00 00 00 00 00 00 00 00 00 00 00 00 00
0050 00 00 00 00 00 00 00 00 00 00 00 00 00 00 00 00
0060 00 00 00 00 00 00 00 00 FF 00 00 00 00 00 FF 00
0070 00 00 00 00 00 46 0A 00 06 00 03 EB 00 00 00 01
0080 59 6F 75 20 61 72 65 20 64 6F 69 6E 67 20 65 78
0090 63 65 6C 6C 65 6E 74 20 77 6F 72 6B 0A 61 73 73
00A0 75 6D 65 20 49 27 6D 20 63 6C 6F 73 65 20 74 6F
00B0 20 74 77 69 63 65 20 79 6F 75 72 20 61 67 65 00
00C0 00 00 00 00 00 00 00 00 00 00 00 00 00 00 00 00
00D0 00 00 00 00 00 00 00 00 00 00 00 00 00 00 00 00
00E0 00 00 00 00 00 00 00 00 00 00 00 00 00 00 00 00
00F0 00 00 00 00 99 FC 00 C0 00 00 00 00 00 00 00 00
T
t Y =
F
You are doing ex
cellent work ass
ume I'm close to
twice your age

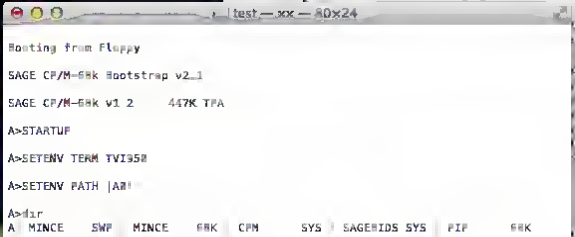
test — xx — 80×24
Booting from Floppy
SAGE CP/M-68k Bootstrap v2.1
SAGE CP/M-68k v1.2 447K TPA
A>STARTUP
A>SETENV TERM TVI950
A>SETENV PATH |A0|
A>dir
A: MINCE SWP MINCE 68K CPM SYS SAGE#IDS SYS PIP 68K
A: STAT 68K AS68 68K LD68 68K AS68 68K MIND SUB
A: DDT 68K SAGE4UTL 68K INIT 68K DUMP 68K COPY 68K
A: DDT68020 68K P SUB ASGD SUB FE SUB AS SUB
A: LNK SUB M SUB ARMATH SUB FIND 68K RED SUB
A: SCREEN 68K MCC SUB LINKCORE SUB SETPANTR 68K AS68#SYM8 DAT
A: E SUB REDASM SUB CORE SUB PRINT 68K SETENV 68K
A: STARTUP SUB HALT 68K SPACE SUB SIG TXT SPACEM SUB
A: DRBIT SUB TLNK SUB BRWNIES TXT
A>

```
C:\TEMP\IMD>imdu CPM68K12.IMD cpm raw /B
ImageDisk Utility 1.18 / Mar 07 2012
IMD 1.11:  6/03/2006 12:04:54
CP/M 68K v1.2
Assuming 1:1 for Binary output
 0/0 300 kbps DD  8x512
160 tracks(80/80), 1280 sectors (42 Compressed)

C:\TEMP\IMD>
```

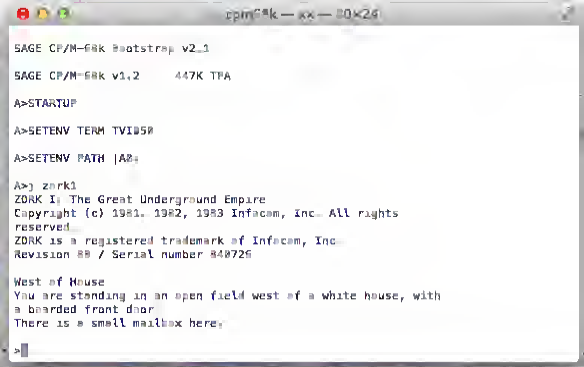
cpm68k — xx — 80×24
SAGE CP/M-68K Bootstrap v2.1
SAGE CP/M-68K v1.2 447K TPA
A>STARTUP
A>SETENV TERM TVI950
A>SETENV PATH |A0:
A>j zork1
ZORK I: The Great Underground Empire
Copyright (c) 1981, 1982, 1983 Infocom, Inc. All rights
reserved.
ZORK is a registered trademark of Infocom, Inc.
Revision 88 / Serial number 840726
West of House
You are standing in an open field west of a white house, with
a boarded front door.
There is a small mailbox here.
>

C:\TEMP\IMD>BIN2IMD COM x raw x.imd dm 2 n-80 ss=512 sm 1-8 /2
BINary-2-IMageDisk 1.18 / Mar 07 2012
C:\TEMP\IMD>_

All rights reserved
Use, duplication, and disclosure are subject to the terms
stated in the customer license agreement.
SCO is a trademark of The Santa Cruz Operation, Inc.
XENIX is a registered trademark of Microsoft Corporation.

SysV release 2.3.4 91/03/22 for i80386 Serial Number: oli560966

device	address	vector	dma	comment
/fpa	-	35	-	type=80387
/floppy	0x03F2-0x03F7	06	2	unit=0 type=135ds18
/serial	0x03F8-0x03FF	04	-	unit=0 type=Standard nports=1
/serial	0x02F8-0x02FF	03	-	unit=1 type=Standard nports=1
/parallel	0x0378-0x037A	07	-	unit=0
/3com0	0x0300-0x030F	05	-	type=3c503 addr=02:60:8c:80:55:a1
/console	-	-	-	unit=vga type=0
/disk	0x01F0-0x01F7	36	-	type=WD unit=0 cyls=1015 hds=16 secs=63

rootdev 1/48, pipedev 1/48, swapdev 1/41
mem: total = 8192k, reserved = 4k, kernel = 1984k, user = 6204k
kernel: drivers = 4k, 12 screens = 68k, B16 i/o bufs = B16k, msg bufs = 8k
nswap = 8000, swplo = 0, Hz = 50, maximum user process size = 8604k
2
Type CONTROL-d to proceed with normal startup,
(or give root password for system maintenance): _

Workbench Screen
RAM Disk
AROS
About AROS
Nightly pc x86_64 Build ABI_WIP Nov 4 2013 SVN 48373
Copyright © 1995-2013 The AROS Development Team. All rights reserved.
Released under the terms of the AROS Public License version 1.1
Please visit http://www.aros.org for more information.
Authors
Sponsors
Acknowledgements
Coordination
Aaron Digulla
Evangelism
Ola 'ApLaY' Jensen
Matt Parsons
Stephen Jones
Pavel Panara

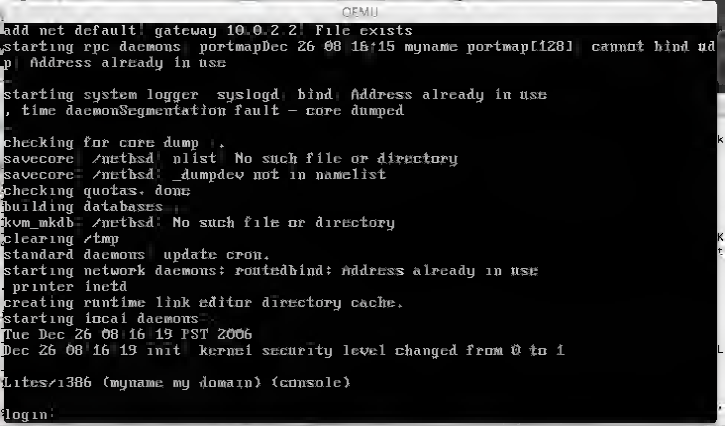
QEMU
add net default: gateway 10.0.2.2: File exists
starting rpc daemons: portmapDec 26 08:16:15 myname portmap[128]: cannot bind ud
p: Address already in use
starting system logger: syslogd: bind: Address already in use
, time daemonSegmentation fault - core dumped
checking for core dump...
savecore: /netbsd: nlist: No such file or directory
savecore: /netbsd: _dumpdev not in namelist
checking quotas: done.
building databases...
kvm_mkdb: /netbsd: No such file or directory
clearing /tmp
standard daemons: update cron.
starting network daemons: routedbind: Address already in use
, printer inetd
creating runtime link editor directory cache.
starting local daemons:
Tue Dec 26 08:16:19 PST 2006
Dec 26 08:16:19 init: kernel security level changed from 0 to 1
Lites/i386 (myname.my.domain) (console)
login:

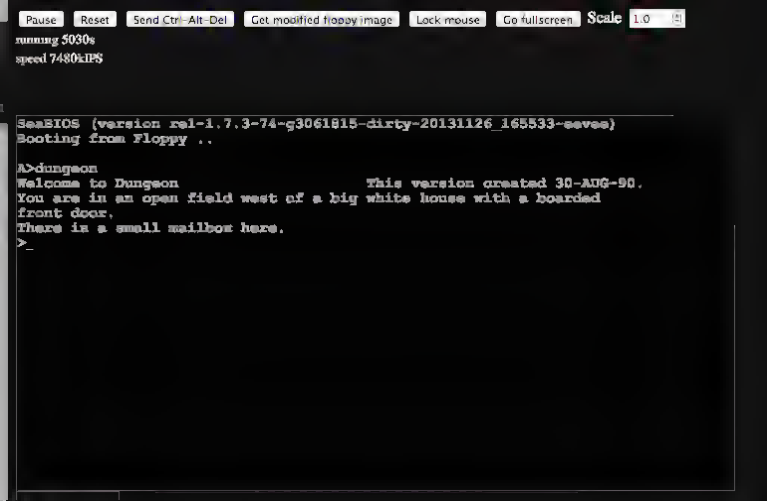
Pause
Reset
Send Ctrl-Alt-Del
Get modified floppy image
Lock mouse
Go fullscreen
Scale
1.0
running 5030s
speed 7480kIPS
SeaBIOS (version rel-1.7.3-74-g3061815-dirty-20131126_165533-seves)
Booting from Floppy ..
A>dungeon
Welcome to Dungeon This version created 30-AUG-90.
You are in an open field west of a big white house with a boarded
front door.
There is a small mailbox here.
>_

ATARI

r v3.12 (100 user) 8/12/93
NetWare 386 Loadable Module
Information For Server INTEL
File Server Up Time: 6090 Days 5 Hours 21 Minutes 19 Seconds
Utilization: 0
Original Cache Buffers: 31,364
Total Cache Buffers: 21,020
Dirty Cache Buffers: 0
Current Disk Requests: 0
Packet Receive Buffers: 100
Directory Cache Buffers: 30
Service Processes: 12
Connections In Use: 3
Open Files: 23
Available Options
Connection Information
Disk Information
LAN Information
System Module Information
Lock File Server Console
File Open / Lock Activity
Resource Utilization
Exit

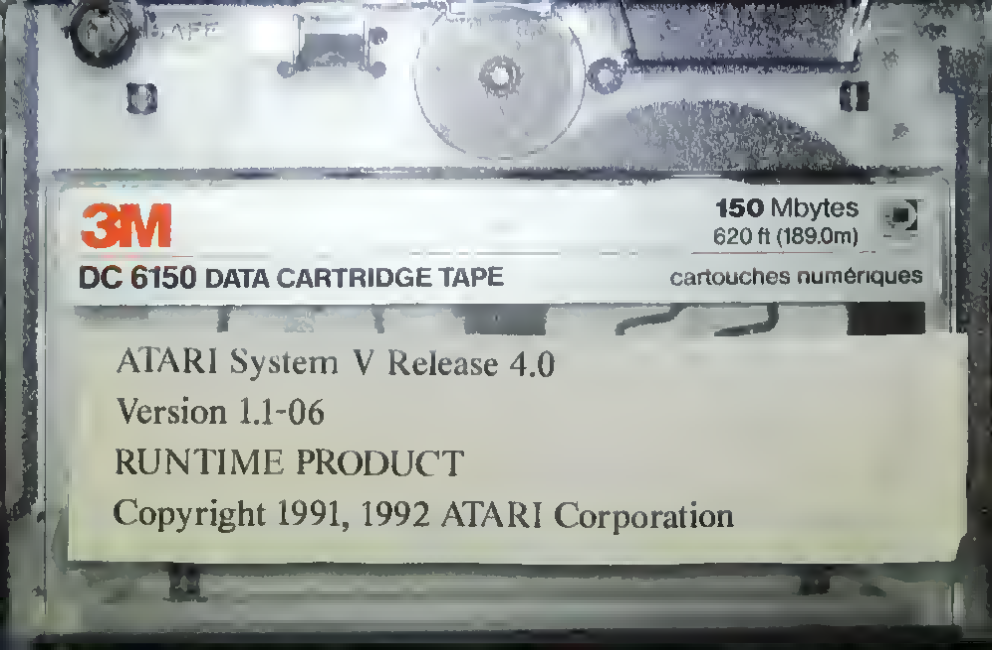
3M
150 Mbytes
620 ft (189.0m)
DC 6150 DATA CARTRIDGE TAPE
cartouches numériques
ATARI System V Release 4.0
Version 1.1-06
RUNTIME PRODUCT
Copyright 1991, 1992 ATARI Corporation

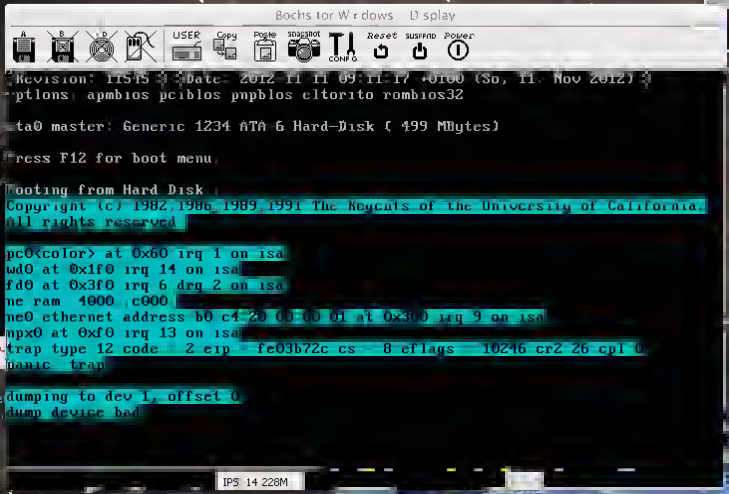
Bochs for Windows Display
A
B
C
D
USER
Copy
Paste
snapshot
CONFIG
Reset
suspend
Power
Revision: 11515 $ Date: 2012-11-11 09:11:17 +0100 (So, 11. Nov 2012) $
Options: apmbios pcibios pnpbios eltorito rombios32
ata0 master: Generic 1234 ATA-6 Hard-Disk (499 MBytes)
Press F12 for boot menu.
Booting from Hard Disk...
Copyright (c) 1982,1986,1989,1991 The Regents of the University of California.
All rights reserved.
pc0<color> at 0x60 irq 1 on isa
wd0 at 0x1f0 irq 14 on isa
fd0 at 0x3f0 irq 6 drq 2 on isa
ne ram 4000-c000
ne0 ethernet address b0:c4:20:00:00:01 at 0x300 irq 9 on isa
mpx0 at 0xf0 irq 13 on isa
trap type 12 code 2 eip fe03b72c cs 8 eflags 10246 cr2 26 cpl 0
panic: trap
dumping to dev 1, offset 0
dump device bad
IPS 14.228M

Visitors in the last 12 weeks where the page was "http://virtuallyfun.superglobalmegacorp.com/?p=1192"

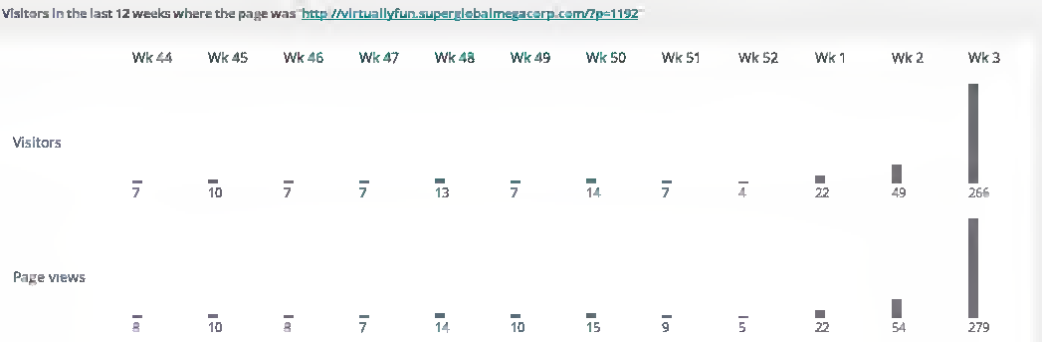

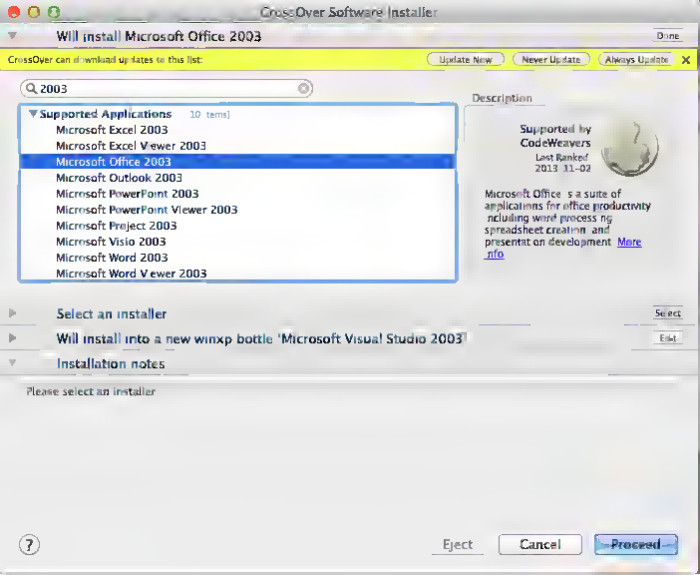
CrossOver Software Installer
Will install Microsoft Office 2003
Done
CrossOver can download updates to this list:
Update Now
Never Update
Always Update
2003
Supported Applications 10 items
Microsoft Excel 2003
Microsoft Excel Viewer 2003
Microsoft Office 2003
Microsoft Outlook 2003
Microsoft PowerPoint 2003
Microsoft PowerPoint Viewer 2003
Microsoft Project 2003
Microsoft Visio 2003
Microsoft Word 2003
Microsoft Word Viewer 2003
Description
Supported by CodeWeavers
Last Ranked 2013-11-02
Microsoft Office is a suite of applications for office productivity including word processing spreadsheet creation and presentation development More info
Select an installer
Select
Will install into a new winxp bottle 'Microsoft Visual Studio 2003'
Edit
Installation notes
Please select an installer
Eject
Cancel
Proceed

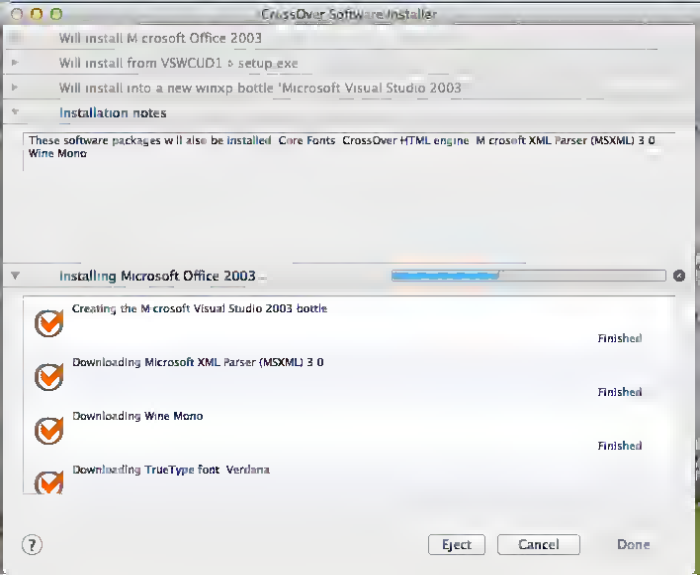
CrossOver Software Installer
Will install Microsoft Office 2003
Will install from VSWCUD1 : setup.exe
Will install into a new winxp bottle 'Microsoft Visual Studio 2003
Installation notes
These software packages will also be installed: Core Fonts, CrossOver HTML engine, Microsoft XML Parser (MSXML) 3.0, Wine Mono
Installing Microsoft Office 2003...
Creating the Microsoft Visual Studio 2003 bottle
Finished
Downloading Microsoft XML Parser (MSXML) 3.0
Finished
Downloading Wine Mono
Finished
Downloading TrueType font: Verdana
Eject
Cancel
Done

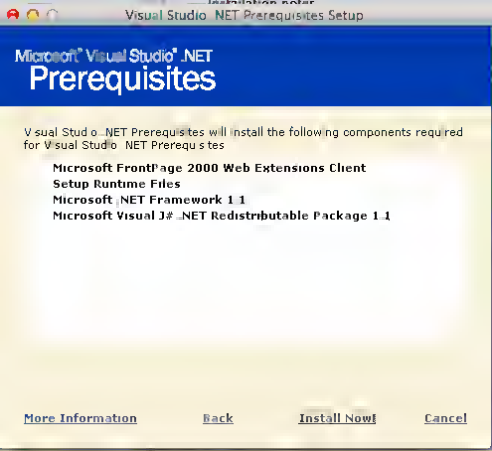
Visual Studio .NET Prerequisites Setup
Microsoft Visual Studio .NET
Prerequisites
Visual Studio .NET Prerequisites will install the following components required for Visual Studio .NET Prerequisites
Microsoft FrontPage 2000 Web Extensions Client
Setup Runtime Files
Microsoft .NET Framework 1.1
Microsoft Visual J# .NET Redistributable Package 1.1
More Information
Back
Install Now!
Cancel

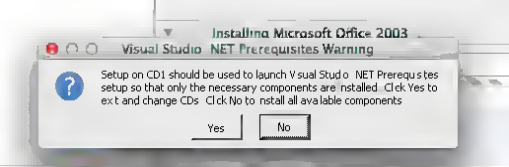
Installing Microsoft Office 2003
Visual Studio .NET Prerequisites Warning
Setup on CD1 should be used to launch Visual Studio .NET Prerequisites setup so that only the necessary components are installed. Click Yes to exit and change CDs. Click No to install all available components.
Yes
No

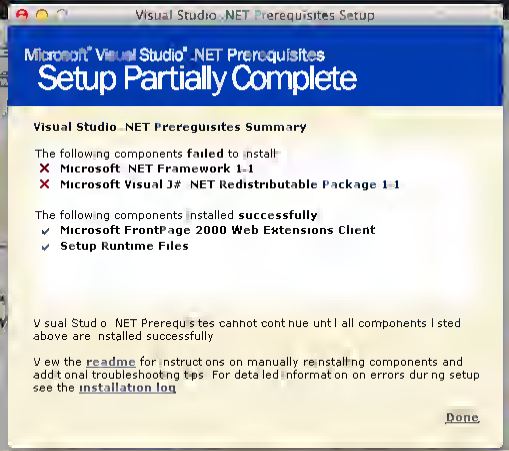
Visual Studio .NET Prerequisites Setup
Microsoft Visual Studio .NET Prerequisites
Setup Partially Complete
Visual Studio .NET Prereguisites Summary
The following components failed to install:
Microsoft .NET Framework 1.1
Microsoft Visual J# .NET Redistributable Package 1.1
The following components installed successfully:
Microsoft FrontPage 2000 Web Extensions Client
Setup Runtime Files
Visual Studio .NET Prerequisites cannot continue until all components listed above are installed successfully.
View the readme for instructions on manually reinstalling components and additional troubleshooting tips. For detailed information on errors during setup see the installation log.
Done

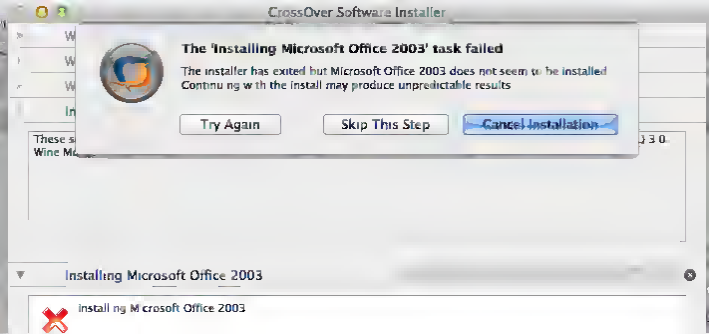
CrossOver Software Installer
The 'Installing Microsoft Office 2003' task failed
The installer has exited but Microsoft Office 2003 does not seem to be installed
Continuing with the install may produce unpredictable results
Try Again
Skip This Step
Cancel Installation
Installing Microsoft Office 2003
Installing Microsoft Office 2003

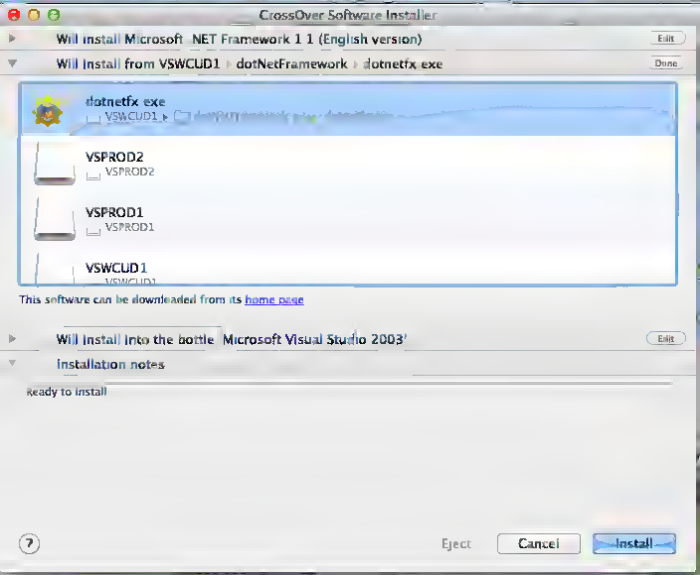
CrossOver Software Installer
Will install Microsoft .NET Framework 1 1 (English version)
Edit
Will install from VSWCUD1 ▸ dotNetFramework ▸ dotnetfx.exe
Done
dotnetfx.exe
VSWCUD1 ▸
VSPROD2
VSPROD2
VSPROD1
VSPROD1
VSWCUD1
This software can be downloaded from its home page
Will install into the bottle 'Microsoft Visual Studio 2003'
Edit
Installation notes
Ready to install
Eject
Cancel
Install

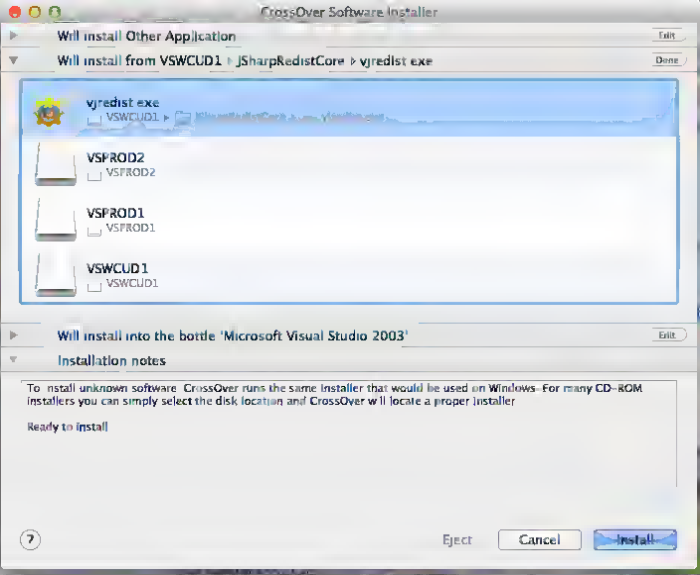
CrossOver Software Installer
Will install Other Application
Edit
Will install from VSWCUD1 ▸ JSharpRedistCore ▸ vjredist.exe
Done
vjredist.exe
VSWCUD1 ▸
VSPROD2
VSPROD2
VSPROD1
VSPROD1
VSWCUD1
VSWCUD1
Will install into the bottle 'Microsoft Visual Studio 2003'
Edit
Installation notes
To install unknown software, CrossOver runs the same installer that would be used on Windows. For many CD-ROM installers you can simply select the disk location and CrossOver will locate a proper installer
Ready to install
Eject
Cancel
Install

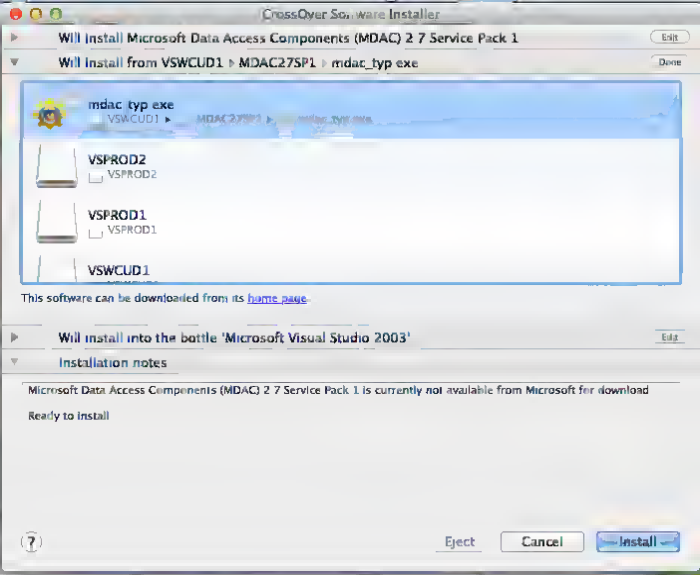
CrossOver Software Installer
Will install Microsoft Data Access Components (MDAC) 2.7 Service Pack 1
Edit
Will install from VSWCUD1 ▸ MDAC27SP1 ▸ mdac_typ.exe
Done
mdac_typ.exe
VSWCUD1 ▸ MDAC27SP1 ▸ mdac_typ.exe
VSPROD2
VSPROD2
VSPROD1
VSPROD1
VSWCUD1
This software can be downloaded from its home page.
Will install into the bottle 'Microsoft Visual Studio 2003'
Edit
Installation notes
Microsoft Data Access Components (MDAC) 2.7 Service Pack 1 is currently not available from Microsoft for download
Ready to install
Eject
Cancel
Install

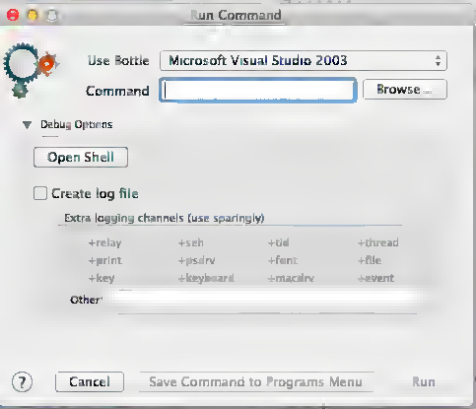
Run Command
Use Bottle
Microsoft Visual Studio 2003
Command
Browse...
Debug Options
Open Shell
Create log file
Extra logging channels (use sparingly)
+relay
+seh
+tid
+thread
+print
+psdrv
+font
+file
+key
+keyboard
+macdrv
+event
Other
Cancel
Save Command to Programs Menu
Run

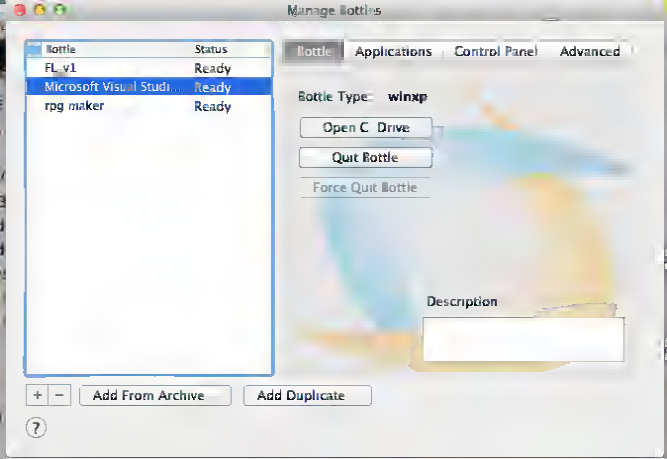
Manage Bottles
Bottle
Status
FL_v1
Ready
Microsoft Visual Studi...
Ready
rpg maker
Ready
Bottle
Applications
Control Panel
Advanced
Bottle Type: winxp
Open C: Drive
Quit Bottle
Force Quit Bottle
Description
+
−
Add From Archive
Add Duplicate
?

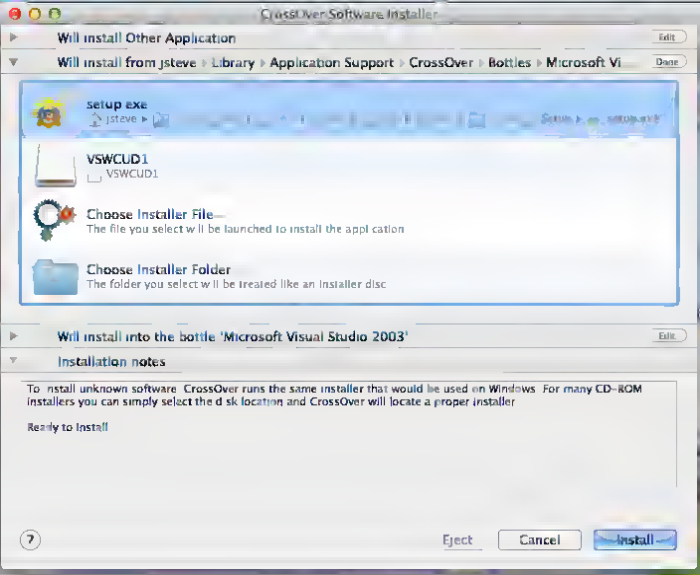
CrossOver Software Installer
Will install Other Application
Edit
Will install from jsteve ▸ Library ▸ Application Support ▸ CrossOver ▸ Bottles ▸ Microsoft Vi
Done
setup.exe
jsteve ▸
VSWCUD1
VSWCUD1
Choose Installer File...
The file you select will be launched to install the application
Choose Installer Folder
The folder you select will be treated like an installer disc
Will install into the bottle 'Microsoft Visual Studio 2003'
Edit
Installation notes
To install unknown software, CrossOver runs the same installer that would be used on Windows. For many CD-ROM installers you can simply select the disk location and CrossOver will locate a proper installer.
Ready to Install
?
Eject
Cancel
Install

Setup
Setup s loading nstallat on components
Th s may take a m nute or two

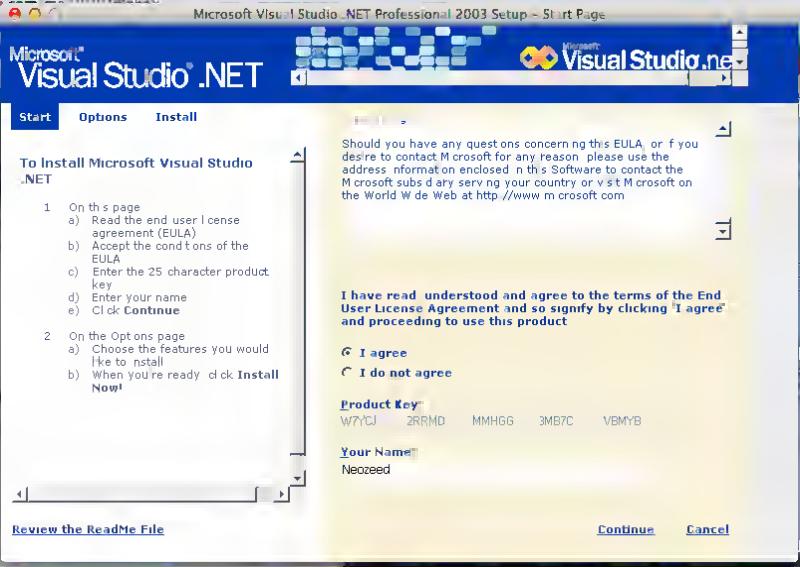
Microsoft Visual Studio .NET Professional 2003 Setup – Start Page
Microsoft
Visual Studio .NET
Visual Studio .net
Start
Options
Install
To Install Microsoft Visual Studio .NET
1 On th s page
a) Read the end user l cense agreement (EULA)
b) Accept the cond t ons of the EULA
c) Enter the 25 character product key
d) Enter your name
e) Cl ck Continue
2 On the Opt ons page
a) Choose the features you would l ke to nstall
b) When you're ready cl ck Install Now!
Should you have any quest ons concern ng th s EULA or f you desire to contact M crosoft for any reason please use the address nformat on enclosed n th s Software to contact the M crosoft subs d ary serv ng your country or v s t M crosoft on the World W de Web at http://www m crosoft com
I have read understood and agree to the terms of the End User License Agreement and so signify by clicking "I agree" and proceeding to use this product
I agree
I do not agree
Product Key
W7YCJ 2RRMD MMHGG 3MB7C VBMYB
Your Name
Neozeed
Review the ReadMe File
Continue
Cancel

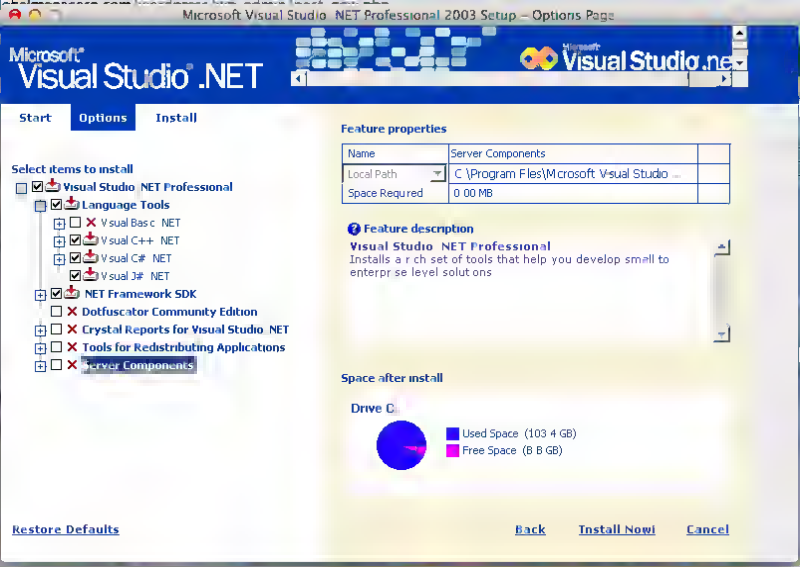
Microsoft Visual Studio .NET Professional 2003 Setup – Options Page
Microsoft
Visual Studio .NET
Visual Studio .net
Start
Options
Install
Select items to install
Visual Studio .NET Professional
Language Tools
Visual Basic .NET
Visual C++ .NET
Visual C# .NET
Visual J# .NET
.NET Framework SDK
Dotfuscator Community Edition
Crystal Reports for Visual Studio .NET
Tools for Redistributing Applications
Server Components
Feature properties
Name
Server Components
Local Path
C:\Program Files\Microsoft Visual Studio ...
Space Required
0.00 MB
Feature description
Visual Studio .NET Professional
Installs a rich set of tools that help you develop small to enterprise level solutions
Space after install
Drive C:
Used Space (103.4 GB)
Free Space (0.0 GB)
Restore Defaults
Back
Install Now!
Cancel

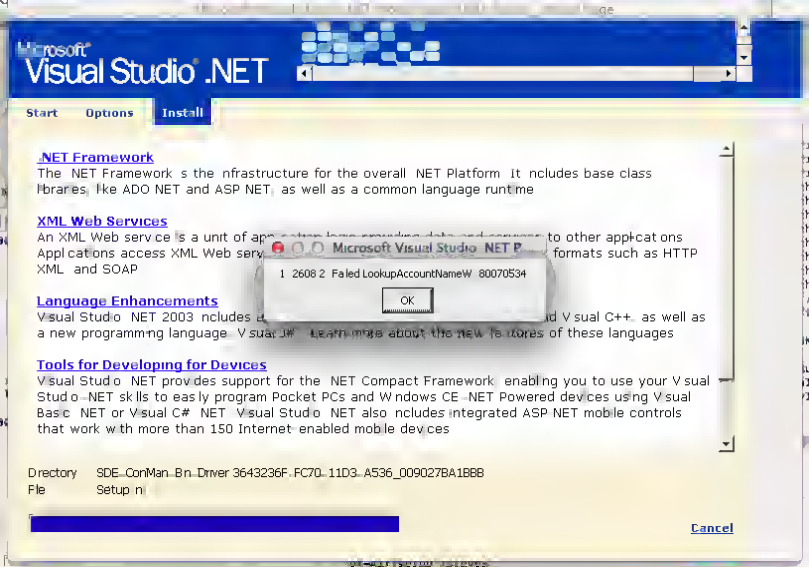
Microsoft
Visual Studio .NET
Start
Options
Install
.NET Framework
The .NET Framework is the infrastructure for the overall .NET Platform. It includes base class libraries, like ADO.NET and ASP.NET, as well as a common language runtime.
XML Web Services
An XML Web service is a unit of application logic providing data and services to other applications. Applications access XML Web services via standard Internet protocols and data formats such as HTTP, XML, and SOAP.
Microsoft Visual Studio .NET
1 2608 2 Failed LookupAccountNameW 80070534
OK
Language Enhancements
Visual Studio .NET 2003 includes updated versions of Visual Basic .NET and Visual C++, as well as a new programming language, Visual C#. Learn more about the new features of these languages.
Tools for Developing for Devices
Visual Studio .NET provides support for the .NET Compact Framework, enabling you to use your Visual Studio .NET skills to easily program Pocket PCs and Windows CE .NET Powered devices using Visual Basic .NET or Visual C# .NET. Visual Studio .NET also includes integrated ASP.NET mobile controls that work with more than 150 Internet-enabled mobile devices.
Directory SDE_ConMan_Bin_Driver 3643236F_FC70_11D3_A536_009027BA1BBB
File Setup.ini
Cancel

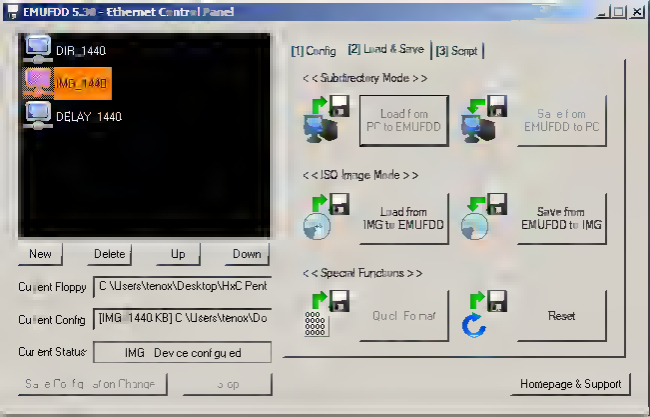
EMUFDD 5.3# - Ethernet Control Panel
DIR_1440
IMG_1440
DELAY 1440
[1] Config
[2] Load & Save
[3] Script
<< Subdirectory Mode >>
Load from PC to EMUFDD
Save from EMUFDD to PC
<< ISO Image Mode >>
Load from IMG to EMUFDD
Save from EMUFDD to IMG
<< Special Functions >>
Quick Format
Reset
New
Delete
Up
Down
Current Floppy
C:\Users\tenox\Desktop\HxC Pent
Current Config
[IMG 1440 KB] C:\Users\tenox\Do
Current Status
IMG Device configured
Save Configuration Change
Stop
Homepage & Support

ATAR
BOARD

ATARI
Power Without the Price!

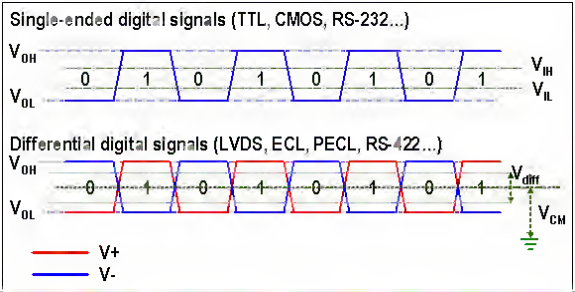
Single-ended digital signals (TTL, CMOS, RS-232...)
V_{OH}
V_{OL}
0 1 0 1 0 1 0 1
V_{IH}
V_{IL}
Differential digital signals (LVDS, ECL, PECL, RS-422...)
V_{OH}
V_{OL}
0 1 0 1 0 1 0 1
V_{diff}
V_{CM}
V+
V-

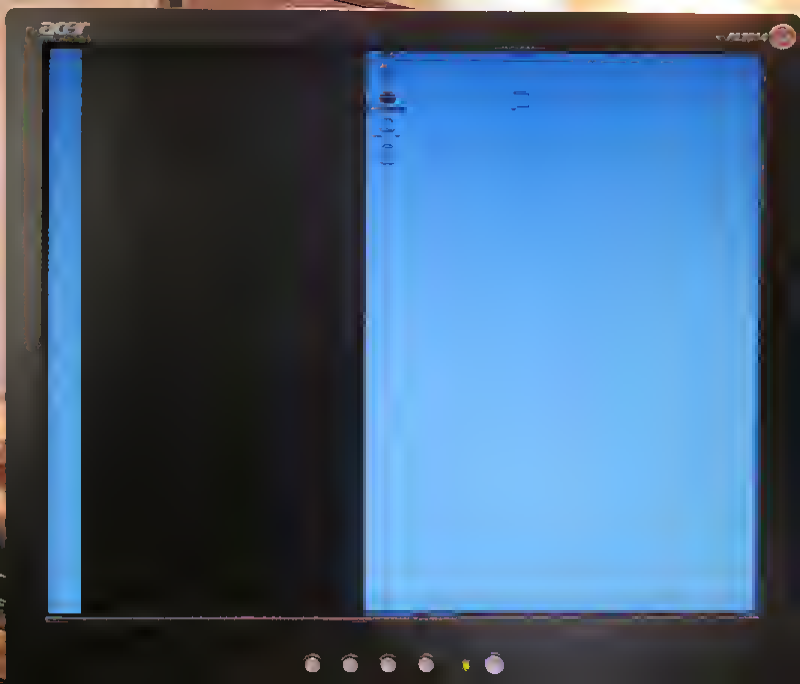
acer

acer
AL1514

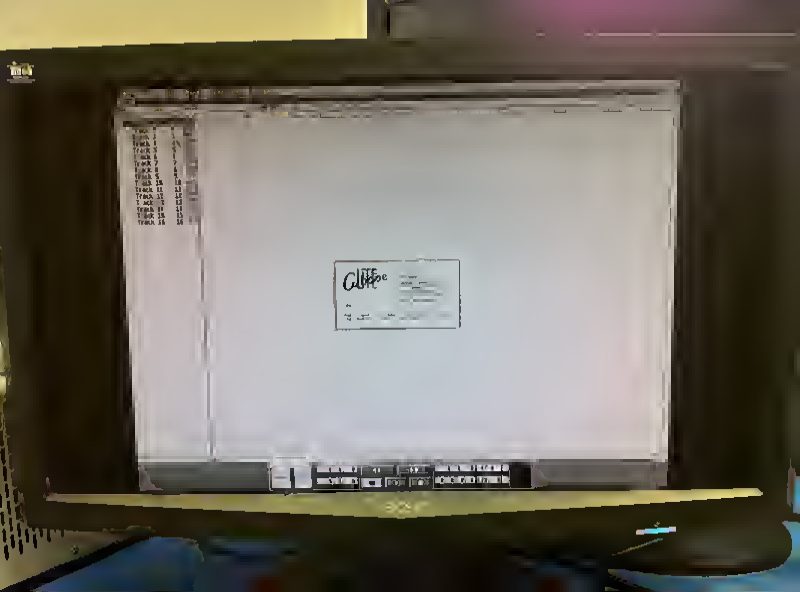

Yes
Yes
Yes
TJ High

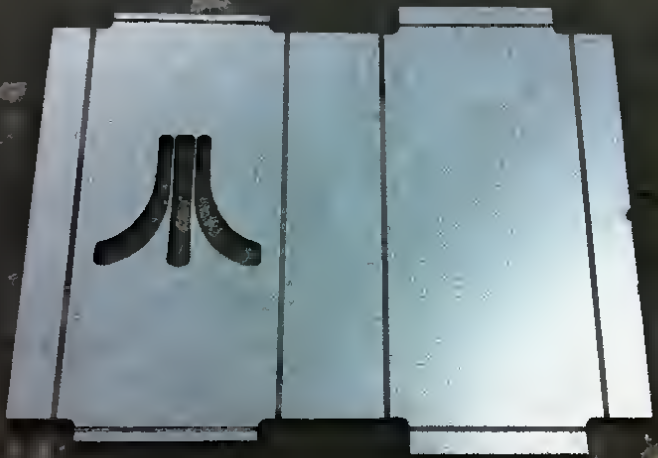
小

MEJ2D1205SC
G1231

Extron
RGB 202xi
REMOTE
ANALOG/TTL
POWER OUTPUT 8VDC
ANALOG/RECT
INPUT
AUDIO
INPUT
OUTPUT
OUTPUT
R
G
B
H/HV
V
HI-POT OK
CE

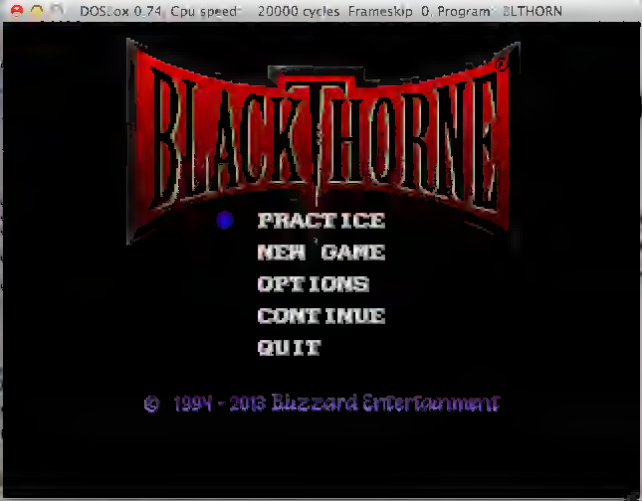
DOSBox 0.74, Cpu speed: 20000 cycles, Frameskip 0, Program: BLTHORN
BLACKTHORNE
PRACTICE
NEW GAME
OPTIONS
CONTINUE
QUIT
© 1994 - 2013 Blizzard Entertainment

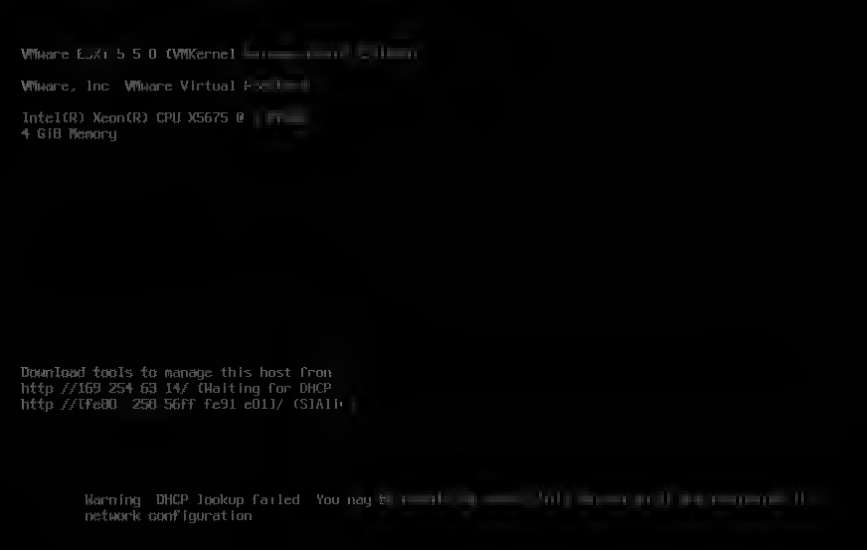
VMware ESXi 5.5.0 [VMkernel
VMware, Inc. VMware Virtual
Intel(R) Xeon(R) CPU X5675 @
4 GiB Memory
Download tools to manage this host from:
http://169.254.63.14/ (Waiting for DHCP
http://[fe80::250:56ff:fe91:e011]/ (STATI
Warning: DHCP lookup failed. You may
network configuration

VMware ESXi 5.5.0 (VMkernel Release Build 1331820)
VMware, Inc. VMware Virtual Platform
Intel(R) Xeon(R) CPU X5675 @ 3.07GHz
4 GiB Memory
Download tools to manage this host from:
http://169.254.63.14/ (Waiting for DHCP...)
http://[fe80::250:56ff:fe91:e011]/ (STATIC)
Warning: DHCP lookup failed. You may be unable to access this system until you customize its network configuration

File Edit View Inventory Administration Plug-ins Help

Home ▸ Inventory ▸ Hosts and Clusters

Search Inventory

DEV-S7L250IKH7H

DEV-S7L250IKH7H VMware vCenter Server, 5.5.0, 1312298

Getting Started

1 Create a datacenter — Add a host — Add a virtual machine — Complete set up

Welcome to vCenter Server

You're ready to set up vCenter Server. The first step is creating a datacenter.

A datacenter contains all inventory objects such as hosts and virtual machines. You might need only one datacenter. Large companies might use multiple datacenters to represent organizational units in their enterprise.

To get started, click Create a datacenter.

Create a datacenter

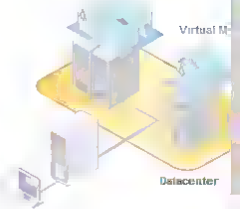

File Edit Options Navigate Annotate

No name

http //www bbc com/news/also_in_the_news/

BBC

News Sport Weather Capital Future Shop TV Radio More... Search

NEWS

12 March 2014 Last updated at 00:13 ET

RSS

Home US & Canada Latin America UK Africa Asia Europe Mid-East Business Health Sci/Environment Tech Entertainment Video

Magazine In Pictures Also in the News Editors Blog Have Your Say World News TV World Service Radio Special Reports

ADVERTISEMENT

LATEST Fracking has potential to devastate wildlife habitats across UK says research commissioned by leading conservation groups

China in new plane 'debris' clue

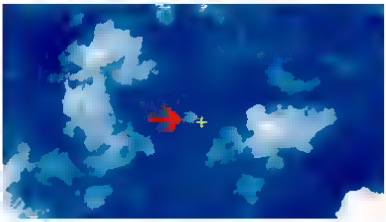

Satellite images of what could be debris from the missing Malaysia Airlines flight MH370 are released on a Chinese government website

- Images of possible debris
- Chinese premier on plane search

NEW

How do you track a plane?

10 mysterious aviation disasters

In pictures Search widens

What we know

Obama pledges to 'support Ukraine'

US President Barack Obama welcomes Ukraine's new PM to the White House and vows to "stand with Ukraine" in the dispute with Russia

- Obama: Stand with Ukraine

Mardell: No Obama dramatics

Russian editor fired in Ukraine row

The anti-Putin Russians

Three killed in NY buildings blast

Three people are killed and nine are still missing as a gas leak sparks an explosion which razes two buildings in New York City

- 'The building is coming down'
- Mayor: 'Tragedy of worst kind'

In pictures New York building blast

- Aerial footage of collapse
- Everything was shaken up

Magazine

Moomins in love

The grown-up lives of Tove Jansson's children's book heroes

The beauty of scars

Model veterans of breast cancer and war

ADVERTISEMENT

Features

The Popular Pope

The Catholic Church's leader one year on

Papal performance

What do Americans think of the year with Pope Francis?

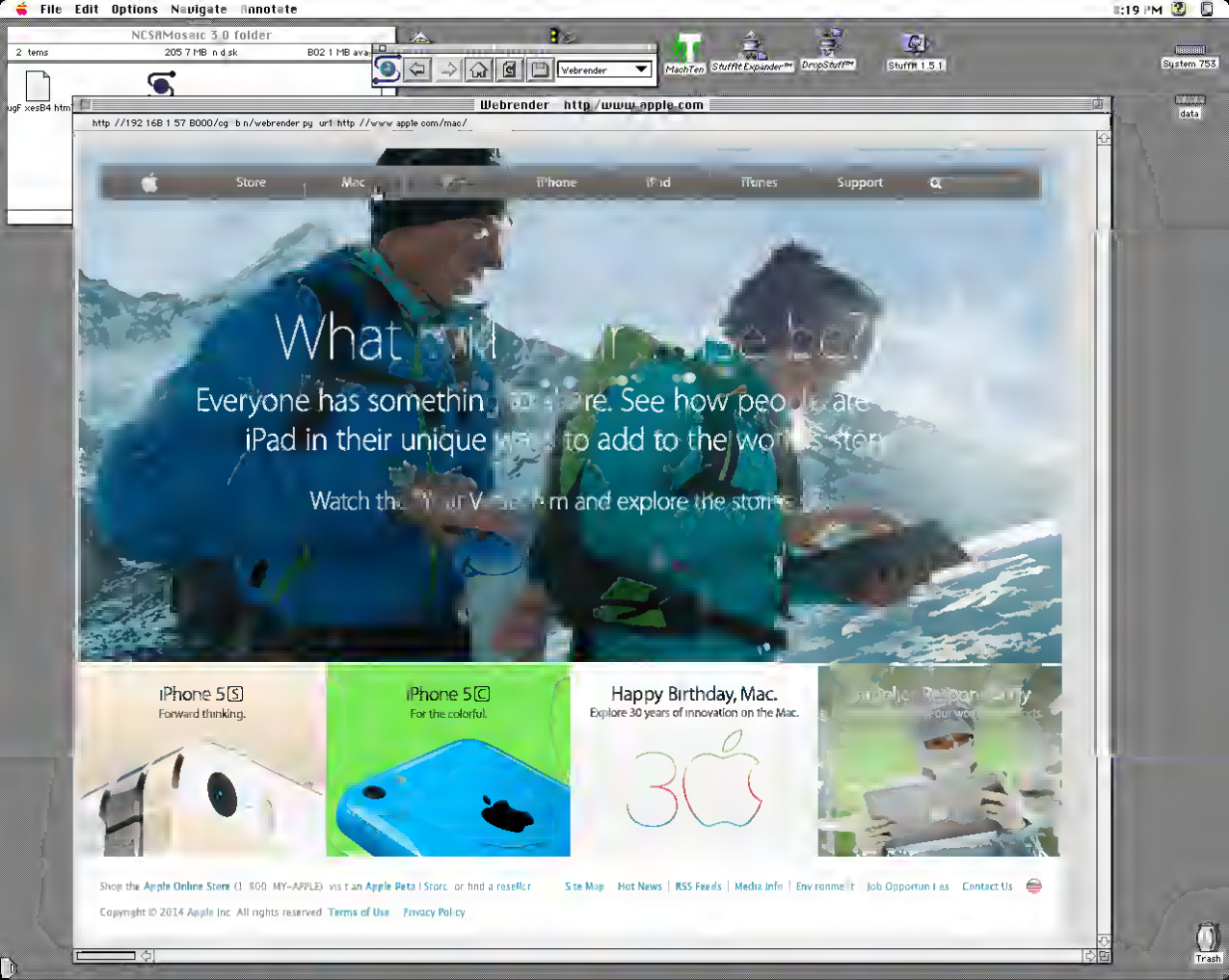
File Edit Options Navigate Annotate
NCSAMosaic 3.0 folder
2 items
205.7 MB in disk
802.1 MB available
Webrender
MachTen
StuffIt Expander™
DropStuff™
StuffIt 1.5.1
System 753
data
Webrender http://www.apple.com
http://192.168.1.57:8000/cgi-bin/webrender.py?url=http://www.apple.com/mac/
Store
Mac
iPhone
iPad
iTunes
Support
What will your life be?
Everyone has something more. See how people are using iPad in their unique ways to add to the world's story.
Watch the Your Verse film and explore the stories.
iPhone 5S
Forward thinking.
iPhone 5C
For the colorful.
Happy Birthday, Mac.
Explore 30 years of innovation on the Mac.
Shop the Apple Online Store (1-800-MY-APPLE), visit an Apple Retail Store, or find a reseller.
Site Map | Hot News | RSS Feeds | Media Info | Environment | Job Opportunities | Contact Us
Copyright © 2014 Apple Inc. All rights reserved. Terms of Use | Privacy Policy
Trash

Edit
View
History
Bookmarks
Tools
Help
Haiku WebSite
Nightly Builds
Search
Store
Mac
iPod
iPhone
iPad
iTunes
Support
Happy Birthday, Mac
Explore 30 years of innovation on the Mac ›
iPhone 5s
iPhone 5c
iPad Air
Supplier Responsibility

http://www.cnn.com/

File Edit View Go Favo tes Help

Address http://www.cnn.com/

CNN

SET EDITION: U.S. | INTERNATIONAL | MÉXICO | ARABIC

TV: CNN | CNN! | CNN en Espanol | HLN

Sign up | Log in

SEARCH

Home TV Schedules CNN Radio U.S. World Politics Justice Entertainment Tech Health Living Travel Opinion Report Money Sports

Make CNN Your Homepage

CNN TRENDS Malaysia Airlines • Harlem blast • Ukraine • 'The Uncaunted' • Student sues parents • Winter storm • Death row | Marijuana • 'The Bachelor'

BREAKING NEWS: THE SEARCH FOR FLIGHT 370

Could this be it?

Chinese satellite images may show plane debris

The images were captured the day after Flight 370 vanished, but were released Wednesday FULL STORY

- Why was transponder off?
- Bill Nye: Navy can find recorder
- Pilot: 777 s don't just disappear
- Maps | 15 questions | 4 scenarios
- Passenger's wife's tearful plea

LIVE TV

Anderson Cooper 360°

11pm ET / 8pm PT

Going beyond the headlines with various views on the news

Shows and Schedules

THE LATEST

- Blast shook Manhattan for blocks
- Cops: Girls made autistic boy have sex
- Indian diplomat's charges dismissed
- Obama: Ukraine's PM warn Russia
- Video shows dramatic confrontation
- Rockets fly between Gaza, Israel
- GDP win in Florida has national impact
- GM knew of ignition switch issue in 2001
- Ex-NFL star charged with sex assault
- Baby stops breathing on flight
- Seriously, is wife 'Hajis innocent'

WILL BRUCE DAVIS WALK?

Manson associate is granted parole

Convicted killer Bruce Davis, 71, was granted parole Wednesday in California after his 28th hearing. But that doesn t necessarily mean he ll soon be a free man FULL STORY

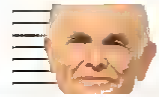

More: Why I want to marry Charles Manson

http://www.cnn.com/

File Edit View Go Favorites Help

Address: http://www.cnn.com/

CNN

SET EDITION U.S. | INTERNATIONAL | MÉXICO | ARABIC

TV: CNN | CNN4 | CNN en Español | HLN

Sign up | Log in

SEARCH

Google

Home | TV & Video | CNN Trends | U.S. | World | Politics | Justice | Entertainment | Tech | Health | Living | Travel | Opinion | iReport | Money | Sports

BREAKING NEWS Malaysian authorities ID 1 of 2 people traveling on stolen passport on missing flight as Pouria Nour Mohammad Mehrdad, 19, of Iran.

Make CNN Your Homepage

CNN TRENDS Melaysia Airlinas • Ukraina • Corrupt city Oscar Pistorius • 'Compassionate usa' • Kavin Becan Justin Blabar Amtrak • 'Cesmos'

DEVELOPING STORY: THE SEARCH FOR FLIGHT 370

Mystery passenger ID'd

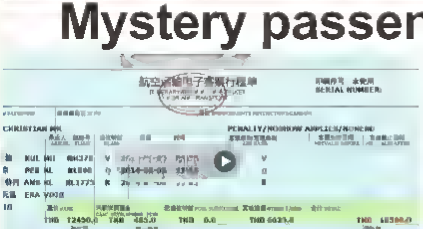

Police: Iranian teen tried to emigrate

His mother had been expecting him to arrive in Frankfurt and contacted authorities when he didn t show up

FULL STORY

- Why no clues? | Needle in haystack
- Still no signs of plane | Photos | Map
- 4 possible scenarios | What we know
- Family | Flight mysteries

Lock ID thieves out of your credit report with a click.

TransUnion.

LIVE TV

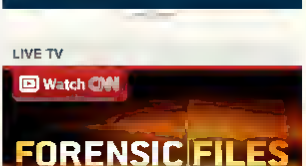

Forensic Files:

THE LATEST

- FBI offers $20K reward for missing girl
- Man gets 10 years for Twitter posts
- See Bieber cop attitude with lawyer
- Bieber combative in deposition video
- Player collapses, NHL game postponed
- Arrest in Hollywood decapitation case

CRISIS IN UKRAINE

Masked troops take over Ukraine base

The incursion by pro-Russian forces onto the base was one of the latest

(No Link)

1:22 PM
3/20/2014

Webrender - http://www.microsoft.com/en-us/de...

File Edit View Go Favorites Help

Address: http://192.168.1.66:8000/cgi-bin/webrender.py?url=http%3A%2F%2Fwww.microsoft.com

http://www.microsoft.com/en-us/default.aspx go search

Microsoft

Shop Products Downloads Support Find a Microsoft Store near you

Meet the Nokia Lumia 1520 and Lumia 1020

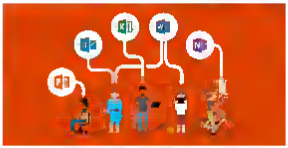

Buy Office 365 Home Premium

Surface 2 and Surface Pro 2 Shop now

Discover

For home For work

[No Link]

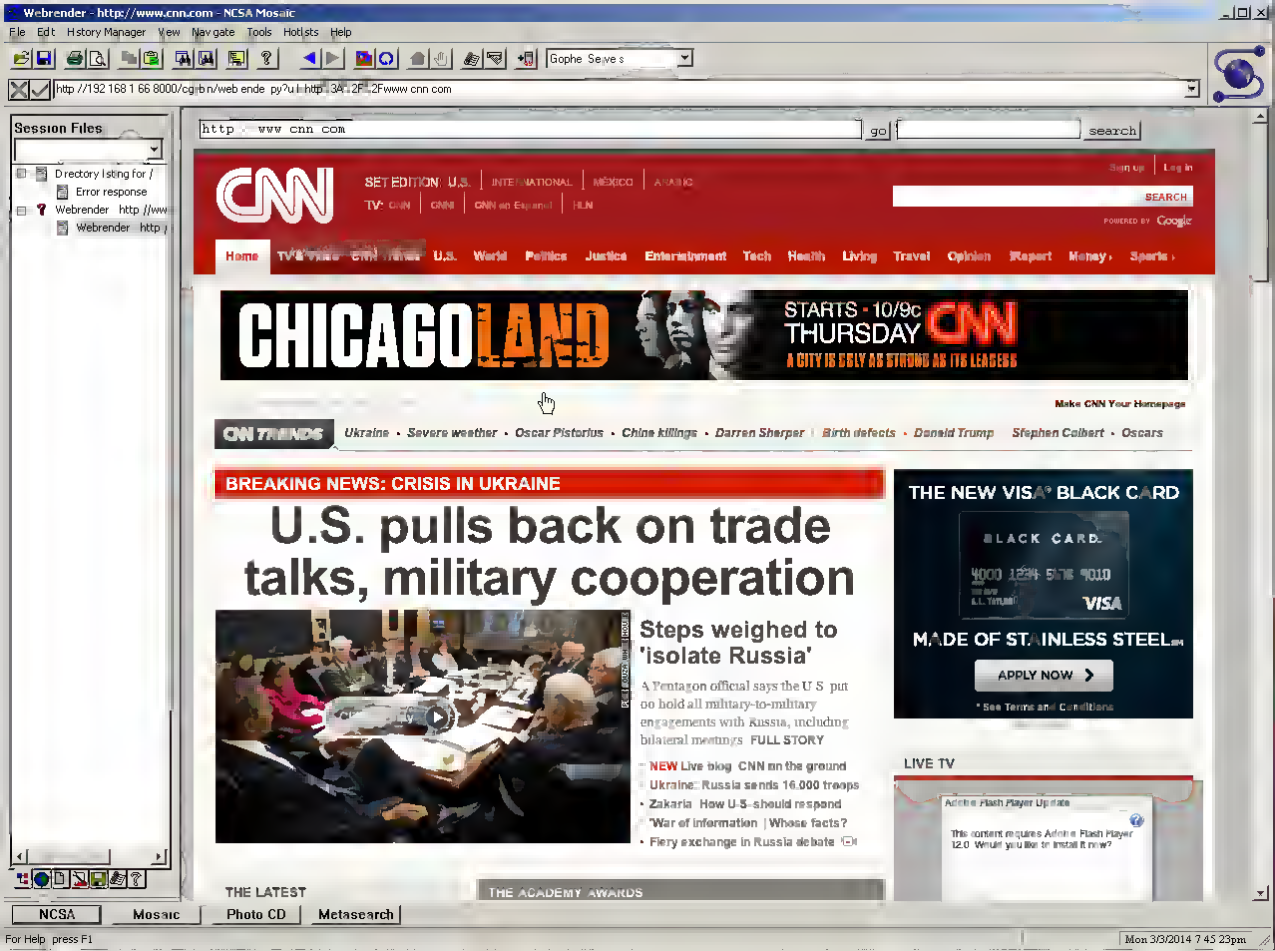
Webrender - http://www.cnn.com - NCSA Mosaic
File Edit History Manager View Navigate Tools Hotlists Help
Session Files
Directory listing for /
Error response
Webrender http://www
Webrender http
http www cnn com
go
search
CNN
SET EDITION: U.S. | INTERNATIONAL | MÉXICO | ARABIC
TV: CNN | CNN | CNN en Español | HLN
Sign up | Log in
SEARCH
Home U.S. World Politics Justice Entertainment Tech Health Living Travel Opinion Report Money Sports
CHICAGOLAND
STARTS 10/9c
THURSDAY CNN
A CITY IS ONLY AS STRONG AS ITS LEADERS
Make CNN Your Homepage
CNN TRENDS
Ukraine • Severe weather • Oscar Pistorius • China killings • Darren Sharper • Birth defects • Donald Trump • Stephen Colbert • Oscars
BREAKING NEWS: CRISIS IN UKRAINE
U.S. pulls back on trade talks, military cooperation
Steps weighed to 'isolate Russia'
A Pentagon official says the U.S. put on hold all military-to-military engagements with Russia, including bilateral meetings. FULL STORY
NEW Live blog: CNN on the ground
Ukraine: Russia sends 16,000 troops
Zakaria: How U.S. should respond
'War of information' | Whose facts?
Fiery exchange in Russia debate
THE NEW VISA BLACK CARD
BLACK CARD
VISA
MADE OF STAINLESS STEEL
APPLY NOW
* See Terms and Conditions
LIVE TV
Adobe Flash Player Update
This content requires Adobe Flash Player 12.0. Would you like to install it now?
THE LATEST
THE ACADEMY AWARDS
NCSA Mosaic Photo CD Metasearch
For Help, press F1
Mon 3/3/2014 7:45:23pm

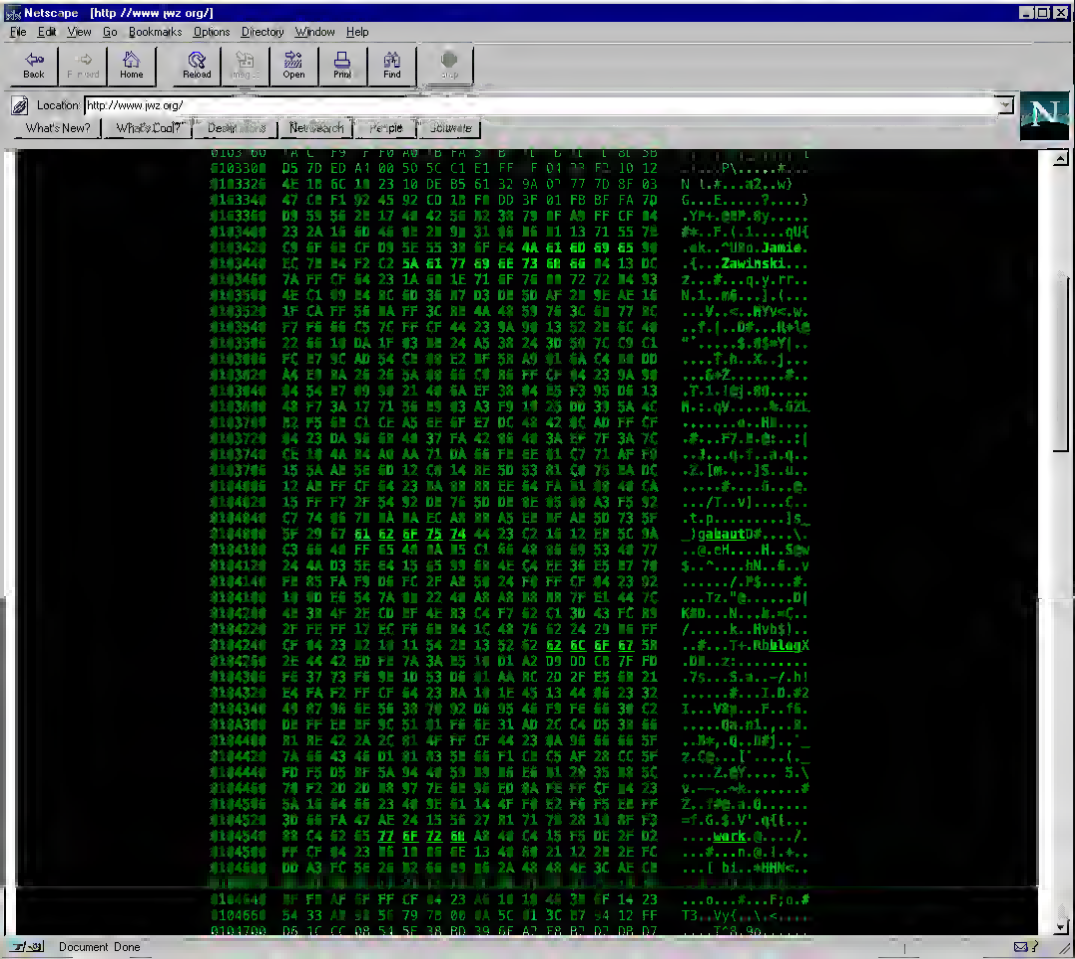
Netscape [http //www jwz org/]
File Edit View Go Bookmarks Options Directory Window Help
Back Forward Home Reload Images Open Print Find Stop
Location: http://www.jwz.org/
What's New? What's Cool? Destinations Netscape Search People Software
Zawinski
Document Done

Netscape - [Webrender - http //www dnalounge com/]

File Edit View Go Bookmarks Options Directory Window Help

Back Forward Home Reload Images Open Print Find Stop

Location http //192 168 1 66 8000/cgi bin/web ende py?u l=http 3A 2F 2Fwww dnalounge com

What's New? What's Cool? Destinations Net Search People Software

http //www dnalounge com/ go search

CALENDAR
DIRECTIONS
TICKETS
BOTTLE SVC

FACILITIES
CONTACT US

WEBCASTS
PHOTOS
MERCHANDISE
BLOG

375 ELEVENTH STREET · SAN FRANCISCO CA · 94103

THIS WEEK

Sun Feb 16	Mon Feb 17	Tue Feb 18	Wed Feb 19	Thu Feb 20
BATTLE OF THE BANDS	DEATH GUILD	AMERICAN HEAD CHARGE	GOD MODULE	DARK TRANQUILLITY

UPCOMING LIVE SHOWS

Thu Feb 20	Fri Feb 21	Tue Feb 25	Tue Feb 25	Thu Apr 3

Document Done

Netscape [http //www nytimes com/]
File Edit View Go Bookmarks Options Directory Window Help
Back Forward Home Reload Images Open Print Find Stop
Location: http://www.nytimes.com/
What's New? What's Cool? Destinations Net Search People Software

Explore inside your favorite movies with Google Play.
Google play
Collapse Ad

Blips on Radar Baffle Officials in Malaysian Jet Inquiry

By MICHAEL S. SCHMIDT and THOMAS FULLER | 15 PM ET

Officials said they were struggling to interpret radar signals showing what could be the missing Malaysian aircraft veering sharply off course and hundreds of miles away from its last known position

147 Comments

Police officers near the site of the building collapse in East Harlem

The Opinion Pages

Extra Pay for Extra Work
By THE EDITORIAL BOARD
President Obama's call for new overtime rules could mean a raise for millions of workers

Op-Ed: Why Aren't Doctors Drug Tested?

Room for Debate: Bias in a Plan's Black Male Ideal?

OP-ED CONTRIBUTOR
Let the Military Run Drone Warfare
By ADAM [illegible]
The C.I.A. should focus on gathering intelligence

OP-ED COLUMNISTS
Blow: Bossy Pants
Collins: Lunch on the Barricades
Kristof: The Unhealthy Meat Market

MARKETS » At 12:27 AM ET
JAPAN Nikkei [illegible] CHINA Shanghai

PERSONAL SAVINGS

Document Done

Netscape

File Edit View Go Window Help

Back Forward Reload Home Search Guide Print Security Stop

Bookmarks Location: http://192.168.1.66:8000/cgi-bin/web.exe?py?url=http%3A%2F%2Fwww.netscape.com%2F

Internet Lookup New&Cool

http://netscape.aol.com/ go search

Faster, safer, better. Update to the latest Firefox now. Update now

Aol. Netscape SEARCH

Welcome, Sign In
Sign Up | Options

Olympics Today News Entertainment Finance Lifestyle Sports Local MyBenefits Set Location Weather

Unfolding Now In Sochi: Winter Games Unfiltered Bode Miller Phil Kessel Jacqueline Hernandez Eva Samkov Martin Fourcade Alpine Skiing

News AOL

'The entire way of life that you live and love is at risk'

U.S. Secretary of State John Kerry warned of a threat that's been at the center of much political debate. What he called a 'weapon of mass destruction'

More in politics
GOP senator attacks Obamacare
Obama addresses Ugandan anti-gay law

1 | 30

OVERSTOCK CLEARANCE

6 piece set Ultra Soft 1600 Series Bedsheets
Price $29 Save 68%

USA Dawgs 9" Boots - Australian Style
Price $19 Save 81%

Android 4.2 OS 1.5GHz 4GB 7" Tablet
Price $59 Save 73%

Beats by Dr. Dre Monster In-ear headphones
Price $49 Save 62%

2 Pack Flash chargers for mobile devices
Price $18 Save 64%

Swarovski Elements Crystal Bracelets
Price $10 Save 87%

SAVE UP TO 90% Limited Quantities
nomorerack view deals

Latest Headlines HuffPost

- Obama: Uganda's Anti-Gay Bill Would Mark Step Backward
- Kerry: Climate Change Is 'Weapon Of Mass Destruction'
- Plane Carrying 16 Missing In Nepal
- Republican Comes to Hillary Clinton's Defense
- Over 200 Miners Trapped Underground

Did You See?

Document Done

OmniWeb

Info
Document
Edit
Tools
Windows
Print
Services
Hide
Quit

http://www.reddit.com/r/funny/

http://www.reddit.com/r/funny/

MY SUBREDDITS | FRONT | ALL | RANDOM | PICS | FUNNY | GAMING | ASKREDDIT | WORLDNEWS | NEWS | VIDEOS | IAMA | TODAYILEARNED | AWW | TECHNOLOGY | ADV

REDDIT FUNNY

FUNNY | hot | new | rising | controversial | top | gilded | wiki | want to jo n?

1 3476 If I forget to lock the door, My dog barges in and guards me whilst I poop (imgur.com)
submitted 3 hours ago by Thor16a
259 comments share

2 3398 Just in case, you never know when you need it (i.imgur.com)
submitted 4 hours ago by KillerKenyan
239 comments share

3 3577 If I have to play devil's advocate... (imgur.com)
submitted 4 hours ago by punkrawkisneat
958 comments share

4 3060 I asked for a picture... he grabbed my phone and asked if I like selfies (imgur.com)
submitted 4 hours ago by steysull
274 comments share

5 2449 Teenage boat (i.imgur.com)
submitted 5 hours ago by xfire__penguin
62 comments share

6 2306 Jesus is my co-pilot... (i.imgur.com)
submitted 5 hours ago by b_z_b_z
49 comments share

3460 Nick Offerman - Rules for being a man (imgur.com)
submitted 7 hours ago by RedSox3415

search reddit

username

remember me

Submit

Submit

funny

unsubscribe 5,523

24,859 users here

Welcome to r/

You may only post if

Rules

hover for details

1. No reaction gifs
2. No posts with the
communicate with
3. No Posts for the

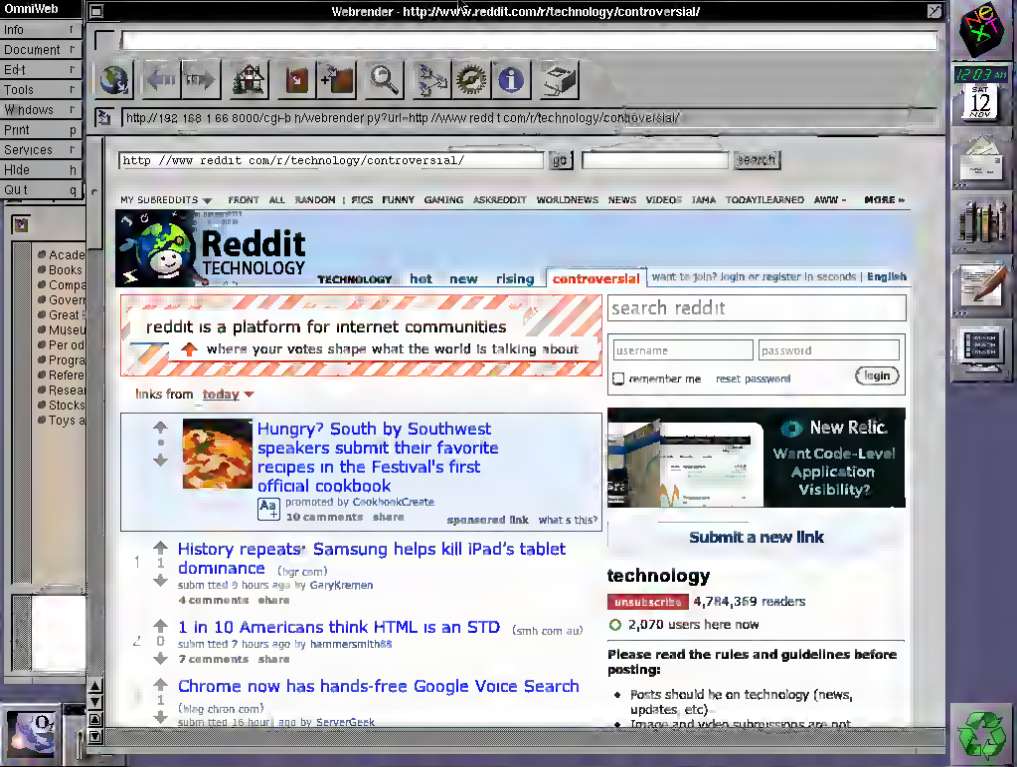
OmniWeb
Info
Document
Edit
Tools
Windows
Print
Services
Hide
Quit
Webrender - http://www.reddit.com/r/technology/controversial/
http://192.168.1.66:8000/cgi-bin/webrender.py?url=http://www.reddit.com/r/technology/controversial/
http://www.reddit.com/r/technology/controversial/
go
search
MY SUBREDDITS
FRONT
ALL
RANDOM
PICS
FUNNY
GAMING
ASKREDDIT
WORLDNEWS
NEWS
VIDEOS
IAMA
TODAYILEARNED
AWW
MORE
Reddit
TECHNOLOGY
hot
new
rising
controversial
want to join? login or register in seconds
English
reddit is a platform for internet communities
where your votes shape what the world is talking about
search reddit
username
password
remember me
reset password
login
links from today
Hungry? South by Southwest speakers submit their favorite recipes in the Festival's first official cookbook
promoted by CookbookCreate
10 comments
share
sponsored link
what's this?
New Relic.
Want Code-Level Application Visibility?
Submit a new link
History repeats: Samsung helps kill iPad's tablet dominance
(bgr.com)
submitted 9 hours ago by GaryKremen
4 comments
share
technology
unsubscribe
4,784,369 readers
2,070 users here now
1 in 10 Americans think HTML is an STD
(smh.com.au)
submitted 7 hours ago by hammersmith85
7 comments
share
Please read the rules and guidelines before posting:
Chrome now has hands-free Google Voice Search
(blog.chron.com)
submitted 16 hours ago by ServerGeek
Posts should be on technology (news, updates, etc)
Image and video submissions are not

Webrender - http //www reddit com/r/funny/

File Edit View Go Favorites Help

Address http //192 168 1 66 8000/cgi bin/webrender py?url=http //www reddit com/r/funny/

http //www.reddit com/r/funny/ go search

MY SUBREDDITS FRONT ALL RANDOM PICS FUNNY GAMING ASKREDDIT WORLDNEWS NEWS VIDEOS IAMA TODAYILEARNED AWW TECHNOLOGY ADVICEANIMALS SCIENCE M MORE »

REDDIT FUNNY

FUNNY hot new rising controversial top gilded wiki

want to jo n log n or reg ster n seconds | english

reddit is a platform for internet communities

where your votes shape what the world is talking about learn more »

1 28 Welcome to Hawaii (mgur com)
ubm tted 4 hours ago by jcorn10
636 comments share

300 Wait just a damn minute here.. (mgur com)
ubm tted 6 hours ago by that70sshow
282 comments share

1927 What really happens the night before (mgur com
ubm tted 3 hours ago by shawnstalliworth
38 comments share

206 Why would I want to do that? (x-post /r/That70sShow)
mgur com)
bm tted 4 hours ago by atticus138
125 comments share

334 That awkward moment when your shirt is supposed to say Canada (mgur com)
ubm tted 5 hours ago by An_Andy
524 comments share

203 Rawr! (mgur com)
bm tted 4 hours ago by hughey768
7 comments share

2788 Someone rearranged the letters in the word "spine" at this chiropractor down the street from me (mgur com)
bm tted 6 hours ago by IffyCroissant
13 comments share

277 pick up/drop off sign at airport (mgur com)
ubm tted 7 hours ago by atirblow
66 comments share

439 The folks in r/QuotesPorn didn't really appreciate my submission. Happy President's day! (mgur com)

search reddit

remember me reset password login

Submit a new link

Submit a new text post

funny

unsubscribe 5,359,162 readers

22,500 users here now

Welcome to r/Funny:

You may only post if you are funny.

Rules

hover for details

1 No reaction gifs or HIFW posts

2 No posts with their sole purpose being to communicate with another redditor

3 No Posts for the specific point of it being your reddit birthday

4 Posts which result in harassment of any ind vidual, subreddit, or other entity may be removed at the moderators discretion

5 No Politics

6 No Pictures of just text

7 No DAE posts

8 No Links to tumblr

9 No URL shorteners

WIKIPEDIA
The Free Encyclopedia

Amending our Terms of Use
Please comment on a proposed amendment regarding undisclosed paid editing

Main page
Contents
Featured content
Current events
Random article
Donate to Wikipedia
Wikimedia Shop

Interaction
Help
About Wikipedia
Community portal
Recent changes
Contact page

Tools

Print/export

Languages
Simple English
العربية
Bahasa Indonesia
Bahasa Melayu
Български
Català
Čeština
Dansk

Welcome to Wikipedia,

The free encyclopedia that anyone can edit.

4,464,812 articles in English

- Arts
- Biography
- Geography
- History
- Mathematics
- Science
- Society
- Technology
- All portals

From today's featured article

Jimi Hendrix (1942–1970) was an American musician, singer, and songwriter. Despite a relatively brief mainstream career spanning four years, he is widely regarded as one of the most influential electric guitarists in the history of popular music, and one of the most celebrated musicians of the 20th century. Born in Seattle, Washington, Hendrix began playing guitar at the age of 15. In 1963, he moved to Clarksville, Tennessee, and began playing gigs on the chitlin' circuit, eventually moving to England in late 1966, after being discovered by bassist Chas Chandler of the Animals. Within months, Hendrix had earned three UK top-ten hits with the Jimi Hendrix Experience: "Hey Joe", "Purple Haze", and "The Wind Cries Mary". He achieved fame in the US after his performance at the Monterey Pop Festival in 1967, and in 1968 his third and final studio album, *Electric Ladyland*, reached number one in the US. The world's highest-paid performer, he headlined the Woodstock Festival in 1969 and the Isle of Wight Festival in 1970 before dying from barbiturate-related asphyxia on September 18, 1970, at the age of 27. **(Full article...)**

In the news

- *12 Years a Slave* wins Best Picture and *Gravity* wins seven awards, including Best Director, at the **86th Academy Awards**
- At least 29 people are killed and 130 injured in a **mass stabbing** at Kunming Railway Station in China.
- Amid **tensions** in Crimea, Ukraine, the Federation Council of Russia authorizes President Vladimir Putin *(pictured)* to use force.
- Militants **kill 59 students** in Yobe State, Nigeria.

Recent deaths: Alain Resnais – Paco de Lucía

More current events...

On this day

March 4: **Mardi Gras/Shrove Tuesday** in Western Christianity (2014); **Saint Casimir's Day**

- 1386 – Grand Duke of Lithuania

The Hitchhiker's Guide to the Galaxy Game - 30th Anniversary Edition

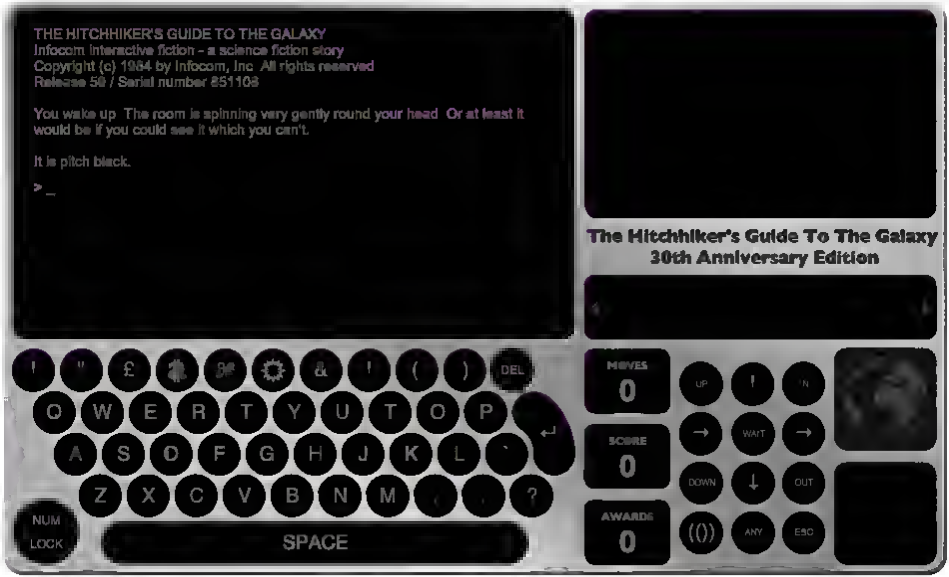

OTOKO DAMA
男
弾

Webrender – http //www xnuos com/index php/products/server/unixware7 – Mozilla

File Edit View Go Bookmarks Tools Window Help

Back Forward Reload Stop http //192 168 1 66 8000/cgi bin/webrender py?url=http //www xnuos com/inde Search Print SCO

Home Bookmarks SCO The Mozilla Organiza Latest Builds

Webrender http //www x nuos com/i (Untitled)

SCO UNIXWARE 7

HOME PRODUCTS SERVICES SUPPORT PARTNERS COMPANY CONTA

SCO UnixWare 7.1.4

Bringing Power, Value, Stability, and Reliability to Your Business

UnixWare® 7 1 4 is the latest release of Xinuos award winning, state of the art UNIX® operating system. It is the mature and proven operating system to support your most critical line of business applications, yet is affordably priced to host all computer needs. It supports the newest industry standard hardware platforms and peripherals and contains even more of the high performance, scalability and reliability features that you have come to expect from

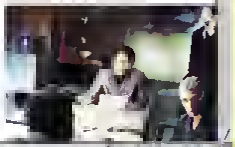

Done

Jun 21

Webrender

EXIT

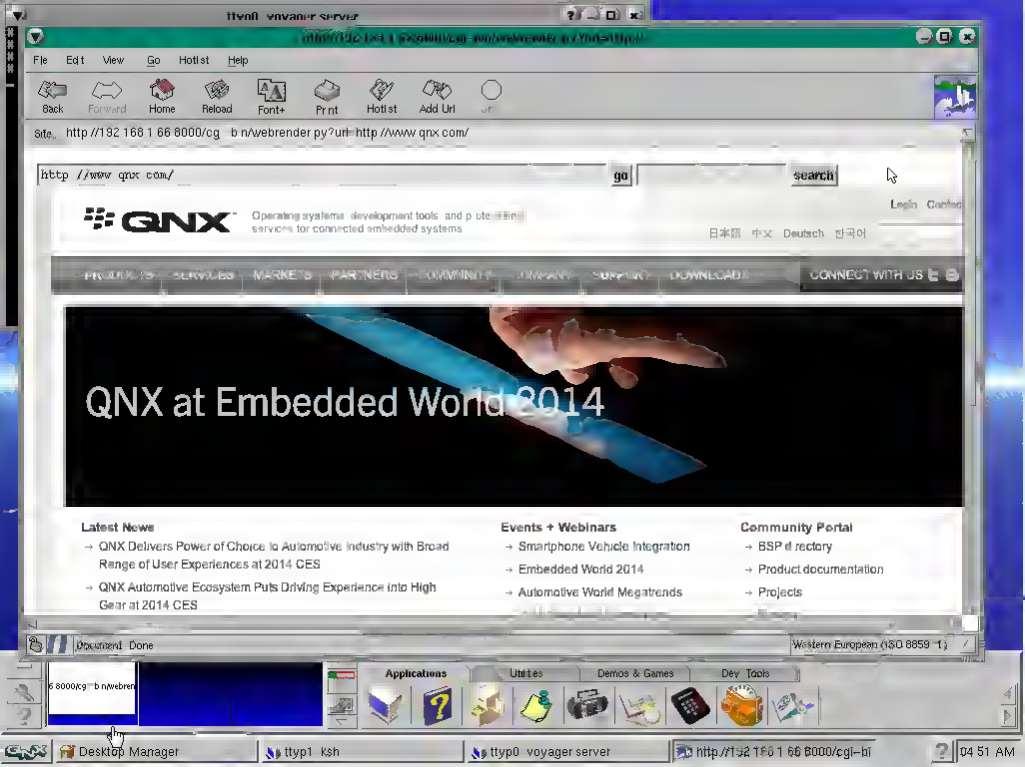
File Edit View Go Hotlist Help
Back Forward Home Reload Font+ Print Hotlist Add Url
http://www.qnx.com/
go
search
Login
日本語 中文 Deutsch 한국어
PRODUCTS SERVICES MARKETS PARTNERS COMMUNITY COMPANY SUPPORT DOWNLOAD
CONNECT WITH US
QNX at Embedded World 2014
Latest News
→ QNX Delivers Power of Choice to Automotive Industry with Broad Range of User Experiences at 2014 CES
→ QNX Automotive Ecosystem Puts Driving Experience into High Gear at 2014 CES
Events + Webinars
→ Smartphone Vehicle Integration
→ Embedded World 2014
→ Automotive World Megatrends
Community Portal
→ BSP directory
→ Product documentation
→ Projects
Document: Done
Western European (ISO 8859-1)
Applications
Utilities
Demos & Games
Dev Tools
Desktop Manager
ttyp1 ksh
ttyp0 voyager server
04:51 AM

IBM WebExplorer (unnamed)

File Options Configure Navigate QuickList Help

http //www reuters com/

REUTERS EDITION:

TODAY S ED T ON PRESENTED BY CISCO TOMORROW starts here.

Latest Headlines Search planes checking China satellite report on missing airliner

REUTERS FYI: NEWS WORTH KNOWING

Search planes checking China satellite report

By Evelyn Daniels a and Nguyen Phuong Linh

KUALA LUMPUR/PHU QUOC Vietnam Search planes were flying to an area where a Chinese satellite has seen objects that could be

GM waited on Ion recall despite awareness of fatal crashes

DETROIT/WASHINGTON General Motors Co wa ted more than two weeks to expand a major recall to include the Saturn Ion and other compact cars even though its engineers were aware of four fatal tes n es involving the model GM said n f ngs published on Wednesday

White Housa tried to mediate dispute between Senate panel, CIA

GOP takes aim at Obamacare to fund Medicare

Three more killed in Venezuela

Gallary The Collectors

F om Barbies to bears to Imelda s shoes o look at who collects what and why Click through for this and more you might have missed by Amy Tennery More

Obama shops for family sweats over sweaters

In Lebanon, no snow means no dough

U.S man freed after decades on death row

That elephant knows you're dissing him

Video. Baby hippo is an 88-pound bundle of joy

IBM WebExplorer - Webrender - http://www.ibm.com

File Options Configure Navigate QuickList Help

http://192.168.1.66:8000/cgi-bin/webrender.py?url=http%3A%2F%2Fwww.ibm.com

Nonstop attacks

The threats to personal and corporate data loom larger than ever

Get the facts in the Q1-2014 X-Force Incident Report →

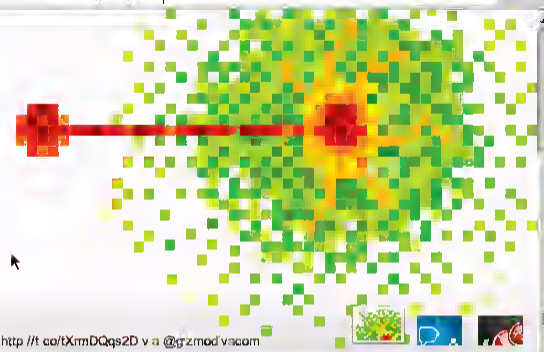

@IBM The #IBMFoodTruck serves recipes created by a thinking computer http://t.co/tXrmDQqs2D v a @grzmodrzecom

Let's build a smarter planet

Explore by smarter industry or topic

Opening up the world to everyone

Chieko Asakawa talks about the need for accessibility

Impact2014 April 27–May 1

Mobile cloud social big data

Register by Friday save $300

Connect with us
- Create a profile
- Communities
- Academic collaboration

Key topics
- A Smarter Planet
- Analytics
- Big Data

Information for
- C-suite executives
- Industries
- Small and medium business solutions

Shop & buy
- Special offers
- Personal computers
- Ready to buy?

About IBM
- Latest news
- IBM's Centennial
- IBM Research

Popular links
- Careers
- Fix central
- Passport Advantage

Select the animation button to HALT loading

C (HPFS) 920 MB Free 10:08:31 pm

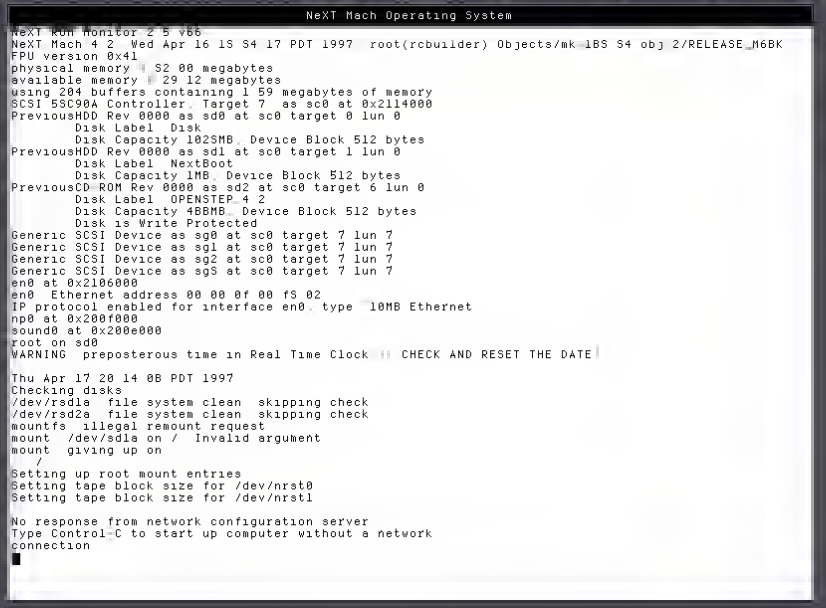
NeXT Mach Operating System
NeXT Mach 4 2 Wed Apr 16 15 54 17 PDT 1997 root(rcbuilder) Objects/mk 1BS S4 obj 2/RELEASE_M6BK
FPU version 0x41
physical memory = 32 00 megabytes
available memory = 29 12 megabytes
using 204 buffers containing 1 59 megabytes of memory
SCSI 53C90A Controller, Target 7 as sc0 at 0x2114000
PreviousHDD Rev 0000 as sd0 at sc0 target 0 lun 0
Disk Label Disk
Disk Capacity 1025MB, Device Block 512 bytes
PreviousHDD Rev 0000 as sd1 at sc0 target 1 lun 0
Disk Label NextBoot
Disk Capacity 1MB, Device Block 512 bytes
PreviousCD-ROM Rev 0000 as sd2 at sc0 target 6 lun 0
Disk Label OPENSTEP 4 2
Disk Capacity 488MB, Device Block 512 bytes
Disk is Write Protected
Generic SCSI Device as sg0 at sc0 target 7 lun 7
Generic SCSI Device as sg1 at sc0 target 7 lun 7
Generic SCSI Device as sg2 at sc0 target 7 lun 7
Generic SCSI Device as sg3 at sc0 target 7 lun 7
en0 at 0x2106000
en0 Ethernet address 00 00 0f 00 f3 02
IP protocol enabled for interface en0, type 10MB Ethernet
np0 at 0x200f000
sound0 at 0x200e000
root on sd0
WARNING preposterous time in Real Time Clock !! CHECK AND RESET THE DATE!
Thu Apr 17 20 14 08 PDT 1997
Checking disks
/dev/rsd1a file system clean skipping check
/dev/rsd2a file system clean skipping check
mountfs illegal remount request
mount /dev/sd1a on / Invalid argument
mount giving up on
/
Setting up root mount entries
Setting tape block size for /dev/nrst0
Setting tape block size for /dev/nrst1
No response from network configuration server
Type Control-C to start up computer without a network
connection

The Lost
TREASURES
of Infocom
Copyright (c) 1986 Infocom, Inc.
IIGS Version Copyright (c) 1993 Big Red Computer

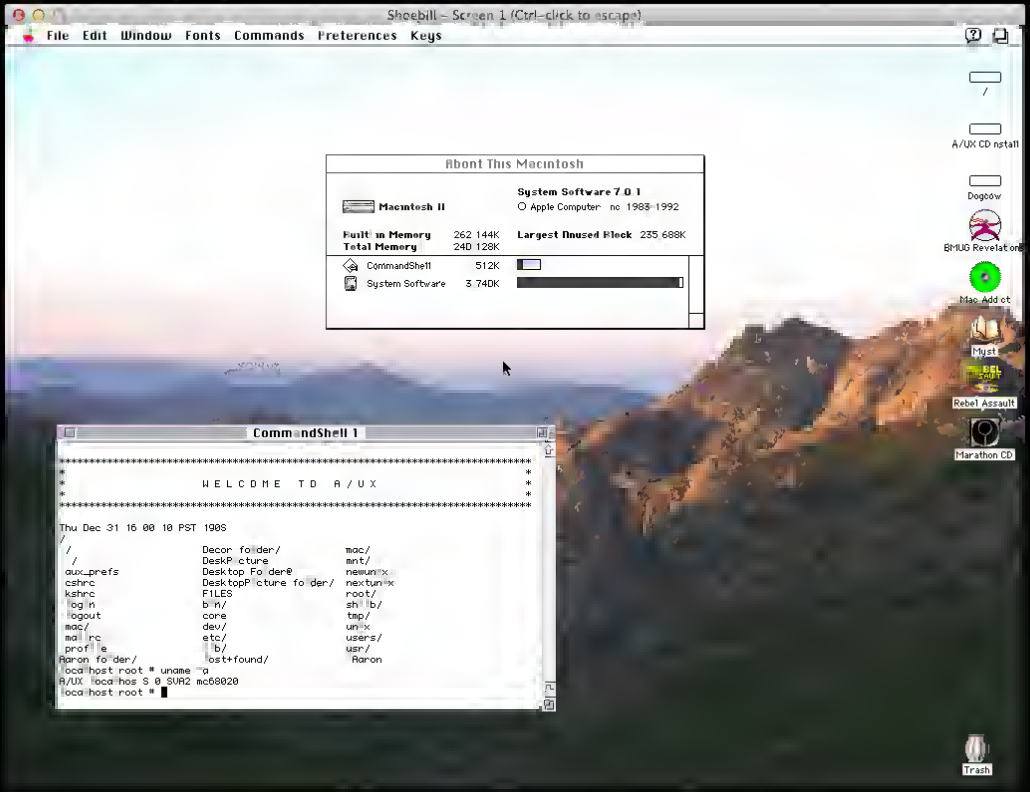
Shoebill – Screen 1 (Ctrl-click to escape)
File Edit Window Fonts Commands Preferences Keys
/
A/UX CD nstall
Dogcow
BMUG Revelation
Mac Addict
Myst
Rebel Assault
Marathon CD
Trash
About This Macintosh
Macintosh II
System Software 7.0.1
© Apple Computer nc 1983-1992
Built in Memory 262 144K
Total Memory 240 128K
Largest Unused Block 235 688K
CommandShell 512K
System Software 3 74DK
CommandShell 1
WELCDME TD A/UX
Thu Dec 31 16 00 10 PST 190S
/
/ Decor folder/ mac/
/ DeskPicture mnt/
aux_prefs Desktop Fo der@ newun*x
cshrc DesktopPicture folder/ nextun*x
kshrc F1LES root/
login b in/ sh b/
logout core tmp/
mac/ dev/ un*x
mail rc etc/ users/
profile b/ usr/
Aaron folder/ ost+found/ Aaron
local host root # uname -a
A/UX local hos S 0 SVR2 mc68020
local host root #

HEALTH
202,000
MACHINE GUN
CAPE
ROM
XF

Site Scan

BrowserStack

Compatibility Report

Browser Screenshots

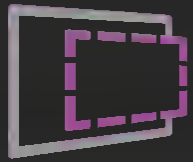

Download test VMs of IE for OSX, Linux or Windows

Test versions of IE using Virtual Machines that you download and manage in your own development environment

The Microsoft Software License Terms for the IE VMs are included in the **release notes** and supersede any conflicting Windows license terms included in the VMs
By downloading and using this software, you agree to these license terms.

VMs for

Windows

Most recent VM builds from 04.04.14

Check out the new Windows 8.1 VMs (April Update)!

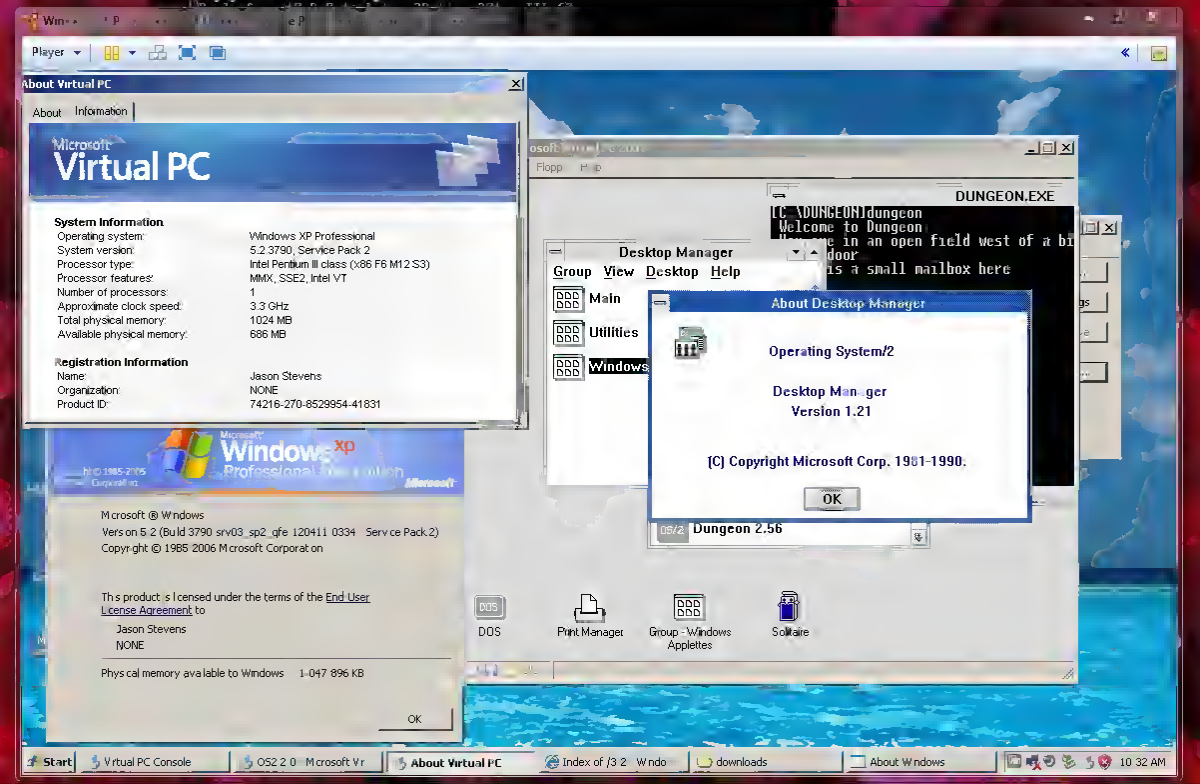
Player
About Virtual PC
About
Information
Microsoft
Virtual PC
System Information
Operating system: Windows XP Professional
System version: 5.2.3790, Service Pack 2
Processor type: Intel Pentium II class (x86 F6 M12 S3)
Processor features: MMX, SSE2, Intel VT
Number of processors: 1
Approximate clock speed: 3.3 GHz
Total physical memory: 1024 MB
Available physical memory: 686 MB
Registration Information
Name: Jason Stevens
Organization: NONE
Product ID: 74216-270-8529954-41831
Microsoft Windows xp
Professional
Microsoft ® Windows
Version 5.2 (Build 3790.srv03_sp2_qfe.120411-0334 : Service Pack 2)
Copyright © 1985-2006 Microsoft Corporation
This product is licensed under the terms of the End User License Agreement to
Jason Stevens
NONE
Physical memory available to Windows: 1,047,896 KB
OK
Flopp
Help
DUNGEON.EXE
[C:\DUNGEON]dungeon
Welcome to Dungeon
You're in an open field west of a bi
There is a small mailbox here
Desktop Manager
Group View Desktop Help
Main
Utilities
Windows
About Desktop Manager
Operating System/2
Desktop Manager
Version 1.21
(C) Copyright Microsoft Corp. 1981-1990.
OK
OS/2
Dungeon 2.56
DOS
Print Manager
Group - Windows Applettes
Solitaire
Start
Virtual PC Console
OS2 2.0 - Microsoft Vi
About Virtual PC
Index of /3.2 Windo
downloads
About Windows
10:32 AM

CPU Speed

Main Processor: 80386, 35 MHz

Next Previous Print Cancel

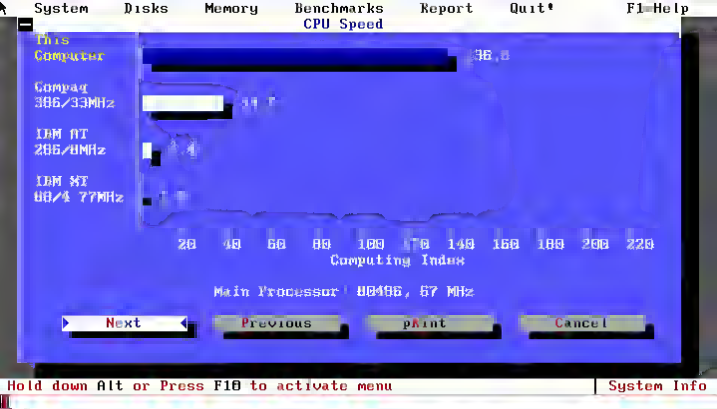
System
Disks
Memory
Benchmarks
Report
Quit
F1=Help
CPU Speed
This Computer
38.8
Compaq 386/33MHz
IBM AT 286/8MHz
IBM XT 8088 77MHz
20
40
60
80
100
120
140
160
180
200
220
Computing Index
Main Processor: 80486, 67 MHz
Next
Previous
pAint
Cancel
Hold down Alt or Press F10 to activate menu
System Info

System Disks Memory Benchmarks Report Quit* F1=Help

CPU Speed

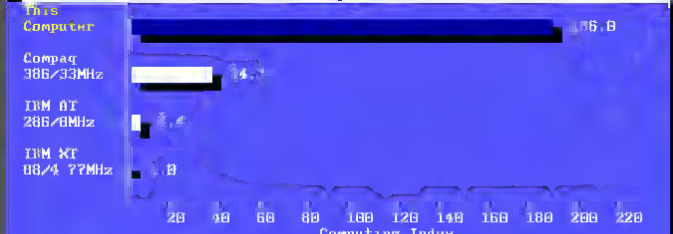

Main Processor: 80486, 90 MHz

Next Previous pAint Cancel

Hold down Alt or Press F10 to activate menu

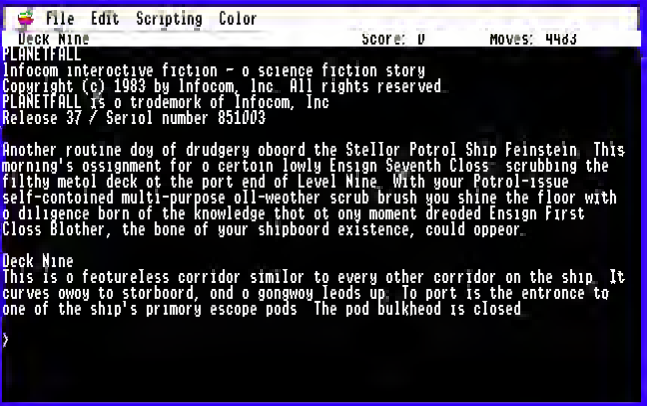
File Edit Scripting Color
Deck Nine
Score: 0
Moves: 4483
PLANETFALL
Infocom interoctive fiction - o science fiction story
Copyright (c) 1983 by Infocom, Inc All rights reserved
PLANETFALL is o trodemork of Infocom, Inc
Releose 37 / Seriol number 851003
Another routine doy of drudgery oboord the Stellor Potrol Ship Feinstein This morning's ossignment for o certoin lowly Ensign Seventh Closs scrubbing the filthy metol deck ot the port end of Level Nine With your Potrol-issue self-contoined multi-purpose oll-weother scrub brush you shine the floor with o diligence born of the knowledge thot ot ony moment dreoded Ensign First Closs Blother, the bone of your shipboord existence, could oppeor.
Deck Nine
This is o feotureless corridor similor to every other corridor on the ship It curves owoy to storboord, ond o gongwoy leods up To port is the entronce to one of the ship's primory escope pods The pod bulkheod is closed
>

The Lost
TREASURES
of Infocom
Copyright (c) 1986 Infocom, Inc.
1168 Version Copyright (c) 1993 Big Red Computer

The AMIGA
PERSONAL COMPUTER

Its speed and colorful graphics come from a 68000 and sophisticated custom chips.

Editor's note: The following is a BYTE product review. It is not a review in the strictest or editorial sense of this new product because we feel it is significant. A complete review will follow in a subsequent issue.

THERE ARE TWO ways to get work done inside a computer: do it in software or do it in hardware. The latter usually gives you unlimited flexibility, fast object speed. The Apple Macintosh and most almost everything by software—and

Photo 1: The Amiga Personal Computer. The graphics on the display are a result of the Workbench user model.

503

Service Unavailable

If you wish to report this error page, please contact the website owner

If you are the website owner it is possible you have reached this page because the server has been misconfigured If you were not expecting to see this page please **contact your hosting provider** If you do not know who your hosting provider is, you may be able to look it up by Googling "whois"and your domain name This will tell you who your IP is registered to

Oops! Google Chrome could not find www.websitespot.com

Try reloading: www.websitespot.com

LOADING CHOOSE LEVEL
SCORE 25
AMMO 47
SHELL 0
CELL 0
ROCK 0
HEALTH

SECRET

SCORE 0
HIGH 0

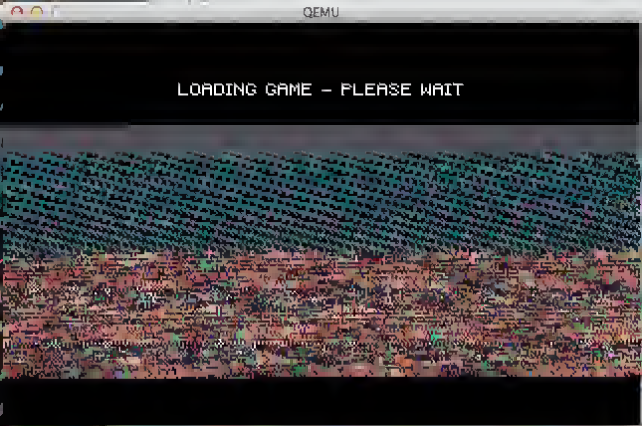
QEMU
LOADING GAME - PLEASE WAIT

FLOOR	SCORE	LIVES		HEALTH	AMMO	
1	100	3		73%	3	

SYLVESTRIC GROUND LEVEL
SCORE 45
AMMO 45
SMALL
SCAT
LOW
MAP

User Yellow Teletype Paper

```
YOU TAKE? 8

YOUR TOTAL IS 8
I GET 1     2     4
MY TOTAL IS 7

NEW LIST  3     5     6     7     9     10

YOU TAKE? 9

YOUR TOTAL IS 17
I GET 3
MY TOTAL IS 10

NEW LIST  5     6     7     10

YOU TAKE? 10

YOUR TOTAL IS 27
I GET 5
MY TOTAL IS 15

NEW LIST  6     7
I GET 6     7    BECAUSE NO FACTORS OF ANY NUMBER ARE LEFT
MY TOTAL IS 28

TAXMAN 28       YOU 27       THE TAXMAN WINS


AGAIN [T O  NO]?
```

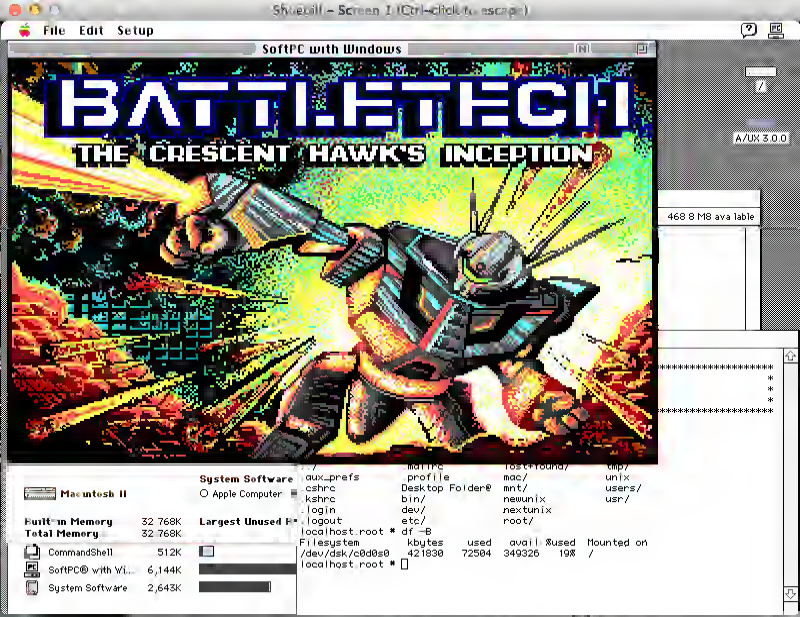
Shiretill - Screen 1 (Ctrl-click to escape)
File Edit Setup
SoftPC with Windows
BATTLETECH
THE CRESCENT HAWK'S INCEPTION
A/UX 3.0.0
468 8 M8 ava lable
Macintosh II
System Software
Apple Computer
Built-in Memory 32 768K
Total Memory 32 768K
Largest Unused H
CommandShell 512K
SoftPC® with Wi... 6,144K
System Software 2,643K
/ mail/ lost+found/ tmp/
.aux_prefs .profile mac/ unix
.cshrc Desktop Folder® mnt/ users/
.kshrc bin/ newunix usr/
.login dev/ nextunix
.logout etc/ root/
localhost.root # df -B
Filesystem kbytes used avail %used Mounted on
/dev/dsk/c0d0s0 421830 72504 349326 19% /
localhost.root #

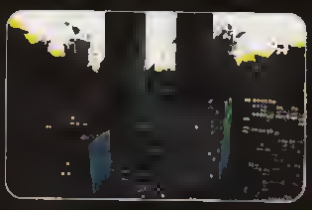

Los Angeles im Jahre 2029...

Jeder dachte, der Holocaust sei mit der Zerstörung der Orbitalplattform beendet gewesen.

Aber man hatte sich getäuscht...

SKYNET plante den Weltuntergang. Und Du mußt in die Vergangenheit reisen, um die Zukunft zu verändern.

THE TERMINATOR RAMPAGE

- *Ein wahres PC-Erlebnis in der Virtuellen Realität*
- *Die erste 3D-Simulation mit voller Bildschirmauflösung und 360° Drehung!*
- *Spektakuläre Grafik, Musik und Soundeffekte!*

Die aufregendste und spannendste Action-Simulation, die es je gab!

Zerstöre die Meschieen, bevor diese die Menschheit vernichtee.

Für IBM MS-DOS Rechner und 100% kompatible mit VGA Grafik

Minimalanforderungen: 386 CPU/25 MHz 4MB Ram (2MB Expanded Memory) 18 MB Freiraum auf der Festplatte und eine VGA Grafikkarte.

Empfohlene Ausstattung: 386 CPU/33 MHz (besser Intel 486 CPU/33 MHz) Microsoft Maus (oder 100% kompatible) und zwei Soundkarte

Unterstützung für: Joystick, Maxecom Maus und die (Flagship) Cybermax Maus MultiMediaMaxNet Kamm Ans. Ensoniq, Roland Soundblaster und Silmaster

Published by SOFTGOLD

BETHESDA SOFTWORKS

mobygames.com

THE
TERMINATOR
RAMPAGE

virustotal

216.231.130.102 IP address information

Passive DNS replication

VirusTotal's passive DNS only stores address records. The following domains resolved to the given IP address:

2013-12-23 unix.superglobalmegacorp.com

2014-01-14 virtuallyfun.superglobalmegacorp.com

2013-11-18 vpsland.superglobalmegacorp.com

Latest detected URLs

Latest URLs hosted in this IP address detected by at least one URL scanner or malicious URL dataset:

2/52	2014-04-13 05:37:54	http://vpsland.superglobalmegacorp.com/Install/WindowsCE/nethack/nethack3.4.3_WinCE_2.11_x86_z.p
1/52	2014-04-13 03:57:35	http://vpsland.superglobalmegacorp.com/Install/WindowsNT4.0-MIPS/games/nethack-3.1.2-MIPS.zip
1/51	2014-01-23 09:56:35	http://vpsland.superglobalmegacorp.com/Install/decnet/Pathworks_DOS_TCP_1.1.zip
1/51	2013-12-23 12:15:03	http://unix.superglobalmegacorp.com/
2/51	2013-11-18 20:39:15	http://vpsland.superglobalmegacorp.com/Install/Windows95/wdoom2.z.p

Latest undetected files that were downloaded from this IP address

Latest files that are not detected by any antivirus solution and were downloaded by VirusTotal from the IP address provided:

0/47	2013-11-18 20:39:19	24423264afcae27dcaf1ea8463dc3c50cc2c32470921cae7d4245672954ba0b0e

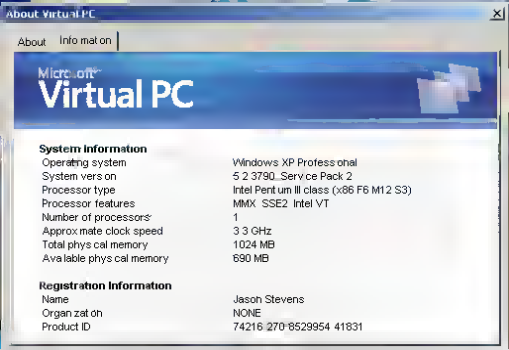
About Virtual PC
About
Info mat on
Microsoft
Virtual PC
System Information
Operating system
Windows XP Professional
System version
5.2.3790..Service Pack 2
Processor type
Intel Pentium III class (x86 F6 M12 S3)
Processor features
MMX SSE2 Intel VT
Number of processors
1
Approximate clock speed
3.3 GHz
Total physical memory
1024 MB
Available physical memory
690 MB
Registration Information
Name
Jason Stevens
Organization
NONE
Product ID
74216-270-8529954-41831

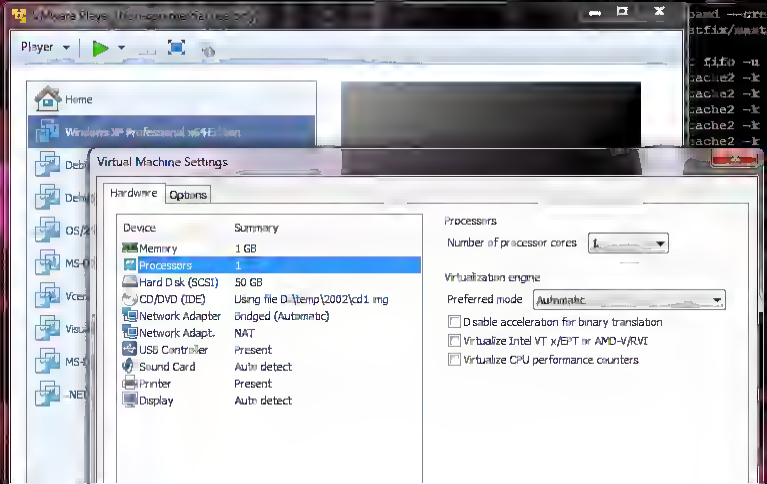
Player
Home
Virtual Machine Settings
Hardware
Options
Device
Summary
Memory
1 GB
Processors
1
Hard Disk (SCSI)
50 GB
CD/DVD (IDE)
Using file D:\temp\2002\cd1.img
Network Adapter
Bridged (Automatic)
Network Adapt.
NAT
USB Controller
Present
Sound Card
Auto detect
Printer
Present
Display
Auto detect
Processors
Number of processor cores
Virtualization engine
Preferred mode
Automatic
Disable acceleration for binary translation
Virtualize Intel VT-x/EPT or AMD-V/RVI
Virtualize CPU performance counters

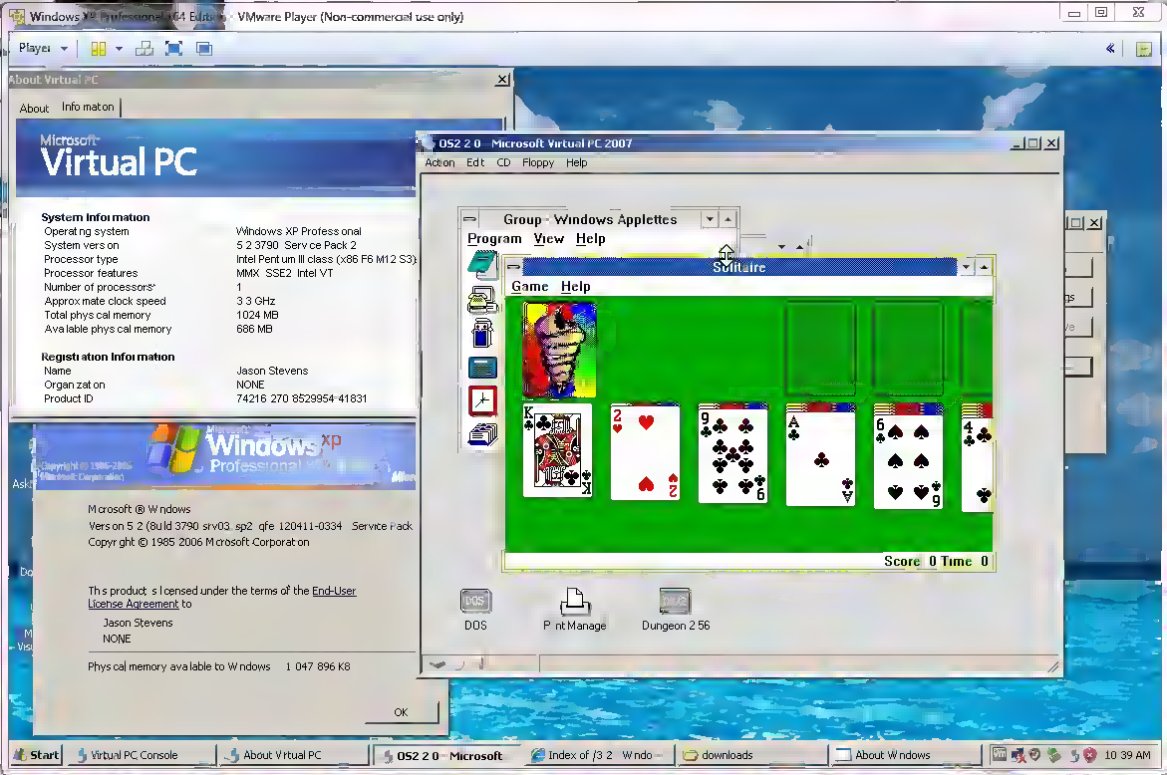
VMware Player (Non-commercial use only)
Player
About Virtual PC
About
Information
Microsoft
Virtual PC
System Information
Operating system
Windows XP Professional
System version
5.2.3790 Service Pack 2
Processor type
Intel Pentium III class (x86 F6 M12 S3)
Processor features
MMX SSE2 Intel VT
Number of processors*
1
Approximate clock speed
3.3 GHz
Total physical memory
1024 MB
Available physical memory
686 MB
Registration Information
Name
Jason Stevens
Organization
NONE
Product ID
74216-270-8529954-41831
Windows xp
Professional
Microsoft ® Windows
Version 5.2 (Build 3790 srv03_sp2_qfe 120411-0334 : Service Pack
Copyright © 1985-2006 Microsoft Corporation
This product is licensed under the terms of the End-User License Agreement to
Jason Stevens
NONE
Physical memory available to Windows 1,047,896 KB
OK
OS2 2.0 - Microsoft Virtual PC 2007
Action Edit CD Floppy Help
Group - Windows Applettes
Program View Help
Solitaire
Game Help
Score 0 Time 0
DOS
Print Manager
Dungeon 2.56
Start
Virtual PC Console
About Virtual PC
OS2 2.0 - Microsoft
Index of /3.2 Windo...
downloads
About Windows
10:39 AM

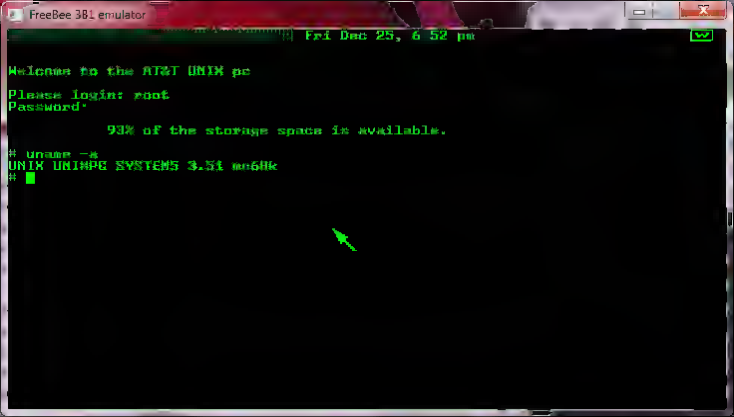
FreeBee 386 emulator
Fri Dec 25, 6 52 pm
Welcome to the AT&T UNIX pc
Please login: root
Password:
93% of the storage space is available.
uname -a
UNIX UNIXPC SYSTEM5 3.51 m68k
#

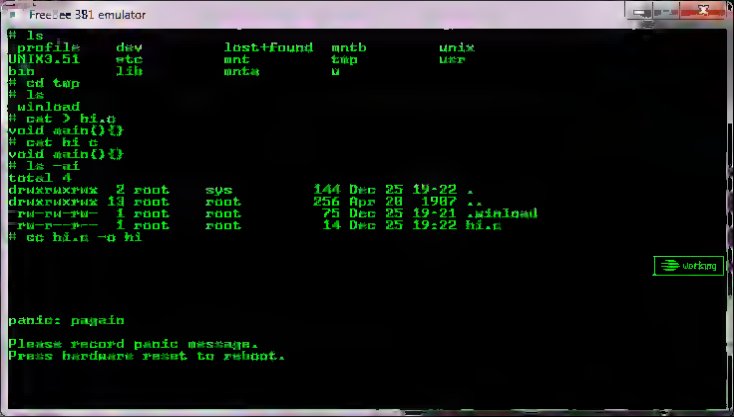
FreeBee 381 emulator
ls
.profile dev lost+found mnt unix
UNIX3.51 etc mnt tmp usr
bin lib mnt u
cd tmp
ls
.winload
cat > hi.c
void main(){}
cat hi c
void main(){}
ls -ai
total 4
drwxrwxrwx 2 root sys 144 Dec 25 19:22 .
drwxrwxrwx 13 root root 256 Apr 28 1987 ..
-rw-rw-rw- 1 root root 75 Dec 25 19:21 .winload
-rw-r--r-- 1 root root 14 Dec 25 19:22 hi.c
cc hi.c -o hi
working
panic: pagain
Please record panic message.
Press hardware reset to reboot.

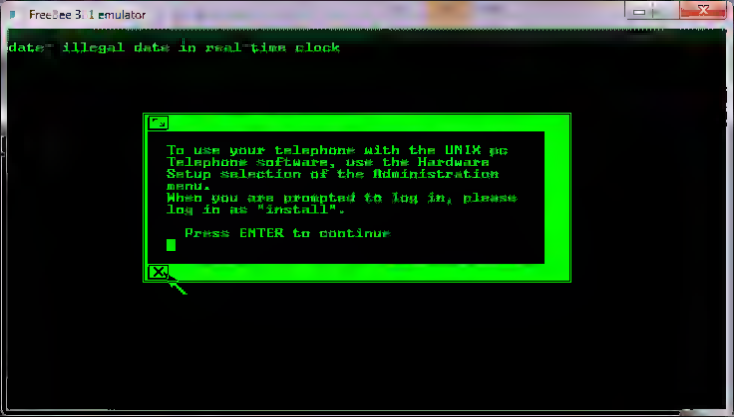
FreeBee 3.1 emulator
date: illegal date in real-time clock
To use your telephone with the UNIX pc
Telephone software, use the Hardware
Setup selection of the Administration
menu.
When you are prompted to log in, please
log in as "install".
Press ENTER to continue

FreeBee 3.1 emulator

Select disk type

	Drive Type	Formatted Capacity	cyls	heads
0	Miniscribe	(10 Megabyte)	612	2
1	Atari	(36 Megabyte)	645	7
2	Maxtor	(36 Megabyte)	903	5
3	Seagate	(10 Megabyte)	306	4
4	Miniscribe	(20 Megabyte)	612	4
5	Rodime	(40 Megabyte)	640	8
6	Atari	(40 Megabyte)	704	7
7	Hitachi	(40 Megabyte)	714	7
8	Miniscribe	(40 Megabyte)	1024	5
9	Miniscribe	(64 Megabyte)	1024	8
10	MicroSci1050	(40 Megabyte)	1024	5
11	EDC WREN	(40 Megabyte)	909	5
12	Others			

Please select a number(Current selection is 0) 12
Give # of Cylinders (RETURN = default of 612) :1040
Give # of Tracks per Cylinder (RETURN = default of 2) :2
Give # of Sectors per Track (RETURN = default of 17) :16

Will this system be used by more than one user(Yes or No)?yes

Initialize the WINCHESTER disk ?
(ALL DATA WILL BE ERASED !) - Yes or No : yes

```
Frame 97: 60 bytes on wire (480 bits), 60 bytes captured (480 bits) on interface 0
    Interface id: 0
    Encapsulation type: Ethernet (1)
    Arrival Time: May 25, 2014 13:12:37.3031*2000 China Standard Time
    [Time shift for this packet: 0.000000000 seconds]
    Epoch Time: 1400994757.3031*2000 seconds
    [Time delta from previous captured frame: 0.98736*000 seconds]
    [Time delta from previous displayed frame: 0.999929000 seconds]
    [Time since reference or first frame: 189.38*658000 seconds]
    Frame Number: 97
    Frame Length: 60 bytes (480 bits)
    Capture Length: 60 bytes (480 bits)
    [Frame is marked: False]
    [Frame is ignored: False]
    [Protocols in frame: eth:arp]
    [Coloring Rule Name: ARP]
    [Coloring Rule String: arp]
⊟ Ethernet II, Src: Vmware_0a:be:70 (00:0c:29:0a:be:70), Dst: Broadcast (ff:ff:ff:ff:ff:ff)
  ⊟ Destination: Broadcast (ff:ff:ff:ff:ff:ff)
      Address: Broadcast (ff:ff:ff:ff:ff:ff)
      .... ..1. .... .... .... .... = LG bit: Locally administered address (this is NOT the factory default)
      .... ...1 .... .... .... .... = IG bit: Group address (multicast/broadcast)
  ⊟ Source: Vmware_0a:be:70 (00:0c:29:0a:be:70)
      Address: Vmware_0a:be:70 (00:0c:29:0a:be:70)
      .... ..0. .... .... .... .... = LG bit: Globally unique address (factory default)
      .... ...0 .... .... .... .... = IG bit: Individual address (unicast)
    Type: ARP (0x0806)
    Padding: 000000000000000000000000000000000000
⊞ Address Resolution Protocol (request)
```

```
CP/M 68K BIOS Version 1.0
Simulated system of April 2014
TPA =16251  K

C>AUTOST.SUB

C>INIT.REL M
Do you really want to init disk M ? y
C>a:

A>B0B0 zork1.com
ZORK I: The Great Underground Empire
Copyright (c) 1981, 1982, 1983 Infocom, Inc. All rights
reserved.
ZORK is a registered trademark of Infocom, Inc.
Revision 88 / Serial number 840726

West of House
You are standing in an open field west of a white house, with
a boarded front door.
There is a small mailbox here.

>
```

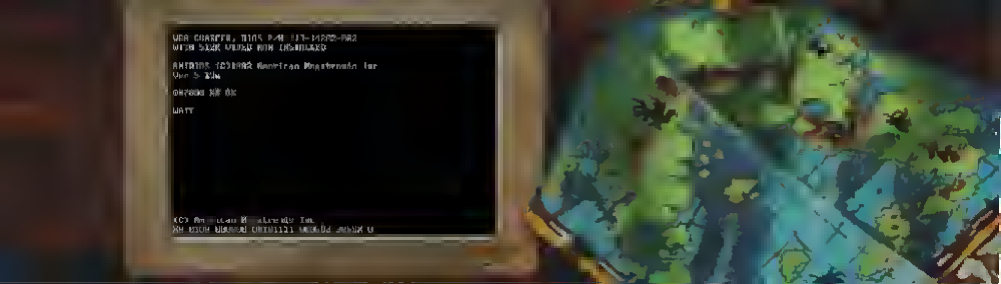

404? what does that even mean?
It must be lost in teh tubes!

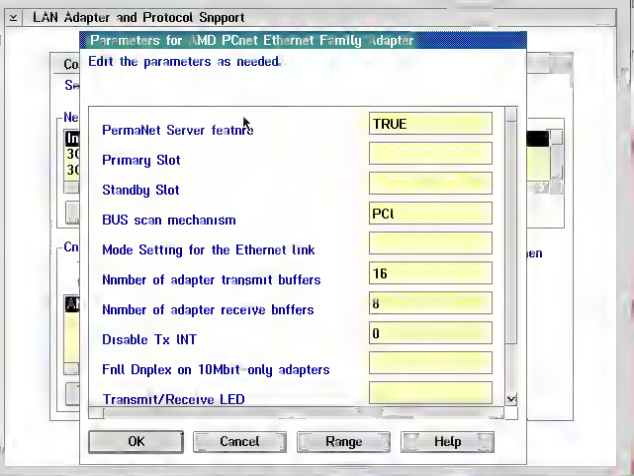
LAN Adapter and Protocol Support
Parameters for AMD PCnet Ethernet Family Adapter
Edit the parameters as needed.
PermaNet Server feature
TRUE
Primary Slot
Standby Slot
BUS scan mechanism
PCI
Mode Setting for the Ethernet link
Number of adapter transmit buffers
16
Number of adapter receive buffers
8
Disable Tx INT
0
Full Duplex on 10Mbit-only adapters
Transmit/Receive LED
OK
Cancel
Range
Help

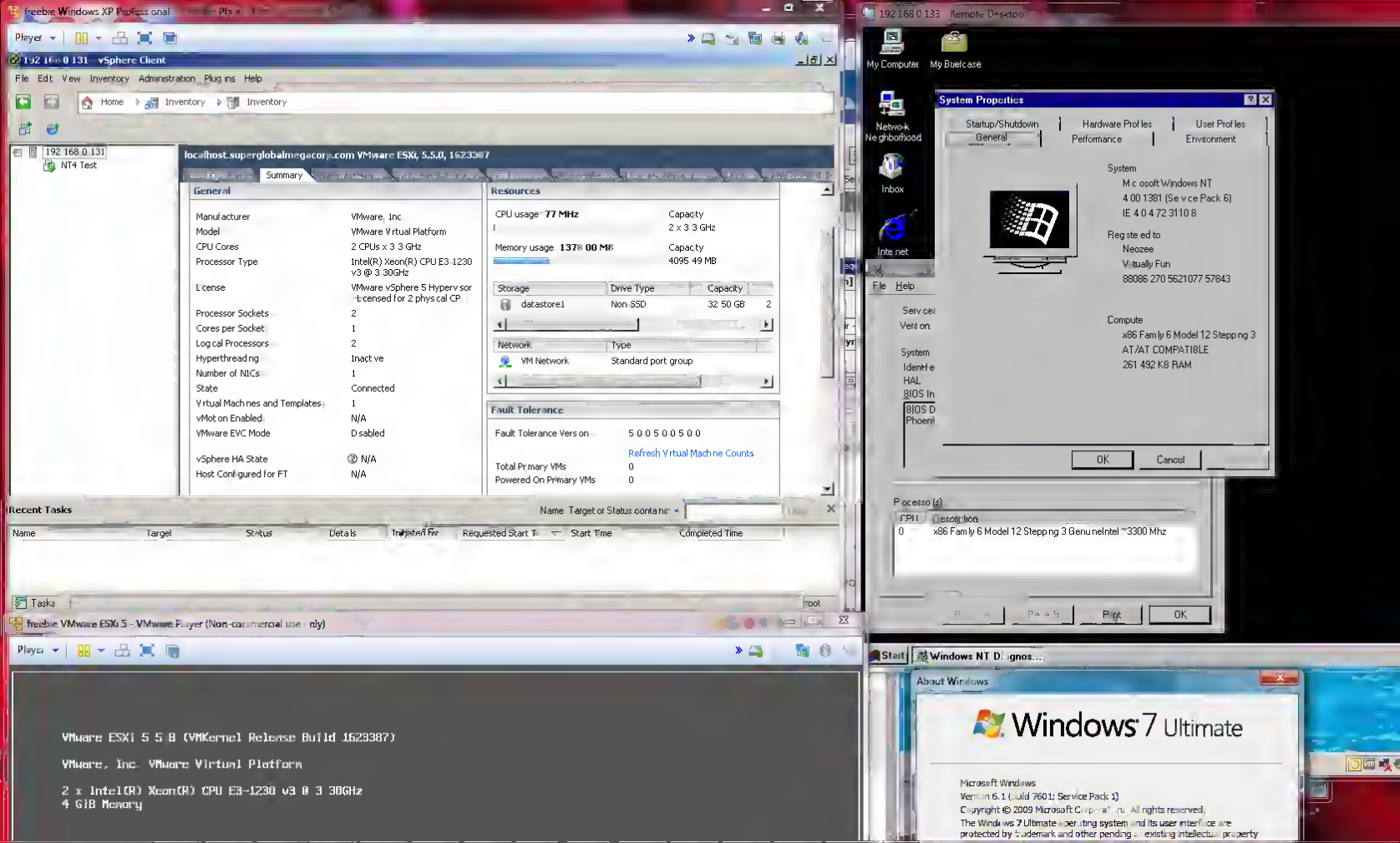
freebie Windows XP Professional
Player
192.168.0.131 - vSphere Client
File Edit View Inventory Administration Plug-ins Help
Home Inventory Inventory
192.168.0.131
NT4 Test
localhost.superglobalmegacorp.com VMware ESXi, 5.5.0, 1623387
Summary
General
Manufacturer VMware, Inc.
Model VMware Virtual Platform
CPU Cores 2 CPUs x 3.3 GHz
Processor Type Intel(R) Xeon(R) CPU E3-1230 v3 @ 3.30GHz
License VMware vSphere 5 Hypervisor - Licensed for 2 physical CP
Processor Sockets 2
Cores per Socket 1
Logical Processors 2
Hyperthreading Inactive
Number of NICs 1
State Connected
Virtual Machines and Templates 1
vMotion Enabled N/A
VMware EVC Mode Disabled
vSphere HA State N/A
Host Configured for FT N/A
Resources
CPU usage: 77 MHz
Capacity
2 x 3.3 GHz
Memory usage: 1378.00 MB
Capacity
4095.49 MB
Storage
Drive Type
Capacity
datastore1
Non-SSD
32.50 GB
Network
Type
VM Network
Standard port group
Fault Tolerance
Fault Tolerance Version 5.0.0 5.0.0 5.0.0
Refresh Virtual Machine Counts
Total Primary VMs 0
Powered On Primary VMs 0
Recent Tasks
Name Target or Status contains:
Name
Target
Status
Details
Initiated by
Requested Start Time
Start Time
Completed Time
Tasks
root
freebie VMware ESXi 5 - VMware Player (Non-commercial use only)
Player
VMware ESXi 5.5.0 (VMkernel Release Build 1623387)
VMware, Inc. VMware Virtual Platform
2 x Intel(R) Xeon(R) CPU E3-1230 v3 @ 3.30GHz
4 GiB Memory
192.168.0.133 - Remote Desktop
My Computer
My Briefcase
Network Neighborhood
Inbox
Internet Explorer
System Properties
Startup/Shutdown
Hardware Profiles
User Profiles
General
Performance
Environment
System
Microsoft Windows NT
4.00.1381 (Service Pack 6)
IE 4.0 4.72.3110.8
Registered to
Neozeed
Virtually Fun
88086-270-5621077-57843
Computer
x86 Family 6 Model 12 Stepping 3
AT/AT COMPATIBLE
261,492 K RAM
File Help
Services
Version
System
Identifier
HAL
BIOS In
BIOS D
Phoenix
OK
Cancel
Processor(s)
CPU
Description
0
x86 Family 6 Model 12 Stepping 3 GenuineIntel ~3300 Mhz
Print
OK
Start
Windows NT Diagnostics...
About Windows
Windows 7 Ultimate
Microsoft Windows
Version 6.1 (Build 7601: Service Pack 1)
Copyright © 2009 Microsoft Corporation. All rights reserved.
The Windows 7 Ultimate operating system and its user interface are protected by trademark and other pending or existing intellectual property

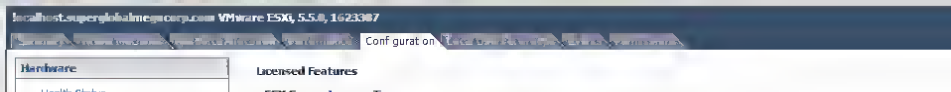
localhost.superglobalmegacorp.com VMware ESXi, 5.5.0, 1623387
Conf gurat on
Hardware
Health Status
Processors
Memory
Storage
Networking
Storage Adapters
Network Adapters
Advanced Settings
Power Management
Software
Licensed Features
ESX Server License Type
Product: VMware vSphere 5 Hypervisor Licensed for 2 physical CPUs (unlimited cores per CPU)
License Key:
Expires: Never
Product Features:
Up to 8-way virtual SMP

A Game of Thrones

Book One of A Song of Ice and Fire

By George R R Martin

PROLOGUE

"We should start back," Gared urged as the woods began to grow dark around them+

"Do the dead frighten you?" Ser Waymar Royce asked with just the hint of a smil+

Gared did not rise to the bait. He was an old man, past fifty, and he had seen +

"Are they dead?" Royce asked softly. "What proof have we?"

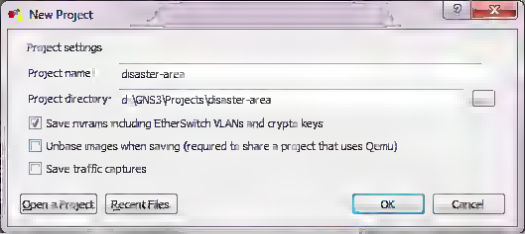
New Project
Project settings
Project name: disaster-area
Project directory: d:\GNS3\Projects\disaster-area
Save nvrams including EtherSwitch VLANs and crypto keys
Unbase images when saving (required to share a project that uses Qemu)
Save traffic captures
Open a project
Recent files
OK
Cancel

Internet

Vax-Amiga

NetwareServer

Server

Client

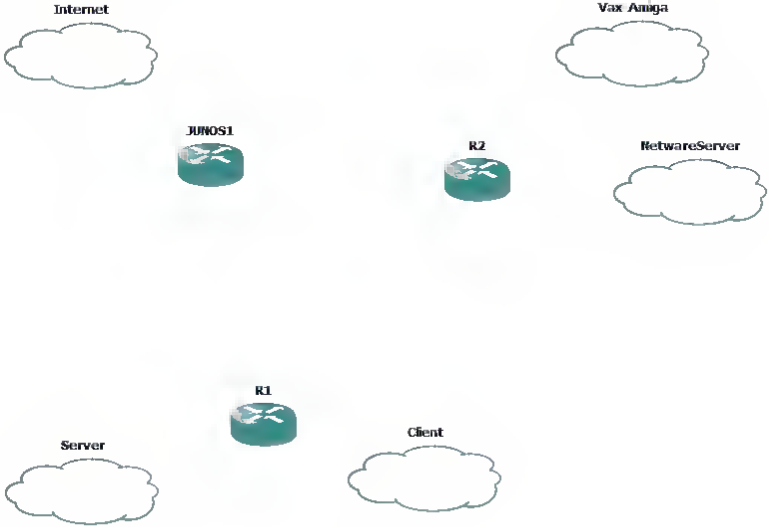
Internet
Vax Amiga
JUNOS1
R2
NetwareServer
R1
Server
Client

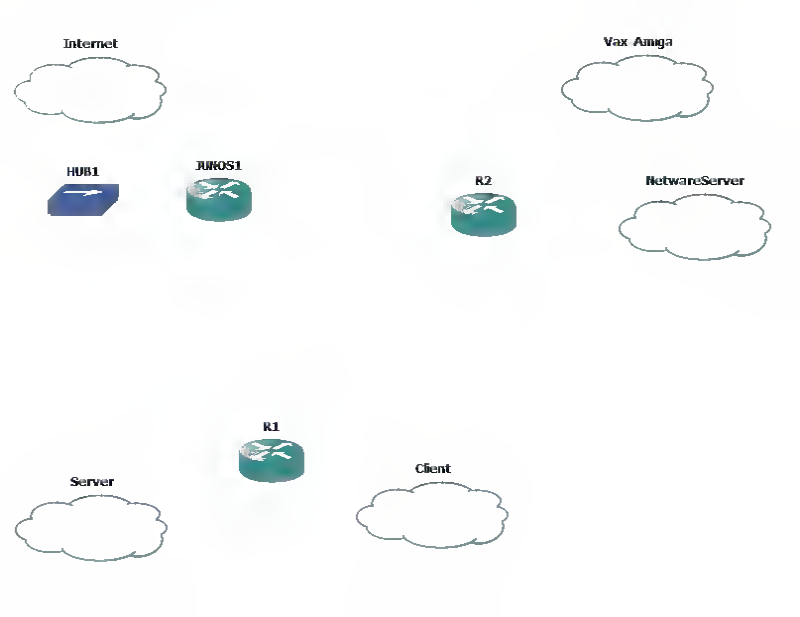
Internet
Vax Amiga
HUB1
JUNOS1
R2
NetwareServer
R1
Server
Client

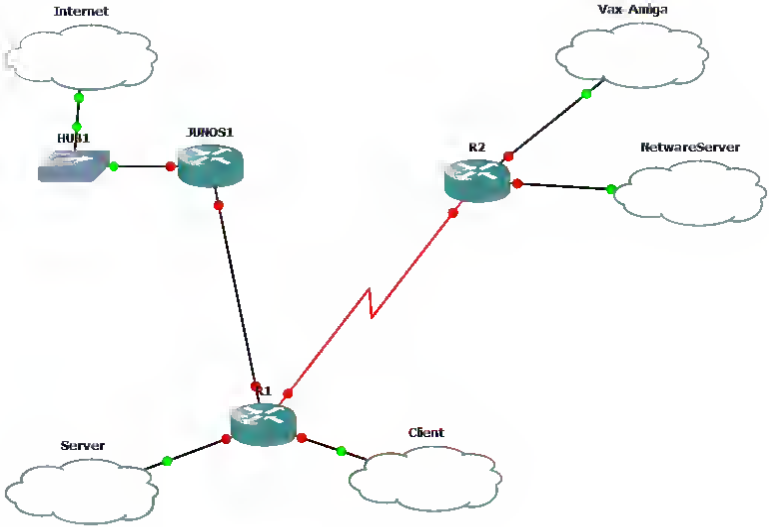
Internet
Vax Amiga
HUB1
JUNOS1
R2
NetwareServer
R1
Server
Client

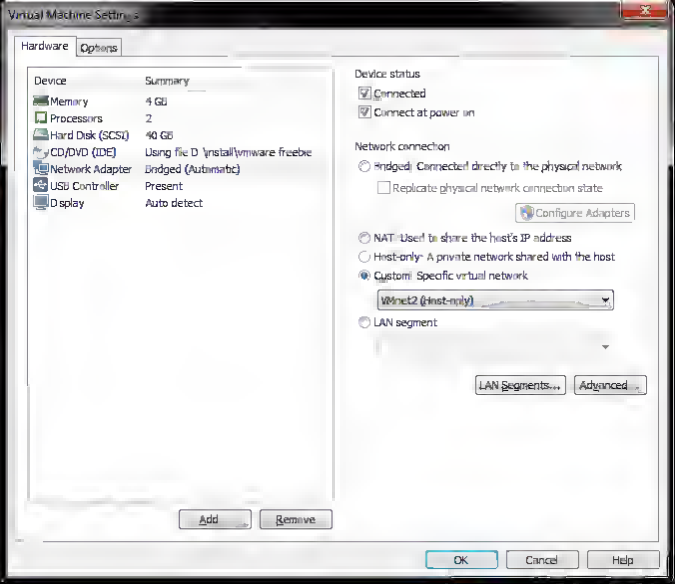
Virtual Machine Setting
Hardware
Options
Device
Summary
Memory
4 GB
Processors
2
Hard Disk (SCSI)
40 GB
CD/DVD (IDE)
Using file D:\install\vmware freebe
Network Adapter
Bridged (Automatic)
USB Controller
Present
Display
Auto detect
Add
Remove
Device status
Connected
Connect at power on
Network connection
Bridged: Connected directly to the physical network
Replicate physical network connection state
Configure Adapters
NAT: Used to share the host's IP address
Host-only: A private network shared with the host
Custom: Specific virtual network
VMnet2 (Host-only)
LAN segment
LAN Segments...
Advanced...
OK
Cancel
Help

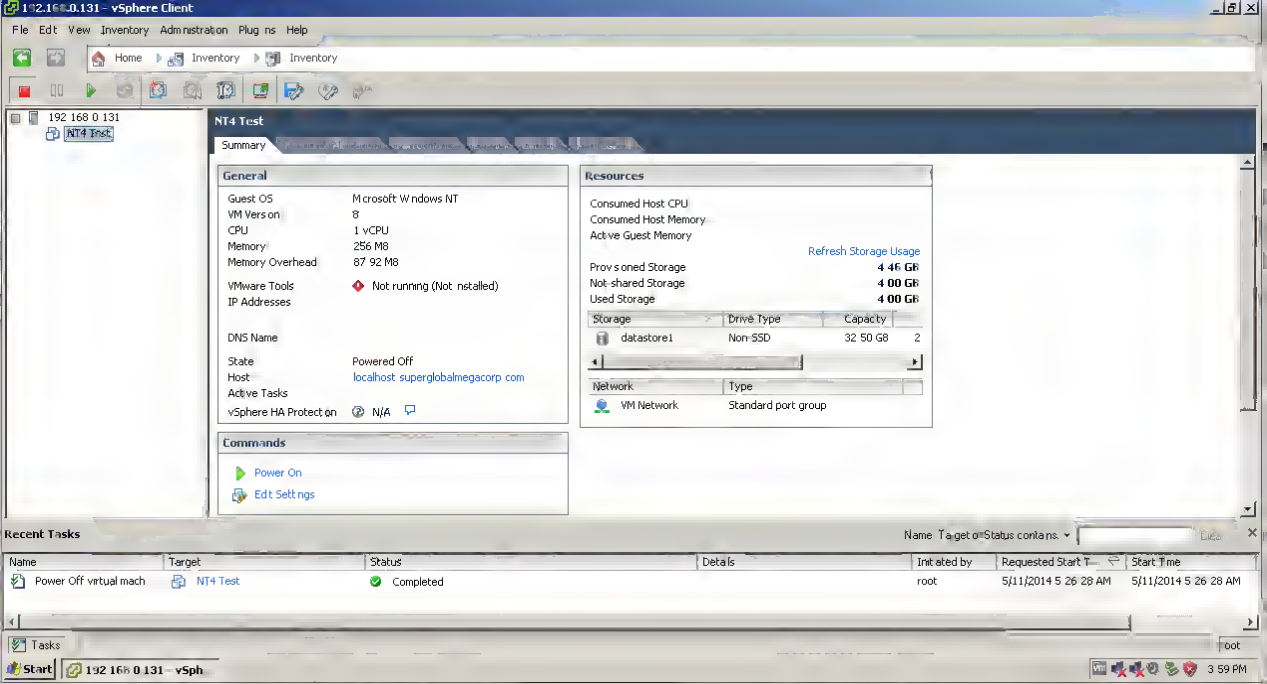
1?2.168.0.131 - vSphere Client
File Edit View Inventory Administration Plug ns Help
Home
Inventory
Inventory
192 168 0 131
NT4 Test
NT4 Test
Summary
General
Guest OS
Microsoft Windows NT
VM Version
8
CPU
1 vCPU
Memory
256 MB
Memory Overhead
87 92 MB
VMware Tools
Not running (Not installed)
IP Addresses
DNS Name
State
Powered Off
Host
localhost superglobalmegacorp com
Active Tasks
vSphere HA Protection
N/A
Commands
Power On
Edit Settings
Resources
Consumed Host CPU
Consumed Host Memory
Active Guest Memory
Refresh Storage Usage
Provisioned Storage
4 46 GB
Not-shared Storage
4 00 GB
Used Storage
4 00 GB
Storage
Drive Type
Capacity
datastore1
Non-SSD
32 50 GB
2
Network
Type
VM Network
Standard port group
Recent Tasks
Name Target or Status contains:
Name
Target
Status
Details
Initiated by
Requested Start T...
Start Time
Power Off virtual mach
NT4 Test
Completed
root
5/11/2014 5 26 28 AM
5/11/2014 5 26 28 AM
Tasks
root
Start
192 168 0 131 - vSph
3 59 PM

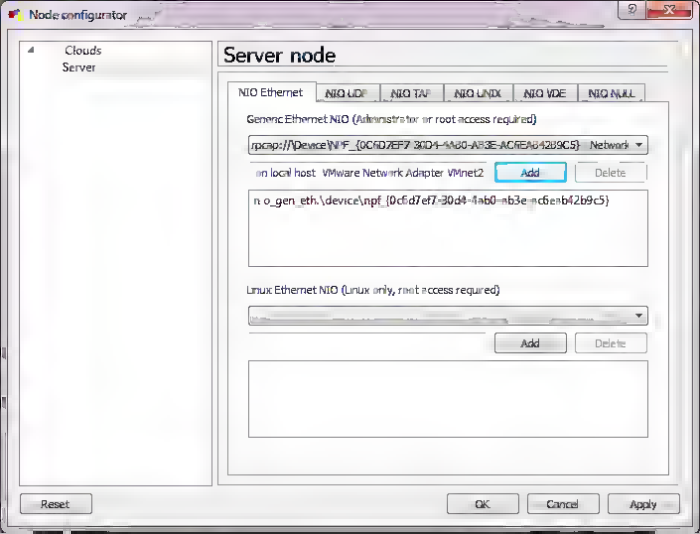
Node configurator
Clouds
Server
Server node
NIO Ethernet
NIO UDP
NIO TAP
NIO UNIX
NIO VDE
NIO NULL
Generic Ethernet NIO (Administrator or root access required)
rpcap://\Device\NPF_{0C6D7EF7-30D4-4AB0-AB3E-AC6EAB42B9C5}
Network
on local host VMware Network Adapter VMnet2
Add
Delete
n o_gen_eth.\device\npf_{0c6d7ef7-30d4-4ab0-ab3e-ac6eab42b9c5}
Linux Ethernet NIO (Linux only, root access required)
Add
Delete
Reset
OK
Cancel
Apply

Capturing from VMware Network Adapter VMnet5 [Wiresh rk 1.10.7 (v1.10.7-0-g6b931a1 from m ster-1.10)]
File Edit View Go Capture Analyze Statistics Telephony Tools Internals Help
Filter eth.src== 00:0c:29:0a:be:70
Expression... Clear Apply Save
No. Time Source Destination Protocol Length Info
24 14.3592840 VMware_0a:be:70 Broadcast ARP 60 Gratuitous ARP for 192.168.2.23 (Request)

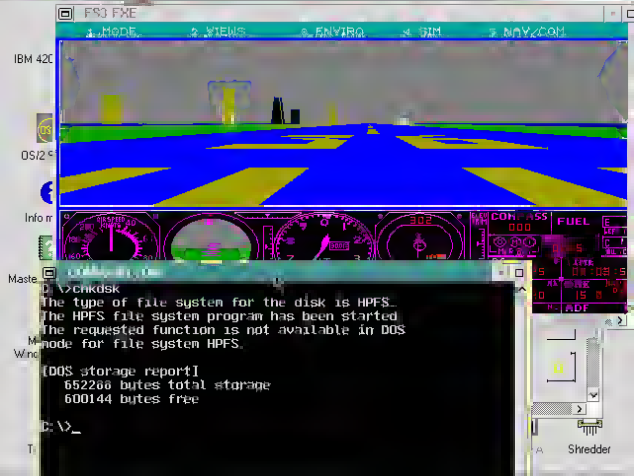
F93 EXE
1 MODE
2 VIEWS
3 ENVIRO
4 DIM
5 NAVCOM
IBM 420
OS/2
Info
Maste
Shredder
C:\>chkdsk
The type of file system for the disk is HPFS.
The HPFS file system program has been started.
The requested function is not available in DOS
mode for file system HPFS.
[DOS storage report]
652288 bytes total storage
600144 bytes free
C:\>_

INNOVATION
88-1011
SOUND AND
GAME PORTS

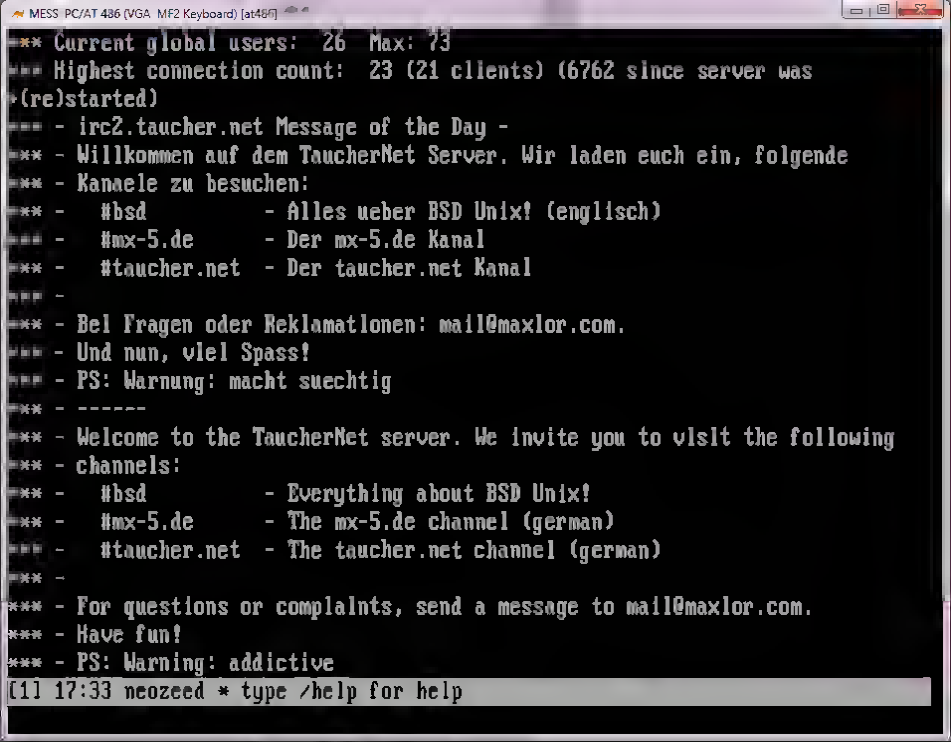
MESS PC/AT 486 (VGA MF2 Keyboard) [at486]
*** Current global users: 26 Max: 73
*** Highest connection count: 23 (21 clients) (6762 since server was
(re)started)
*** - irc2.taucher.net Message of the Day -
*** - Willkommen auf dem TaucherNet Server. Wir laden euch ein, folgende
*** - Kanaele zu besuchen:
*** - #bsd - Alles ueber BSD Unix! (englisch)
*** - #mx-5.de - Der mx-5.de Kanal
*** - #taucher.net - Der taucher.net Kanal
*** -
*** - Bei Fragen oder Reklamationen: mail@maxlor.com.
*** - Und nun, viel Spass!
*** - PS: Warnung: macht suechtig
*** - ------
*** - Welcome to the TaucherNet server. We invite you to visit the following
*** - channels:
*** - #bsd - Everything about BSD Unix!
*** - #mx-5.de - The mx-5.de channel (german)
*** - #taucher.net - The taucher.net channel (german)
*** -
*** - For questions or complaints, send a message to mail@maxlor.com.
*** - Have fun!
*** - PS: Warning: addictive
[1] 17:33 neozeed * type /help for help

Figure 1: Multiple DOS applications can run simultaneously under OS/2 2.0. The applications are preemptively multitasked, their memory is swappable, and you can cut and paste text and graphics from a DOS application into a true PM application. OS/2 2.0 exploits the 386's Virtual 86 Mode, so it will run graphical DOS applications in a PM window.

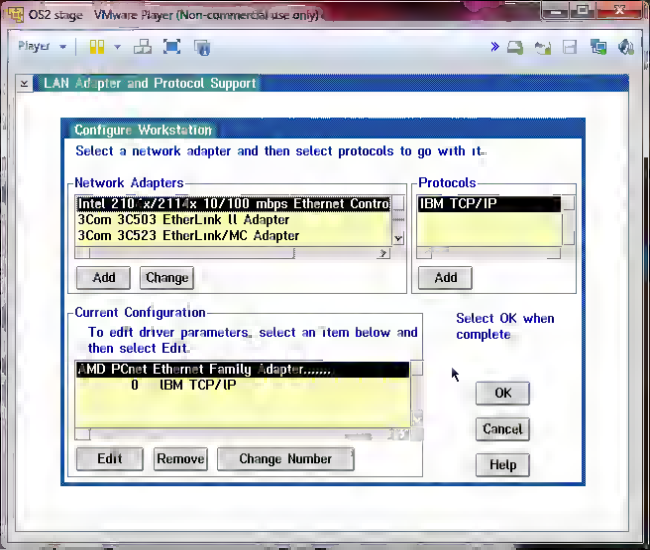
OS2 stage - VMware Player (Non-commercial use only)
Player
LAN Adapter and Protocol Support
Configure Workstation
Select a network adapter and then select protocols to go with it.
Network Adapters
Intel 210*x/2114x 10/100 mbps Ethernet Contro
3Com 3C503 EtherLink II Adapter
3Com 3C523 EtherLink/MC Adapter
Add
Change
Protocols
IBM TCP/IP
Add
Current Configuration
To edit driver parameters, select an item below and then select Edit.
AMD PCnet Ethernet Family Adapter.....
0 IBM TCP/IP
Edit
Remove
Change Number
Select OK when complete
OK
Cancel
Help

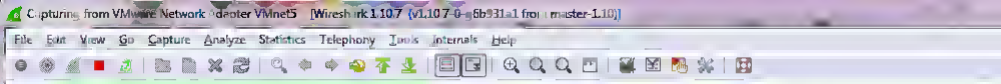
Capturing from VMware Network Adapter VMnet5 [Wireshark 1.10.7 (v1.10.7-0-g6b931a1 from master-1.10)]
File Edit View Go Capture Analyze Statistics Telephony Tools Internals Help
Filter eth.src == 00:0c:29:0a:be:70 Expression... Clear Apply Save
No Time Source Destination Protocol Length Info
24 14.3592240 Vmware_0a:be:70 Broadcast ARP 60 Gratuitous ARP for 192.168.2.23 (Request)
92 187.4069485 Vmware_0a:be:70 Broadcast ARP 60 Who has 192.168.2.1? Tell 192.168.2.23
95 188.3868729 Vmware_0a:be:70 Broadcast ARP 60 Who has 192.168.2.1? Tell 192.168.2.23
97 189.3886588 Vmware_0a:be:70 Broadcast ARP 60 Who has 192.168.2.1? Tell 192.168.2.23

```
  5 0.78078500 Vmware_0a:be:70  Broadcast  ARP   60 Gratuitous ARP for 192.168.2.23 (Request)
 12 7.86495000 Vmware_0a:be:70  Broadcast  ARP   60 Who has 192.168.2.1? Tell 192.168.2.23
 14 7.88207400 192.168.2.23     192.168.2.1 ICMP  98 Echo (ping) request  id=0x1500, seq=0/0, ttl=255 (reply in 15)
 17 8.90757500 192.168.2.23     192.168.2.1 ICMP  98 Echo (ping) request  id=0x1500, seq=256/1, ttl=255 (reply in 18)
 19 9.90769300 192.168.2.23     192.168.2.1 ICMP  98 Echo (ping) request  id=0x1500, seq=512/2, ttl=255 (reply in 20)
```

```
Frame 12: 60 bytes on wire (480 bits), 60 bytes captured (480 bits) on interface 0
    Interface id: 0
    Encapsulation type: Ethernet (1)
    Arrival Time: May 25, 2014 13:16:13.217248000 China Standard Time
    [Time shift for this packet: 0.000000000 seconds]
    Epoch Time: 1400994973.217248000 seconds
    [Time delta from previous captured frame: 4.124018000 seconds]
    [Time delta from previous displayed frame: 7.084165000 seconds]
    [Time since reference or first frame: 7.864950000 seconds]
    Frame Number: 12
    Frame Length: 60 bytes (480 bits)
    Capture Length: 60 bytes (480 bits)
    [Frame is marked: False]
    [Frame is ignored: False]
    [Protocols in frame: eth:arp]
    [Coloring Rule Name: ARP]
    [Coloring Rule String: arp]
Ethernet II, Src: Vmware_0a:be:70 (00:0c:29:0a:be:70), Dst: Broadcast (ff:ff:ff:ff:ff:ff)
  Destination: Broadcast (ff:ff:ff:ff:ff:ff)
      Address: Broadcast (ff:ff:ff:ff:ff:ff)
      .... ..1. .... .... .... .... = LG bit: Locally administered address (this is NOT the factory default)
      .... ...1 .... .... .... .... = IG bit: Group address (multicast/broadcast)
  Source: Vmware_0a:be:70 (00:0c:29:0a:be:70)
      Address: Vmware_0a:be:70 (00:0c:29:0a:be:70)
      .... ..0. .... .... .... .... = LG bit: Globally unique address (factory default)
      .... ...0 .... .... .... .... = IG bit: Individual address (unicast)
    Type: ARP (0x0806)
    Padding: 000000000000000000000000000000000000
Address Resolution Protocol (request)
```

by Ray Duncan

Power Programming

A Sneak Preview Of the 32-Bit Version of OS/2: 2.0

■ Virtual-86 Mode for multiple DOS boxes that multitask and use EMS, windows, and memory management through paging highlight the new 32-bit OS/2 2.0.

OS/2 2.0, the long awaited 32-bit, 80386-specific version of the OS/2 operating system, reached developers in early January 1990. The changes and new features it includes answer virtually all the objections that critics have raised about the original 16-bit versions. But even if the technical excellence of the system can no longer reasonably be questioned, the fate of OS/2 as the successor to DOS still hangs in the balance. It remains to be seen whether OS/2 2.0 will entice enough users away from DOS or become the dominant force in the shrink-wrapped software market. If not, OS/2, like Unix, will remain a niche operating system for workstations, network servers, and power users.

In mid-1990, and the next installment of Power Programming, we'll survey new features of OS/2 2.0 to several levels. Then, in succeeding columns, we'll address specific issues involved in turning existing 16-bit OS/2 applications into true 32-bit applications. The descriptions and follow-apply specifically to the first beta-test version of OS/2 2.0, called Build 6.43 and dated 09/12/89. The system might have undergone significant changes even before you read this column, and I'm certain that many important aspects of OS/2 2.0 will change before its retail release, perhaps as early as the fourth quarter of 1990.

THE OS/2 2.0 SDK

The initial release of the OS/2 2.0 Software Development Kit must set some kind of record for systems-level programming tools. The original $3,000 Microsoft OS/2 1.0 SDK was a hefty beast, it arrived in a 3-foot box containing over 30 pounds of manuals and other paraphernalia. The $2,600 OS/2 2.0 SDK, by contrast, consists of only sixteen 5.25-inch 1.2 MB diskettes and a half-dozen Xeroxed sheets of installation notes; the whole weighs a grand total of ten ounces! While the folks who designed the earlier OS/2 1.0 SDK were clearly refugees from DEC's VAX VMS documentation division, I can't but wonder whether the people who put together the OS/2 2.0 SDK were recruited from a Zen monastery.

Installing the SDK is a laborious process, it requires about an hour. The diskettes are divided into three groups: the operating system itself; the programming tools and the toolkit, which includes various OS/2 API header files, libraries, utilities, and a few sample programs. Installation of the operating system proper takes about 30 minutes if everything goes well, but the installation program is rather touchy and can fail midway for any number of reasons. It took me three tries to get a working system, even though I'm a veteran who has installed more alpha, beta, and retail versions of OS/2 than I care to think about. But once the operating system is up and running, installation of the other two sets of disks is straightforward. Simply place the first disk of each set in A: and run the SETUP batch file.

After loading all the diskettes onto your hard disk, you find yourself with a mountain of on-line documentation to struggle through. The OS/2 user command reference, an overview of OS/2 2.0's new features, the kernel and Presentation Manager Application Program Interface (API) reference, the application Style Guide, and the Information Presentation Facility Compiler reference are supplied in the form of IBM Information Presentation Facility (*.INF) files. These you read with the IPF viewer (VIEW.EXE), which is a graphics-based Presentation Manager application. On the other hand, the documentation for the programming tools is supplied in the form of QuickHelp (*.HLP) files. These are accessed with the Microsoft QuickHelp utility (QH.EXE), which is a character-based application and can be run in a FM window.

In all, the OS/2 2.0 on-line documentation files add up to 16 least several megabytes of text. Since it isn't available in printed form, you can't study it in any organized way. When you're desperate to learn something, you must simply cursor around to QuickHelp or IPF until you stumble onto the information you need. If you've got the patience, you can methodically paste the contents of each topic into a file and create your own printed documentation. Unfortunately, however, the IPF has some nasty bugs and cause it to drop words out of the pasted text, so your chances of getting a usable API reference even by this laborious route are not very good. Let's hope and Microsoft and IBM at least get all the documentation converted to a single presentation format in the next SDK 2.0 update.

The programming tools supplied with the SDK include the 80386 versions of Microsoft C, MASM, LINK, and *CodeView* 3.0, and such usual auxiliary programs as the Resource Compiler, Dialog Editor, Font Editor, Icon Editor, MAKEKEXE, MAKE, Microsoft Programmer's Editor, and QuickHelp. Also supplied is a debugging version of the OS/2 2.0 kernel and sends status and error messages out through the serial port. Although they generate or manipulate 32-bit object code and executables, nearly all of the programming tools are 16-bit protected-mode programs. This lets you use them for cross-development: you can maintain source code and build 32-bit applications on a tried-and-true OS/2 1.2 system and then simply move the final executables to your OS/2 2.0 system for testing.

We can all be eternally grateful that the SDK is a joint project of Microsoft and IBM, and all SDK manufacturing, shipping, and technical support is handled by a single site (Microsoft). This arrangement is far preferable to and used with the original OS/2 1.0 SDK. At that time, Microsoft and IBM apparently believed themselves to be in some sort of silly competition for the hearts and minds of OS/2 developers. So both companies released separate SDKs that were never quite in sync and whose documentation, tools, header files, and sample programs differed sometimes subtly and sometimes wildly. As a result, many developers felt obliged to buy both versions of the OS/2 1.0 SDK in order not to miss anything. And they spent enormous amounts of time and money tracking the updates of each SDK and analyzing the differences between them. I'm relieved to see that Microsoft and IBM have decided not to repeat that fiasco.

OS/2 2.0 AND THE USER

From the user's point of view, the SDK version of OS/2 2.0 looks remarkably like that of OS/2 1.2. The installation process is virtually identical, the appearance of the Desktop Manager, File Manager, Task Switcher, icons, scroll bars, and so on are essentially unchanged, and OS/2 2.0 uncomplainingly runs all OS/2 1.2 applications—even those that use such new OS/2 1.2 features as color icons, long filenames, and extended attributes.

Of the main differences between OS/2 1.2 and 2.0, the most obvious ones relate to the DOS Compatibility Environment, or DOS Box. Unlike the 16-bit 286 versions of OS/2, which supported only a single DOS Box, OS/2 2.0 permits multiple DOS Boxes to be active simultaneously. Moreover, DOS applications may be run either in a window or full-screen, even when they are displaying graphics. Refer to Figure 1 for an example. Like protected-mode applications, the DOS Boxes themselves are now multitasked and swappable, and they continue to receive CPU cycles when they are in the background. Real-mode programs and batch files can be launched directly from the Program Starter or protected-mode command line sessions. OS/2 2.0 automatically fires up a new real mode session on demand. The user can cut and paste text from one DOS window or another, and can cut and paste text or graphics from a DOS window into a PM window. OS/2 2.0 can even provide EMS memory to real mode applications on demand, and the amount of EMS memory available to each DOS Box is under the user's control. (This prevents greedy spreadsheets from gobbling up all the physical memory and disk swap space.)

When you run CHKDSK in an OS/2 2.0 DOS Box, you're in for a pleasant surprise. In the beta version, CHKDSK shows 624K available in each DOS Box—far more than was available in OS/2 1.2 (approximately 500K) or in any recent version of MS-DOS itself. Yet the compatibility of the DOS Boxes with DOS applications is excellent. This is because the MS-DOS emulator module loaded into each DOS Box was derived directly from the MS DOS 4.0 source code after removing the file system and other services that must be handled by the OS/2 kernel.

OS/2 2.0 can safely multitask real-mode programs and can window their graphical displays because it exploits the special 386 subset of protected-mode operations known as Virtual 86 Mode. A DOS program running in a session called a "Virtual 86 Machine" can't detect any difference from 8086/88 real mode. It simply sees a 1MB address space and can play all the usual tricks, such as stuffing arbitrary paragraph addresses into segment registers. The operating system however, retains a degree of control over the application that it could never exert over a program that was actually running in real mode. Thus, lets OS/2 2.0 safely execute ill-behaved DOS applications that might crash OS/2 1.2 or that would not run on OS/2 1.2's DOS Box at all.

In Virtual 86 Mode the operating system can, if it chooses, trap some or all of the real mode application's I/O port reads and writes, the execution of sensitive instructions, and references to memory ad-

Figure 1 Multiple DOS applications can run simultaneously under OS/2 2.0. The applications are preemptively multitasked, their memory is swappable, and you can cut and paste text and graphics from a DOS application into a true PM application. OS/2 2.0 exploits the 386's Virtual 86 Mode, so it will run graphical DOS applications in a PM window.

dresses outside the DOS address space (such as direct writes to the video refresh buffers). The Operating System can then decide selectively which of these operations should be allowed to proceed unchanged, which should be translated (by substituting one memory address for another, for example), and which should be carried out by the operating system on the application's behalf. The operating system can also decide to "mirror" certain interrupts into the Virtual 86 Machine. This allows an MS-DOS communications program to run under the impression that it is in complete control of the serial port, for example. This process of filtering all hardware accesses in a fashion invisible to the application is called *device virtualization*.

OS/2 2.0 SYSTEM ARCHITECTURE

At the architectural level, Version 2.0 is an obvious descendant of its 16-bit predecessors. It supports essentially the same graphics engine, networking, multitasking, and interprocess communications facilities. It is built from the same basic components: installable device drivers and file systems; the OS/2 kernel; a host of dynamic link libraries; and the PM Shell.

However, in just as many ways OS/2 2.0 seems like a new operating system that happens to run DOS and 16-bit OS/2 applications. Many of the basic system components have been rewritten or heavily overhauled in a release of various limits on system objects and resources that were present in the 16-bit version. For example, OS/2 2.0 supports no less than 4,096 threads of execution, 4,096 processes, 32K of simultaneously open files, and devices extended interrupt sets larger than 64K, and about 3,000 named pipes. It also supports a new type of executable file whose header uses the identifier LE instead of the previous NE or MZ.

The most far-reaching architectural improvement in OS/2 2.0 is its use of the 80386's paging unit for virtual memory management. Gone is the segment motion and segment swapping used in the 286 version of OS/2. Memory is always allocated and swapped in units of 4K pages. This generally improves throughput because small working sets of pages will tend to stay in memory for all active applications. A single application no longer runs the risk of having its entire code segment discarded or its entire data segment rolled out to disk just because another process asked for a few kilobytes of memory and all physical memory was already in use.

OS/2 2.0 32-bit applications are programmed in a *flat* address space model, eliminating at one stroke the plethora of memory models and runtime libraries that has plagued 16-bit 80x86 programming. A 32-bit application is like an MS-DOS .COM program (which used the tiny model with CS=DS=ES=SS), with the exception that the address space in which it lives is 4GB instead of 64K. Of course, since the 32-bit application is running in protected mode, all segment registers must be loaded with valid selectors. But only two selectors (and thus two descriptors) need be involved: an executable/readable selector in CS and a data read/write selector in DS, ES, FS, GS, and SS. The descriptors for these two selectors map to the same memory.

Within the 4GB segment, shown in Figure 2, the application code and data reside at the low end, and the operating system is mapped into the segment at the high end, with the application's stack(s) and local heap floating in between. Thus all calls and jumps are "near" in nature. But this in itself doesn't save memory, since most of the jumps and calls will be 5 bytes long (an opcode byte and a 32-bit offset)—the same length as a far call or far jump in 16-bit protected mode. Write-protection of code and constant data is enforced at the page-table level rather than at the segment level used by the 286 version of OS/2. Thus together with the 4K granularity of memory allocation, allows 32-bit applications to play host to whole new classes of bugs unknown in 16-bit protected mode.

While the operating system and application live in the same flat address space, the operating system protects itself from the application. The memory manager sets up ring 0 and ring 3 CS and DS selectors whose descriptors differ only in their *limit* (segment length) fields. The ring 3 selectors map only the lower end of the address space, which contains application code and data, while the ring 0 selectors map everything. If the application tries to touch high memory, the result is a GP fault, but when it calls an OS/2 entry point, an automatic switch in privilege levels lets the operating system access any location in the 4GB address space.

Although the unit of memory currency is not the selector—the system deals in memory *objects* that usually act like segments. The difference is that the *handle* of an object is its 32-bit base offset, rather than a selector which cannot be arithmetically manipulated and to which an offset must be appended. The system switches addressing contexts from one application to another and arranges for memory objects to be shared by manipulating the 80386's page tables and page-table directory. Grouping of code and data into *objects* within an application at link time is controlled by the same old SEGMENT and GROUP directives. The Linker resolves all offsets to a common base by mandating the existence of a sort of super group—FLAT, which embraces all the memory objects in the application.

Next time we'll pick up this overview with the OS/2 2.0 API.

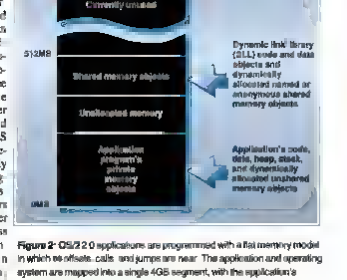

Figure 2: OS/2 2.0 applications are programmed with a flat memory model in which selectors, calls, and jumps are near. The application and operating system are mapped into a single 4GB segment, with the application's private code, data, and memory objects at the bottom of the address space and the operating system's private code and data at the top. Shared memory objects, such as DLL code and data, are mapped in between. Note that the application's private and shared address space is limited to 512M. This limit will be lifted in a future release of OS/2.

THE IN-BOX

Please send your questions, comments and suggestions to me at any of the following e-mail addresses.

PC MagNet, 72241,52

MCI Mail, rduncan

BIX, rduncan

by Ray Duncan

Power Programming

Explore the Depths And Impact of OS/2's New 32-bit API

OS/2 2.0, the new 80386-specific 32-bit version of OS/2, supports no less than three distinct Application Program Interfaces (APIs). One is the real-mode, DOS- and ROM BIOS–compatible API, which is reached via software interrupts by programs running in the DOS boxes. The second is the 16-bit protected-mode API, which is essentially identical to the API found in OS/2 1.2. Third, of course, is the 32-bit protected-mode API itself.

You might think of the new operating system as an immense package of functionality that wears one of three different wrappers, according to the type of application program that is running. OS/2 2.0 brings to mind Gordon Bell's characterization of many modern CPUs as "code museums," where the vestiges of many other CPUs whose era has passed can be seen in their instruction sets. In OS/2 2.0, we have the first instance of an operating system museum!

The 32-bit API deserves especially close examination, because it is more than the simple translation of the 16-bit API many of us had expected, and because it gives us some clues about Microsoft's and IBM's future plans.

At the most fundamental level, the 32-bit API employs a substantially different method of passing parameters than does the 16-bit API. Figures 1, 2, and 3 will help clarify the differences. The 16-bit API relies on a *far pascal* calling convention, in which parameters are pushed on the stack from left to right and the called routine is responsible for clearing the arguments from the stack. (OS/2 1.*x* inherited the use of this calling convention from *Microsoft Windows*, which originally adopted it solely because it saved a few hundred bytes of systemwide memory.) The 32-bit API uses a *cdecl* calling convention, in which parameters are pushed right to left and the caller clears the stack.

To be sure, the difference in parameter passing methods between the 16-bit and 32-bit APIs is the business of your compiler and linker; it is not ordinarily visible to the programmer. But it has a number of other, somewhat ominous implications. Conversion to *cdecl* makes the 32-bit API look very much like an extension of the C runtime library. This may be a happy situation for vendors of C compilers, but it is destined to cause increasing confusion and aggravation for everyone else in the programming tools business. Existing versions of Unix demonstrate the inevitable end point of this process all too clearly: in Unix you can't really tell where the C runtime library (RTL) ends and the operating system starts; porting a high-level language to Unix, which is not written in C, is sheer torture, and you often find the Unix kernel meddling in things that are properly the business of the runtime library (and vice versa).

> ■ Many of the changes in the 32-bit API kernel show a distinct shift toward C and away from assembly language programming.

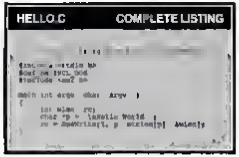

Figure 1: This simple "Hello World" program in C was used to generate the example API interface code in Figures 2 and 3.

At the level where the typical C application programmer works, the Presentation Manager and kernel portions of the 16-bit API have met with rather different fates during their conversion to 32-bit protected mode. The 32-bit Presentation Manager API is essentially identical to the 16-bit PM API. A program that calls only PM services and the C RTL requires only the most minor changes before it can be recompiled as a true 32-bit application. This fulfills the implicit promise of portability made by Microsoft's and IBM's PM header files, with all their multiple layers of macros, typedefs, and structures, and the horrendous toll they exact in compilation time.

The 32-bit kernel API is another story: many functions have been renamed while retaining essentially the same functionality; many new functions have appeared on the scene, and many old functions have disappeared for good. The intent of almost all of these changes is to rationalize the API and to make code more portable (eventually) to 32-bit versions of OS/2 that run on other processors.

The near-term impact of all these changes is distressing, however. In every version of OS/2 to date there have been significant shifts in the kernel API. Thus has meant that programmers who have called kernel functions directly from their programs in order to get the most out of the operating system have been forced to rethink and rewrite sizable chunks of their code—whether or not they used the Microsoft and IBM header files and abided strictly by Microsoft's and IBM's coding conventions and recommendations. OS/2 2.0 continues this ungracious tradition, rewarding even those programmers who have played by the rules with yet another major conversion effort.

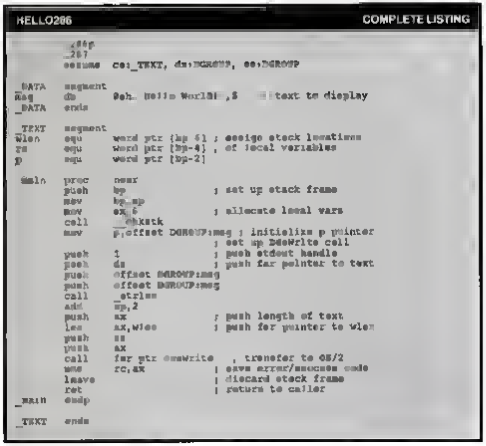

Figure 2: These machine instructions are generated by the 16-bit C compiler for a direct call to a kernel API function, from the source code in Figure 1. The code has been edited and commented for readability. The 16-bit API uses the far pascal calling convention, in which the parameters are pushed left to right and the called routine clears the stack. Notice that the compiler has optimized away certain memory references by "remembering" that the p variable contains the address of msg.

RENAMED API FUNCTIONS

For those 32-bit API functions that have been renamed but have remained functionally the same as their 16-bit counterparts, the renamings have generally aimed at rationalizing the API name space by putting all names into a more "predictable" form. For example, the 16-bit API contains a hodgepodge of names of the form DosGetxxx, *DosQxxx* and *DosQueryxxx*. In the 32-bit API, essentially all of the calls that obtain information from the operating system bit don't allocate some sort of resource have names of the form DosQueryxxx. Names have also been changed where necessary to put them into a "verb object" format symmetric with the PM API. For example, DosCWait became DosWaitChild, DosBufReset became DosResetBuffer, and DosFileLocks became DosSetFileLocks. The most important kernel renamings are summarized in Figure 4.

The extent of the renaming in OS/2 2.0 is actually more pervasive than I have made it appear. The entry points for all of the 32-bit API functions have been given names of the form Dos32xxx. This allows distinguishing between the 16-bit and 32-bit entry points for those functions that have otherwise identical names, so a 16-bit protected-mode program can selectively call 32-bit entry points and a 32-bit protected-mode program can call 16-bit entry points. When a 32-bit program is being compiled under more normal circumstances, however, all of these Dos32xxx names are aliased in the header files to the form Dosxxx. Thus the programmer need not be concerned with the existence of the Dos32xxx names at all.

VANISHED API FUNCTIONS

Almost all the kernel functions that have disappeared in the 32-bit API are those that had implicit or explicit machine dependencies. These range from calls like DosSetVec (an API equivalent of poking an 80x86 interrupt vector) to DosCLIAccess, DosPortAccess, DosCallBack, and DosR2StackRealloc (all of which were related to the 80x86 architecture's ring scheme of privilege levels) to DosGetInfoSeg (which returned selectors for two 16-bit protected mode segments). The information a program could previously extract from the global or local information segments must now be obtained by explicit calls to such functions as DosGetDateTime, DosQuerySysInfo, and the new function DosGetThreadInfo. The 16-bit Dosxxx functions that have gone away are listed in Figure 5.

In addition to these, the entire battery of Vioxxx, Kbdxxx, Mouxxx, and DosMonxxx calls is not supported by the 32-bit API. Although the 16-bit entry points for these calls are still available—and in fact, can be called by 32-bit programs—it is clearly Microsoft's and IBM's intention to divide 32-bit applications into two and only two categories: marginally interactive, character-oriented programs (such as the C compiler), which perform their input and output by DosRead and DosWrite of the standard device handles, and true Presentation Manager applications, which obtain their inputs through a window message queue and perform all their output by painting in a window. The ultimate objective here is no doubt a good one: to bludgeon all applications into using GUI, thus benefiting the end user. Still, it's a little sad to see the rather elegant VIO subsystem discarded completely (regardless of its close linkage to the design of PC video adapters). And now I can't understand why the AVIO functions were introduced in the first place.

In any event, the omission of the Vioxxx, *Mouxxx*, and Kbdxxx functions in the 32-bit API certainly sounds the death knell for assembly language programming under OS/2. The creation of PM applications in assembly language is clearly impractical, and there is little justification for writing character-oriented programs in MASM for performance reasons if control of the screen is limited to ANSI escape sequences.

NEW AND CHANGED API FUNCTIONS

The most drastic alterations in the API are in the areas of file management, thread management, memory allocation, semaphores, signals, and exception handling.

The "new" 32-bit file API is not really new at all. It will not cause any problems for those few programmers who have already converted their applications to handle the long filenames and extended attributes supported by OS/2 1.2, because the 32-bit DosOpen, DosFindFirst, and DosCreateDir of OS/2 2.0 are exactly symmetric to the DosOpen2, DosFindFirst2, and DosMkDir2 of OS/2 1.2. (See Power Programming, March 27, 1990, through May 15, 1990, for further information on these functions.) However, because of the rather narrow time window that existed for the OS/2 1.2 conversion (the retail OS/2 1.2 Programmer's Toolkit actually reached dealers *after* the OS/2 2.0 SDK started shipping), adapting to the 32-bit file API will still be a live issue for most software developers.

The 32-bit multitasking API is nominally the same as the 16-bit API with regard to control of sessions and processes, but the thread related functions have been significantly improved. Stack space for new threads is allocated automatically during DosCreateThread, and it is reclaimed automatically when the thread terminates. There is a new function, DosWaitThread, that allows one thread to wait for any other thread to die. This is analogous to the action of DosWaitChild (formerly DosCWait) for processes. However, the much needed DosKillThread API is *still* missing! Information on a per-thread basis is no longer obtained from the local information segment, which no longer exists for pure 32-bit applications; instead, a program must call the new DosGetThreadInfo function. This function returns a structure that contains (among other things) the current process ID, the current process's parent ID, the module handle, command-line pointer, environment pointer, current thread ID, current thread priority, thread stack size and base, and a pointer to the thread's exception handler chain.

The memory management API for OS/2 2.0 will take some study, but it is not difficult to master. Once you accept the transition from allocation of memory *segments* to allocation of memory *objects*, you will feel yourself back on familiar ground. The DosAllocSeg and DosAllocHuge functions have been merged into a single DosAllocMem function; DosFreeSeg has become DosFreeMem; DosGetSeg has become DosGetSharedMem; DosGiveSeg has become DosGiveSharedMem; and so on. The DosSubxxx functions are intact, and a new DosSubUnset function has been added. Programmers may even find these functions useful, now that they can be employed for managing local heaps!

There are, nevertheless, several important new concepts in OS/2 2.0 memory management. All memory allocations by the system are delivered rounded up to the next multiple of 4K (the 80386 page size). When you allocate a memory object, you also specify its access rights: execute, read-only, read-write, or guard (more about this in the next issue). Finally, a crucial distinction is drawn between memory object *allocation* and *commitment*. Allocation reserves a range of addresses for a memory object but does not in itself make those addresses accessable. Commitment reserves physical memory and/or swap file space for part or all of a memory object, causing the addresses within the committed pages to become valid.

One perhaps unexpected result of the allocation/commitment paradigm, along with the flat memory model for 32-bit applications, is that DosReallocSeg and DosReallocHuge have no equivalent in the 32-bit API. When you allocate an object, you are supposed to make it large enough for its worst-case requirements, then call DosSetMem to commit increasingly large portions of the object only when you need them. Alternatively, when data outgrows its memory object, you can allocate and commit a new, larger object, copy the data from the old to the new object, then release the original memory object. We'll be looking at OS/2 2.0 memory management in much more detail in forthcoming columns.

The 16-bit semaphore API has been completely replaced by a new, very complex 32-bit semaphore API. The latter supports three newly defined species of semaphores: mutex semaphores, event semaphores, and multiple wait semaphores. The new scheme eliminates some of the ambiguities, as well as the notorious limits on the number of system semaphores, of the 16-bit version of OS/2. In particular, there is no longer a distinction between *RAM Semaphores* (which cannot be cleaned up by the system) and *System Semaphores*; all semaphores are now under the control of the system, although the process can choose to make some semaphores "anonymous" so that other processes can't get access to them.

As you might expect, there are three symmetric sets of API functions (a total of about 20 different functions) that operate on the three new semaphore types: DosCreateEventSem, DosCreateMutexSem, DosCreateMuxWaitSem, and so on. The data structures for the semaphore types are not compatible in any way with the RAM semaphores, system semaphores, and Fast-Safe-RAM semaphores supported by the 16-bit API, so a 16-bit application and 32-bit application cannot communicate using semaphores unless they perform crossmode API calls. I'm sure the changes in the semaphore API are for the better, but I do wish that the semaphore API had ended up looking a bit more unified, compact, and straightforward. The code burden that OS/2 2.0 must carry around in order to support both the 16-bit semaphore API and the 32-bit API is enough to make you shudder.

While the changes in the semaphore API might make you apprehensive, however, most of the remaining interprocess communications functions are essentially untouched. The 32-bit API for anonymous pipes, named pipes, named shared segments, and queues is essentially identical to the 16-bit API (allowing, of course, for the substitution of 32-bit offsets for selector offset pairs and some renamings). However, *signals* as we knew them in OS/2 1.x have essentially disappeared. And rightly so: the signals in OS/2 1.x were only bizarre relics of Unix anyway! Instead, signal and exception handling have been regularized and unified, and the 16-bit signal (DosSetSigHandler, DosHoldSignal, DosSendSignal, DosFlagProcess) and exception handling (DosSetVec) functions have been entirely replaced by four new 32-bit functions: DosRaiseException, DosSetExceptionHandler, DosUnsetExceptionHandler, and DosUnwindException.

We'll discuss exception handling more thoroughly in a subsequent column, but there are two interesting points to touch on now. First, OS/2 2.0 contains a built-in floating-point emulator that automatically services "coprocessor not found" exceptions on a per-thread basis. Consequently, there is no longer a need for compilers to have separate software and hardware floating-point runtime libraries. All programs can be compiled with in-line coprocessor instructions, and if a program is executed on a machine without a floating-point coprocessor, the emulation library in the kernel will intercede and carry out the floating-point operations in a manner invisible to the application.

Second, 32-bit applications can register an exception handler for GP faults. This is a powerful feature that will make life a whole lot simpler for people like me, who write interpreters and incremental compilers—not to mention easing the jobs of developers of editors, spreadsheets, and others applications that are programmable in macro languages.

HELLO386 — COMPLETE LISTING

```
                .386
                assume  cs:FLAT,ds:FLAT,es:FLAT,ss:FLAT

_DATA           segment dword small public  'CODE
msg             db      0ah, 'Hello World!',0   ; text to display
_DATA           ends

_TEXT           segment dword use32 public  'CODE
Wlen            equ     dword ptr [bp-12]   ; assign stack locations
rc              equ     dword ptr [bp-8]    ; of local variables
p               equ     dword ptr [bp-4]

_main           proc    near
                push    ebp                 ; set up stack frame

                mov     ebp,esp
                sub     esp,12              ; allocate local vars
                mov     p,offset msg        ; initialize variable p

                                            ; set up Dos32Write call
                lea     eax,Wlen            ; push address of Wlen
                push    eax
                push    offset msg          ; find length of text
                call    _strlen
                lea     esp,dword ptr [ebp-16]  ; clear stack
                push    eax                 ; push length of text
                push    p                   ; push address of text
                push    1                   ; push stdout handle
                call    Dos32Write          ; transfer to OS/2
                lea     esp,Wlen            ; clear args from stack
                mov     rc,eax              ; save error/success code
                leave                       ; discard stack frame
                ret                         ; return to caller
_main           endp

_TEXT           ends
                end
```

Figure 3: These are the machine instructions generated by the 32-bit C compiler for a direct call to a kernel API function, again using the source code in Figure 1. The code has been edited and commented for readability. The reference to DosWrite in the source code has been automatically translated to the name of the actual 32-bit entry point, Dos32Write, by #define statements in the header files. Note that the 32-bit API uses the *cdecl* calling convention, in which parameters are pushed right to left and the caller clears the stack.

FUNCTIONS ELIMINATED IN OS/2 2.0

DosCalBack
DosCliAccess
DosFlagProcess
DosGetEnv
DosGetHugeShift
DosGetInfoSeg
DosGetMachineMode
DosGetPID
DosGetPPID
DosGetPrty
DosGetVersion
DosHoldSignal
DosLockSeg
DosMemAvail
DosPerfAccess
DosR2StackRealloc
DosReadAsync
DosReallocHuge
DosReallocSeg
DosSendSignal
DosSetCp
DosSetSigHandler
DosSetVec
DosSizeSeg
DosWriteAsync

Figure 5: These 16-bit kernel API functions have no direct equivalent in the 32-bit API. Some have disappeared because they are CPU-architecture dependent; others have been supplanted by new functions. 16-bit VIOcorr, MOUcorr, KBDcorr, DosMonrec, and semaphore functions have all been replaced.

RENAMED OS/2 2.0 FUNCTIONS

16-bit API	32-bit API
DosBufReset	DosFlushBuffer
DosChDir	DosSetCurrentDir
DosChgFilePtr	DosSetFilePtr
DosCWait	DosWaitChild
DosFileLocks	DosSetFileLocks
DosGetCollate	DosQueryCollate
DosGetCp	DosQueryCp
DosGetCtryInfo	DosQueryCtryInfo
DosGetDBCSEv	DosQueryDBCSEnv
DosGetModHandle	DosQueryModuleHandle
DosGetModName	DosQueryModuleName
DosGetProcAddr	DosQueryProcAddr
DosInsMessage	DosInsertMessage
DosMkDir/DosMkDir2	DosCreateDir
DosNewSize	DosSetFileSize
DosPTrace	DosDebug
DosQAppType	DosQueryAppType
DosQCurDir	DosQueryCurrentDir
DosQCurDisk	DosQueryCurrentDisk
DosQFHState	DosQueryFHState
DosQFileInfo	DosQueryFileInfo
DosQFileMode	DosQueryFileMode
DosQFSAttach	DosQueryFSAttach
DosQFSInfo	DosQueryFSInfo
DosQHandType	DosQueryHType
DosQPathInfo	DosQueryPathInfo
DosQSysInfo	DosQuerySysInfo
DosQVerify	DosQueryVerify
DosRmDir	DosDeleteDir
DosSelectDisk	DosSetDefaultDisk
DosSetProcCp	DosSetProcessCp
DosSetPrty	DosSetPriority
DosTimerAsync	DosAsyncTimer
DosTimerStart	DosStartTimer
DosTimerStop	DosStopTimer

Figure 4: These 32-bit OS/2-kernel API functions are essentially unchanged from their differently named 16-bit counterparts. Note that named pipe functions, many of which also have minor name changes, are omitted from this table.

THE IN-BOX

Please send your questions, comments, and suggestions to me at any of the following e-mail addresses:

PC MagNet: 72241,52

MCI Mail: rduncan

BIX: rduncan ■

by
Ray Duncan

Power Programming

An Overview of the OS/2 2.0 Memory Management Scheme

The 80386-specific version of OS/2 differs in many ways from its 16-bit predecessors, but the most striking differences are found in the realm of memory management. Not a single OS/2 2.0 API function related to memory allocation or sharing has survived unchanged! Ironically, programmers who have had the most experience with OS/2—the pioneers who've been using it since Version 1.x—may find it harder to adapt to OS/2 2.0 than those who come to it from other CPU architectures or even from DOS. It's not easy to discard the painfully learned tricks and techniques that yield good performance in a segmented architecture—even when you know they can be harmful in the OS/2 2.0 environment.

In my next column, we'll consider OS/2 2.0's new memory management API and how it takes advantage of advanced features of the 80386. First, however, we must review the mechanisms for memory protection and addressing on the 80286 and 80386. I've discussed these topics previously in the contexts both of the eXtended Memory Specification (XMS) and of 80386 DOS Extenders. They must be examined again, but this time from the standpoint of a true protected-mode operating system and its client applications.

■ The task of combining compatibility with 80286 applications and with the older OS/2 1.x versions calls for a programming tour de force by OS/2 2.0.

80286 PROTECTED-MODE ADDRESSING

When the 80286 is running in protected mode, memory protection and virtual memory is supported in the hardware by a layer of indirection in memory-address generation. The value in a segment register is called a *selector* and, as shown in Figure 1, it consists of several bit fields. The upper 13 bits are an index into a descriptor table—a special data structure maintained by the operating system and interpreted by the hardware. The combination of selector and offset is called a virtual address.

The entries in a descriptor table are called, naturally, descriptors. Descriptors come in several types, with varying formats, but they are always 8 bytes long. An 80286 descriptor for an ordinary memory segment contains its base address, length, and access rights, together with several reserved fields. The layout is shown in Figure 2. The access-rights byte is particularly important because it defines, among other things, the way in which a segment may be used (executable, writable data, or read-only data), the privilege level needed to access the segment, and whether the segment represented by the selector is present in physical memory.

A selector, then, is like a file handle: it symbolizes data but its value has no direct correspondence to that data's location. Whenever an instruction references memory, a segment register is selected, either implicitly (by the instruction type) or explicitly (by a segment-register override). The CPU looks up the descriptor that corresponds to the selector in the segment register and uses the information in the descriptor to validate the memory access. If it finds no reason to bar the access, it forms a physical memory address by combining the base address from the descriptor with a 16-bit offset from the instruction and/or one or more registers, as depicted in Figure 3. If the access *is* to be disallowed, the CPU generates a memory-protection exception similar to a hardware interrupt.

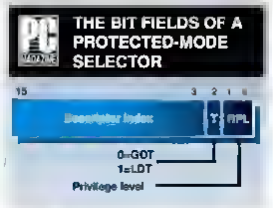

Figure 1: Selectors are like file handles: they represent data without giving its location. The hardware refers to a descriptor table to find the true memory address symbolized by a selector.

The essential linkage between the hardware and the software in this address-translation scheme is provided by a Global Descriptor Table (GDT). Before the CPU is switched into protected mode, a GDT must be constructed that contains (at a minimum) descriptors for a code segment and a data segment to be used by the current program. Further, the physical address and length of the GDT must be loaded into the Global Descriptor Table Register (GDTR). Normally, the initial GDT contains many other descriptors as well, including one that maps the GDT itself as a writable data segment. (This last permits the GDT to be modified after the switch to protected mode.)

Another descriptor table, called the Interrupt Descriptor Table (IDT), defines the virtual addresses of the system's protected-mode interrupt handlers. As with the GDT, the physical address and length of the IDT are loaded into the CPU's Interrupt Descriptor Table Register (IDTR) before the switch to protected mode. Again, in order for the IDT to be modifiable after the switch to protected mode, a descriptor that maps the IDT in a writable data segment must be present in the GDT.

The GDT and IDT are thus the crucial anchors for protected-mode execution. Other descriptor tables can exist in the system as well, but only one such additional table—called a Local Descriptor Table (LDT)—can be in use at any given time. Each LDT is a memory segment that is mapped by a special descriptor in the GDT. A particular LDT is activated by loading its GDT selector into the Local Descriptor Table Register (LDTR). Bit 2 of a selector determines whether its descriptor is in the GDT or in the current LDT.

PUTTING IT ALL TOGETHER

How can an operating system such as OS/2 make use of all these tables and structures to provide a fully protected, multitasking, virtual-memory environment for application programs?

First, and most important, the operating system reserves the manipulation of descriptor tables to itself. Since the operating system is in control throughout the boot process and at the time of the initial switch to protected mode, this is easy to arrange. The OS simply constructs the descriptors for the GDT and the Interrupt Descriptor Table (IDT)—as well as the descriptors for its own code and data in the GDT—so that they can be accessed only by code that is running at the highest privilege level. It then makes sure that it never allows any application to run at that privilege level.

Next, the operating system reserves the service of memory-protection exceptions to its own interrupt handlers. This is easy to arrange, because the IDTR is loaded during system initialization. The writable selector that corresponds to the IDT's memory is located in the GDT, so it, too, is controlled by the operating system. Consequently, an application program can't install an interrupt handler without the cooperation of the operating system. And again, in the case of the interrupt descriptors that correspond to the various memory-protection exceptions, the operating system chooses not to cooperate.

Finally, the operating system segregates one application from another by putting the descriptors for each program's code and data into a separate LDT and then enabling the proper LDT as part of a context switch. As a result, the memory that does not belong to an application is not *visible* to that application. If a program tries to use a selector for which it has an insufficient privilege level or one for which no corresponding descriptor exists, or if it uses an offset that is greater than the segment size specified in the descriptor's limit field, an exception called a *general protection* (GP) fault is generated. The operating system's handler then regains control and the application is terminated.

The typical 80286 protected-mode virtual-memory operating system distributes memory management among three modules. The lowest-level module is the *physical memory manager* (PMM). The PMM views RAM as a contiguous linear sequence of bytes with physical addresses from 000000h to FFFFFFh. The PMM divides the physical address space into chunks called arenas, which it allocates on demand. Each arena is preceded by an arena header indicating the arena's length and whether it is available or in use.

The next level is the *virtual memory manager* (VMM). The VMM creates memory segments on demand by calling the PMM to allocate an arena of an appropriate size, building a descriptor in the GDT or LDT, and returning a selector that can be used to address the segment. When physical memory becomes so fragmented that an allocation request cannot be met, the VMM works with the PMM to consolidate free arenas by moving existing segments around and updating the base addresses in their descriptors. If insufficient physical memory is available, then the third memory-management module, the *swapper*, comes into play.

The VMM first identifies a segment that has not been recently used. If the segment was a read-only data or an executable segment that can be reloaded from a program file, the VMM clears the *present* bit in the descriptor and calls the PMM to release the physical memory owned by the segment. If the segment contained modifiable data, the VMM calls the swapper to

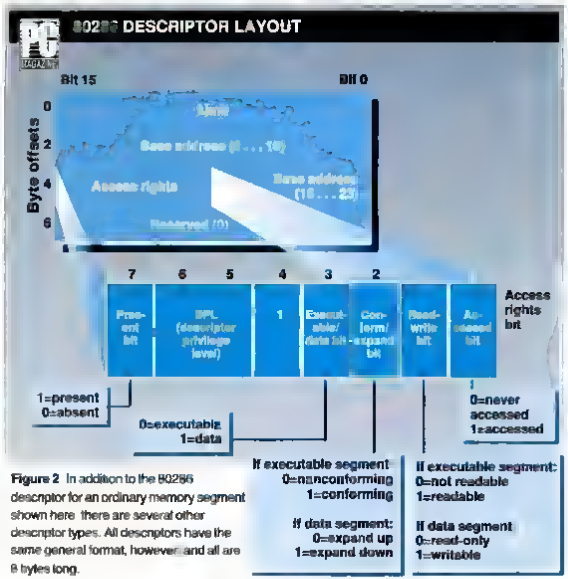

Figure 2: In addition to the 80286 descriptor for an ordinary memory segment shown here, there are several other descriptor types. All descriptors have the same general format, however, and all are 8 bytes long.

write the segment's contents to a swap file on-disk, clears the present bit, and then releases the physical memory. The process of discarding or swapping segments is repealed as many times as it takes to satisfy the new segment-allocation request.

What becomes of a swapped-out or discarded segment? The next time the selector for that segment is referenced by a program, the hardware finds the present bit in the descriptor cleared. It then generates a "segment not present" exception. This exception is fielded by the operating system, which passes control to the VMM. The VMM then allocates physical memory to hold the segment (possibly swapping or discarding one or more other segments to get the memory), calls the swapper to read the segment back in from disk, updates the descriptor with the new physical base address, sets the present bit in the descriptor, and finally executes an interrupt return to restart the instruction that caused the exception in the first place.

The VMM also has the responsibility of maintaining multiple descriptors, called *aliases*, that represent the same physical memory segment in different ways. For example, a segment that contains an application's machine code must be mapped in two ways. A descriptor with the executable attribute must exist for the segment so that the program has a valid CS selector. But another descriptor with the writable data attribute must exist so that the operating system can load the program's code into the segment from disk and do the necessary relocations. Alias tracking is one of the more-complex problems that must be solved in the implementation of a VMM, because the hardware provides no aid.

You've seen the physical structures that underlie the generation of memory addresses in protected mode, so you can understand why there are no software tricks to deliver us from the 80286's basic limitations. The 16-bit limit field of a descriptor corresponds to the 64K maximum segment size, and the descriptor's 24-bit base address limits the physical address space to 16MB. The virtual address space available to an application program is limited to 512MB, in two ways. First, the LDT is really a segment, so its maximum size is 64K—room enough for 8,192 8-byte descriptors. 8K * 64K (the maximum amount of memory mapped by one descriptor) is 512MB. Second, the descriptor index field in a selector is 13 bits wide, so descriptors can be numbered from 0 to 1FFFh (8,191)—leading again to the 512MB maximum.

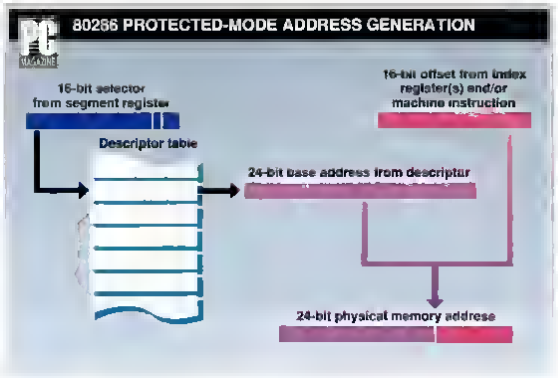

Figure 3: In 80286 16-bit protected mode, physical addresses are generated from a selector and offset. The upper 13 bits of the selector serve as an index into a descriptor table. The segmentation hardware combines the 24-bit base address from a descriptor with a 16-bit offset to form a 24-bit physical memory address.

80386 PROTECTED-MODE ADDRESSING

As shown in Figure 4, memory addressing in 80386 protected mode is a proper superset of the addressing mechanisms found on the 80286. Selectors and descriptors look much the same, except that the descriptor fields that were unused on the 80286 are brought into play so that the descriptor can accommodate a 32-bit base address and support segment sizes as large as 4GB.

But beneath the selector/descriptor mechanism, the 80386 introduces yet another, optional layer of address translation, called paging. The paging hardware sees physical memory as an array of 4K chunks, or *pages*. Once a linear, 32-bit address has been generated by combining the base address from a descriptor with a 32-bit offset, the 80386's paging unit can map this linear address onto a different physical address. It does this by treating the upper 20 bits of the linear address as a logical page number, translating the logical page number into a physical page number, and adding the lower 12 bits of the linear address onto the physical page's base address to get a 32-bit physical memory address. The procedure is shown in Figure 5.

The correspondence between logical pages and physical pages, and thus between linear addresses and physical addresses, is controlled by data structures called page tables and a page-table directory. Since they are built by the operating system and interpreted by the hardware, these structures are in a sense analogous to descriptor tables. On the other hand, the individual entries in page tables or directories bear little resemblance to descriptors. In fact, as you can see from Figure 6, there is hardly anything in a page-table entry that an 80286 programmer will find familiar.

The paging hardware provides support for memory protection and virtual memory that is totally independent of the support at the selector/descriptor level. The contents of the page tables and directory as a whole determine which linear addresses are valid in the context of the current process, while individual page-table entries determine whether a particular page is read-only or read-write, and whether it is accessible by a program running at the lowest privilege level or only by the operating system. Each page-table entry also contains present, accessed, and "dirty" bits. These bits indicate, respectively, whether the page's data is present in physical memory, whether the page was accessed since the last time the access bit was cleared, and whether the page was written to since the last time the dirty bit was cleared.

The crucial link between the hardware and the software for hardware paging is the CPU's Control Register 3 (CR3), which contains the physical memory address of the page-table directory. Paging is turned on when the operating system loads the CR3 register, then sets the PG (page enable) bit in Control Register 0 (CR0). Both of these control registers can be written only by a program running at the highest privilege level. Thus it is impossible for an application program to grab control of the paging system from the operating system.

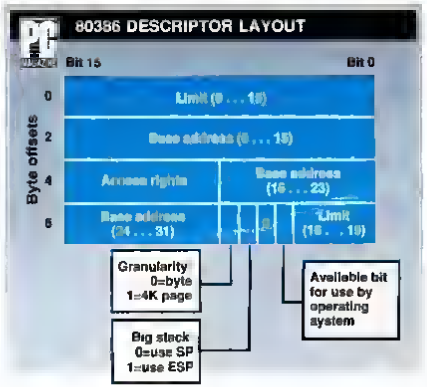

Figure 4: 80386 descriptors, such as the one shown here for an ordinary memory segment, follow the same general scheme as those for the 80286, except the reserved fields of the 80286 descriptors are used to allow segments as large as 4GB.

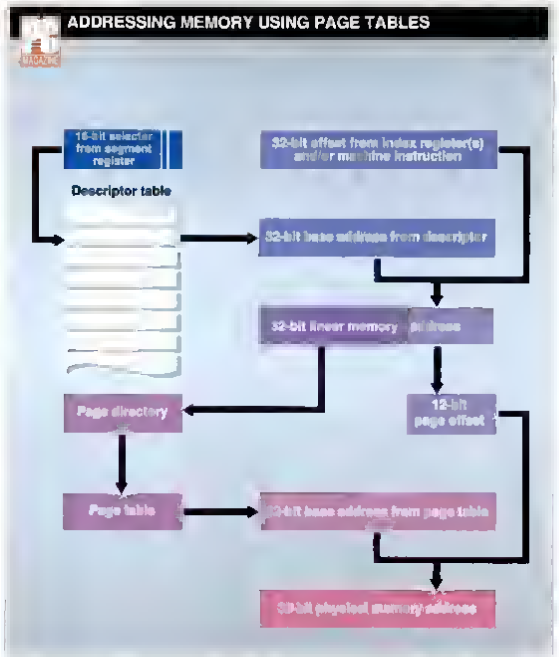

Figure 5: The 80386 uses two layers of address translation when paging is enabled. The selector and offset are translated to a 32-bit linear address, which is then translated by the paging unit into a 32-bit physical address.

IMPLICATIONS FOR AN 80386 OS

The two layers of memory protection and address mapping for the 80386 let an operating system designer choose from several different memory models: simple flat model, segmented model, paged flat model, and segmented paged model.

An operating system based on the simple flat model defines all memory as a single segment (which can be as large as 4GB). The paging hardware is disabled. The GDT can be very small, as it must contain only an executable descriptor and a writable data descriptor that map the same segment. A local descriptor table is unnecessary. Memory protection is essentially inoperative, because the segment registers are loaded at boot-time and never altered thereafter. All program code and data live in the same address space, all jumps and calls are near, and all variables can be reached with 32-bit offsets. The simple flat model is convenient in embedded systems in which all code can be trusted, but it's impractical for multitasking systems.

In the pure segmented model, the paging hardware is disabled and protection is provided only at the selector/descriptor level. An 80386 operating system based on this model would look much like OS/2 1.x except that segment sizes, instead of being restricted to 64K, could be as large as 4GB. But virtual memory management in the pure segmented 80386 model would be a beastly chore, which is why no operating system uses it. Imagine the delays that could be incurred if the VMM and PMM had to move 4GB segments to consolidate free physical memory. Or the problems that the swapper would encounter in trying

to swap segments that could range in size from 1 byte to 4GB!

The paged flat model is similar to the simple flat model except that the paging hardware is enabled. Again, the segment registers are loaded once with selectors that map all of the linear address space. Protecting the operating system code and data from application programs is implemented via the page tables. Segregation of one application's code and data from another's is also accomplished with the page tables; as part of a context switch, the operating system edits the page tables and page-table directory to make the previous application's physical pages invisible and the new application's physical pages visible in the linear address space.

The job of the operating system's VMM and swapper is very simple in a paged memory model. Physical memory is always allocated in 4K chunks, the swap file is always read or written in 4K chunks, and since the mapping of linear addresses onto physical addresses is completely controlled in the page tables, there is never a need to move things around in physical memory. The dirty bits in the page table entries, which are set when the corresponding page is written to, also allow the swapper to avoid many unnecessary disk writes. This is because if the swapper knows that a page has not been changed, and it knows where on the disk to get a fresh copy of the page when it needs it, it can reassign the physical page without rolling the page's contents out to disk first.

A segmented paged memory model for an 80386 operating system combines the advantages of the segmented and the paged models. Memory can be protected at two levels: descriptors and page tables. Memory can be allocated with a granularity of 1 byte, while swapping is carried out on the basis of a 4K page rather than on a segment basis. But the segmented paged model is expensive, both in terms of execution speed (because of segment register loads) and in terms of memory (to support both local descriptor tables and page tables). Worst of all, it still requires programmers to think about memory addressing in terms of 48-bit far pointers, which have a selector component that can't be arithmetically manipulated.

Which of these memory models does OS/2 2.0 use? From the point of view of a 32-bit application, OS/2 2.0 looks like a fairly pure implementation of the paged flat model. All of the application's code and data live in a single large segment, and all entry points to the operating system are available as near calls within the same segment. A 32-bit OS/2 2.0 application never needs to be aware of segments and never has occasion explicitly to load a segment register. (Segment registers *do* get loaded behind the scenes, however, whenever the application calls an API function that requires a switch in privilege levels.)

From the point of view of a 16-bit OS/2 1.*x* application or device driver running under OS/2 2.0, the environment looks as segmented as ever. OS/2 2.0 still provides 16-bit applications with an OS/2 1.*x*-compatible set of 16-bit API entry points that must be passed far pointers and are entered through far calls. The new operating system passes 80286-style far pointers to 16-bit device drivers regardless of whether the I/O request originated in a 16-bit or in a 32-bit application. OS/2 2.0 even supports a global information segment and local information segment that are compatible with OS/2 1.*x*, and it somehow contrives to keep them meaningful in a system designed for 32-bit applications.

The mind boggles at the contortions the OS/2 2.0 kernel must go through simultaneously to support multiple DOS applications in Virtual 86 Mode, multiple 16-bit protected-mode applications, and multiple 32-bit flat-model applications. The system can assume a different personality on each context switch. Moreover, it handles transformations between flat model (0:32) addresses and 80286-style selector-offset (16:16) pairs in a transparent manner, so 16-bit applications can call 32-bit APIs and 32-bit applications can call 16-bit APIs. Whenever I get a little impatient with the performance of the best release of OS/2 2.0, I have to pinch myself and remember how astounding it is that so complex a system can work at all.

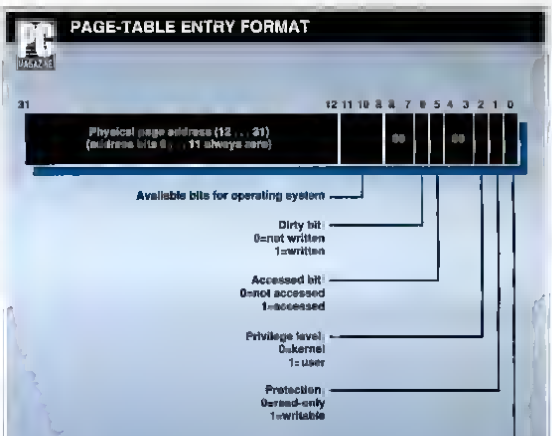

Figure 6 The individual fields of the page table and the page-table directory entry control the correspondence between logical and physical pages. These fields also provide support for memory protection and swapping in terms of 4K pages rather than segments.

THE IN-BOX

Please send your questions, comments, and suggestions to me at any of the following e-mail addresses:

PC MagNet: 72241,52
MCI Mail: rduncan
BIX: rduncan ■

by
Ray Duncan

Power Programming

Application Development Using OS/2 2.0's Memory Management

The addressing model and memory management techniques used by 32-bit programs under OS/2 2.0 represent a major leap forward on the path of software evolution for Intel 80x86 processors. They are also about as different from the models and techniques used in the previous versions of OS/2 as you could possibly imagine. Gone are the segments and selectors that were the indispensable currency of all memory transactions under OS/2 1.x. Instead, OS/2 2.0 relies almost completely on the 80386's paging unit to implement memory protection, memory sharing, and virtual memory.

In the last installment of this column, we looked at the basic mechanisms of memory address generation on the 80286 and 80386, at the architectural options available to designers of 80386 operating systems, and at the choices that were ultimately made in OS/2 2.0. In this issue, we'll examine memory management more closely from the point of view of a normal application program.

A flat memory model and 4 gigabytes have obvious advantages, but they can result in memory-protection and debugging difficulties too.

MEMORY MANAGEMENT BASICS

When you begin programming for OS/2 2.0 in its preferred 32-bit mode, you can forget about the small, medium, compact, large, and huge memory models that complicated life under DOS and OS/2 1.x. You can also forget about all the peculiar special pragmas, directives, and keywords for segmentation control that were commonly found in high-level-language compilers under those operating systems. A 32-bit application is much like an MS-DOS .COM program (which used the so-called tiny model, with CS=DS=ES=SS), except that the segment in which it lives is 4GB instead of 64K.

Within this 4GB segment, application code and data reside at the low end, and the operating system is mapped into the segment at the high end. Therefore, from the application's perspective, all jumps and calls are near, including operating system function calls. A 32-bit application never needs to be aware of segments at all and has no occasion ever to load a segment register explicitly. (Segment registers do get loaded behind the scenes whenever the application calls an operating system Application Program Interface (API) function that requires a switch in privilege levels, however.)

In OS/2 2.0, the application address space is limited to the first 512MB. This is further subdivided into three areas: the application's static code, data, and dynamically allocated private memory are at the bottom, dynamically allocated shared data and dynamic link (dynlink) library code and data (including the entry points for all operating system functions) are at the top, and unallocated memory is sandwiched in between. As additional private or shared memory is allocated (a 64MB minimum is enforced for each by the system), the two areas grow toward each other until free memory is used up, as diagrammed in Figure 1.

The first important thing to understand about memory management under OS/2 2.0 is that no matter what you might think you are allocating, releasing, or sharing, everything really happens in multiples of 4K—the standard page size for the 80386, 80486, and (presumably) 80586. The allocated chunk is referred to as a memory object, and the *handle* that is returned for an object is its 32-bit base offset. For example, if instead of using your high-level language's runtime library functions you call the operating system directly to allocate 200 bytes for an array, what you actually receive in return is the base offset of a 4K object. This fact has important implications both for system overhead and for debugging, as we shall see later.

The second crucial point to grasp is the distinction OS/2 2.0 draws between memory allocation and memory commitment. Allocation reserves a range of addresses in the 4GB linear address space, but it does not actually make those addresses valid and accessible. Commitment reserves physical memory and/or swap file space for part or all of a memory object on a page-by-page basis, thus causing the addresses within those pages to become valid. The first time a committed page is accessed, the system supplies a page full of zeros. You can commit an entire memory object at the same time you allocate it, but it is more reasonable to commit portions of the object only as they are needed, thus tempering the application's demand for system resources.

OS/2 2.0's facilities for memory protection are the third crucial issue with which you must become familiar. These are based on the capabilities of the 80386 paging unit. Each page can have one of these attributes: writable, read-only, or executable. On the 80386, executable is equivalent to read-only, and read-only or writable pages are in fact executable. But the distinction is preserved in the software interface because it may be supported in hardware on future processors. In addition, each page can potentially be marked as a guard page, such pages are useful in the management of dynamically growing data structures (such as stacks) because a special type of exception is generated when they are accessed.

To review, let's consider all the possible consequences of a reference to a specific linear address. If the linear address lies within a page that has never been allocated, then a general protection (GP) fault (interrupt 0Dh) will occur. If the page has been allocated but not committed or not marked as a guard page, then a page fault (interrupt 0Eh) occurs. Both of these internal interrupts are fielded by the operating system's interrupt handlers and are reported to the application's GP Exception handler, if one has been registered, if the application has not registered a GP Exception handler, it is terminated, much as it would have been under OS/2 1.x.

When an address within a guard page is referenced, a Guard Page Exception is generated. If the application has not registered its own handler for this exception, the action of the system's default handler is to commit the page and then mark the next lower page within the memory object as a guard page. Finally, when an address within an allocated, committed page is referenced, the type of access is checked by the hardware against the page's access rights: writable, read-only, or executable. If the access is valid, it proceeds normally; if the access is not valid, a GP Exception occurs.

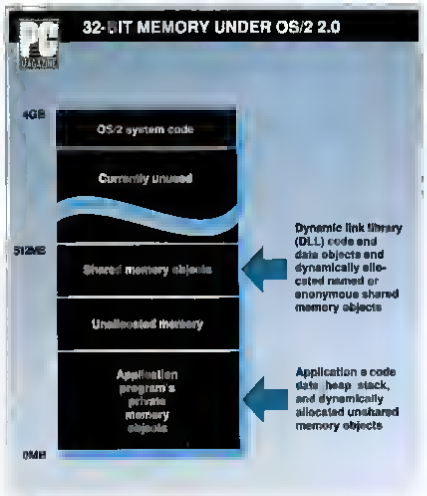

Figure 1: Under OS/2 2.0 a 32-bit application, dynlink libraries and operating system occupy a single segment with a 4GB linear address space. The application's portion of the address space is divided into three sections: application code, static data, and dynamically allocated private data at the low end; dynamic link library code and data and dynamically allocated shareable data at the high end, and free memory in between.

THE OS/2 2.0 MEMORY MANAGEMENT API

The memory management API functions available to 32-bit OS/2 2.0 applications are listed in Figure 2. They look fairly similar to the OS/2 1.x memory management API if you mentally substitute "memory object" for "memory segment." However, the similarities are actually more apparent than real. The somewhat different nature of memory protection, considerations of page commitment, and existence of guard pages guarantee that any OS/2 1.x memory management code you might already have on hand will not port to OS/2 2.0 without being completely rethought and rewritten.

A private memory object is allocated by a call to the 32-bit function DosAllocMem, which can be thought of as analogous to the 16-bit function DosAllocSeg. The pages within the object can all be committed at allocation time, or they can be selectively committed later by a call to the DosSetMem function. Access characteristics (read-only, read-write, executable, or guard) can also be specified at allocation time or on a page-by-page basis with DosSetMem, and a program can later retrieve commitment and access type information for a range of pages within an object with DosQueryMem.

A shared memory object is allocated with the 32-bit function DosAllocSharedMem, which is similar to the 16-bit function DosAllocShrSeg. As with DosAllocMem, the pages within a shared object can be committed and given access rights, either at the time of allocation or later, on a page-by-page basis, with DosSetMem. The shared object either can have a global

32-BIT MEMORY MANAGEMENT FUNCTIONS

Function name	Function action
DosAliasMem	Flag memory object as executable
DosAllocMem	Allocate private memory object
DosAllocSharedMem	Allocate shared memory object
DosFreeMem	Release memory object
DosGetNamedSharedMem	Get base address of named shared memory object
DosGetSharedMem	Make shared memory object addressable by the current process
DosGiveSharedMem	Make shared memory object addressable by another process
DosQueryMem	Get characteristics of memory object
DosSetMem	Set characteristics of memory object
DosSubAlloc	Allocate memory from local heap
DosSubFree	Free memory in local heap
DosSubSet	Create or reset size of local heap
DosSubUnset	Destroy local heap

Figure 2: In general, the 32-bit memory management functions available in OS/2 2.0 parallel those of Version 1.x, but differences in memory protection, page commitment, and the addition of guard pages will necessitate rewriting existing code.

name in the following form.

```
\\SHARENEM\objectname extension
```

or it can be allocated as an anonymous object by setting the function call parameter for the object's name to a NULL pointer.

A named shared memory object can be accessed by another process with the API function DosGetNamedSharedMem (analogous to the 16-bit function DosGetShrSeg), which establishes addressability for the object and returns the 32-bit offset of its base. An anonymous shared object must be declared as givable or gettable when it is allocated, so that it can later be made addressable for another process with the functions DosGetSharedMem and DosGiveSharedMem. These last are equivalent in their behavior to the 16-bit functions DosGetSeg or DosGiveSeg.

Both private and shared memory objects are deallocated as a unit by calling DosFreeMem, which is analogous to the 16-bit function DosFreeSeg. After an object is freed, the linear addresses within the pages previously occupied by that object are no longer valid, the characteristics and access rights of those pages (guard, read-only, and so on) are no longer relevant, and any reference to those addresses causes a GP Exception.

The 16-bit function DosAllocHuge has no counterpart in the 32-bit API, because it is not needed: the memory objects created by DosAllocMem or DosAllocSharedMem can (theoretically, at least) be of any size up to the application's entire linear address space. Likewise, the 16-bit functions DosGetHugeShift, DosSizeSeg, DosLockSeg, DosUnlockSeg, DosR2StackRealloc, and DosMemAvail find no home in the 32-bit API; they have also been made irrelevant by the transition from segment-based to page-based memory management.

The 16-bit functions DosReallocSeg and DosReallocHuge have no successors in the 32-bit API either, but here the reasons are more subtle. Since the handle for a memory object is a 32-bit offset, which is susceptible to arithmetic manipulations, and pointers to routines or data within the object also take the form of absolute 32-bit offsets, the system cannot move memory objects around with impunity in order to resize them.

This is one of the few glaring deficiencies in page-based memory management when compared with segment-based management; the operating system can relocate data in a segment anywhere in physical memory at any time, since the selector portion of the data's virtual address is not arithmetically related to the data's linear address.

In any event, there are two possible workarounds for the absence of 32-bit counterparts for the DosReallocSeg and DosReallocHuge functions. First, you can initially allocate a memory object that is large enough for its worst-case requirements without committing any of it at allocation time, then use an exception handler, guard pages, and the DosSetMem function to commit increasingly large portions of the object, as necessary. Alternatively, when data outgrows its memory object, you can allocate and commit a new, larger object, copy the data from the old object to the new object, and then release the original object.

Using the 80386's hardware paging unit for memory management has many advantages, especially in demand-paged virtual memory.

A PRACTICAL EXAMPLE

Figure 3 contains the source code for the program WC C (Word Count). WC is a 32-bit application that demonstrates the simplest aspects of OS/2 2.0 memory management; it makes direct calls to the kernel API functions rather than using the standard C runtime library memory functions.

The WC program is run from the command line with the name of an ASCII text file as a parameter:

```
wc filename.ext
```

WC determines the size of the file, allocates a memory object of the same size, and reads the entire file into the object. WC then scans through the file's data, counting characters, words, and sentences, and reports the results on the standard output device.

WC helps clarify some of the fundamental benefits of the 32-bit programming environment and flat memory model: the size of memory objects, file I/O operations, and the range of contiguous addresses are all limited only by the 32-bit size of a pointer or count argument and by the total of the system's physical memory plus available space on the swap device. In effect, WC exploits the system's swap file as a linearly addressable work area. This avoids the need either to read the file in blocks and double-buffer the data or to use the C runtime library's much slower stream functions.

To build WC.EXE, use the command

```
CL386 WC.C
```

Naturally, in order to compile and link WC.C, you will need the OS/2 2.0 Software Development Kit (SDK), which includes the Microsoft 80386 32-bit C compiler (CL386), the Microsoft Linear Application Linker (LINK386), and the OS/2 2.0 32-bit API import library (OS2-386.LIB).

FLAT-MODEL TRADE-OFFS

With the material in this and in my preceding column securely under your belt, you can begin to discern some of the trade-offs inherent in OS/2 2.0's abandoning segmentation as a memory management tool. Using the 80386's hardware paging unit for memory management has many advantages, especially in the area of demand-paged virtual memory. However, there are also several capabilities—particularly those related to memory protection—that are lost forever because they are inherently associated with the segmentation paradigm. We've already discussed one of these (the inability to freely relocate memory objects in physical memory), however, there are also several other lost capabilities that I feel obliged to mention.

The most striking loss, at least from a debugging point of view, is the change from 1 byte to 4K granularity in memory allocations. In OS/2 1.*x*, you could get quite a bit of debugging assistance *for free* by putting arrays and other data structures into individual segments. If your program accidentally indexed outside the array or structure, the segmentation hardware would immediately trap the reference and (if you were running your program under CodeView) the cursor would be put right on the source code line that produced the error. In OS/2 2.0, an array index out of bounds isn't going to be noticed by the hardware until (at best) it walks off the end of the last 4K page of the memory object that holds the array or structure. It may not be noticed even then if the memory object happens to be contiguous with another object.

The mapping of the entire application memory space by the CS selector and the inability of the paging hardware to distinguish between executable code and read-only data lead to yet another class of debugging problems. OS/2 1.*x*, which relied on the segmentation hardware, was able to segregate executable code from data in a very strict manner. If you tried to write to a code segment or execute a data segment, you would get an instantaneous GP fault. In OS/2 2.0, on the other hand, code and data are intermixed, and it is quite easy (inadvertently or otherwise) to create self-modifying code or to take a branch into a data area. In the latter case, you'll undoubtedly get an "invalid opcode" fault eventually, however, it's possible that some damage could be done before the fault is generated.

The last drawback to paged memory management is its increased system overhead. OS/2 1.*x* imposed approximately 100 bytes worth of hidden system overhead per segment, about half of which was swappable. This overhead consisted of the segment's descriptor, the tables used by the operating system to track segment ownership and segment aliases, the arena header used by the physical memory manager, and so on. In OS/2 2.0 there is also a hidden system overhead on the order of 100 bytes per memory object, which consists of page table entries, system structures to track page ownership and sharing, and so on. In addition, however, there is an unavoidable system memory overhead that results directly from the 4K granularity of allocations: on average, 2K of physical memory or swap file space is wasted per memory object.

Applications that allocate many small data objects or that are built up from many small logical code segments using compiler pragmas are likely to impose an inordinately heavy drain on system resources under OS/2 2.0. If you have an OS/2 1.*x* program that called the DosAllocSeg function for everything, you should probably redesign it to use the suballocation functions (DosSubSet, DosSubAlloc, and so on) in OS/2 2.0. In addition, if you really feel the need to control code locality and grouping directly, you should use the pragmas carefully to try and make the size of each code object slightly less than some multiple of 4K.

THE IN-BOX

Please send your questions, comments, and suggestions to me at any of the following e-mail addresses:

PC MagNet: 72241,52
MCI Mail: rduncan
BIX: rduncan ■

WC.C — COMPLETE LISTING

```
// WC.C          Count characters, words, lines, and sentences in an
//               ASCII text file.  32-bit application for OS/2 2.0 EDK.
//               Most EOS sentence counting logic is simplistic and
//               is intended for demonstration purposes only.
//
// Compile:      CL386 WC.C
//
// Usage:        WC filename.ext
//
// Copyright (C) 1990 Ziff Davis Communications
// PC Magazine: S. Ray Duncan
//
#include <stdio.h>

#define TRUE    1
#define FALSE   0
#define LF      '\n'          // ASCII line feed character
#define CR      '\r'          // ASCII carriage return
#define BLANK   ' '           // ASCII blank
#define EOFMARK '\x1A'        // ASCII end-of-file mark

main(int argc, char *argv[])
{
    APIRET rc;                // returned file handle
    FILESTATUS3 fstatus;      // returned file information
    BYTE *buffer;             // memory buffer address
    ULONG ptr;                // index to buffer
    ULONG action;             // returned doscopen action
    ULONG filen;              // returned filename length
    ULONG lcount;             // chars in file
    ULONG fwords = 0;         // words in file
    ULONG flines = 0;         // lines in file
    ULONG fsentences = 0;     // sentences in file
    ULONG wflag = 0;          // TRUE if inside word

    // try and open file
    if(DosOpen(argv[1],       // filename from command line
       &fhandle,              // returned file handle
       &action,               // returned doscopen action
       0,                     // file size (ignored)
       0,                     // file attributes (ignored)
       FILE_OPEN,             // fail if doesn't exist
       OPEN_ACCESS_READONLY |
       OPEN_SHARE_DENYWRITE,  // access mode
       NULL))                 // pointer to EAOP2 structure
    {
        printf("\nWC: can't open file %s", argv[1]);
        exit(1);
    }

    // get file size,
    if(!DosQueryFileInfo(fhandle,  // file handle
        FIL_STANDARD,              // information level 1
        (PBYTE) &fstatus,          // address of info structure
        sizeof(fstatus)))          // size of info structure
    {
        printf("\nWC: can't get file size");
        exit(1);
    }

    // allocate memory object,
    if(DosAllocMem(&buffer,        // receives address
       fstatus.cbFile,             // size is filesize
       PAG_COMMIT | PAG_READ | PAG_WRITE)) // commit coming here
    {
        printf("\nWC: can't allocate file buffer");
        exit(1);
    }

    // read the entire file
    DosRead(fhandle,               // file handle
       fbuffer,                    // buffer address
       fstatus.cbFile,             // length to read
       &flen);                     // receives actual length

    // close the file
    DosClose(fhandle);             // file handle

    // scan the file
    for(ptr = 0; ptr < fstatus.cbFile; ptr++)
    {
        switch(*(buffer+ptr))      // check this character
        {
            case ' ' :             // period found, count
            case '.' :             // exclamation mark, implicitly
            case '!' :             // assumption for words
            case '?' :             // sentences (simplistic
                fsentences++;      // assumption for EOS)
                break;

            case LF:               // line feed found, count
                flines++;          // lines, fall through

            case CR:               // if first whitespace
            case BLANK:            // character following
            case EOFM:             // text, count words
            case TAB:
            case EOS:
                if(wflag) fwords++;
                wflag = FALSE;
                break;

            default:               // if not whitespace
                wflag = TRUE;      // character, assume we
                break;             // are traversing a word
        }
    }

    if(wflag) fwords++;            // in case word at end

    DosFreeMem(fbuffer);           // release file buffer

    printf("\n%d characters, %d words, %d lines, %d sentences.\n",
        fstatus.cbFile, fwords, flines, fsentences);
}
```

Figure 3 WC C is the source code for a practical example of a 32-bit OS/2 2.0 application that uses direct calls to the 32-bit memory management API. The program counts characters, words, lines, and sentences in ASCII text files.

Pro Stak I
Cypress Hill - How I Could Just (4:08)
Playlist Editor
1. Ministry of Sound (CD Series) Cypress ... 4:08
Add
Rem
Sel
Misc

OpenBSD5.5
free. functional and secure...

CannonBall
STAGE 1

CREDIT 0

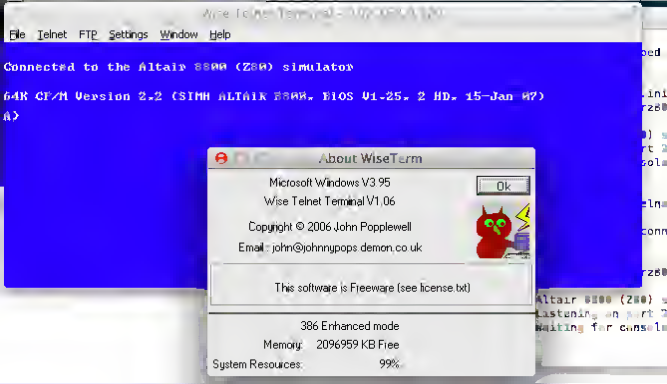
File Telnet FTP Settings Window Help
Connected to the Altair 8800 (Z80) simulator
64K CP/M Version 2.2 (SIMH ALTAIR 8800, BIOS V1.25, 2 HD, 15-Jan 07)
A>
About WiseTerm
Microsoft Windows V3.95
Wise Telnet Terminal V1.06
Ok
Copyright © 2006 John Popplewell
Email: john@johnnypops.demon.co.uk
This software is Freeware (see license.txt)
386 Enhanced mode
Memory: 2096959 KB Free
System Resources: 99%

The files have been moved.

Thanks to the efforts of Gerhard W. Recher I have to go through this nonsense. So basically I moved all the files into a password protected directory. I've put it on a cron job to regenerate every few hours. So don't bother saving the current password. But as it generates this error page will update with the new password. Easy right? click here to access /install/WindowsNT4.0-i386/games/nakos9-i386.7z

Use the username user, and the password rapidred92

Please try the following:

- Click the Refresh button, or try again later.
- The Internet's not something you just dump something on. It's not a big truck.
- To [illegible] a [illegible] post office box [illegible]

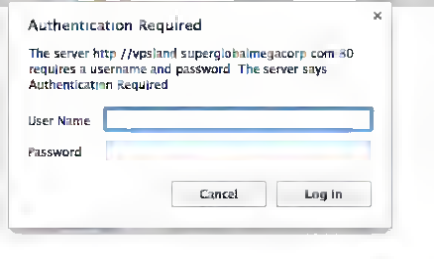
Authentication Required
The server http //vpsland superglobalmegacorp com 80 requires a username and password The server says Authentication Required
User Name
Password
Cancel
Log In

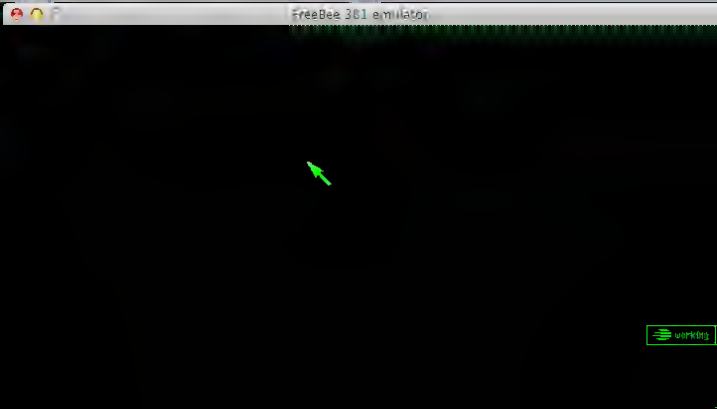
FreeBee 301 emulator
WORKING

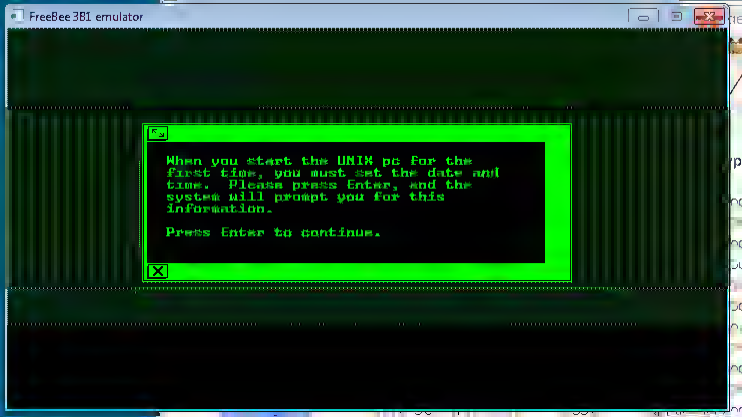
FreeBee 3B1 emulator
When you start the UNIX pc for the first time, you must set the date and time. Please press Enter, and the system will prompt you for this information.
Press Enter to continue.

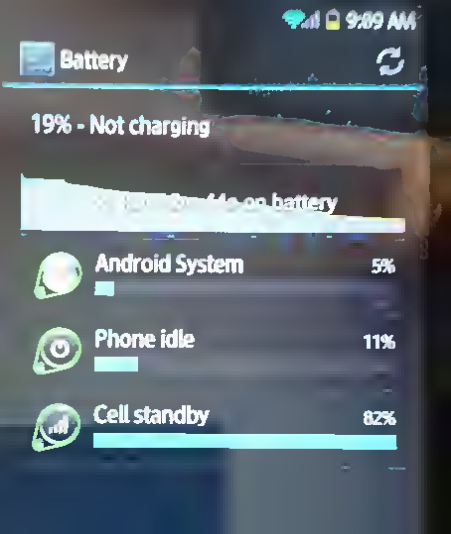
9:09 AM
Battery
19% - Not charging
on battery
Android System
5%
Phone idle
11%
Cell standby
82%

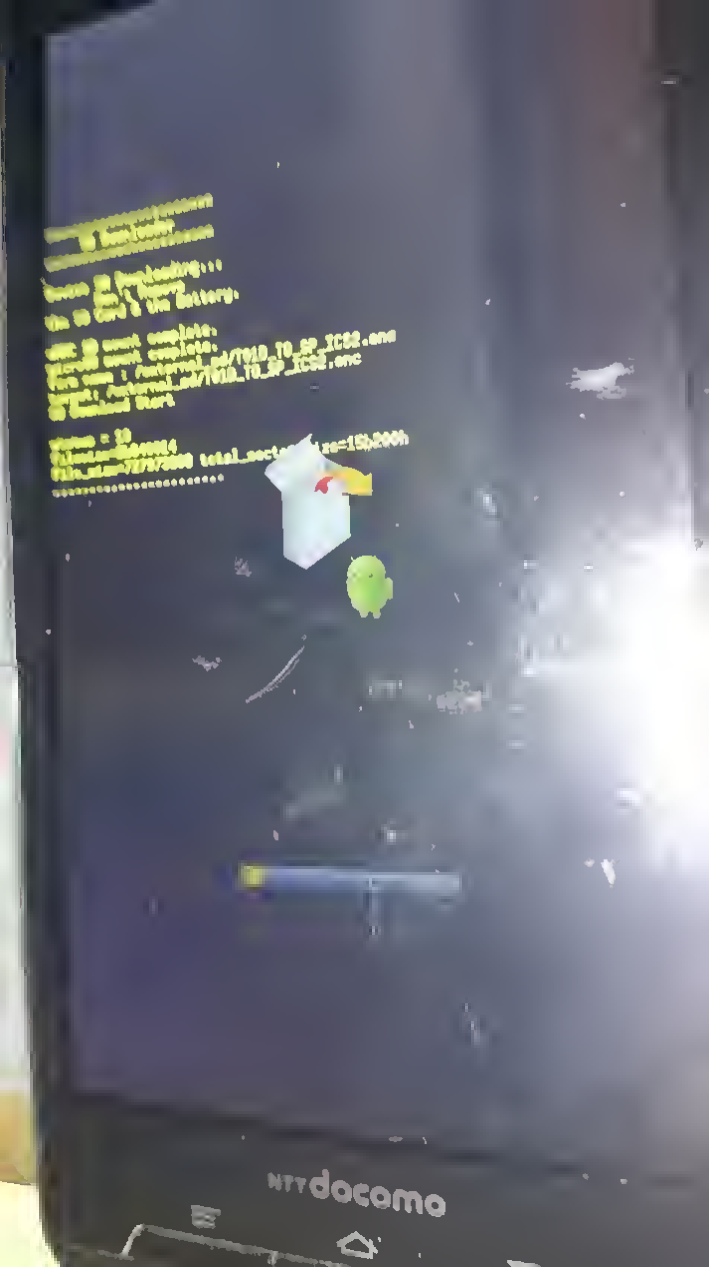
NTT docomo

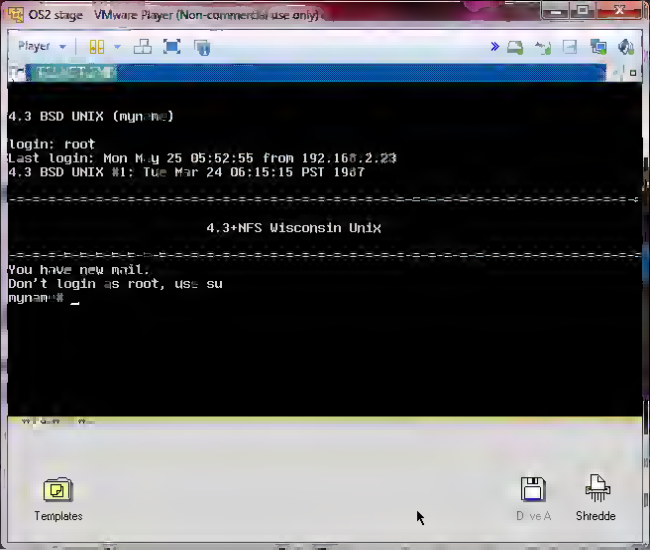
OS2 stage - VMware Player (Non-commercial use only)
Player
4.3 BSD UNIX (myname)
login: root
Last login: Mon May 25 05:52:55 from 192.168.2.23
4.3 BSD UNIX #1: Tue Mar 24 06:15:15 PST 1987
4.3+NFS Wisconsin Unix
You have new mail.
Don't login as root, use su
myname# _
Templates
Drive A
Shredde

Telnet 192.168.1.15

4.3 BSD UNIX (myname)

login:

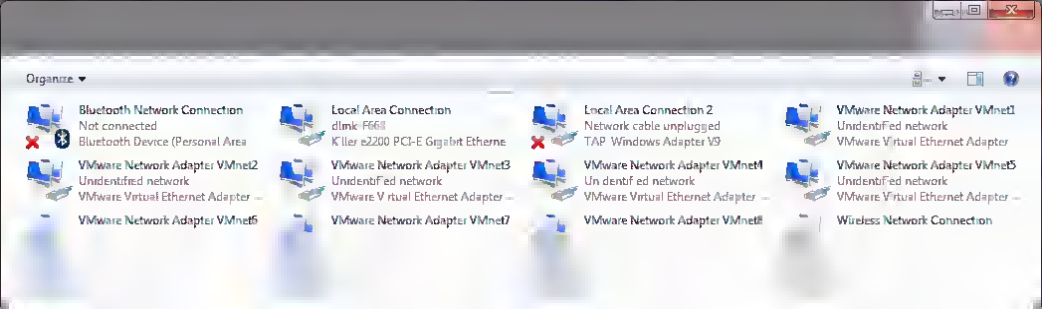
Organize
Bluetooth Network Connection
Not connected
Bluetooth Device (Personal Area
Local Area Connection
dlink F66I
Killer e2200 PCI-E Gigabit Etherne
Local Area Connection 2
Network cable unplugged
TAP-Windows Adapter V9
VMware Network Adapter VMnet1
UnidentiFed network
VMware Virtual Ethernet Adapter
VMware Network Adapter VMnet2
UnidentiFed network
VMware Virtual Ethernet Adapter
VMware Network Adapter VMnet3
UnidentiFed network
VMware V rtual Ethernet Adapter
VMware Network Adapter VMnet4
Un dentif ed network
VMware Virtual Ethernet Adapter
VMware Network Adapter VMnet5
UnidentiFed network
VMware Virtual Ethernet Adapter
VMware Network Adapter VMnet6
VMware Network Adapter VMnet7
VMware Network Adapter VMnet8
Wireless Network Connection

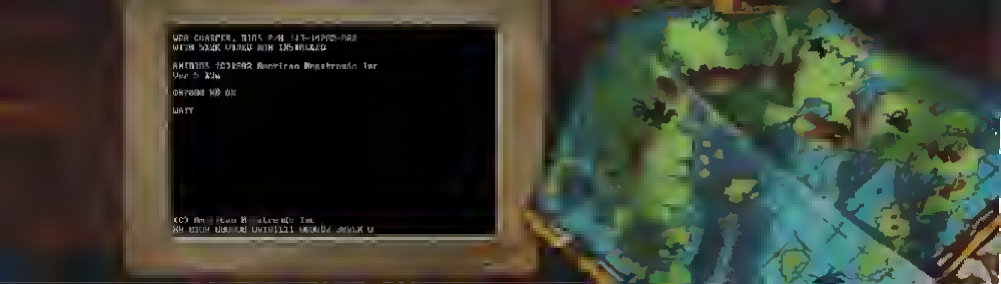

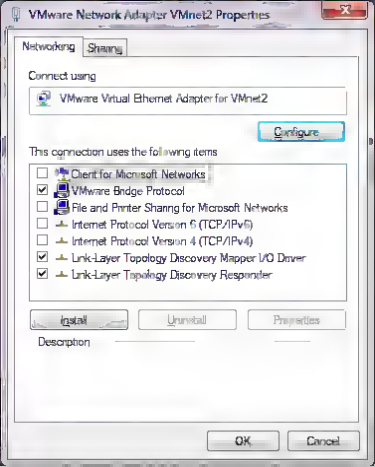
VMware Network Adapter VMnet2 Properties
Networking
Sharing
Connect using
VMware Virtual Ethernet Adapter for VMnet2
Configure
This connection uses the following items
Client for Microsoft Networks
VMware Bridge Protocol
File and Printer Sharing for Microsoft Networks
Internet Protocol Version 6 (TCP/IPv6)
Internet Protocol Version 4 (TCP/IPv4)
Link-Layer Topology Discovery Mapper I/O Driver
Link-Layer Topology Discovery Responder
Install
Uninstall
Properties
Description
OK
Cancel

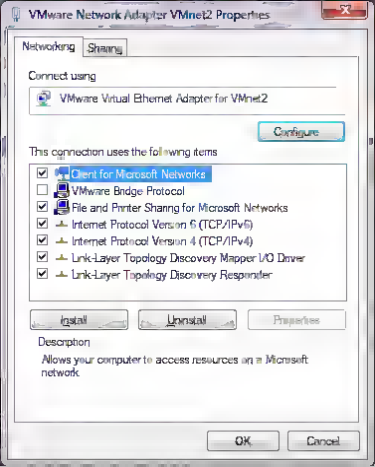
VMware Network Adapter VMnet2 Properties
Networking
Sharing
Connect using
VMware Virtual Ethernet Adapter for VMnet2
Configure
This connection uses the following items
Client for Microsoft Networks
VMware Bridge Protocol
File and Printer Sharing for Microsoft Networks
Internet Protocol Version 6 (TCP/IPv6)
Internet Protocol Version 4 (TCP/IPv4)
Link-Layer Topology Discovery Mapper I/O Driver
Link-Layer Topology Discovery Responder
Install
Uninstall
Properties
Description
Allows your computer to access resources on a Microsoft network.
OK
Cancel

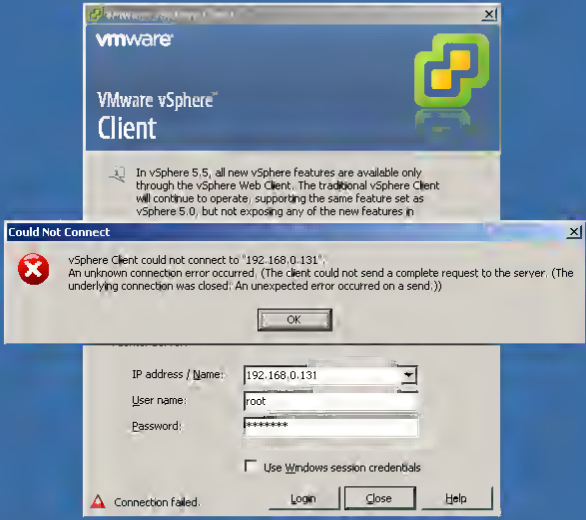
vmware
VMware vSphere
Client
In vSphere 5.5, all new vSphere features are available only through the vSphere Web Client. The traditional vSphere Client will continue to operate, supporting the same feature set as vSphere 5.0, but not exposing any of the new features in
Could Not Connect
vSphere Client could not connect to "192.168.0.131".
An unknown connection error occurred. (The client could not send a complete request to the server. (The underlying connection was closed: An unexpected error occurred on a send.))
OK
IP address / Name:
192.168.0.131
User name:
root
Password:
Use Windows session credentials
Connection failed.
Login
Close
Help

1-877-486-9273

VMware vSphere Hypervisor 5.5 Download Center

Welcome to the VMware vSphere Hypervisor Download Center! This download center features technical documentation, installation demos and classes to make your use of vSphere Hypervisor a success

Welcome

Log Out

View My Downloads

You registered for this product. Your downloads are now available below

Looking for ESXi 4? Download it

Top VMware vSphere Hypervisor Resources

- VMware vSphere 5.0 Evaluation Guide
- VMware Hardware Compatibility Guide
- VMware ESXi 5.5 Install Guide
- VMware ESXi 5.5 Upgrade Guide

Installation & Configuration > | **License & Download** > | Troubleshooting & Support > | Upgrade >

Thank you for registering for VMware vSphere Hypervisor, which includes VMware ESXi and vSphere Client.

Your license and download information can be found below. If you have questions or need support, visit the VMware Technology Network for product documentation, knowledge bases and other resources, or contact your local authorized VMware partner. Additional support is also available for purchase within the VMware store.

License Information

COMPONENT	LICENSE KEYS
VMware vSphere Hypervisor 5 License	[redacted]

Download Packages

Your downloads are available below

VMware vSphere Hypervisor 5.5 Update 1 - Binaries

ESXi 5.5 Update 1 ISO image (Includes VMware Tools)
2014-03-11 | 5.5.0 U1 | 328 MB | iso

Start Download Manager

Manually Download

Boot your server with this image in order to install or upgrade to ESXi. This ESXi image includes VMware Tools. NOTE: ESXi requires 64-bit capable servers for installation and execution. Please refer to the VMware Compatibility Guide for a list of qualified server hardware.

MD5SUM([1]) 36dfcb269a20d7bfe7323f825128e1a8
SHA1SUM([1]) a735bc26fa596e6c875de0e25bc07f2a6f17296d

VMware vSphere Client 5.5 Update 1
2014-03-11 | 5.5.0U1 | 358 MB | exe

Start Download Manager

Manually Download

VMware vSphere Client installer (Client available in English, German, French, Japanese and Simplified Chinese)

MD5SUM([1]) 3323c27c0a1e36799881c6fb1e990397
SHA1SUM([1]) acdf2fc3ea5536b9e9525441ad1b89a7417339f0

VMware Tools 5.5 Update 1 - CD image for Linux Guest OSes
2014-03-11 | 5.5.0 U1 | 62 MB | iso

Start Download Manager

Manually Download

VMware Tools CD image for Linux Guest OSes

MD5SUM([1]) 45a27ddfef5cef95cf1da0edb9dace82
SHA1SUM([1]) 3f071d84d691e169df20342d4701c4bc66c0b9bd

⊞ **Version History - VMware vSphere Hypervisor 5.5**

⊞ **Version History - VMware vSphere Hypervisor 5.1 Update 2**

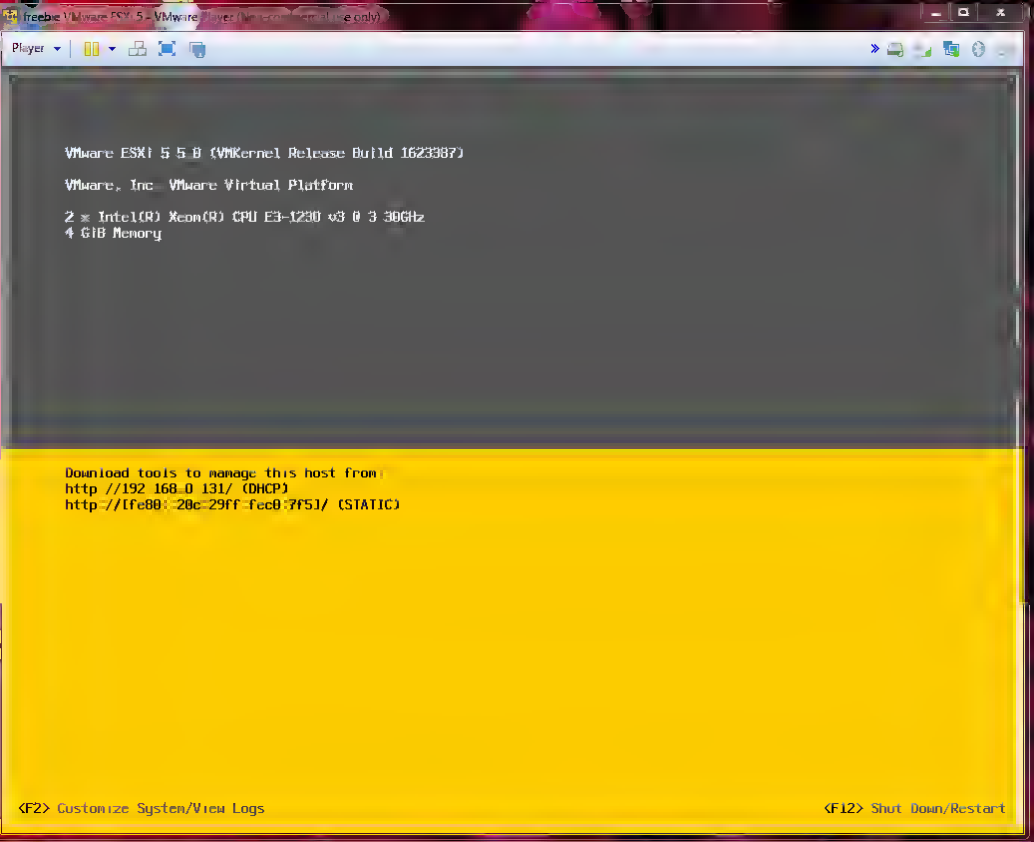
Player
VMware ESXi 5.5.0 (VMkernel Release Build 1623387)
VMware, Inc. VMware Virtual Platform
2 x Intel(R) Xeon(R) CPU E3-1230 v3 @ 3.30GHz
4 GiB Memory
Download tools to manage this host from:
http://192.168.0.131/ (DHCP)
http://[fe80::20c:29ff:fec0:7f51]/ (STATIC)
<F2> Customize System/View Logs
<F12> Shut Down/Restart

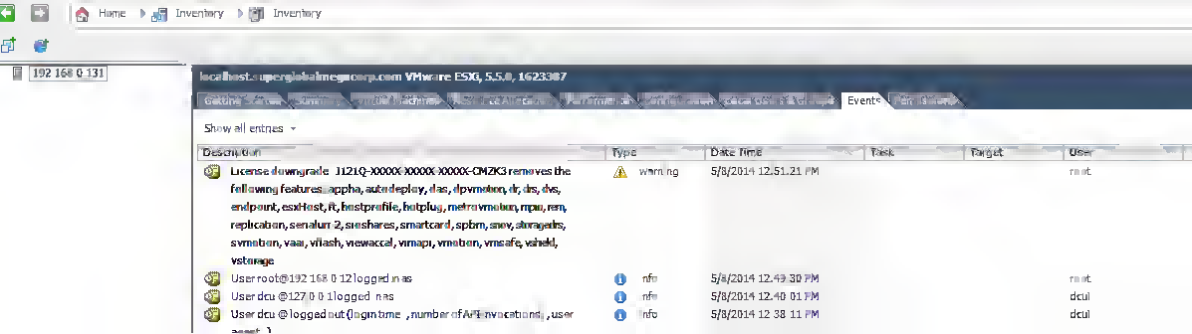
Home
Inventory
Inventory
192.168.0.131
localhost.superglobalmegacorp.com VMware ESXi, 5.5.0, 1623387
Getting Started
Summary
Virtual Machines
Resource Allocation
Performance
Configuration
Local Users & Groups
Events
Permissions
Show all entries
Description
Type
Date Time
Task
Target
User
License downgrade: 31210-XXXXX-XXXXX-XXXXX-0MZK3 removes the following features: appha, autodeploy, das, dpvmotion, dr, drs, dvs, endpoint, esxHost, ft, hostprofile, hotplug, metrovmotion, mpu, rem, replication, senalum 2, sieshares, smartcard, spbm, snmv, strorageHs, svmotion, vaai, vflash, vswitchcal, vmapi, vmotion, vmsafe, vshield, vsturage
warning
5/8/2014 12:51:21 PM
root
User root@192.168.0.12 logged in as
info
5/8/2014 12:49:30 PM
root
User dcu@127.0.0.1 logged in as
5/8/2014 12:40:01 PM
dcui
User dcu@ logged out (login time: , number of API invocations: , user agent:)
5/8/2014 12:38:11 PM
dcui

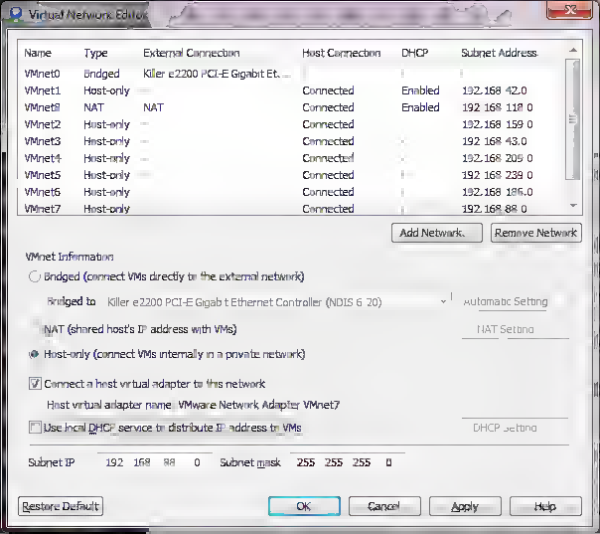
Virtual Network Editor
Name Type External Connection Host Connection DHCP Subnet Address
VMnet0 Bridged Killer e2200 PCI-E Gigabit Et...
VMnet1 Host-only Connected Enabled 192.168.42.0
VMnet8 NAT NAT Connected Enabled 192.168.118.0
VMnet2 Host-only Connected 192.168.159.0
VMnet3 Host-only Connected 192.168.43.0
VMnet4 Host-only Connected 192.168.205.0
VMnet5 Host-only Connected 192.168.239.0
VMnet6 Host-only Connected 192.168.186.0
VMnet7 Host-only Connected 192.168.88.0
Add Network... Remove Network
VMnet Information
Bridged (connect VMs directly to the external network)
Bridged to: Killer e2200 PCI-E Gigabit Ethernet Controller (NDIS 6.20)
Automatic Setting
NAT (shared host's IP address with VMs)
NAT Setting
Host-only (connect VMs internally in a private network)
Connect a host virtual adapter to this network
Host virtual adapter name: VMware Network Adapter VMnet7
Use local DHCP service to distribute IP address to VMs
DHCP Setting
Subnet IP 192.168.88.0 Subnet mask 255.255.255.0
Restore Defaults
OK
Cancel
Apply
Help

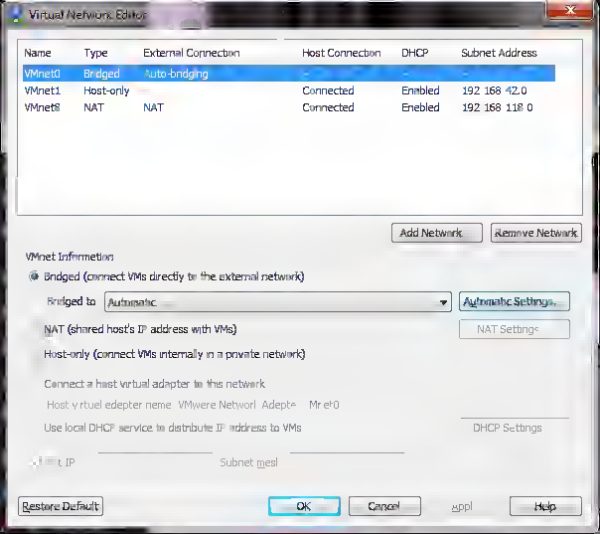
Virtual Network Editor
Name Type External Connection Host Connection DHCP Subnet Address
VMnet0 Bridged Auto-bridging
VMnet1 Host-only Connected Enabled 192.168.42.0
VMnet8 NAT NAT Connected Enabled 192.168.118.0
Add Network... Remove Network
VMnet Information
Bridged (connect VMs directly to the external network)
Bridged to: Automatic
Automatic Settings...
NAT (shared host's IP address with VMs)
NAT Settings...
Host-only (connect VMs internally in a private network)
Connect a host virtual adapter to this network
Host virtual adapter name: VMware Network Adapter VMnet0
Use local DHCP service to distribute IP address to VMs
DHCP Settings...
Subnet IP
Subnet mask
Restore Defaults
OK
Cancel
Apply
Help

Windowed Command Processor
1 MODE
2 VIEWS
3 ENVIRO
4 SIM
5 NAV/CO
FUEL
RPM
COM
TIME
9784 total allocation units on disk
3439 available allocation units on disk
652288 total bytes memory
553168 bytes free
C:\>

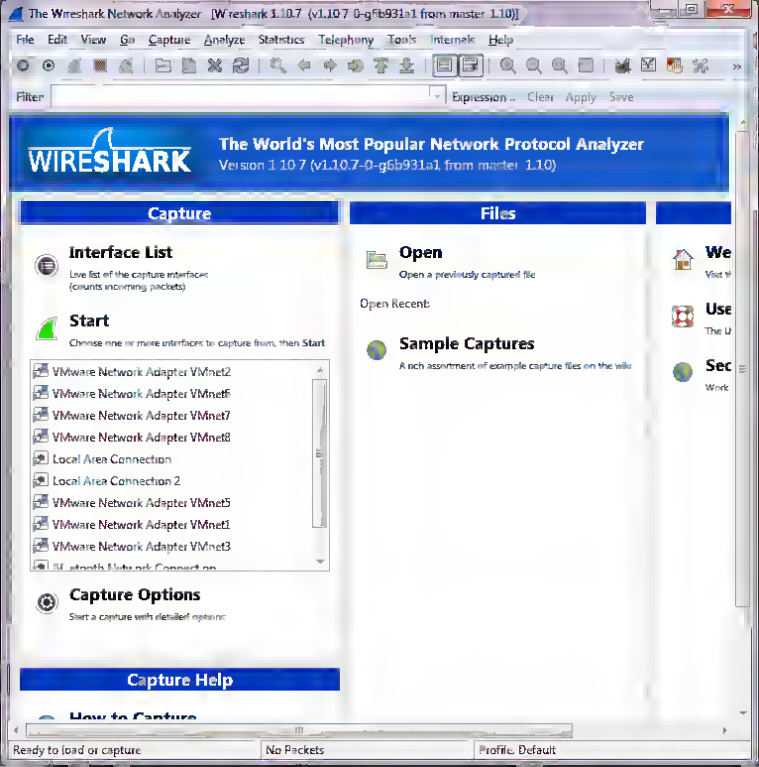
The Wireshark Network Analyzer [Wireshark 1.10.7 (v1.10.7-0-g6b931a1 from master-1.10)]
File Edit View Go Capture Analyze Statistics Telephony Tools Internals Help
Filter
Expression... Clear Apply Save
WIRESHARK
The World's Most Popular Network Protocol Analyzer
Version 1.10.7 (v1.10.7-0-g6b931a1 from master-1.10)
Capture
Interface List
Live list of the capture interfaces
(counts incoming packets)
Start
Choose one or more interfaces to capture from, then Start
VMware Network Adapter VMnet2
VMware Network Adapter VMnet6
VMware Network Adapter VMnet7
VMware Network Adapter VMnet8
Local Area Connection
Local Area Connection 2
VMware Network Adapter VMnet5
VMware Network Adapter VMnet1
VMware Network Adapter VMnet3
Capture Options
Start a capture with detailed options
Capture Help
How to Capture
Files
Open
Open a previously captured file
Open Recent:
Sample Captures
A rich assortment of example capture files on the wiki
We
Use
Sec
Ready to load or capture
No Packets
Profile: Default

```
C:\TEMP\UDOOM>18_19DWF.EXE
LHA's SFX Z_13S (c) Yoshi, 1991

FSHELL.TXT
PATCH.RTF
PATCH.EXE
FSHELL.EXE
FSHELL.CFG
```

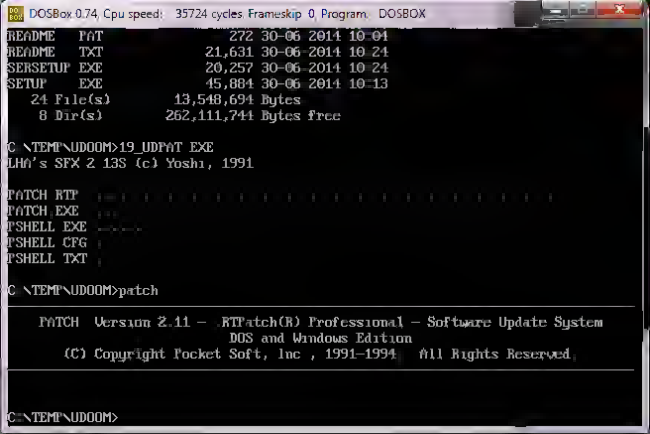
DOSBox 0.74, Cpu speed: 35724 cycles, Frameskip 0, Program: DOSBOX
README FAT 272 30-06-2014 10:01
README TXT 21,631 30-06-2014 10:24
SERSETUP EXE 20,257 30-06-2014 10:24
SETUP EXE 45,884 30-06-2014 10:13
24 File(s) 13,548,694 Bytes
8 Dir(s) 262,111,744 Bytes free
C:\TEMP\UDOOM>19_UDPAT.EXE
LHA's SFX 2.13S (c) Yoshi, 1991
PATCH.RTP
PATCH.EXE
TSHELL.EXE
TSHELL.CFG
TSHELL.TXT
C:\TEMP\UDOOM>patch
PATCH Version 2.11 - RTPatch(R) Professional - Software Update System
DOS and Windows Edition
(C) Copyright Pocket Soft, Inc., 1991-1994 All Rights Reserved
C:\TEMP\UDOOM>

FreeCom version 0.82 pl 3 XMS_Swap [Dec 10 2003 06:49:21]

C:\>path=c:\dos

C:\><[?25halleycat
<[?25h<[r<[0m<[4m<[2J<[1;1H

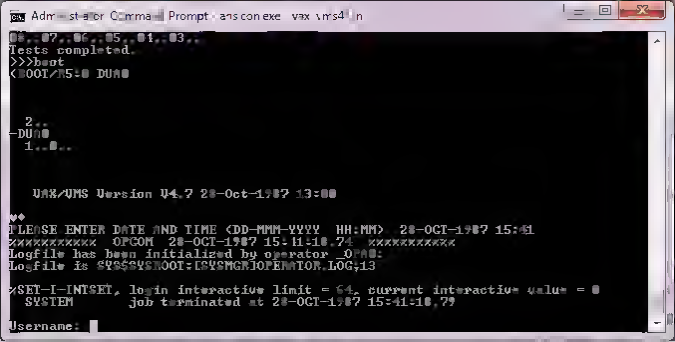
Administrator: Command Prompt - ansconsole vax vms4 in
Tests completed.
>>>boot
(BOOT/R5:0 DUA0
2..
-DUA0
1..0..
V%%/VMS Version V4.7 20-Oct-1987 13:00
PLEASE ENTER DATE AND TIME (DD-MMM-YYYY HH:MM) 20-OCT-1987 15:41
%%%%%%%%%% OPCOM 20-OCT-1987 15:41:18.24 %%%%%%%%%%
Logfile has been initialized by operator _OPA0:
Logfile is SYS$SYSROOT:[SYSMGR]OPERATOR.LOG;13
%SET-I-INTSET, login interactive limit = 64, current interactive value = 0
SYSTEM job terminated at 20-OCT-1987 15:41:18.79
Username:

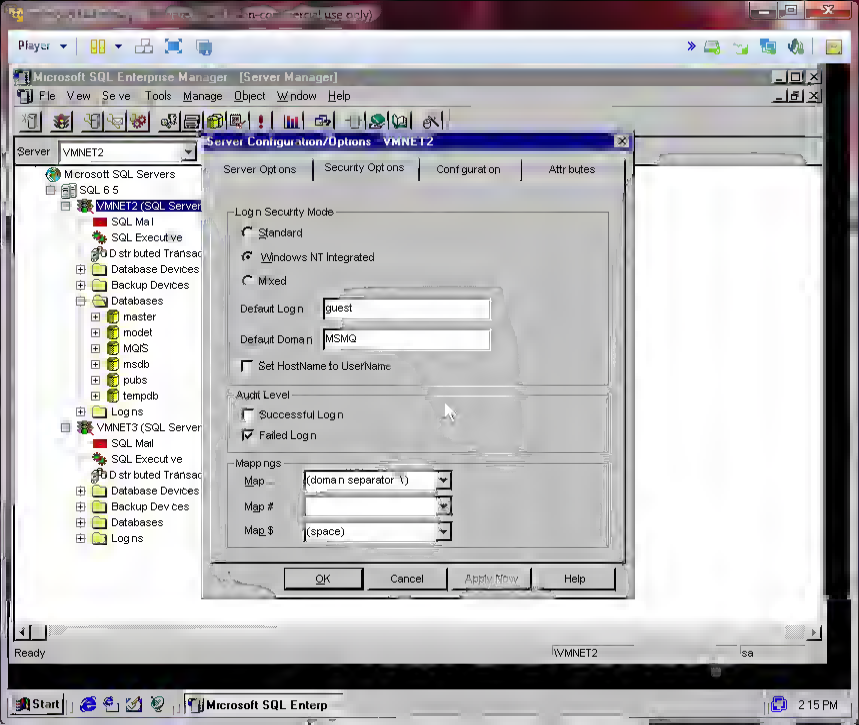
Player
Microsoft SQL Enterprise Manager [Server Manager]
File View Server Tools Manage Object Window Help
Server VMNET2
Microsoft SQL Servers
SQL 6.5
VMNET2 (SQL Server
SQL Mail
SQL Executive
Distributed Transac
Database Devices
Backup Devices
Databases
master
model
MQIS
msdb
pubs
tempdb
Logins
VMNET3 (SQL Server
SQL Mail
SQL Executive
Distributed Transac
Database Devices
Backup Devices
Databases
Logins
Server Configuration/Options - VMNET2
Server Options
Security Options
Configuration
Attributes
Login Security Mode
Standard
Windows NT Integrated
Mixed
Default Login
guest
Default Domain
MSMQ
Set HostName to UserName
Audit Level
Successful Login
Failed Login
Mappings
Map _
(domain separator \)
Map #
Map $
(space)
OK
Cancel
Apply Now
Help
Ready
VMNET2
sa
Start
Microsoft SQL Enterp
2:15 PM

IBM

Copyright 1996, Sydex
All Rights Reserved

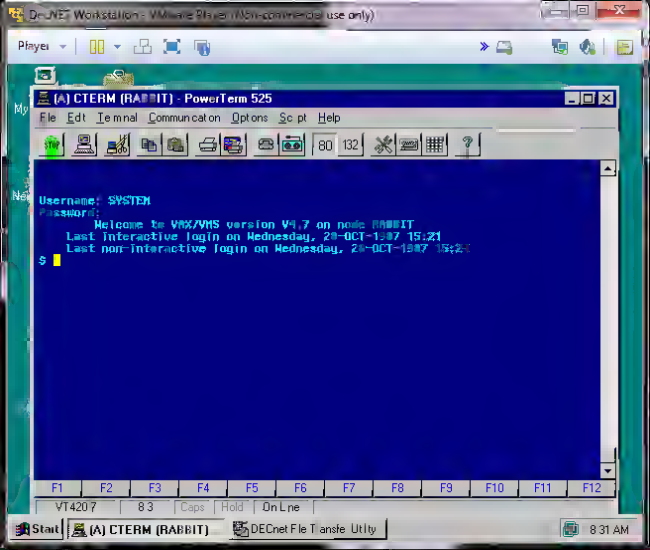
DECnet Workstation - VMware Player (Non-commercial use only)
Player
(A) CTERM (RABBIT) - PowerTerm 525
File Edit Terminal Communication Options Script Help
80 132
Username: SYSTEM
Password:
Welcome to VAX/VMS version V4.7 on node RABBIT
Last interactive login on Wednesday, 28-OCT-1987 15:21
Last non-interactive login on Wednesday, 28-OCT-1987 15:2
$
F1 F2 F3 F4 F5 F6 F7 F8 F9 F10 F11 F12
VT420 7 83 Caps Hold On Line
Start
(A) CTERM (RABBIT)
DECnet File Transfer Utility
8:31 AM

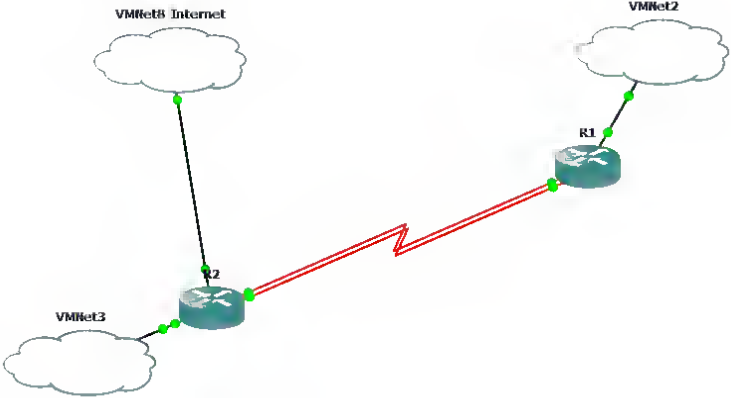
VMNet8 Internet
VMNet2
R1
R2
VMNet3

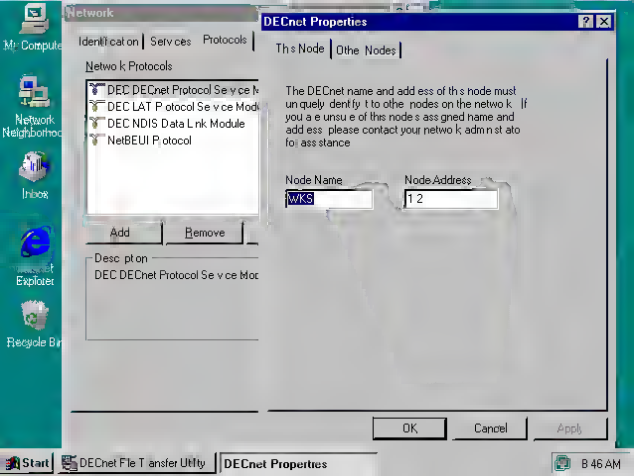
Network
Identification
Services
Protocols
Network Protocols
DEC DECnet Protocol Service M
DEC LAT Protocol Service Modu
DEC NDIS Data Link Module
NetBEUI Protocol
Add
Remove
Description
DEC DECnet Protocol Service Mod
DECnet Properties
This Node
Other Nodes
The DECnet name and address of this node must uniquely identify it to other nodes on the network. If you are unsure of this node's assigned name and address, please contact your network administrator for assistance
Node Name
WKS
Node Address
1.2
OK
Cancel
Apply
Start
DECnet File Transfer Utility
DECnet Properties
8:46 AM

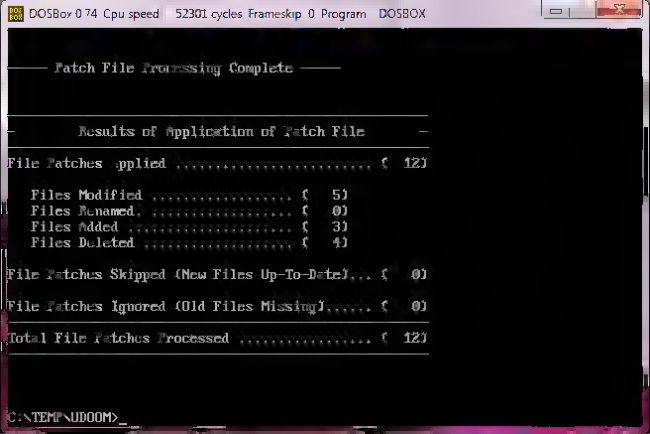
DOSBox 0.74, Cpu speed: 52301 cycles, Frameskip 0, Program: DOSBOX
Patch File Processing Complete
Results of Application of Patch File
File Patches Applied ..... (12)
Files Modified ..... (5)
Files Renamed ..... (0)
Files Added ..... (3)
Files Deleted ..... (4)
File Patches Skipped (New Files Up-To-Date)... (0)
File Patches Ignored (Old Files Missing)..... (0)
Total File Patches Processed ..... (12)
C:\TEMP\UDOOM>

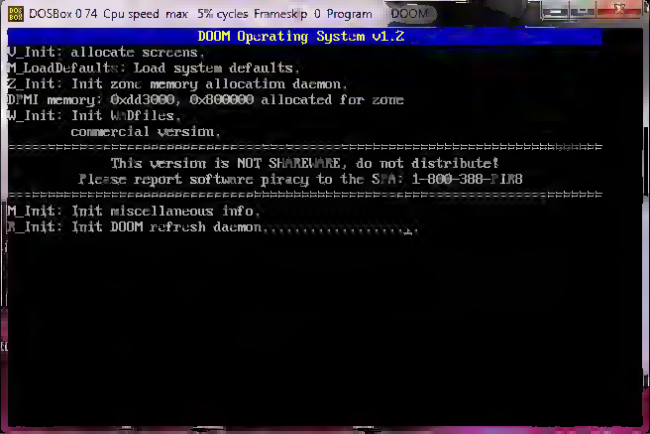
DOSBox 0.74, Cpu speed: max 5% cycles, Frameskip 0, Program: DOOM
DOOM Operating System v1.2
V_Init: allocate screens.
M_LoadDefaults: Load system defaults.
Z_Init: Init zone memory allocation daemon.
DPMI memory: 0xdd3000, 0x800000 allocated for zone
W_Init: Init WADfiles.
commercial version.
This version is NOT SHAREWARE, do not distribute!
Please report software piracy to the SPA: 1-800-388-PIR8
M_Init: Init miscellaneous info.
R_Init: Init DOOM refresh daemon

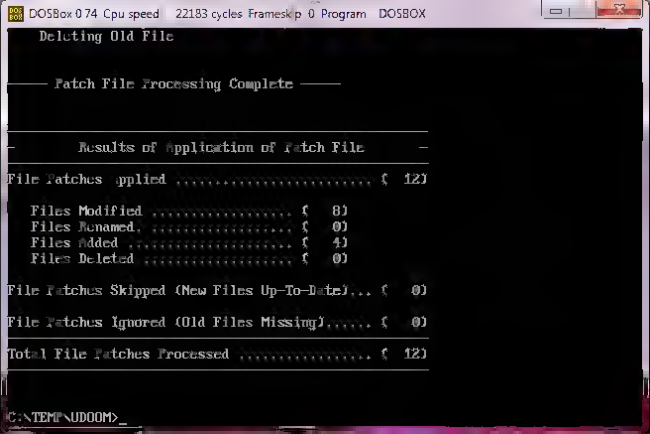
DOSBox 0.74, Cpu speed: 22183 cycles, Frameskip 0, Program: DOSBOX
Deleting Old File
Patch File Processing Complete
Results of Application of Patch File
File Patches Applied ..... (12)
Files Modified ..... (8)
Files Renamed ..... (0)
Files Added ..... (4)
Files Deleted ..... (0)
File Patches Skipped (New Files Up-To-Date)... (0)
File Patches Ignored (Old Files Missing)..... (0)
Total File Patches Processed ..... (12)
C:\TEMP\UDOOM>

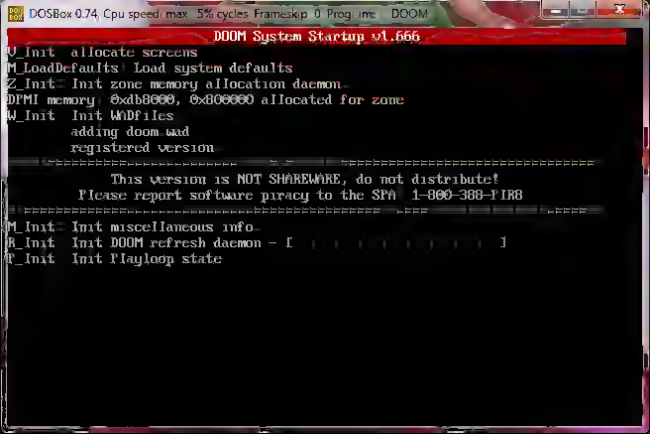
DOSBox 0.74, Cpu speed: max 5% cycles, Frameskip 0, Program: DOOM
DOOM System Startup v1.666
V_Init: allocate screens.
M_LoadDefaults: Load system defaults.
Z_Init: Init zone memory allocation daemon.
DPMI memory: 0xdb8000, 0xb00000 allocated for zone
W_Init: Init WADfiles.
adding doom.wad
registered version.
This version is NOT SHAREWARE, do not distribute!
Please report software piracy to the SPA: 1-800-388-PIR8
M_Init: Init miscellaneous info.
R_Init: Init DOOM refresh daemon - [
T_Init: Init Playloop state.

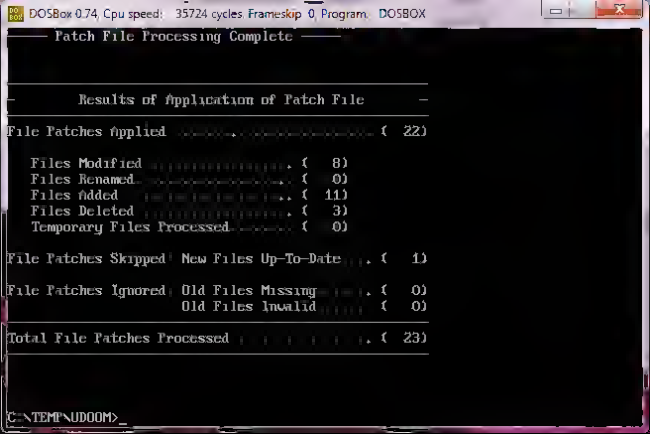
DOSBox 0.74, Cpu speed: 35724 cycles, Frameskip 0, Program: DOSBOX
Patch File Processing Complete
Results of Application of Patch File
File Patches Applied (22)
Files Modified (8)
Files Renamed (0)
Files Added (11)
Files Deleted (3)
Temporary Files Processed (0)
File Patches Skipped New Files Up-To-Date (1)
File Patches Ignored Old Files Missing (0)
Old Files Invalid (0)
Total File Patches Processed (23)
C:\TEMP\UDOOM>

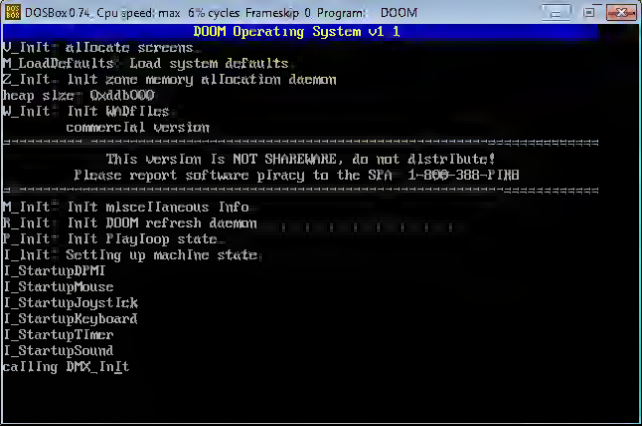
DOSBox 0.74, Cpu speed: max 6% cycles, Frameskip 0, Program: DOOM
DOOM Operating System v1.1
V_Init: allocate screens
M_LoadDefaults: Load system defaults
Z_Init: Init zone memory allocation daemon
heap size: 0x4db000
W_Init: Init WADfiles
commercial version
This version is NOT SHAREWARE, do not distribute!
Please report software piracy to the SPA: 1-800-388-PIRA
M_Init: Init miscellaneous info
R_Init: Init DOOM refresh daemon
P_Init: Init PlayLoop state
I_Init: Setting up machine state
I_StartupDPMI
I_StartupMouse
I_StartupJoystick
I_StartupKeyboard
I_StartupTimer
I_StartupSound
calling DMX_Init

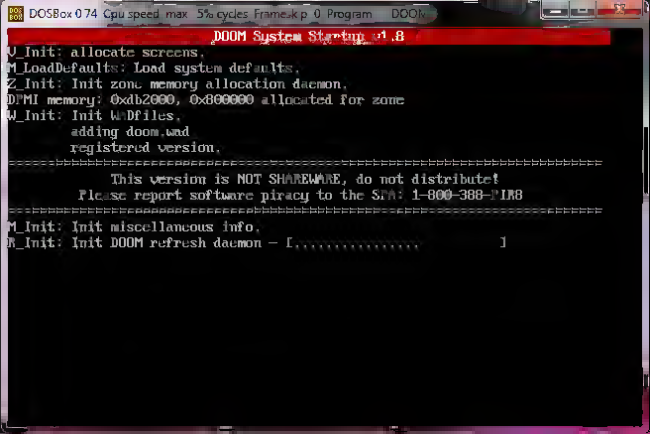
DOSBox 0.74 Cpu speed: max 5% cycles, Frameskip 0, Program: DOOM
DOOM System Startup v1.8
V_Init: allocate screens.
M_LoadDefaults: Load system defaults.
Z_Init: Init zone memory allocation daemon.
DPMI memory: 0xdb2000, 0x800000 allocated for zone
W_Init: Init WADfiles.
adding doom.wad
registered version.
This version is NOT SHAREWARE, do not distribute!
Please report software piracy to the SPA: 1-800-388-PIR8
M_Init: Init miscellaneous info.
R_Init: Init DOOM refresh daemon - [

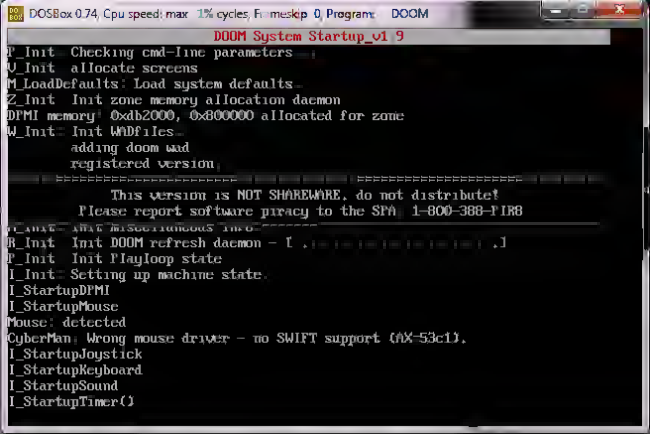
DOSBox 0.74, Cpu speed: max 1% cycles, Frameskip 0, Program: DOOM
DOOM System Startup v1.9
I_Init: Checking cmd-line parameters
V_Init: allocate screens.
M_LoadDefaults: Load system defaults.
Z_Init: Init zone memory allocation daemon.
DPMI memory: 0xdb2000, 0x800000 allocated for zone
W_Init: Init WADfiles.
adding doom.wad
registered version.
This version is NOT SHAREWARE, do not distribute!
Please report software piracy to the SPA: 1-800-388-PIR8
I_Init: Init DOOM refresh daemon - [
I_Init: Init Playloop state.
I_Init: Setting up machine state.
I_StartupDPMI
I_StartupMouse
Mouse: detected
CyberMan: Wrong mouse driver - no SWIFT support (AX=53c1).
I_StartupJoystick
I_StartupKeyboard
I_StartupSound
I_StartupTimer()

Reset | Pause | Sound off | Browse (A) | Browse (B)

Another world - disk 1 | Drive A | Drive B

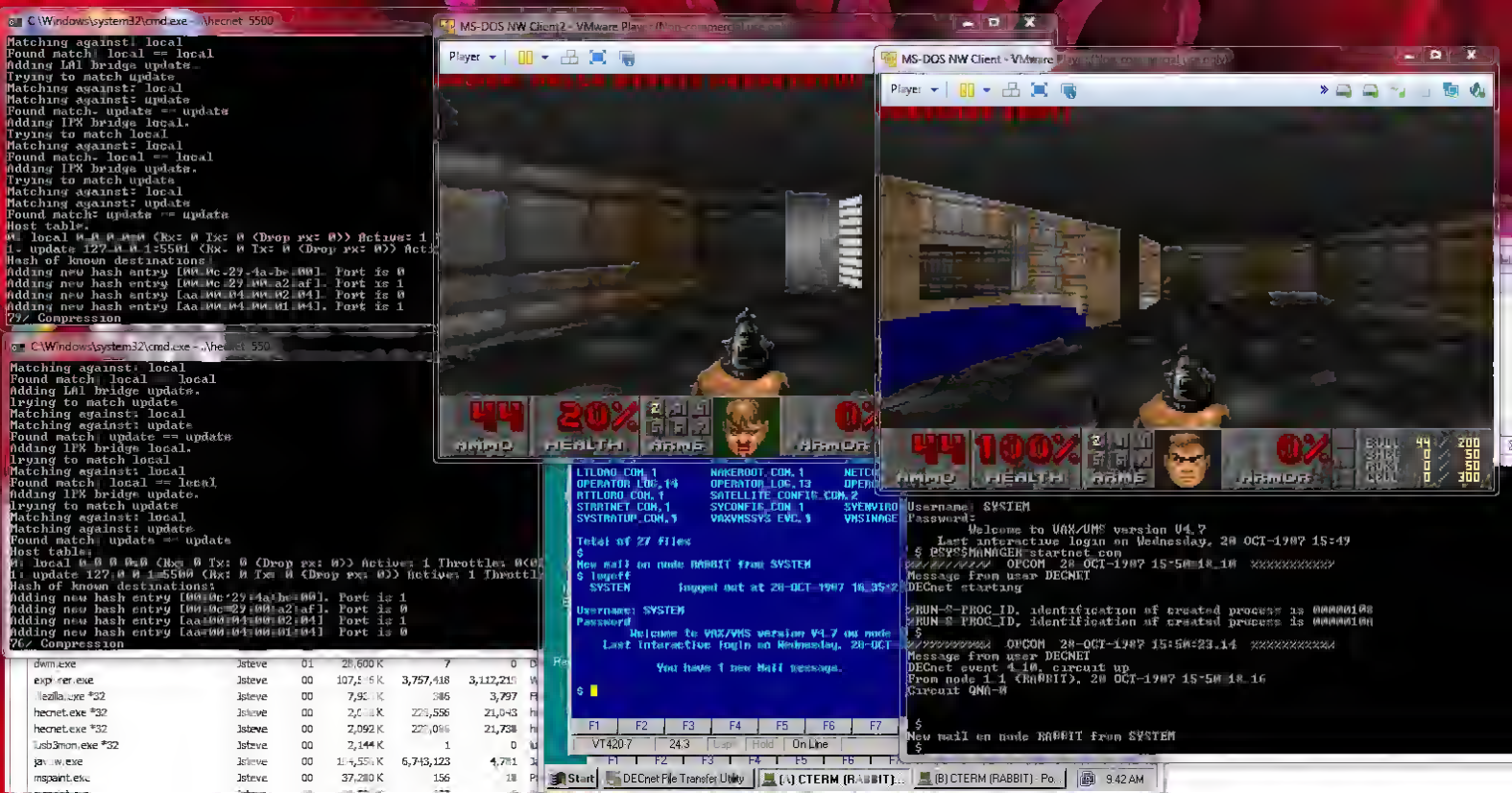
C:\Windows\system32\cmd.exe - \hecnet 5500
Matching against: local
Found match: local == local
Adding LAL bridge update.
Trying to match update
Matching against: local
Matching against: update
Found match: update == update
Adding IPX bridge local.
Trying to match local
Matching against: local
Found match: local == local
Adding IPX bridge update.
Trying to match update
Matching against: local
Matching against: update
Found match: update == update
Host table:
Hash of known destinations:
Adding new hash entry [00:0c:29:4a:be:00]. Port is 0
Adding new hash entry [00:0c:29:00:a2:af]. Port is 1
Adding new hash entry [aa:00:04:00:02:04]. Port is 0
Adding new hash entry [aa:00:04:00:01:04]. Port is 1
2% Compression
MS-DOS NW Client 2 - VMware Player
Player
MS-DOS NW Client - VMware Player
Player
44
AMMO
20%
HEALTH
ARMS
0%
ARMOR
100%
LTLOAD.COM,1
OPERATOR.LOG,14
RTLOAD.COM,1
STARTNET.COM,1
SYSTRATUP.COM,9
NAKEROOT.COM,1
OPERATOR.LOG,13
SATELLITE_CONFIG.COM,2
SYCONFIG.COM,1
VAXVMSSYS.EXE,9
SYSMAIL.DAT,1
SYSMAIL.DAT,2
SYSMAIL.DAT,3
SYSMAIL.DAT,4
SYSMAIL.DAT,5
SYSMAIL.DAT,6
SYSMAIL.DAT,7
SYSMAIL.DAT,8
SYSMAIL.DAT,9
SYSMAIL.DAT,10
SYSMAIL.DAT,11
SYSMAIL.DAT,12
SYSMAIL.DAT,13
SYSMAIL.DAT,14
SYSMAIL.DAT,15
SYSMAIL.DAT,16
SYSMAIL.DAT,17
SYSMAIL.DAT,18
SYSMAIL.DAT,19
SYSMAIL.DAT,20
SYSMAIL.DAT,21
SYSMAIL.DAT,22
SYSMAIL.DAT,23
SYSMAIL.DAT,24
SYSMAIL.DAT,25
SYSMAIL.DAT,26
SYSMAIL.DAT,27
SYSMAIL.DAT,28
SYSMAIL.DAT,29
SYSMAIL.DAT,30
SYSMAIL.DAT,31
SYSMAIL.DAT,32
SYSMAIL.DAT,33
SYSMAIL.DAT,34
SYSMAIL.DAT,35
SYSMAIL.DAT,36
SYSMAIL.DAT,37
SYSMAIL.DAT,38
SYSMAIL.DAT,39
SYSMAIL.DAT,40
SYSMAIL.DAT,41
SYSMAIL.DAT,42
SYSMAIL.DAT,43
SYSMAIL.DAT,44
SYSMAIL.DAT,45
SYSMAIL.DAT,46
SYSMAIL.DAT,47
SYSMAIL.DAT,48
SYSMAIL.DAT,49
SYSMAIL.DAT,50
SYSMAIL.DAT,51
SYSMAIL.DAT,52
SYSMAIL.DAT,53
SYSMAIL.DAT,54
SYSMAIL.DAT,55
SYSMAIL.DAT,56
SYSMAIL.DAT,57
SYSMAIL.DAT,58
SYSMAIL.DAT,59
SYSMAIL.DAT,60
SYSMAIL.DAT,61
SYSMAIL.DAT,62
SYSMAIL.DAT,63
SYSMAIL.DAT,64
SYSMAIL.DAT,65
SYSMAIL.DAT,66
SYSMAIL.DAT,67
SYSMAIL.DAT,68
SYSMAIL.DAT,69
SYSMAIL.DAT,70
SYSMAIL.DAT,71
SYSMAIL.DAT,72
SYSMAIL.DAT,73
SYSMAIL.DAT,74
SYSMAIL.DAT,75
SYSMAIL.DAT,76
SYSMAIL.DAT,77
SYSMAIL.DAT,78
SYSMAIL.DAT,79
SYSMAIL.DAT,80
SYSMAIL.DAT,81
SYSMAIL.DAT,82
SYSMAIL.DAT,83
SYSMAIL.DAT,84
SYSMAIL.DAT,85
SYSMAIL.DAT,86
SYSMAIL.DAT,87
SYSMAIL.DAT,88
SYSMAIL.DAT,89
SYSMAIL.DAT,90
SYSMAIL.DAT,91
SYSMAIL.DAT,92
SYSMAIL.DAT,93
SYSMAIL.DAT,94
SYSMAIL.DAT,95
SYSMAIL.DAT,96
SYSMAIL.DAT,97
SYSMAIL.DAT,98
SYSMAIL.DAT,99
SYSMAIL.DAT,100
SYSMAIL.DAT,101
SYSMAIL.DAT,102
SYSMAIL.DAT,103
SYSMAIL.DAT,104
SYSMAIL.DAT,105
SYSMAIL.DAT,106
SYSMAIL.DAT,107
SYSMAIL.DAT,108
SYSMAIL.DAT,109
SYSMAIL.DAT,110
SYSMAIL.DAT,111
SYSMAIL.DAT,112
SYSMAIL.DAT,113
SYSMAIL.DAT,114
SYSMAIL.DAT,115
SYSMAIL.DAT,116
SYSMAIL.DAT,117
SYSMAIL.DAT,118
SYSMAIL.DAT,119
SYSMAIL.DAT,120
SYSMAIL.DAT,121
SYSMAIL.DAT,122
SYSMAIL.DAT,123
SYSMAIL.DAT,124
SYSMAIL.DAT,125
SYSMAIL.DAT,126
SYSMAIL.DAT,127
SYSMAIL.DAT,128
SYSMAIL.DAT,129
SYSMAIL.DAT,130
SYSMAIL.DAT,131
SYSMAIL.DAT,132
SYSMAIL.DAT,133
SYSMAIL.DAT,134
SYSMAIL.DAT,135
SYSMAIL.DAT,136
SYSMAIL.DAT,137
SYSMAIL.DAT,138
SYSMAIL.DAT,139
SYSMAIL.DAT,140
SYSMAIL.DAT,141
SYSMAIL.DAT,142
SYSMAIL.DAT,143
SYSMAIL.DAT,144
SYSMAIL.DAT,145
SYSMAIL.DAT,146
SYSMAIL.DAT,147
SYSMAIL.DAT,148
SYSMAIL.DAT,149
SYSMAIL.DAT,150
SYSMAIL.DAT,151
SYSMAIL.DAT,152
SYSMAIL.DAT,153
SYSMAIL.DAT,154
SYSMAIL.DAT,155
SYSMAIL.DAT,156
SYSMAIL.DAT,157
SYSMAIL.DAT,158
SYSMAIL.DAT,159
SYSMAIL.DAT,160
SYSMAIL.DAT,161
SYSMAIL.DAT,162
SYSMAIL.DAT,163
SYSMAIL.DAT,164
SYSMAIL.DAT,165
SYSMAIL.DAT,166
SYSMAIL.DAT,167
SYSMAIL.DAT,168
SYSMAIL.DAT,169
SYSMAIL.DAT,170
SYSMAIL.DAT,171
SYSMAIL.DAT,172
SYSMAIL.DAT,173
SYSMAIL.DAT,174
SYSMAIL.DAT,175
SYSMAIL.DAT,176
SYSMAIL.DAT,177
SYSMAIL.DAT,178
SYSMAIL.DAT,179
SYSMAIL.DAT,180
SYSMAIL.DAT,181
SYSMAIL.DAT,182
SYSMAIL.DAT,183
SYSMAIL.DAT,184
SYSMAIL.DAT,185
SYSMAIL.DAT,186
SYSMAIL.DAT,187
SYSMAIL.DAT,188
SYSMAIL.DAT,189
SYSMAIL.DAT,190
SYSMAIL.DAT,191
SYSMAIL.DAT,192
SYSMAIL.DAT,193
SYSMAIL.DAT,194
SYSMAIL.DAT,195
SYSMAIL.DAT,196
SYSMAIL.DAT,197
SYSMAIL.DAT,198
SYSMAIL.DAT,199
SYSMAIL.DAT,200
SYSMAIL.DAT,201
SYSMAIL.DAT,202
SYSMAIL.DAT,203
SYSMAIL.DAT,204
SYSMAIL.DAT,205
SYSMAIL.DAT,206
SYSMAIL.DAT,207
SYSMAIL.DAT,208
SYSMAIL.DAT,209
SYSMAIL.DAT,210
SYSMAIL.DAT,211
SYSMAIL.DAT,212
SYSMAIL.DAT,213
SYSMAIL.DAT,214
SYSMAIL.DAT,215
SYSMAIL.DAT,216
SYSMAIL.DAT,217
SYSMAIL.DAT,218
SYSMAIL.DAT,219
SYSMAIL.DAT,220
SYSMAIL.DAT,221
SYSMAIL.DAT,222
SYSMAIL.DAT,223
SYSMAIL.DAT,224
SYSMAIL.DAT,225
SYSMAIL.DAT,226
SYSMAIL.DAT,227
SYSMAIL.DAT,228
SYSMAIL.DAT,229
SYSMAIL.DAT,230
SYSMAIL.DAT,231
SYSMAIL.DAT,232
SYSMAIL.DAT,233
SYSMAIL.DAT,234
SYSMAIL.DAT,235
SYSMAIL.DAT,236
SYSMAIL.DAT,237
SYSMAIL.DAT,238
SYSMAIL.DAT,239
SYSMAIL.DAT,240
SYSMAIL.DAT,241
SYSMAIL.DAT,242
SYSMAIL.DAT,243
SYSMAIL.DAT,244
SYSMAIL.DAT,245
SYSMAIL.DAT,246
SYSMAIL.DAT,247
SYSMAIL.DAT,248
SYSMAIL.DAT,249
SYSMAIL.DAT,250
SYSMAIL.DAT,251
SYSMAIL.DAT,252
SYSMAIL.DAT,253
SYSMAIL.DAT,254
SYSMAIL.DAT,255
SYSMAIL.DAT,256
SYSMAIL.DAT,257
SYSMAIL.DAT,258
SYSMAIL.DAT,259
SYSMAIL.DAT,260
SYSMAIL.DAT,261
SYSMAIL.DAT,262
SYSMAIL.DAT,263
SYSMAIL.DAT,264
SYSMAIL.DAT,265
SYSMAIL.DAT,266
SYSMAIL.DAT,267
SYSMAIL.DAT,268
SYSMAIL.DAT,269
SYSMAIL.DAT,270
SYSMAIL.DAT,271
SYSMAIL.DAT,272
SYSMAIL.DAT,273
SYSMAIL.DAT,274
SYSMAIL.DAT,275
SYSMAIL.DAT,276
SYSMAIL.DAT,277
Total of 277 files
$
New mail on node RABBIT from SYSTEM
$ logoff
SYSTEM logged out at 28-OCT-1997 16:35:52
Username: SYSTEM
Password
Welcome to VAX/VMS version V4.7 on node
Last interactive login on Wednesday, 28-OCT
You have 1 new mail messages.
$
F1
F2
F3
F4
F5
F6
F7
VT420-7
24:3
Caps
Hold
On Line
Username: SYSTEM
Password:
Welcome to VAX/VMS version V4.7
Last interactive login on Wednesday, 28-OCT-1997 15:49
$ @SYS$MANAGER:startnet.com
OPCOM 28-OCT-1997 15:50:18.10
Message from user DECNET
DECnet starting
%RUN-S-PROC_ID, identification of created process is 00000010
%RUN-S-PROC_ID, identification of created process is 00000010
$
OPCOM 28-OCT-1997 15:50:23.14
Message from user DECNET
DECnet event 4.10, circuit up
From node 1.1 (RABBIT), 28-OCT-1997 15:50:18.16
Circuit QNA-0
$
New mail on node RABBIT from SYSTEM
$
dwm.exe
explorer.exe
firefox.exe *32
hecnet.exe *32
hecnet.exe *32
usb3mon.exe *32
javaw.exe
mspaint.exe
Start
DECnet File Transfer Utility
(A) CTERM (RABBIT)...
(B) CTERM (RABBIT) - Po...
9:42 AM

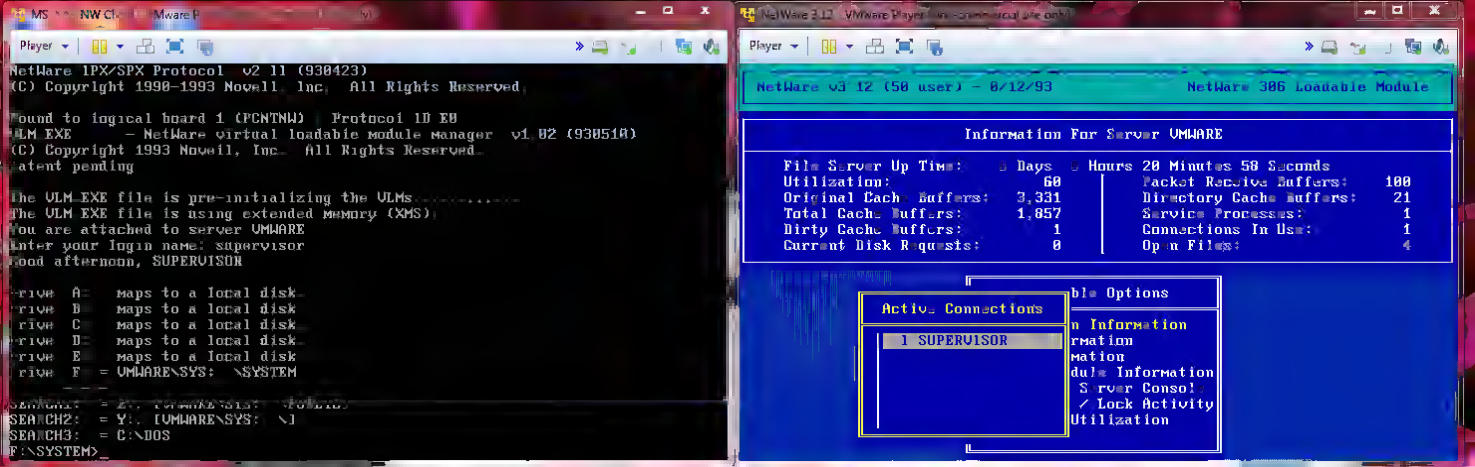
NetWare IPX/SPX Protocol v2.11 (930423)
(C) Copyright 1990-1993 Novell, Inc. All Rights Reserved.
Bound to logical board 1 (PCNTNW) Protocol ID E0
VLM.EXE - NetWare virtual loadable module manager v1.02 (930510)
(C) Copyright 1993 Novell, Inc. All Rights Reserved.
Patent pending
The VLM.EXE file is pre-initializing the VLMs.....
The VLM.EXE file is using extended memory (XMS)
You are attached to server VMWARE
Enter your login name: supervisor
Good afternoon, SUPERVISOR
Drive A: maps to a local disk.
Drive B: maps to a local disk.
Drive C: maps to a local disk.
Drive D: maps to a local disk.
Drive E: maps to a local disk.
Drive F: = VMWARE\SYS: \SYSTEM
SEARCH2: = Y:. [VMWARE\SYS: \]
SEARCH3: = C:\DOS
F:\SYSTEM>
NetWare v3.12 (50 user) - 8/12/93
NetWare 386 Loadable Module
Information For Server VMWARE
File Server Up Time: 3 Days 3 Hours 20 Minutes 58 Seconds
Utilization: 60
Original Cache Buffers: 3,331
Total Cache Buffers: 1,857
Dirty Cache Buffers: 1
Current Disk Requests: 0
Packet Receive Buffers: 100
Directory Cache Buffers: 21
Service Processes: 1
Connections In Use: 1
Open Files: 4
Active Connections
1 SUPERVISOR
ble Options
n Information
rmation
mation
dule Information
Server Console
/ Lock Activity
Utilization

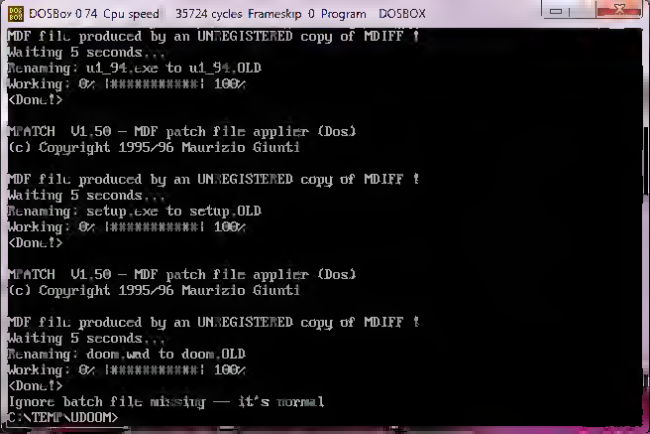
DOSBox 0.74, Cpu speed: 35724 cycles, Frameskip 0, Program: DOSBOX
MDF file produced by an UNREGISTERED copy of MDIFF !
Waiting 5 seconds...
Renaming: u1_94.exe to u1_94.OLD
Working: 0% |##########| 100%
<Done!>
MPATCH V1.50 - MDF patch file applier (Dos)
(c) Copyright 1995/96 Maurizio Giunti
MDF file produced by an UNREGISTERED copy of MDIFF !
Waiting 5 seconds...
Renaming: setup.exe to setup.OLD
Working: 0% |##########| 100%
<Done!>
MPATCH V1.50 - MDF patch file applier (Dos)
(c) Copyright 1995/96 Maurizio Giunti
MDF file produced by an UNREGISTERED copy of MDIFF !
Waiting 5 seconds...
Renaming: doom.wad to doom.OLD
Working: 0% |##########| 100%
<Done!>
Ignore batch file missing -- it's normal
C:\TEMP\UDOOM>

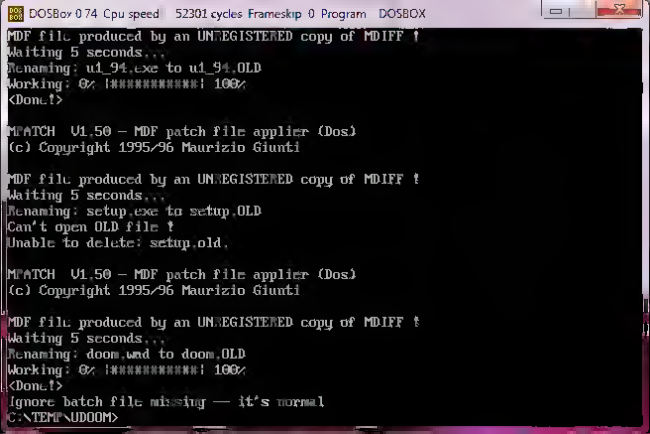
DOSBox 0.74, Cpu speed: 52301 cycles, Frameskip 0, Program: DOSBOX
MDF file produced by an UNREGISTERED copy of MDIFF !
Waiting 5 seconds...
Renaming: u1_94.exe to u1_94.OLD
Working: 0% |##########| 100%
<Done.!>
MPATCH V1.50 - MDF patch file applier (Dos)
(c) Copyright 1995/96 Maurizio Giunti
MDF file produced by an UNREGISTERED copy of MDIFF !
Waiting 5 seconds...
Renaming: setup.exe to setup.OLD
Can't open OLD file !
Unable to delete: setup.old.
MPATCH V1.50 - MDF patch file applier (Dos)
(c) Copyright 1995/96 Maurizio Giunti
MDF file produced by an UNREGISTERED copy of MDIFF !
Waiting 5 seconds...
Renaming: doom.wad to doom.OLD
Working: 0% |##########| 100%
<Done.!>
Ignore batch file missing -- it's normal
C:\TEMP\UDOOM>

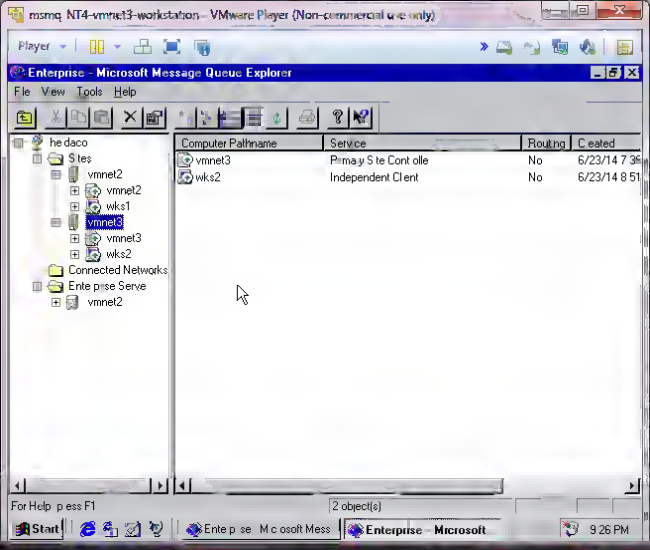
msmq NT4-vmnet3-workstation - VMware Player (Non-commercial use only)
Player
Enterprise - Microsoft Message Queue Explorer
File View Tools Help
hedaco
Sites
vmnet2
vmnet2
wks1
vmnet3
vmnet3
wks2
Connected Networks
Enterprise Server
vmnet2
Computer Pathname
Service
Routing
Created
vmnet3
Primary Site Controller
No
6/23/14 7:36
wks2
Independent Client
No
6/23/14 8:51
For Help press F1
2 object(s)
Start
Enterprise Microsoft Mess
Enterprise - Microsoft
9:26 PM

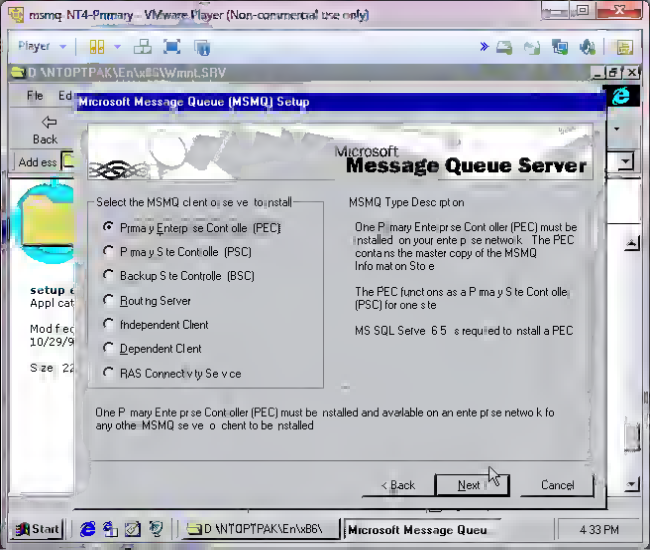
msmq NT4-Primary - VMware Player (Non-commercial use only)
Player
D:\NTOPTPAK\En\xBB\WmnLSRV
File Edit
Back
Address
Microsoft Message Queue (MSMQ) Setup
Microsoft
Message Queue Server
Select the MSMQ client or server to install:
Primary Enterprise Controller (PEC)
Primary Site Controller (PSC)
Backup Site Controller (BSC)
Routing Server
Independent Client
Dependent Client
RAS Connectivity Service
MSMQ Type Description:
One Primary Enterprise Controller (PEC) must be installed on your enterprise network. The PEC contains the master copy of the MSMQ Information Store.
The PEC functions as a Primary Site Controller (PSC) for one site.
MS SQL Server 6.5 is required to install a PEC.
One Primary Enterprise Controller (PEC) must be installed and available on an enterprise network for any other MSMQ server or client to be installed.
< Back
Next >
Cancel
setup
Appl cat
Mod fied
10/29/9
Size 22
Start
D:\NTOPTPAK\En\xBB\
Microsoft Message Queu
4:33 PM

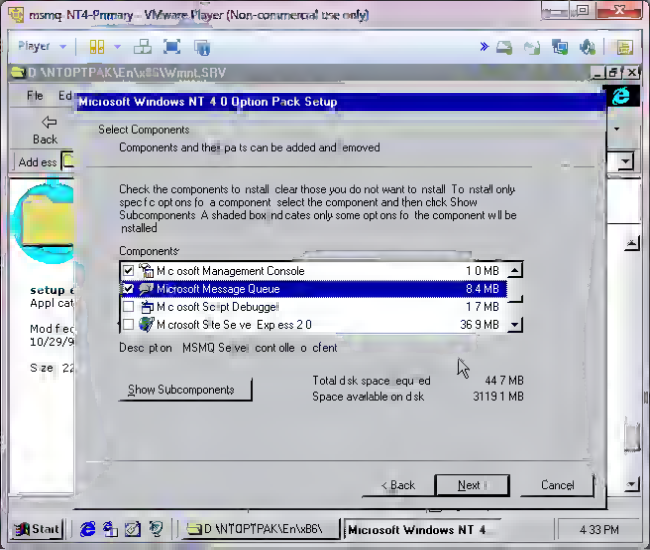
msmq NT4-Primary - VMware Player (Non-commercial use only)
Player
D:\NTOPTPAK\En\x86\WinntSBV
File Ed
Back
Address
Microsoft Windows NT 4.0 Option Pack Setup
Select Components
Components and their parts can be added and removed
Check the components to install; clear those you do not want to install. To install only specific options for a component, select the component and then click Show Subcomponents. A shaded box indicates only some options for the component will be installed.
Components:
Microsoft Management Console 1.0 MB
Microsoft Message Queue 8.4 MB
Microsoft Script Debugger 1.7 MB
Microsoft Site Server Express 2.0 36.9 MB
Description: MSMQ Server, controller, or client
Show Subcomponents...
Total disk space required: 44.7 MB
Space available on disk: 3119.1 MB
< Back
Next >
Cancel
setup.e
Appl cat
Modified:
10/29/9
Size: 22
Start
D:\NTOPTPAK\En\x86\
Microsoft Windows NT 4...
4:33 PM

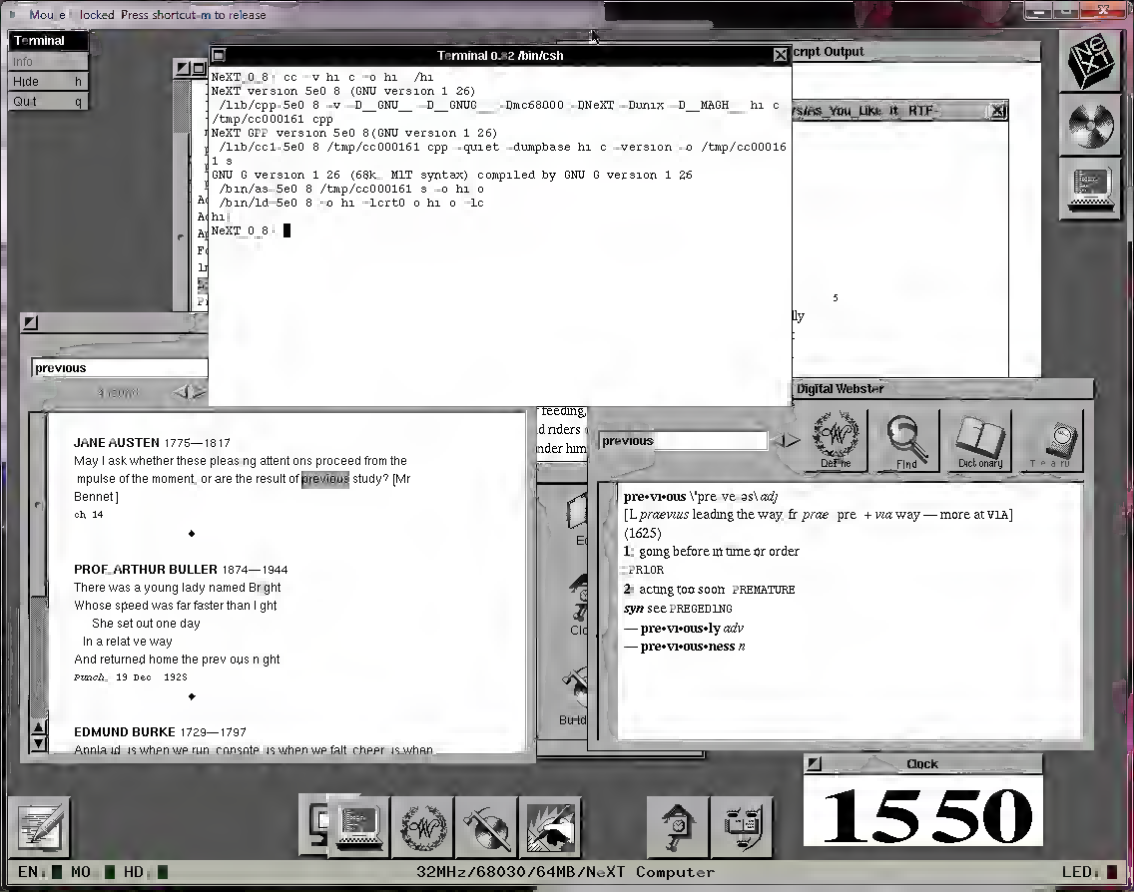
Mouse locked Press shortcut-m to release
Terminal
Info
Hide h
Quit q
Terminal 0.#2 /bin/csh
NeXT_0_8% cc -v hi c -o hi /hi
NeXT version 5e0 8 (GNU version 1 26)
/lib/cpp 5e0 8 -v -D__GNU__ -D__GNUC__ -Dmc68000 -DNeXT -Dunix -D__MACH__ hi c
/tmp/cc000161 cpp
NeXT GPF version 5e0 8(GNU version 1 26)
/lib/cc1 5e0 8 /tmp/cc000161 cpp -quiet -dumpbase hi c -version -o /tmp/cc00016
1 s
GNU G version 1 26 (68k, MIT syntax) compiled by GNU G version 1 26
/bin/as 5e0 8 /tmp/cc000161 s -o hi o
/bin/ld 5e0 8 -o hi -lcrt0 o hi o -lc
hi
NeXT_0_8%
cript Output
previous
Digital Webster
Define
Find
Dictionary
previous
pre•vi•ous \'prē-vē-əs\ adj
[L praevius leading the way, fr prae- pre- + via way — more at VIA]
(1625)
1: going before in time or order
PRIOR
2: acting too soon PREMATURE
syn see PREGEDING
— pre•vi•ous•ly adv
— pre•vi•ous•ness n
JANE AUSTEN 1775—1817
May I ask whether these pleasing attentions proceed from the impulse of the moment, or are the result of previous study? [Mr Bennet]
ch 14
PROF. ARTHUR BULLER 1874—1944
There was a young lady named Bright
Whose speed was far faster than light
She set out one day
In a relative way
And returned home the previous night
Punch, 19 Dec 1925
EDMUND BURKE 1729—1797
Applaud is when we run, console is when we fall, cheer is when
Clock
1550
EN MO HD
32MHz/68030/64MB/NeXT Computer
LED

DOSBox 0.74, Cpu speed: 43225 cycles, Frameskip 0, Program: DOSBOX
README TXT 272 30-06-2014 10:04
README TXT 21,631 30-06-2014 10:12
SENSETUP EXE 20,257 30-06-2014 10:13
SETUP EXE 45,884 30-06-2014 10:13
24 File(s) 12,953,563 bytes.
7 Dir(s) 262,111,744 bytes free.
C:\TEMP\UDOOM>18_19DP.EXE
LHA's SFX 2.13S (c) Yoshi, 1991
TSHELL.TXT
PATCH.MTP
PATCH.EXE
TSHELL.EXE
TSHELL.CFG
C:\TEMP\UDOOM>patch
PATCH Version 2.11 - PATCH(R) Professional - Software Update System
DOS and Windows Edition
(C) Copyright Pocket Soft, Inc., 1991-1994. All Rights Reserved.
C:\TEMP\UDOOM>

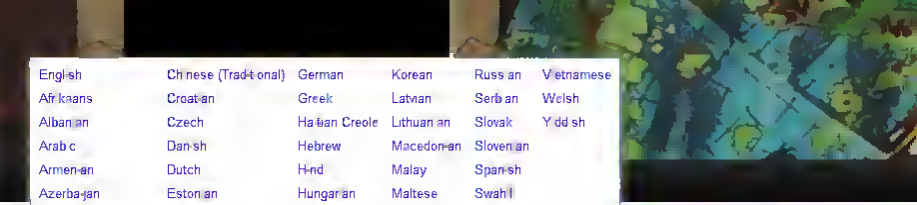

English | Chinese (Traditional) | German | Korean | Russian | Vietnamese
Afrikaans | Croatian | Greek | Latvian | Serbian | Welsh
Albanian | Czech | Haitian Creole | Lithuanian | Slovak | Yiddish
Arabic | Danish | Hebrew | Macedonian | Slovenian
Armenian | Dutch | Hindi | Malay | Spanish
Azerbaijani | Estonian | Hungarian | Maltese | Swahili
Basque | Filipino | Icelandic | Norwegian | Swedish
Belarusian | Finnish | Indonesian | Persian | Thai
Bulgarian | French | Irish | › Polish | Turkish
Catalan | Galician | Italian | Portuguese | Ukranian
Chinese (Simplified) | Georgian | Japanese | Romanian | Urdu

Polish

Search

BLOG ARCHIVES

- ▼ 2014 (72)
  - ▼ czerwiec (3)
    - Kompresji Stacker dla routerow Cisco
    - GNS3 + VMWare + Netware 3.12
    - Z wszystkich listera

...terów Cisco 2

Patrząc na mojego Netware konfiguracji a kwestie MTU miałem miałem rację myśleć że wykorzystywane do pracy z serią powiązania z MTU 1500 wraz z kompresją Wozek Nie ulega wątpliwości ze świat odchodzi od tradycyjnych łączy HDLC i Novell Netware kod jest w 12.4 ale to nie działa

Na szczęście ktoś przysłał mi 11.3 na 2600

System operacyjny Cisco Internetwork Oprogramowanie
IOS ™ C2600 Software (C2600-DM) w wersji 11.3 (6) T RELEASE SOFTWARE (FC1)
Copyright (c) 1986/98 przez Cisco Systems inc
Opracowanie Wto 06-Oct.98 18:07 przez CCAI

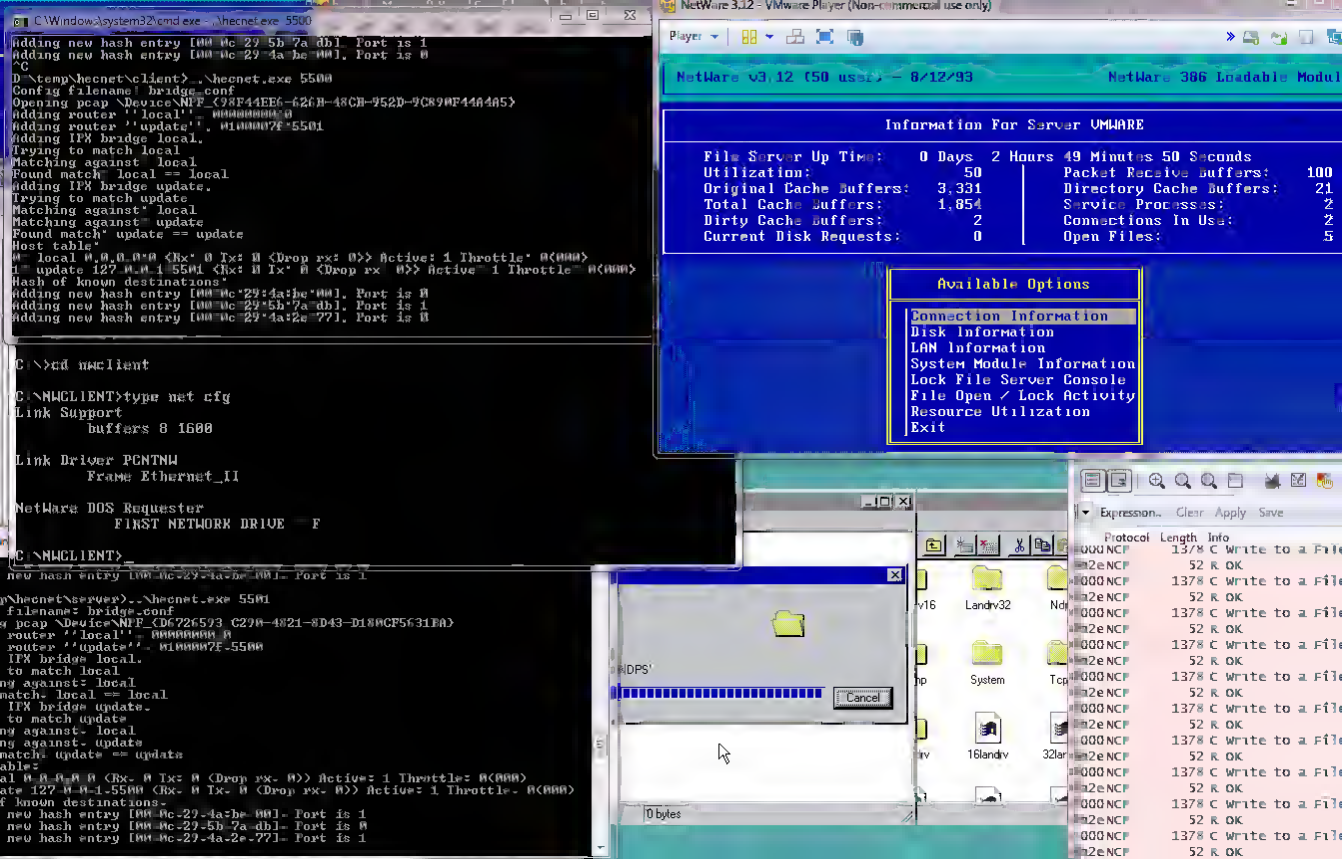
C:\Windows\system32\cmd.exe - ..\necnet.exe 5500
Adding new hash entry [00-0c-29-5b-7a-db]. Port is 1
Adding new hash entry [00-0c-29-4a-be-00]. Port is 0
^C
D:\temp\necnet\client>..\necnet.exe 5500
Config filename: bridge.conf
Opening pcap \Device\NPF_{98F44EE6-626A-48CB-952D-9CB9AF4A4A05}
Adding router ''local'': 00000000:0
Adding router ''update'': 0100007F:5501
Adding IPX bridge local.
Trying to match local
Matching against: local
Found match: local == local
Adding IPX bridge update.
Trying to match update
Matching against: local
Matching against: update
Found match: update == update
Host table:
00: local 00:0C:29:4A:BE:00 (Rx: 0 Tx: 0 (Drop rx: 0)) Active: 1 Throttle: 0(000)
01: update 127.0.0.1:5501 (Rx: 0 Tx: 0 (Drop rx: 0)) Active: 1 Throttle: 0(000)
Hash of known destinations:
Adding new hash entry [00-0c-29-4a-be-00]. Port is 0
Adding new hash entry [00-0c-29-5b-7a-db]. Port is 1
Adding new hash entry [00-0c-29-4a-2e-77]. Port is 0
C:\>cd nwclient
C:\NWCLIENT>type net.cfg
Link Support
buffers 8 1600
Link Driver PCNTNW
Frame Ethernet_II
NetWare DOS Requester
FIRST NETWORK DRIVE F
C:\NWCLIENT>
NetWare v3.12 (50 user) - 8/12/93
NetWare 386 Loadable Modul
Information For Server VMWARE
File Server Up Time: 0 Days 2 Hours 49 Minutes 50 Seconds
Utilization: 50
Original Cache Buffers: 3,331
Total Cache Buffers: 1,854
Dirty Cache Buffers: 2
Current Disk Requests: 0
Packet Receive Buffers: 100
Directory Cache Buffers: 21
Service Processes: 2
Connections In Use: 2
Open Files: 5
Available Options
Connection Information
Disk Information
LAN Information
System Module Information
Lock File Server Console
File Open / Lock Activity
Resource Utilization
Exit
Cancel
0 bytes
Expression...
Clear
Apply
Save
Protocol
Length
Info
NCP
C Write to a File
R OK

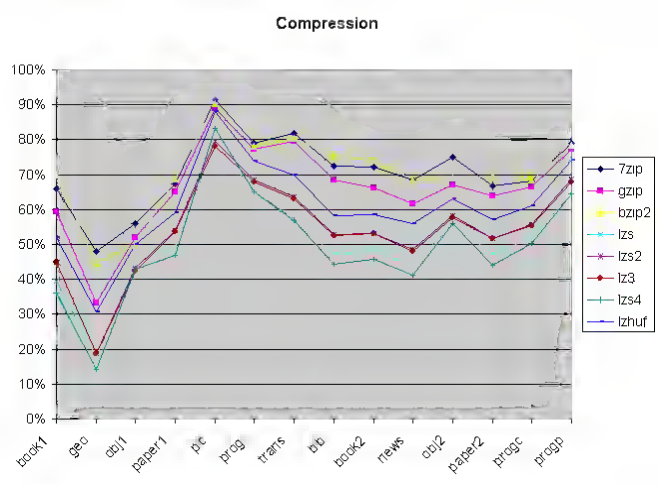
Compression
100%
90%
80%
70%
60%
50%
40%
30%
20%
10%
0%
book1
geo
obj1
paper1
pic
prog
trans
bib
book2
news
obj2
paper2
progc
progp
7zip
gzip
bzip2
lzs
lzs2
lz3
lzs4
lzhuf

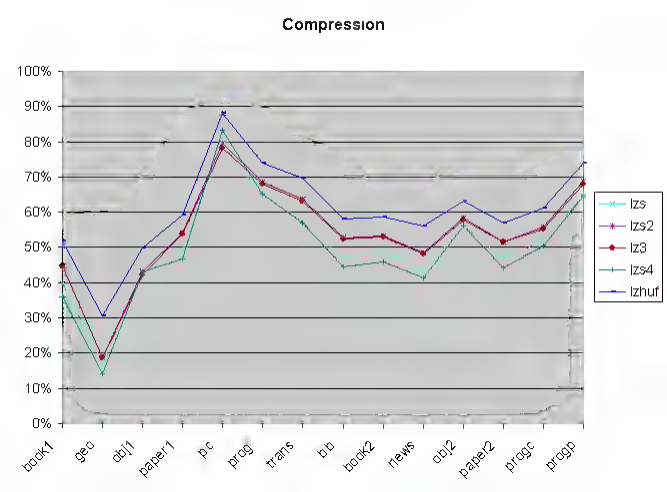
Compression
100%
90%
80%
70%
60%
50%
40%
30%
20%
10%
0%
book1
geo
obj1
paper1
pic
progl
trans
bib
book2
news
obj2
paper2
progc
progp
lzs
lzs2
lz3
lzs4
lzhuf

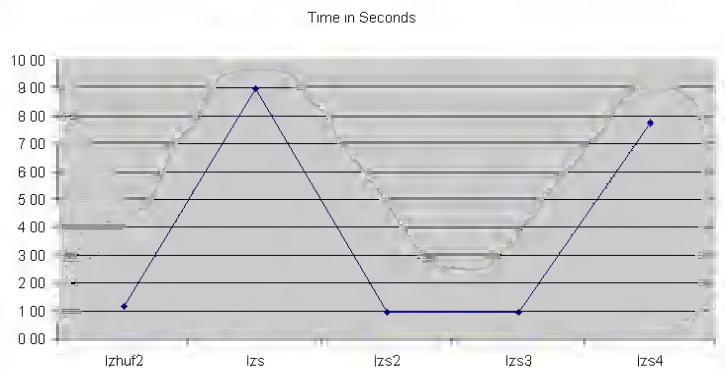
Time in Seconds
10 00
9 00
8 00
7 00
6 00
5 00
4 00
3 00
2 00
1 00
0 00
lzhuf2
lzs
lzs2
lzs3
lzs4

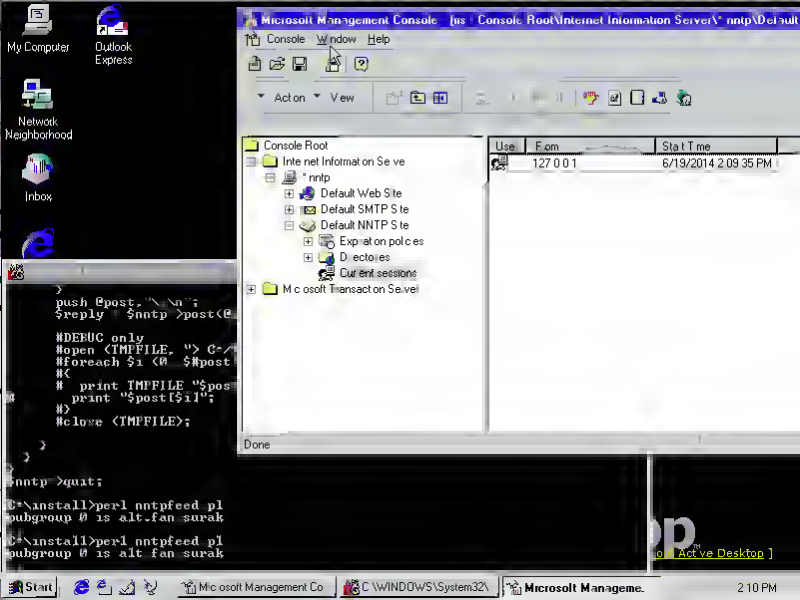
My Computer
Outlook Express
Network Neighborhood
Inbox
Microsoft Management Console
Console Root\Internet Information Server* nntp\Default
Console Window Help
Action View
Console Root
Internet Information Server
* nntp
Default Web Site
Default SMTP Site
Default NNTP Site
Expiration policies
Directories
Current sessions
Microsoft Transact on Server
User From Start Time
127.0.0.1 6/19/2014 2:09:35 PM
Done
push @post, "\r\n";
$reply = $nntp->post(@
#DEBUG only
#open (TMPFILE, ">
#foreach $i (0 $#post
#{
print TMPFILE "$pos
print "$post[$i]";
#}
#close (TMPFILE);
$nntp->quit;
C:\install>perl nntpfeed.pl
pubgroup # is alt.fan.surak
C:\install>perl nntpfeed.pl
pubgroup # is alt.fan.surak
Active Desktop]
Start
Microsoft Management Co
C:\WINDOWS\System32\
Microsoft Manageme.
2:10 PM

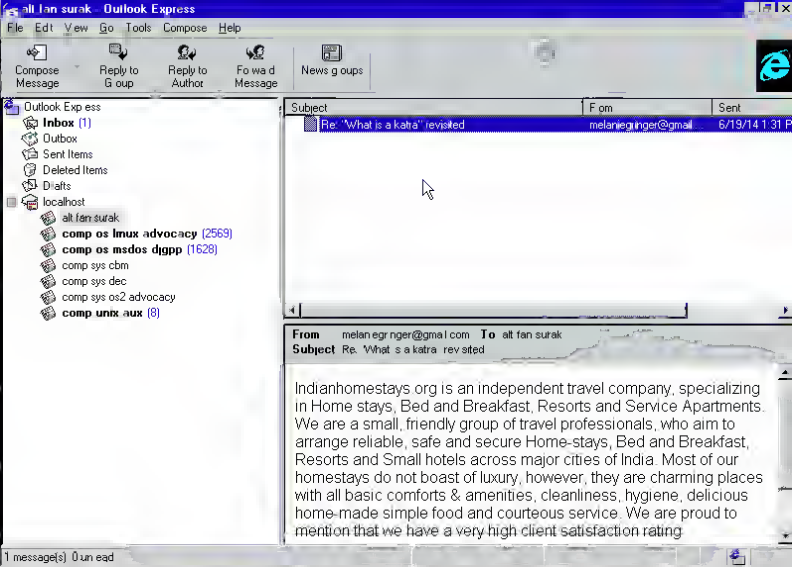
alt fan surak - Outlook Express
File Edit View Go Tools Compose Help
Compose Message
Reply to Group
Reply to Author
Forward Message
Newsgroups
Outlook Express
Inbox (1)
Outbox
Sent Items
Deleted Items
Drafts
localhost
alt fan surak
comp os linux advocacy (2569)
comp os msdos djgpp (1628)
comp sys cbm
comp sys dec
comp sys os2 advocacy
comp unix aux (8)
Subject
From
Sent
Re: "What is a katra" revisited
melaniegringer@gmail...
6/19/14 1:31 P
From melaniegringer@gmail.com To alt fan surak
Subject Re: "What is a katra" revisited
Indianhomestays.org is an independent travel company, specializing in Home stays, Bed and Breakfast, Resorts and Service Apartments. We are a small, friendly group of travel professionals, who aim to arrange reliable, safe and secure Home-stays, Bed and Breakfast, Resorts and Small hotels across major cities of India. Most of our homestays do not boast of luxury, however, they are charming places with all basic comforts & amenities, cleanliness, hygiene, delicious home-made simple food and courteous service. We are proud to mention that we have a very high client satisfaction rating
1 message(s), 0 unread

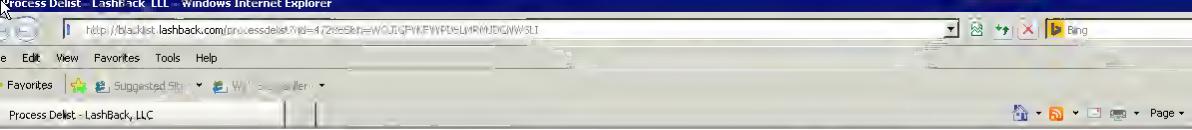

Client Login

Home Solutions Clients Resources About LashBack Blacklist Contact Us

Home Blacklist

Success!

We have successfully processed your delist request
Your IP will be removed within one hour

This constitutes your one (1) complimentary IP Delist in a 30 day period. If you wish to request another IP Delist, you will incur a USD $20 fee, payable through PayPal

Although your IP has been removed from our blacklist it may take time for other providers to subsequently remove it from their lists, and cannot be guaranteed by LashBack, LLC

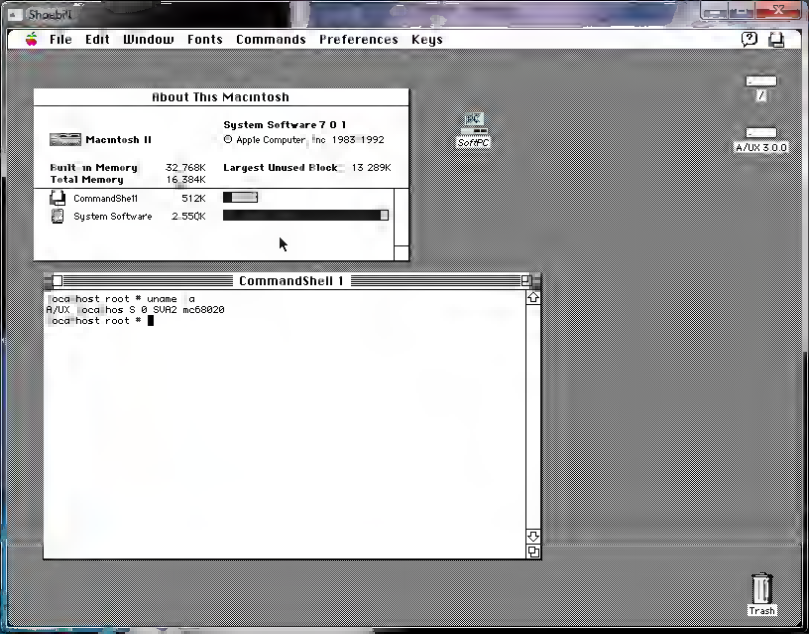
Shaebri
File Edit Window Fonts Commands Preferences Keys
About This Macintosh
Macintosh II
System Software 7 0 1
Apple Computer, Inc. 1983-1992
Built-in Memory 32,768K
Total Memory 16,384K
Largest Unused Block 13,289K
CommandShell1 512K
System Software 2,550K
SoftPC
/
A/UX 3.0.0
CommandShell 1
local:host root * uname -a
A/UX local:hos S 0 SVR2 mc68020
local:host root *
Trash

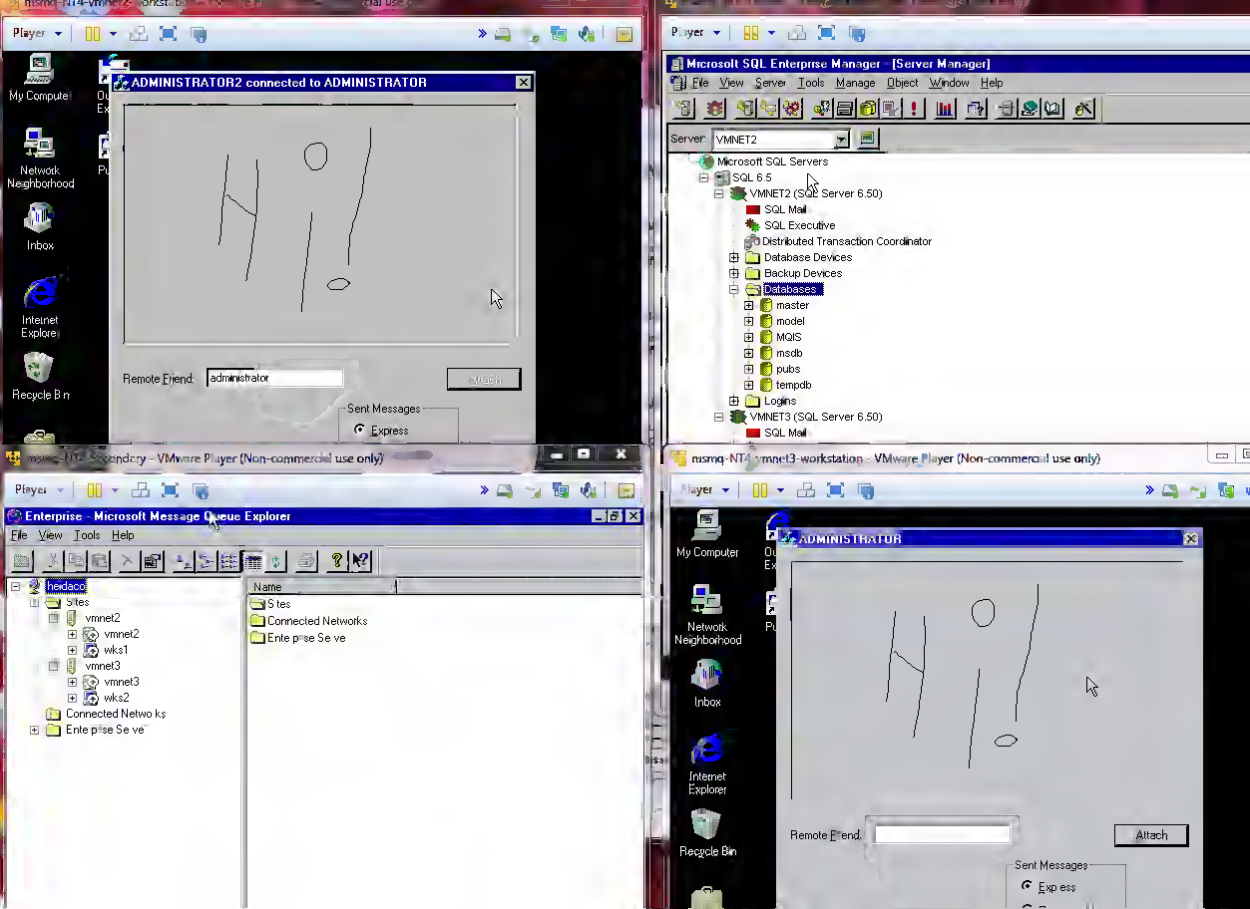
Player
ADMINISTRATOR2 connected to ADMINISTRATOR
My Computer
Network Neighborhood
Inbox
Internet Explorer
Recycle Bin
Remote Friend:
administrator
Attach
Sent Messages
Express
Microsoft SQL Enterprise Manager - [Server Manager]
File View Server Tools Manage Object Window Help
Server: VMNET2
Microsoft SQL Servers
SQL 6.5
VMNET2 (SQL Server 6.50)
SQL Mail
SQL Executive
Distributed Transaction Coordinator
Database Devices
Backup Devices
Databases
master
model
MQIS
msdb
pubs
tempdb
Logins
VMNET3 (SQL Server 6.50)
SQL Mail
Enterprise - Microsoft Message Queue Explorer
File View Tools Help
hedaco
Sites
vmnet2
vmnet2
wks1
vmnet3
vmnet3
wks2
Connected Networks
Enterprise Services
Name
Sites
Connected Networks
Enterprise Services
ADMINISTRATOR
Remote Friend:
Attach
Sent Messages
Express

```
     DCD=up  DSR=up  DTR=up  RTS=up  CTS=up

R13#sho int s0/0
Serial0/0 is up, line protocol is up
  Hardware is PowerQUICC Serial
  MTU 1500 bytes, BW 1966080 Kbit, DLY 20000 usec, rely 255/255, load 1/255
  Encapsulation HDLC, loopback not set, keepalive set (10 sec)
  Last input 00:00:05, output 00:00:05, output hang never
  Last clearing of "show interface" counters 00:05:38
  Queueing strategy: fifo
  Output queue 0/40, 0 drops; input queue 0/75, 0 drops
  5 minute input rate 0 bits/sec, 0 packets/sec
  5 minute output rate 49000 bits/sec, 10 packets/sec
     1795 packets input, 109284 bytes, 0 no buffer
     Received 39 broadcasts, 0 runts, 0 giants, 0 throttles
     0 input errors, 0 CRC, 0 frame, 0 overrun, 0 ignored, 0 abort
     5692 packets output, 3602373 bytes, 0 underruns
     0 output errors, 0 collisions, 0 interface resets
     0 output buffer failures, 0 output buffers swapped out
     0 carrier transitions
     DCD=up  DSR=up  DTR=up  RTS=up  CTS=up

R13#show compress
 Serial0/0
        Software compression enabled
        uncompressed bytes xmt/rcv 5439413/62438
        1 min avg ratio xmt/rcv 1.510/1.009
        5 min avg ratio xmt/rcv 1.620/1.096
        10 min avg ratio xmt/rcv 1.620/1.096
        no bufs xmt 0 no bufs rcv 0
        resyncs 0
      Additional Stacker Stats:
      Transmit bytes:  Uncompressed =   219774 Compressed = 3359831
      Received bytes:  Compressed =      56114 Uncompressed = 0

R13#
```

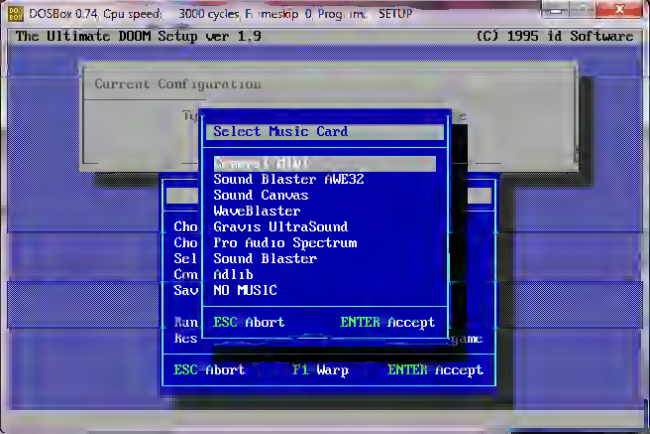
DOSBox 0.74, Cpu speed: 3000 cycles, Frameskip 0, Program: SETUP
The Ultimate DOOM Setup ver 1.9
(C) 1995 id Software
Current Configuration
Select Music Card
Sound Blaster AWE32
Sound Canvas
WaveBlaster
Gravis UltraSound
Pro Audio Spectrum
Sound Blaster
Adlib
NO MUSIC
ESC Abort
ENTER Accept
ESC Abort
F1 Warp
ENTER Accept

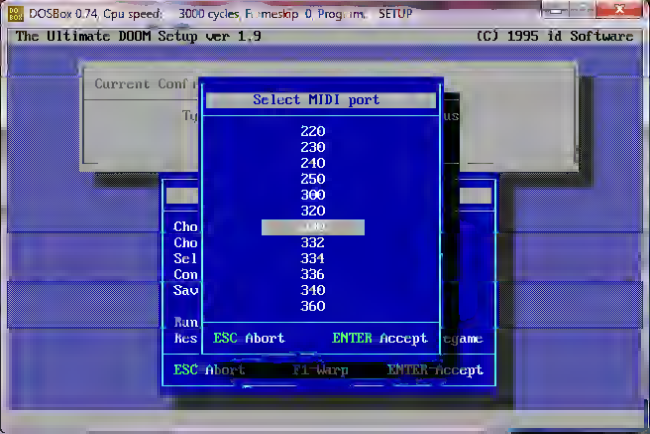
DOSBox 0.74, Cpu speed: 3000 cycles, Frameskip 0, Program: SETUP
The Ultimate DOOM Setup ver 1.9
(C) 1995 id Software
Current Conf
Select MIDI port
220
230
240
250
300
320
330
332
334
336
340
360
ESC Abort
ENTER Accept
ESC Abort
F1 Warp
ENTER Accept

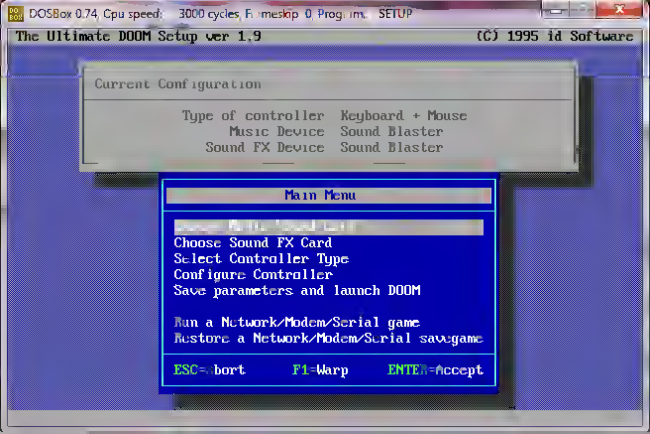
DOSBox 0.74, Cpu speed: 3000 cycles, Frameskip 0, Program: SETUP
The Ultimate DOOM Setup ver 1.9
(C) 1995 id Software
Current Configuration
Type of controller Keyboard + Mouse
Music Device Sound Blaster
Sound FX Device Sound Blaster
Main Menu
Choose Sound FX Card
Select Controller Type
Configure Controller
Save parameters and launch DOOM
Run a Network/Modem/Serial game
Restore a Network/Modem/Serial savegame
ESC=Abort F1=Warp ENTER=Accept

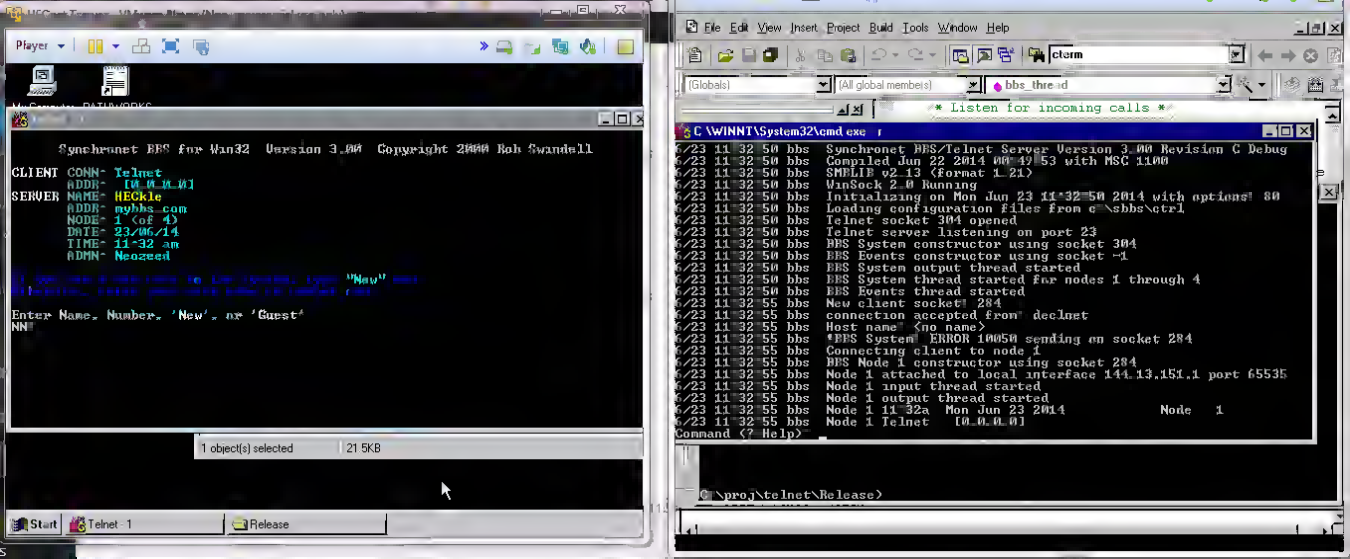
Player
Synchronet BBS for Win32 Version 3.00 Copyright 2000 Rob Swindell
CLIENT CONN- Telnet
ADDR- [0.0.0.0]
SERVER NAME- HECkle
ADDR- mybbs.com
NODE- 1 (of 4)
DATE- 23/06/14
TIME- 11:32 am
ADMN- Neozeed
Enter Name, Number, 'New', or 'Guest'
NN
1 object(s) selected
21.5KB
Start
Telnet - 1
Release
File Edit View Insert Project Build Tools Window Help
ctorm
(Globals)
(All global members)
bbs_thread
* Listen for incoming calls *
C:\WINNT\System32\cmd.exe
6/23 11:32:50 bbs Synchronet BBS/Telnet Server Version 3.00 Revision C Debug
6/23 11:32:50 bbs Compiled Jun 22 2014 00:49:53 with MSC 1100
6/23 11:32:50 bbs SMBLIB v2.13 (format 1.21)
6/23 11:32:50 bbs WinSock 2.0 Running
6/23 11:32:50 bbs Initializing on Mon Jun 23 11:32:50 2014 with options: 80
6/23 11:32:50 bbs Loading configuration files from c:\sbbs\ctrl
6/23 11:32:50 bbs Telnet socket 304 opened
6/23 11:32:50 bbs Telnet server listening on port 23
6/23 11:32:50 bbs BBS System constructor using socket 304
6/23 11:32:50 bbs BBS Events constructor using socket -1
6/23 11:32:50 bbs BBS System output thread started
6/23 11:32:50 bbs BBS System thread started for nodes 1 through 4
6/23 11:32:50 bbs BBS Events thread started
6/23 11:32:55 bbs New client socket 284
6/23 11:32:55 bbs connection accepted from: declnet
6/23 11:32:55 bbs Host name: (no name)
6/23 11:32:55 bbs !BBS System: ERROR 10050 sending on socket 284
6/23 11:32:55 bbs Connecting client to node 1
6/23 11:32:55 bbs BBS Node 1 constructor using socket 284
6/23 11:32:55 bbs Node 1 attached to local interface 144.13.151.1 port 65535
6/23 11:32:55 bbs Node 1 input thread started
6/23 11:32:55 bbs Node 1 output thread started
6/23 11:32:55 bbs Node 1 11:32a Mon Jun 23 2014 Node 1
6/23 11:32:55 bbs Node 1 Telnet [0.0.0.0]
Command (? for help):
C:\proj\telnet\Release>

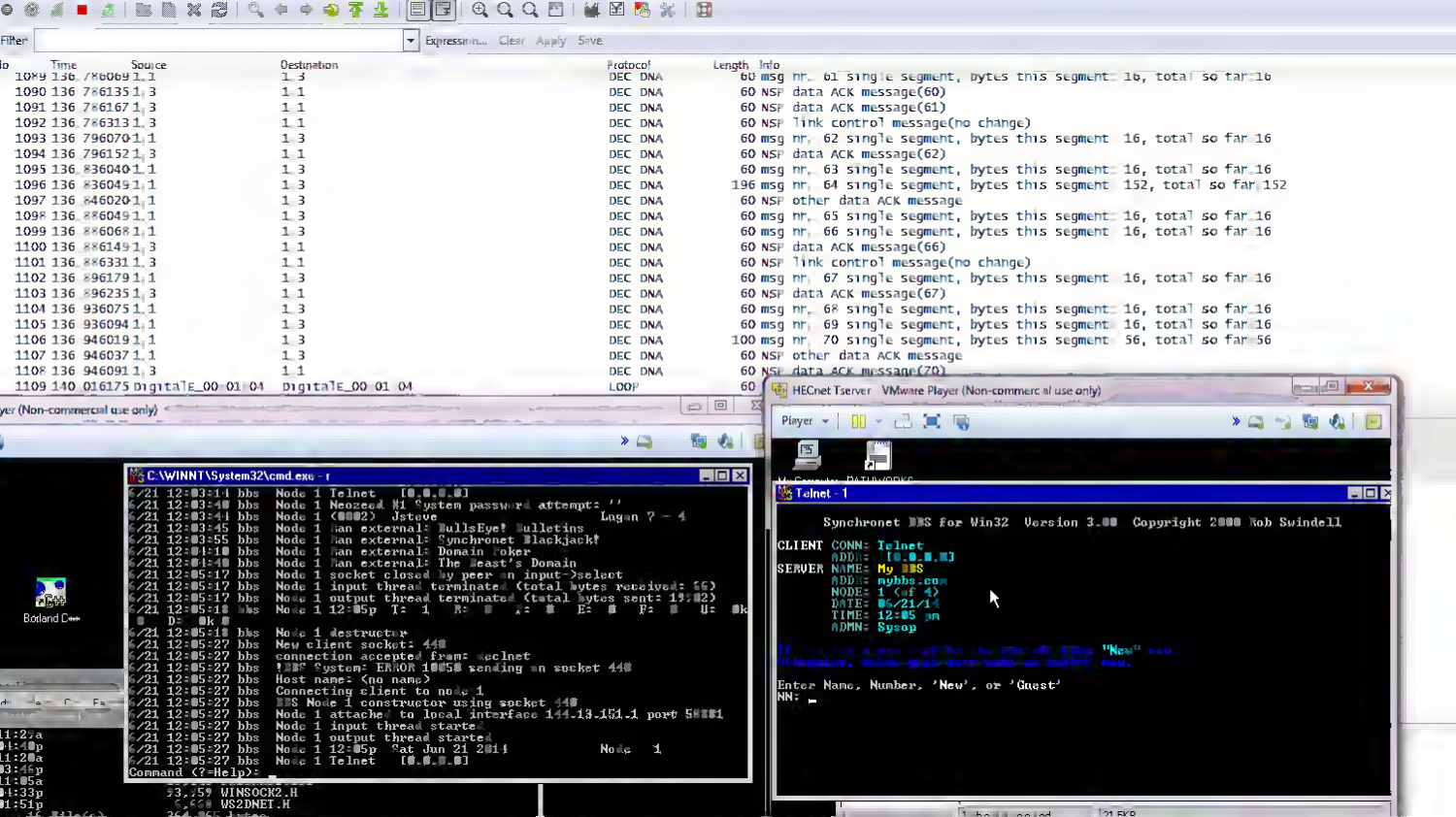
Filter:
Expression... Clear Apply Save
No. Time Source Destination Protocol Length Info
1089 136.786069 1.1 1.3 DEC DNA 60 msg nr. 61 single segment, bytes this segment 16, total so far 16
1090 136.786135 1.3 1.1 DEC DNA 60 NSP data ACK message(60)
1091 136.786167 1.3 1.1 DEC DNA 60 NSP data ACK message(61)
1092 136.786313 1.3 1.1 DEC DNA 60 NSP link control message(no change)
1093 136.796070 1.1 1.3 DEC DNA 60 msg nr. 62 single segment, bytes this segment 16, total so far 16
1094 136.796152 1.3 1.1 DEC DNA 60 NSP data ACK message(62)
1095 136.836040 1.1 1.3 DEC DNA 60 msg nr. 63 single segment, bytes this segment 16, total so far 16
1096 136.836049 1.1 1.3 DEC DNA 196 msg nr. 64 single segment, bytes this segment 152, total so far 152
1097 136.846020 1.3 1.1 DEC DNA 60 NSP other data ACK message
1098 136.886049 1.1 1.3 DEC DNA 60 msg nr. 65 single segment, bytes this segment 16, total so far 16
1099 136.886068 1.1 1.3 DEC DNA 60 msg nr. 66 single segment, bytes this segment 16, total so far 16
1100 136.886149 1.3 1.1 DEC DNA 60 NSP data ACK message(66)
1101 136.886331 1.3 1.1 DEC DNA 60 NSP link control message(no change)
1102 136.896179 1.1 1.3 DEC DNA 60 msg nr. 67 single segment, bytes this segment 16, total so far 16
1103 136.896235 1.3 1.1 DEC DNA 60 NSP data ACK message(67)
1104 136.936075 1.1 1.3 DEC DNA 60 msg nr. 68 single segment, bytes this segment 16, total so far 16
1105 136.936094 1.1 1.3 DEC DNA 60 msg nr. 69 single segment, bytes this segment 16, total so far 16
1106 136.946019 1.1 1.3 DEC DNA 100 msg nr. 70 single segment, bytes this segment 56, total so far 56
1107 136.946037 1.3 1.1 DEC DNA 60 NSP other data ACK message
1108 136.946091 1.3 1.1 DEC DNA 60 NSP data ACK message(70)
1109 140.016175 Digital_00:01:04 Digital_00:01:04 LOOP 60
yer (Non-commercial use only)
HECnet Tserver - VMware Player (Non-commercial use only)
Player
C:\WINNT\System32\cmd.exe - t
6/21 12:03:14 bbs Node 1 Telnet [0.0.0.0]
6/21 12:03:40 bbs Node 1 Neozeed #1 System password attempt: ''
6/21 12:03:41 bbs Node 1 (0002) Jsteve Logon ? - 4
6/21 12:03:45 bbs Node 1 Ran external: BullsEye! Bulletins
6/21 12:03:55 bbs Node 1 Ran external: Synchronet Blackjack!
6/21 12:04:10 bbs Node 1 Ran external: Domain Poker
6/21 12:04:40 bbs Node 1 Ran external: The Beast's Domain
6/21 12:05:17 bbs Node 1 socket closed by peer on input->select
6/21 12:05:17 bbs Node 1 input thread terminated (total bytes received: 66)
6/21 12:05:17 bbs Node 1 output thread terminated (total bytes sent: 1,042)
6/21 12:05:18 bbs Node 1 12:05p T: 1 R: 0 Z: 0 E: 0 F: 0 U: 0k
0 D: 0k 0
6/21 12:05:18 bbs Node 1 destructer
6/21 12:05:27 bbs New client socket: 44
6/21 12:05:27 bbs connection accepted from: localhost
6/21 12:05:27 bbs !WSAE System ERROR 10054 sending on socket 44
6/21 12:05:27 bbs Host name: <no name>
6/21 12:05:27 bbs Connecting client to node 1
6/21 12:05:27 bbs BBS Node 1 constructor using socket 44
6/21 12:05:27 bbs Node 1 attached to local interface 144.13.151.1 port 54321
6/21 12:05:27 bbs Node 1 input thread started
6/21 12:05:27 bbs Node 1 output thread started
6/21 12:05:27 bbs Node 1 12:05p Sat Jun 21 2014 Node 1
6/21 12:05:27 bbs Node 1 Telnet [0.0.0.0]
Command (?=Help):
Telnet - 1
Synchronet BBS for Win32 Version 3.00 Copyright 2000 Rob Swindell
CLIENT CONN: Telnet
ADDR: [0.0.0.0]
SERVER NAME: My BBS
ADDR: mybbs.com
NODE: 1 (of 4)
DATE: 06/21/14
TIME: 12:05 pm
ADMN: Sysop
If you are a new caller to the BBS, type "New" now.
Otherwise, enter your name or user number now.
Enter Name, Number, 'New', or 'Guest'
NN:
Borland C++
WINSOCK2.H
WS2DNET.H

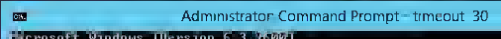
Administrator Command Prompt - timeout 30
Microsoft Windows [Version 6.3.9600]
(c) 2013 Microsoft Corporation. All rights reserved.
C:\Users\Administrator>timeout 30
Waiting for 30 seconds, press a key to continue ...

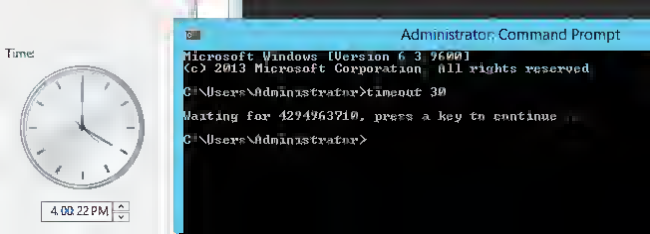
Time
4:00:22 PM
Administrator: Command Prompt
Microsoft Windows [Version 6.3.9600]
(c) 2013 Microsoft Corporation. All rights reserved
C:\Users\Administrator>timeout 30
Waiting for 4294967?10, press a key to continue ...
C:\Users\Administrator>

TRUE

FREE OPEN-SOURCE ON-THE-FLY ENCRYPTION

THE ULTIMATE
DOOM
THE COMPLETE
ORIGINAL MEGAHIT
PLUS ALL-NEW
EPISODE IV:
THY FLESH
CONSUMED
IBM 3.5"
id
THE ULTIMATE
DOOM
1
3
5

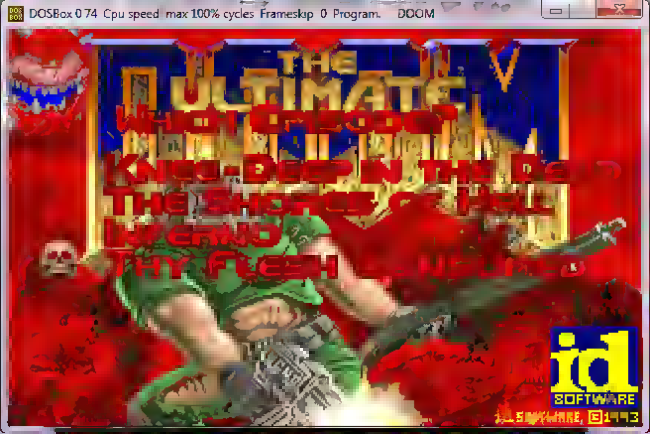
DOSBox 0.74 Cpu speed: max 100% cycles Frameskip 0 Program: DOOM
THE
ULTIMATE
DOOM
THY FLESH
id
SOFTWARE
1993

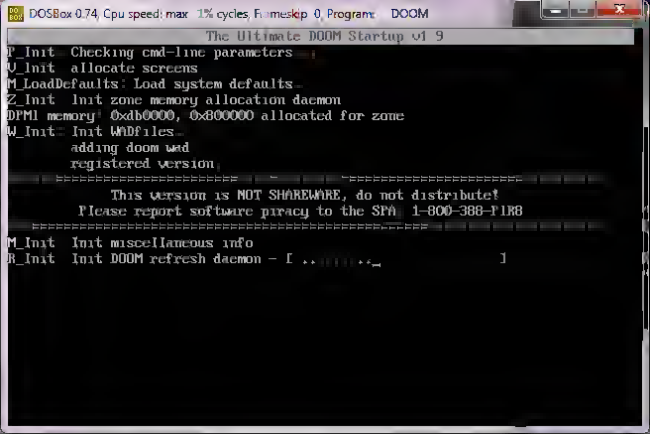
DOSBox 0.74, Cpu speed: max 1% cycles, Frameskip 0, Program: DOOM
The Ultimate DOOM Startup v1.9
I_Init: Checking cmd-line parameters...
V_Init: allocate screens.
M_LoadDefaults: Load system defaults.
Z_Init: Init zone memory allocation daemon.
ZONE memory: 0x6b0000, 0x800000 allocated for zone
W_Init: Init WADfiles.
adding doom.wad
registered version.
This version is NOT SHAREWARE, do not distribute!
Please report software piracy to the SPA: 1-800-388-PIR8
M_Init: Init miscellaneous info.
R_Init: Init DOOM refresh daemon - [

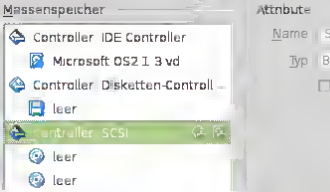
Massenspeicher
Controller IDE Controller
Microsoft OS2 1 3 vd
Controller Disketten-Controll
leer
Controller SCSI
leer
leer
Attribute
Name SCSI
Typ BusLogic

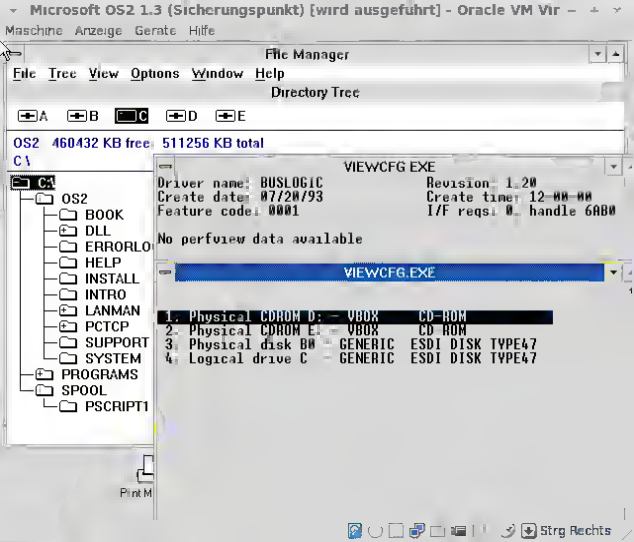
Microsoft OS2 1.3 (Sicherungspunkt) [wird ausgefuhrt] - Oracle VM Vir
Maschine Anzeige Gerate Hilfe
File Manager
File Tree View Options Window Help
Directory Tree
A B C D E
OS2 460432 KB free 511256 KB total
C:\
C:\
OS2
BOOK
DLL
ERRORLO
HELP
INSTALL
INTRO
LANMAN
PCTCP
SUPPORT
SYSTEM
PROGRAMS
SPOOL
PSCRIPT1
VIEWCFG.EXE
Driver name: BUSLOGIC Revision: 1.20
Create date: 07/20/93 Create time: 12-00-00
Feature code: 0001 I/F reqs: 0, handle 6AB0
No perfview data available
VIEWCFG.EXE
1. Physical CDROM D: - VBOX CD-ROM
2. Physical CDROM E: - VBOX CD-ROM
3. Physical disk B0 - GENERIC ESDI DISK TYPE47
4. Logical drive C - GENERIC ESDI DISK TYPE47
Print M
Strg Rechts

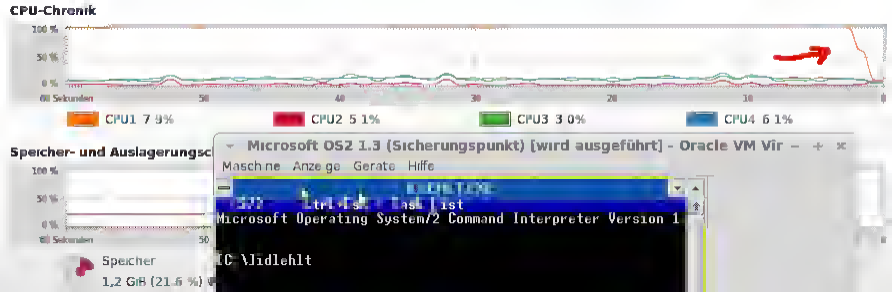
CPU-Chronik
100 %
50 %
0 %
60 Sekunden
50
40
30
20
10
0
CPU1 7 9%
CPU2 5 1%
CPU3 3 0%
CPU4 6 1%
Speicher- und Auslagerungsc
100 %
50 %
0 %
60 Sekunden
50
Speicher
1,2 GiB (21,6 %)
Microsoft OS2 1.3 (Sicherungspunkt) [wird ausgeführt] - Oracle VM Vir
Maschine Anzeige Geräte Hilfe
Microsoft Operating System/2 Command Interpreter Version 1
C:\IDLEHLT

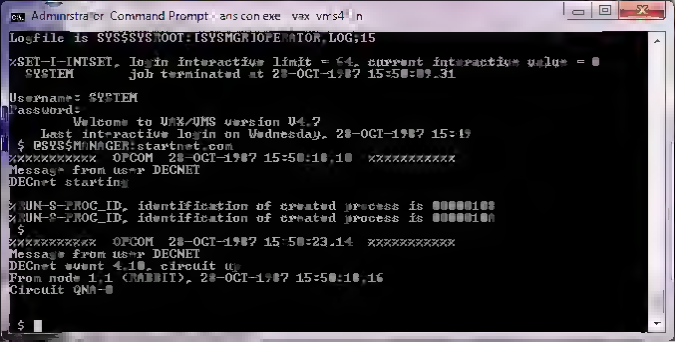
Administrator: Command Prompt - ansicon.exe -vax vms4 /n
Logfile is SYS$SYSROOT:[SYSMGR]OPERATOR.LOG;15
%SET-I-INTSET, login interactive limit = 64, current interactive value = 0
SYSTEM job terminated at 28-OCT-1987 15:50:09.31
Username: SYSTEM
Password:
Welcome to VAX/VMS version V4.7
Last interactive login on Wednesday, 28-OCT-1987 15:49
$ @SYS$MANAGER:startnet.com
%%%%%%%%%% OPCOM 28-OCT-1987 15:50:10.10 %%%%%%%%%%
Message from user DECNET
DECnet starting
%RUN-S-PROC_ID, identification of created process is 00000108
%RUN-S-PROC_ID, identification of created process is 00000109
$
%%%%%%%%%% OPCOM 28-OCT-1987 15:50:23.14 %%%%%%%%%%
Message from user DECNET
DECnet event 4.10, circuit up
From node 1.1 (MAIBIT), 28-OCT-1987 15:50:10.16
Circuit QNA-0
$

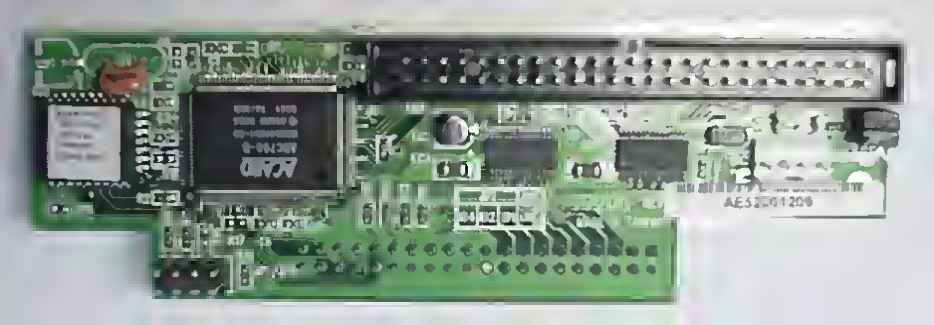
AE52001209

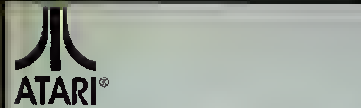


```
Memory Test:
ST RAM ----------
Memory Test Aborted.
Atari System V.4 Thu Sep  5 10:25:43 EDT 1991
SCSI:
TARGET LUN
     1   0 2GB Comp actFlash Card    CF B Direct access


UNIX System V Release 4.0 Boot Loader

Boot: hd(1,0)unix
cmn_err: Unable to read capacity, spc
HANGING
```

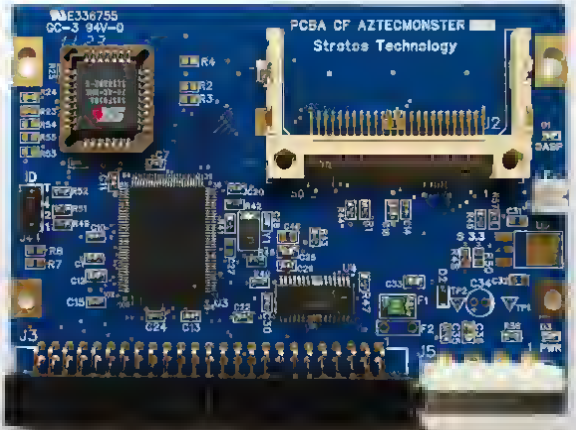
E336755
GC-3 94V-0
PCBA CF AZTECMONSTER
Stratos Technology
J2
J3
J5
ID
DASP
PWR

DOOM
id
SOFTWARE

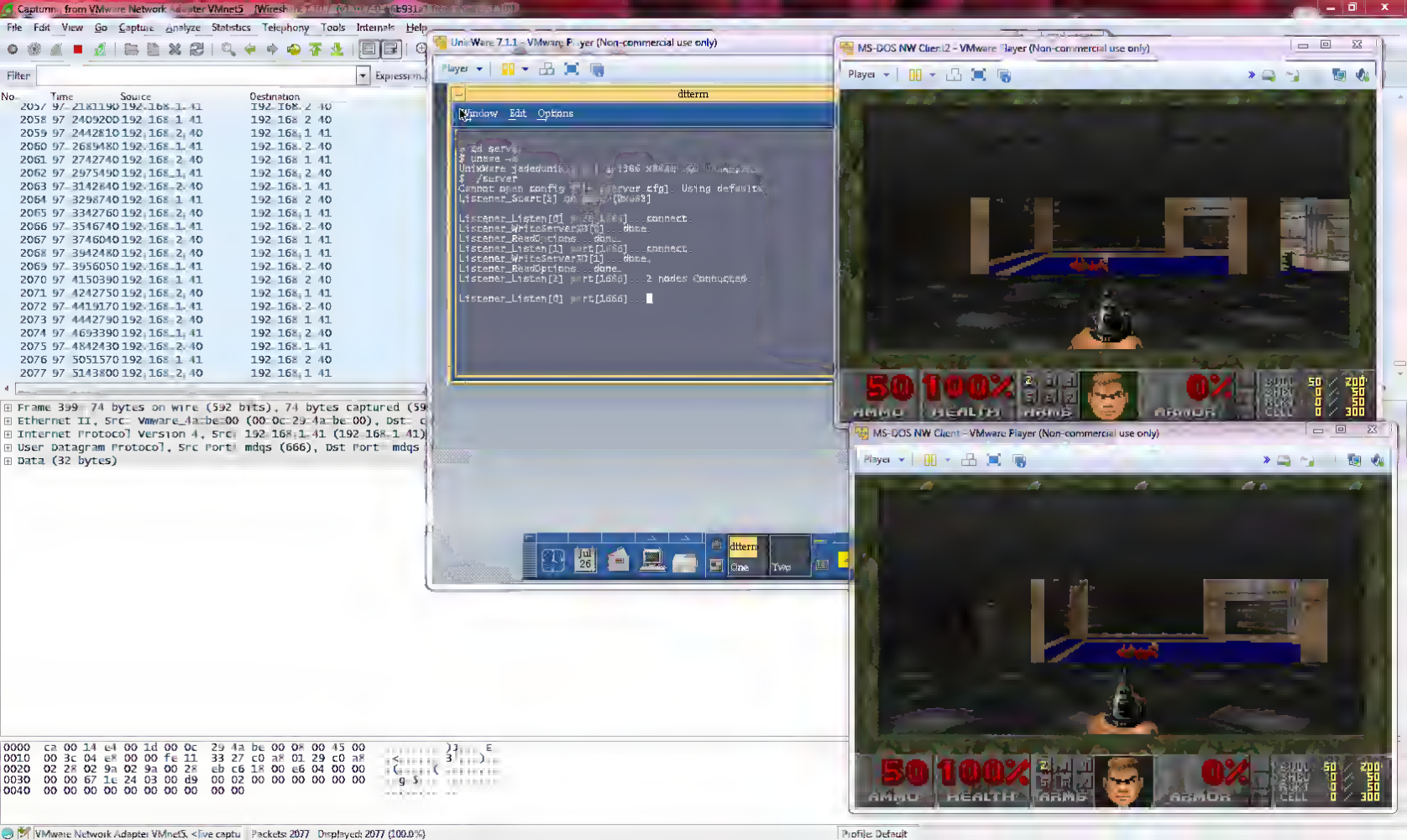
Capturing from VMware Network Adapter VMnet5 [Wireshark
File Edit View Go Capture Analyze Statistics Telephony Tools Internals Help
Filter
No. Time Source Destination
2057 97.2181190 192.168.1.41 192.168.2.40
2058 97.2409200 192.168.1.41 192.168.2.40
2059 97.2442810 192.168.2.40 192.168.1.41
2060 97.2689480 192.168.1.41 192.168.2.40
2061 97.2742740 192.168.2.40 192.168.1.41
2062 97.2975490 192.168.1.41 192.168.2.40
2063 97.3142840 192.168.2.40 192.168.1.41
2064 97.3298740 192.168.1.41 192.168.2.40
2065 97.3342760 192.168.2.40 192.168.1.41
2066 97.3546740 192.168.1.41 192.168.2.40
2067 97.3746040 192.168.2.40 192.168.1.41
2068 97.3942480 192.168.2.40 192.168.1.41
2069 97.3956050 192.168.1.41 192.168.2.40
2070 97.4150390 192.168.1.41 192.168.2.40
2071 97.4242750 192.168.2.40 192.168.1.41
2072 97.4419170 192.168.1.41 192.168.2.40
2073 97.4442790 192.168.2.40 192.168.1.41
2074 97.4693390 192.168.1.41 192.168.2.40
2075 97.4842430 192.168.2.40 192.168.1.41
2076 97.5051570 192.168.1.41 192.168.2.40
2077 97.5143800 192.168.2.40 192.168.1.41
Frame 399: 74 bytes on wire (592 bits), 74 bytes captured (59
Ethernet II, Src: Vmware_4a:be:00 (00:0c:29:4a:be:00), Dst:
Internet Protocol Version 4, Src: 192.168.1.41 (192.168.1.41)
User Datagram Protocol, Src Port: mdqs (666), Dst Port: mdqs
Data (32 bytes)
0000 ca 00 14 e4 00 1d 00 0c 29 4a be 00 08 00 45 00
0010 00 3c 04 e8 00 00 fe 11 33 27 c0 a8 01 29 c0 a8
0020 02 28 02 9a 02 9a 00 28 eb c6 18 00 e6 04 00 00
0030 00 00 67 1e 24 03 00 d9 00 02 00 00 00 00 00 00
0040 00 00 00 00 00 00 00 00 00 00
VMware Network Adapter VMnet5: <live captu
Packets: 2077 Displayed: 2077 (100.0%)
Profile: Default
UnixWare 7.1.1 - VMware Player (Non-commercial use only)
Player
dtterm
Window Edit Options
MS-DOS NW Client2 - VMware Player (Non-commercial use only)
Player
50 100% 0%
AMMO HEALTH ARMS ARMOR
MS-DOS NW Client - VMware Player (Non-commercial use only)
Player
50 100% 0%
AMMO HEALTH ARMS ARMOR

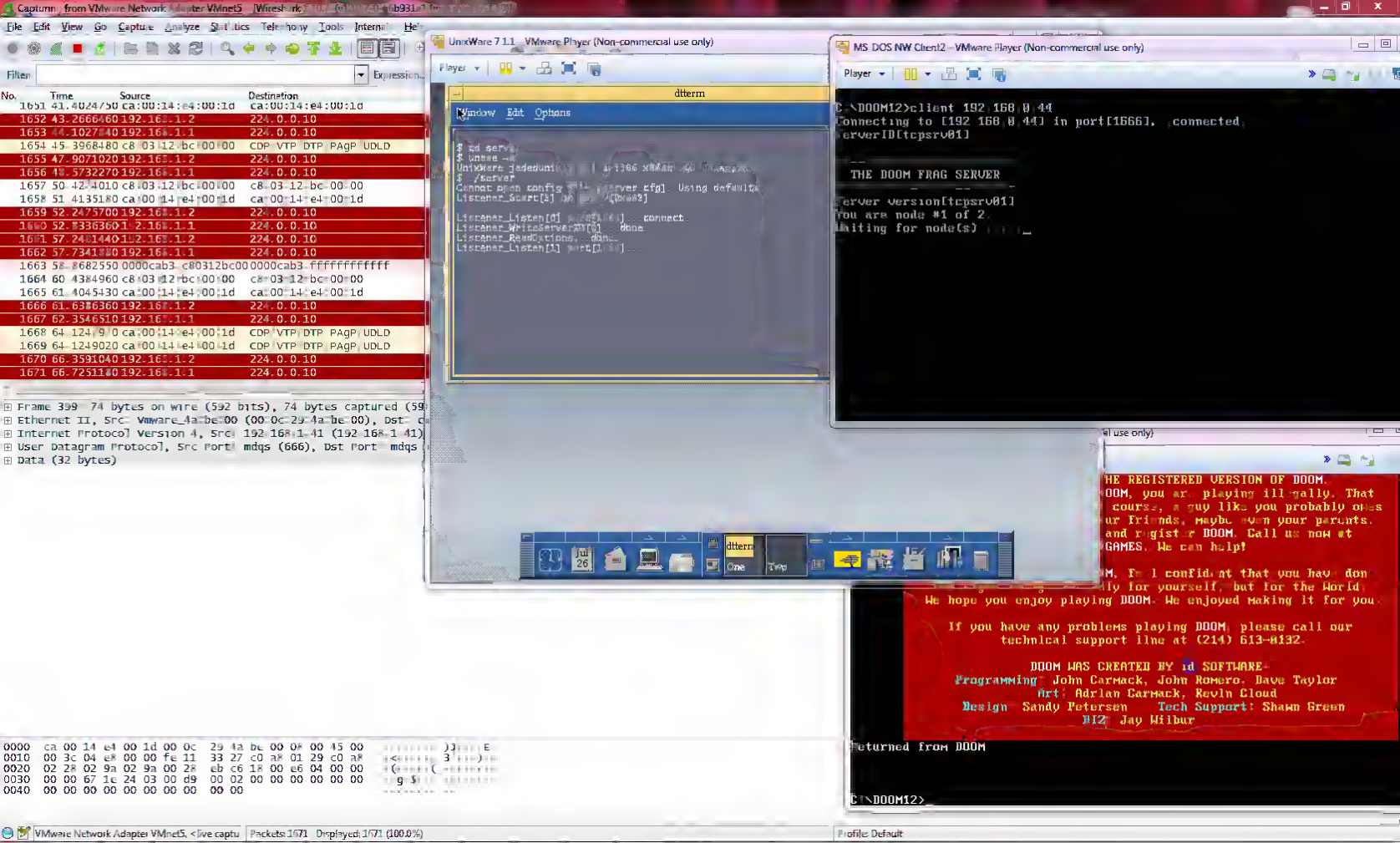
Capturing from VMware Network Adapter VMnet5 [Wireshark
File Edit View Go Capture Analyze Statistics Telephony Tools Internals Help
Filter: Expression...
No. Time Source Destination
1651 41.4024750 ca:00:14:e4:00:1d ca:00:14:e4:00:1d
1652 43.2666460 192.168.1.2 224.0.0.10
1653 44.1027840 192.168.1.1 224.0.0.10
1654 45.3968480 c8:03:12:bc:00:00 CDP/VTP/DTP/PAgP/UDLD
1655 47.9071020 192.168.1.2 224.0.0.10
1656 48.5732270 192.168.1.1 224.0.0.10
1657 50.4274010 c8:03:12:bc:00:00 c8:03:12:bc:00:00
1658 51.4135180 ca:00:14:e4:00:1d ca:00:14:e4:00:1d
1659 52.2475700 192.168.1.2 224.0.0.10
1660 52.8336360 192.168.1.1 224.0.0.10
1661 57.2401440 192.168.1.2 224.0.0.10
1662 57.7341880 192.168.1.1 224.0.0.10
1663 58.8682550 0000cab3:c80312bc:0000cab3:ffffffffffff
1664 60.4384960 c8:03:12:bc:00:00 c8:03:12:bc:00:00
1665 61.4045430 ca:00:14:e4:00:1d ca:00:14:e4:00:1d
1666 61.6836360 192.168.1.2 224.0.0.10
1667 62.3546510 192.168.1.1 224.0.0.10
1668 64.1249190 ca:00:14:e4:00:1d CDP/VTP/DTP/PAgP/UDLD
1669 64.1249020 ca:00:14:e4:00:1d CDP/VTP/DTP/PAgP/UDLD
1670 66.3591040 192.168.1.2 224.0.0.10
1671 66.7251180 192.168.1.1 224.0.0.10
Frame 399: 74 bytes on wire (592 bits), 74 bytes captured (59
Ethernet II, Src: Vmware_4a:be:00 (00:0c:29:4a:be:00), Dst:
Internet Protocol Version 4, Src: 192.168.1.41 (192.168.1.41)
User Datagram Protocol, Src Port: mdqs (666), Dst Port: mdqs
Data (32 bytes)
0000 ca 00 14 e4 00 1d 00 0c 29 4a be 00 08 00 45 00
0010 00 3c 04 e8 00 00 fe 11 33 27 c0 a8 01 29 c0 a8
0020 02 28 02 9a 02 9a 00 28 eb c6 18 00 e6 04 00 00
0030 00 00 67 1e 24 03 00 d9 00 02 00 00 00 00 00 00
0040 00 00 00 00 00 00 00 00 00 00
VMware Network Adapter VMnet5: <live captu
Packets: 1671 Displayed: 1671 (100.0%)
UnixWare 7 1.1 - VMware Player (Non-commercial use only)
Player
dtterm
Window Edit Options
$ cd server
$ uname -a
UnixWare jadedunix 5 7.1.1 i386 x86at SCO Compatible
$ ./server
Cannot open config file (server.cfg). Using defaults.
Listener_Start[0] on port [6666]
Listener_Listen[0] port[6666]... connect
Listener_WriteServerInfo[0]... done
Listener_ReadOptions... done
Listener_Listen[1] port[6667]...
MS-DOS NW Client2 - VMware Player (Non-commercial use only)
Player
C:\DOOM12>client 192.168.0.44
Connecting to [192.168.0.44] in port[16666], connected
ServerID[tcpsrv01]
THE DOOM FRAG SERVER
Server version[tcpsrv01]
You are node #1 of 2.
Waiting for node(s)...
THE REGISTERED VERSION OF DOOM.
DOOM, you are playing illegally. That
course, a guy like you probably owes
ur friends, maybe even your parents,
and register DOOM. Call us now at
GAMES. We can help!
M, I'm confident that you have don
ly for yourself, but for the World
We hope you enjoy playing DOOM. We enjoyed making it for you.
If you have any problems playing DOOM, please call our
technical support line at (214) 613-8132.
DOOM WAS CREATED BY id SOFTWARE
Programming: John Carmack, John Romero, Dave Taylor
Art: Adrian Carmack, Kevin Cloud
Design: Sandy Petersen Tech Support: Shawn Green
NIZ: Jay Wilbur
Returned from DOOM
C:\DOOM12>

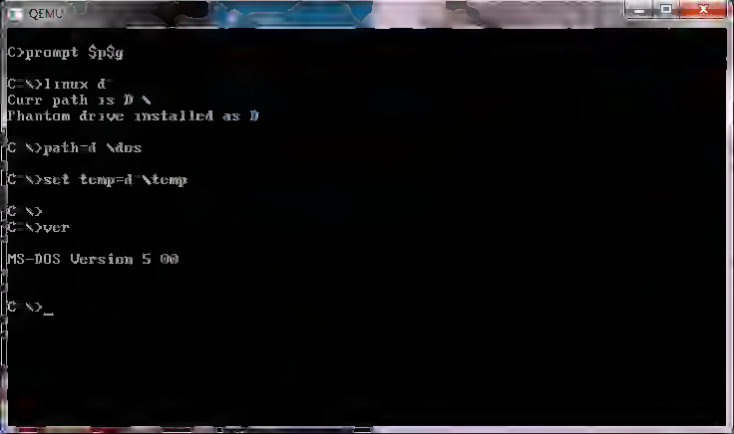
QEMU
C>prompt pg
C:\>linux d:
Curr path is D:\
Phantom drive installed as D:
C:\>path=d:\dos
C:\>set temp=d:\temp
C:\>
C:\>ver
MS-DOS Version 5.00
C:\>_

GRAVIS

TRUE WAVETABLE SYNTHESIS 32 VOICES 8 BIT PLAYBACK
Attention Sound Card Owners!
ULTRASOUND ACE

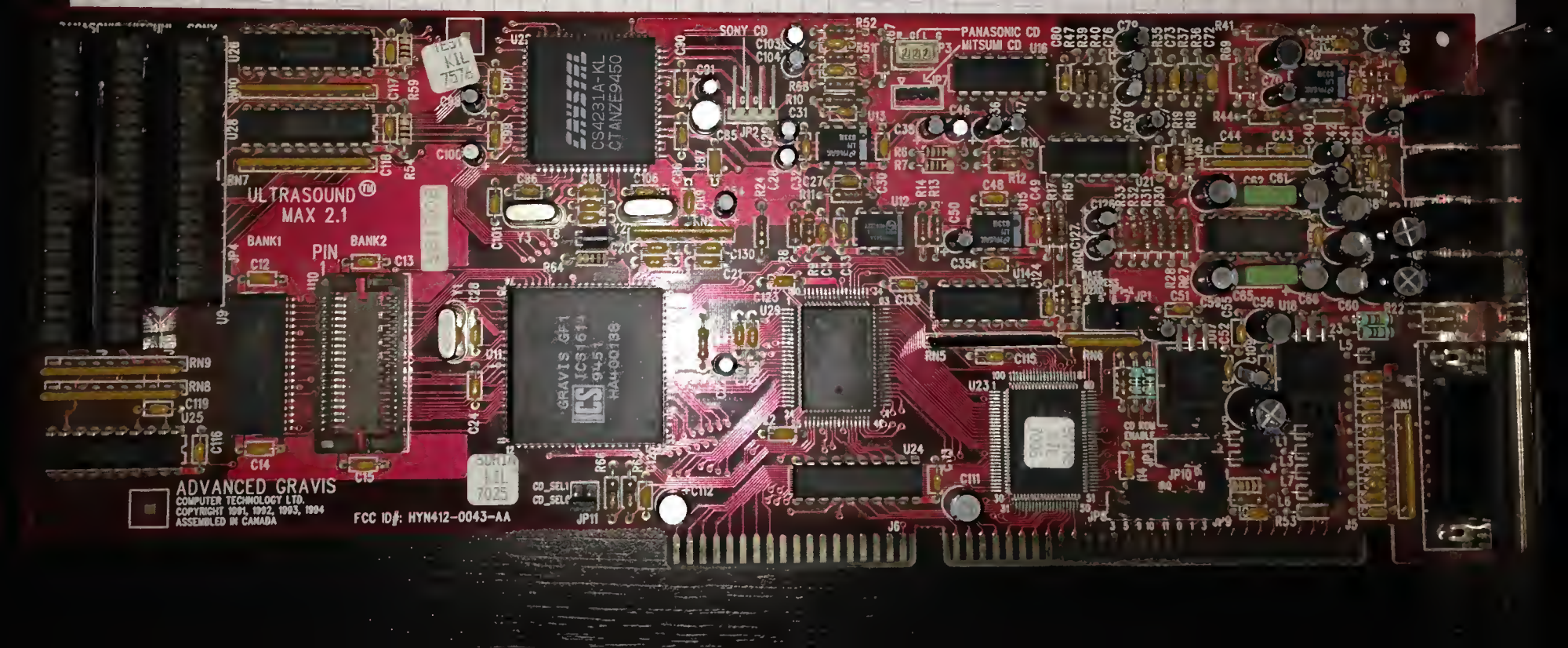
ULTRASOUND™
MAX 2.1
BANK1
BANK2
PIN 1
CS4231A-KL
CTANZE9450
GRAVIS GF1
ICS1611
9451
HA4-00138
SONY CD
PANASONIC CD
MITSUMI CD
CD ROM ENABLE
ADVANCED GRAVIS
COMPUTER TECHNOLOGY LTD.
COPYRIGHT 1991, 1992, 1993, 1994
ASSEMBLED IN CANADA
FCC ID#: HYN412-0043-AA

Pin 1
ICS
CRYSTAL

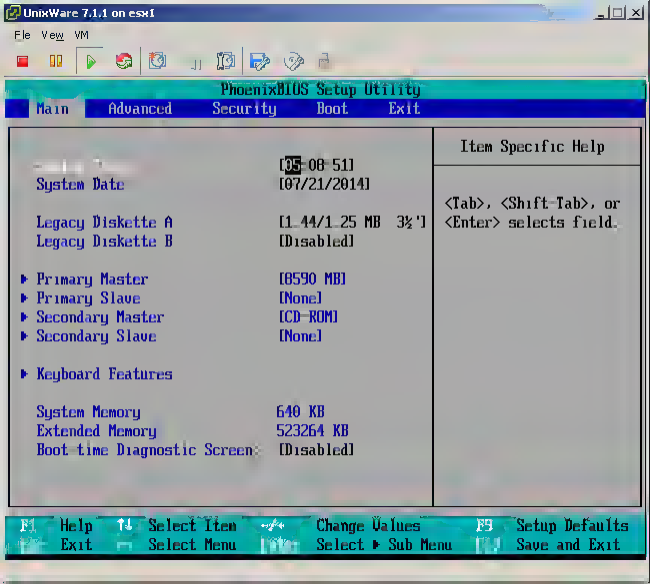
UnixWare 7.1.1 on esx1
File View VM
PhoenixBIOS Setup Utility
Main Advanced Security Boot Exit
Item Specific Help
[05:08:51]
System Date
[07/21/2014]
<Tab>, <Shift-Tab>, or
<Enter> selects field.
Legacy Diskette A
[1.44/1.25 MB 3½"]
Legacy Diskette B
[Disabled]
Primary Master
[8590 MB]
Primary Slave
[None]
Secondary Master
[CD-ROM]
Secondary Slave
[None]
Keyboard Features
System Memory
640 KB
Extended Memory
523264 KB
Boot time Diagnostic Screen
[Disabled]
F1 Help
Select Item
Change Values
F5 Setup Defaults
Esc Exit
Select Menu
Select ▶ Sub Menu
F10 Save and Exit

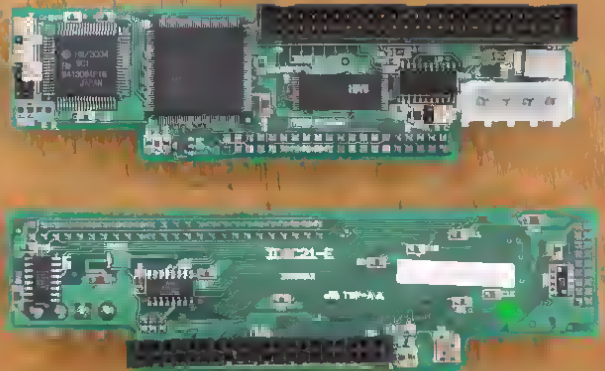

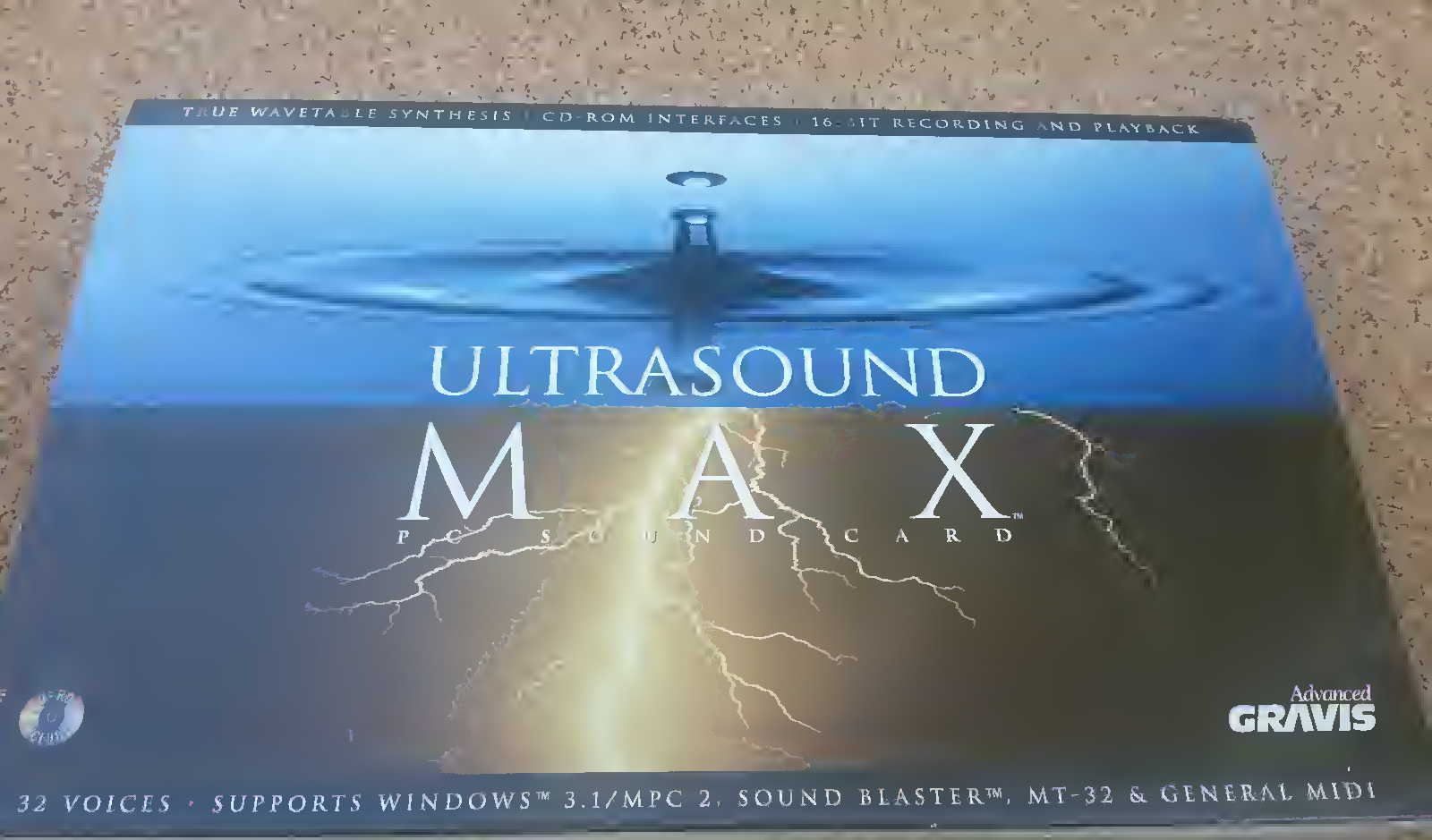
TRUE WAVETABLE SYNTHESIS • CD-ROM INTERFACES • 16-BIT RECORDING AND PLAYBACK
ULTRASOUND
MAX
PC SOUND CARD
Advanced
GRAVIS
32 VOICES • SUPPORTS WINDOWS™ 3.1/MPC 2, SOUND BLASTER™, MT-32 & GENERAL MIDI

Maxtor
CAUTION
12V
5V
10 WATTS
Maxtor
Maxtor Corporation
San Jose CA 95134
Model
Serial No.
TLA No.
Made in
MAXTOR CORPORATION 1998 PATENTS PENDING
P005-35030375
2PG
VJ1390
SOME CONTROLLERS AND APPLICATIONS MAY NOT SUPPORT ALL DRIVE FEATURES. IF YOU HAVE QUESTIONS CONTACT TECHNICAL SUPPORT AT
"TOTAL CUSTOMER SATISFACTION"
PRODUCT WARRANTY IS VOID IF THIS LABEL IS REMOVED

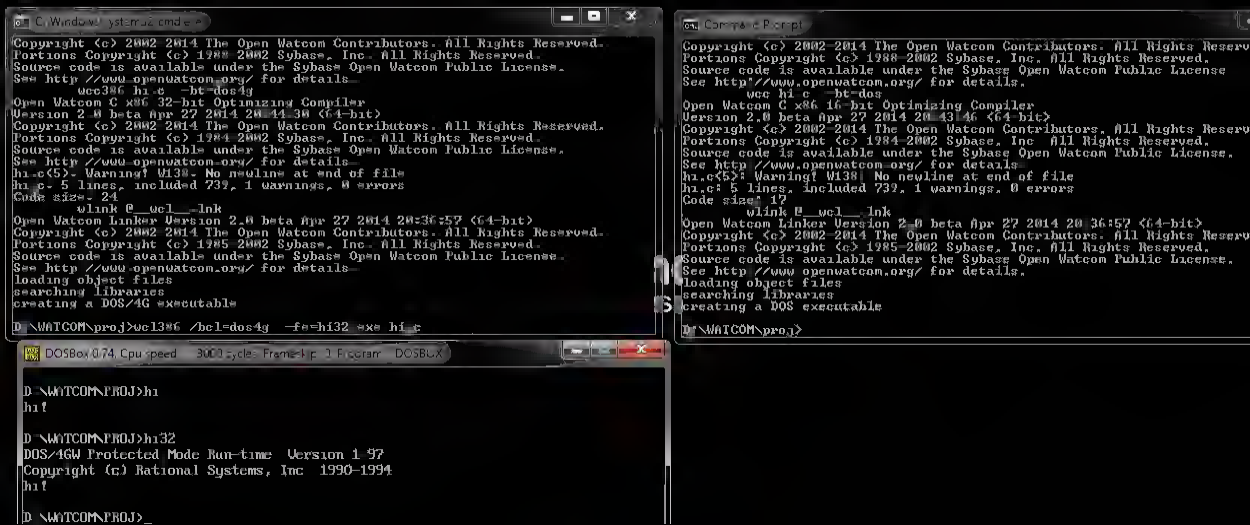
C:\Windows\system32\cmd.exe
Copyright (c) 2002 2014 The Open Watcom Contributors. All Rights Reserved.
Portions Copyright (c) 1988-2002 Sybase, Inc. All Rights Reserved.
Source code is available under the Sybase Open Watcom Public License.
See http://www.openwatcom.org/ for details.
wcc386 hi.c -bt=dos4g
Open Watcom C x86 32-bit Optimizing Compiler
Version 2.0 beta Apr 27 2014 20:44:30 (64-bit)
Copyright (c) 2002 2014 The Open Watcom Contributors. All Rights Reserved.
Portions Copyright (c) 1988-2002 Sybase, Inc. All Rights Reserved.
Source code is available under the Sybase Open Watcom Public License.
See http://www.openwatcom.org/ for details.
hi.c(5): Warning! W138: No newline at end of file
hi.c: 5 lines, included 732, 1 warnings, 0 errors
Code size: 24
wlink @__wcl__.lnk
Open Watcom Linker Version 2.0 beta Apr 27 2014 20:36:57 (64-bit)
Copyright (c) 2002 2014 The Open Watcom Contributors. All Rights Reserved.
Portions Copyright (c) 1985-2002 Sybase, Inc. All Rights Reserved.
Source code is available under the Sybase Open Watcom Public License.
See http://www.openwatcom.org/ for details.
loading object files
searching libraries
creating a DOS/4G executable
D:\WATCOM\proj>wcl386 /bcl=dos4g -fe=hi32 -xs hi.c
Command Prompt
Copyright (c) 2002-2014 The Open Watcom Contributors. All Rights Reserved.
Portions Copyright (c) 1988-2002 Sybase, Inc. All Rights Reserved.
Source code is available under the Sybase Open Watcom Public License.
See http://www.openwatcom.org/ for details.
wcc hi.c -bt=dos
Open Watcom C x86 16-bit Optimizing Compiler
Version 2.0 beta Apr 27 2014 20:43:46 (64-bit)
Copyright (c) 2002-2014 The Open Watcom Contributors. All Rights Reserved.
Portions Copyright (c) 1984-2002 Sybase, Inc. All Rights Reserved.
Source code is available under the Sybase Open Watcom Public License.
See http://www.openwatcom.org/ for details.
hi.c(5): Warning! W138: No newline at end of file
hi.c: 5 lines, included 732, 1 warnings, 0 errors
Code size: 12
wlink @__wcl__.lnk
Open Watcom Linker Version 2.0 beta Apr 27 2014 20:36:57 (64-bit)
Copyright (c) 2002-2014 The Open Watcom Contributors. All Rights Reserved.
Portions Copyright (c) 1985-2002 Sybase, Inc. All Rights Reserved.
Source code is available under the Sybase Open Watcom Public License.
See http://www.openwatcom.org/ for details.
loading object files
searching libraries
creating a DOS executable
D:\WATCOM\proj>
DOSBox 0.74, Cpu speed: 3000 cycles, Frameskip 1, Program: DOSBox
D:\WATCOM\PROJ>hi
hi!
D:\WATCOM\PROJ>hi32
DOS/4GW Protected Mode Run-time Version 1.97
Copyright (c) Rational Systems, Inc 1990-1994
hi!
D:\WATCOM\PROJ>

SCSI2SD V3.8

QEMU
RANKINGS
PING PL TIME FRAGS NAME
160 4 0 MS-DOS
TIME : 0.49
Client MS-dos removed
quit
Shutting down.
Added packfile ./id1/pak2.pak
Added packfile ./id1/pak1.pak
IP address 62.113.213.65:2752
UDP Initialized
Initialized default mod messa
Total 60 messages
16.0 megabyte heap
MVDSV 0.27 rev 643 (1), build
Build date: Jul 24 2007, 19:53
MVDSV Project home page: http
========= QuakeWorld Initializ
execing server.cfg
couldn't open accounts
VM_Loads "qprogs"
Client MS-dos connected
Couldn't download skins/base_p
MS-dos entered the game
MS-dos was shot by a Grunt

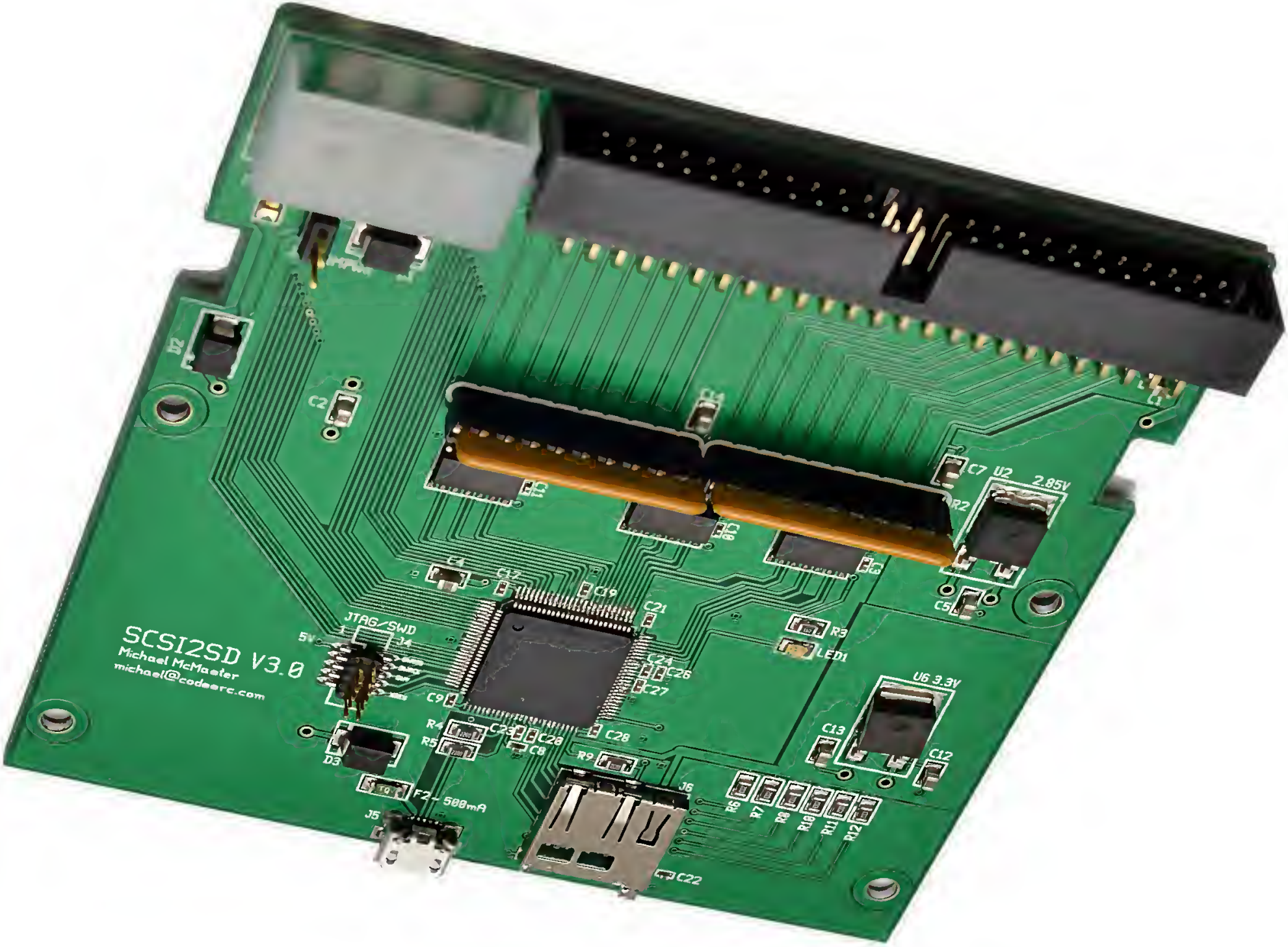
SCSI2SD V3.0
Michael McMaster
michael@codeerc.com
JTAG/SWD
5V
J4
J5
J6
D3
F2 - 500mA
U2
2.85V
U6 3.3V
LED1
R3
C2
C4
C5
C7
C8
C9
C12
C13
C17
C19
C21
C22
C23
C24
C26
C27
C28
R4
R5
R6
R7
R8
R9
R10
R11
R12

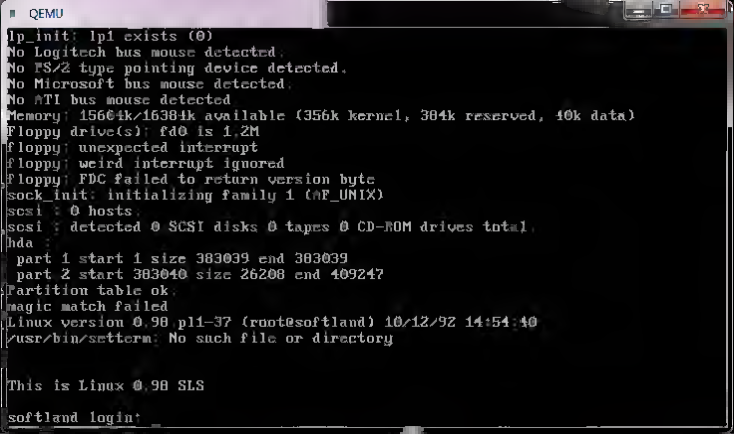
QEMU
lp_init: lp1 exists (0)
No Logitech bus mouse detected.
No PS/2 type pointing device detected.
No Microsoft bus mouse detected.
No ATI bus mouse detected
Memory: 15604k/16384k available (356k kernel, 384k reserved, 40k data)
Floppy drive(s): fd0 is 1.2M
floppy: unexpected interrupt
floppy: weird interrupt ignored
floppy: FDC failed to return version byte
sock_init: initializing family 1 (AF_UNIX)
scsi : 0 hosts.
scsi : detected 0 SCSI disks 0 tapes 0 CD-ROM drives total.
hda :
part 1 start 1 size 383039 end 383039
part 2 start 383040 size 26208 end 409247
Partition table ok.
magic match failed
Linux version 0.98 pl1-37 (root@softland) 10/12/92 14:54:40
/usr/bin/setterm: No such file or directory
This is Linux 0.98 SLS
softland login:

BASE I/O ADDRESS SELECT
AUDIO PORTS DISABLED JMP ON
Pin 1
SoundBuddy
VERSION 1.0
DESIGNED AND ENGINEERED BY: ADVANCED GRAVIS COMPUTER TECHNOLOGY LTD.

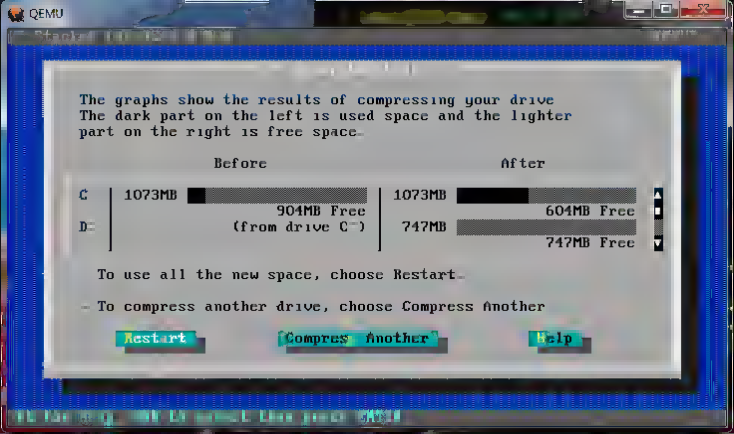
QEMU
The graphs show the results of compressing your drive
The dark part on the left is used space and the lighter
part on the right is free space.
Before
After
C:
1073MB
904MB Free
1073MB
604MB Free
D:
747MB
(from drive C:)
747MB
747MB Free
To use all the new space, choose Restart.
To compress another drive, choose Compress Another.
Restart
Compress Another
Help

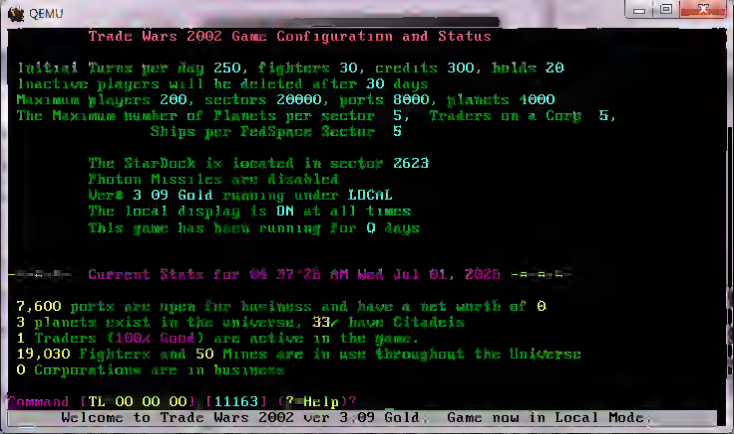
QEMU
Trade Wars 2002 Game Configuration and Status
Initial Turns per day 250, fighters 30, credits 300, holds 20
Inactive players will be deleted after 30 days
Maximum players 200, sectors 20000, ports 8000, planets 4000
The Maximum number of Planets per sector 5, Traders on a Corp 5,
Ships per FedSpace Sector 5
The StarDock is located in sector 2623
Photon Missiles are disabled
Ver: 3.09 Gold running under LOCAL
The local display is ON at all times
This game has been running for 0 days
Current Stats for 04 37'28 AM Wed Jul 01, 2026
7,600 ports are open for business and have a net worth of 0
3 planets exist in the universe, 33% have Citadels
1 Traders (100% Good) are active in the game.
19,030 Fighters and 50 Mines are in use throughout the Universe
0 Corporations are in business
Command [TL 00 00 00] [11163] (?=Help)?
Welcome to Trade Wars 2002 ver 3.09 Gold. Game now in Local Mode.

ID SELECT
PAR TY
BLOCK SIZE
TERMINATOR
YAMAHA
V759970

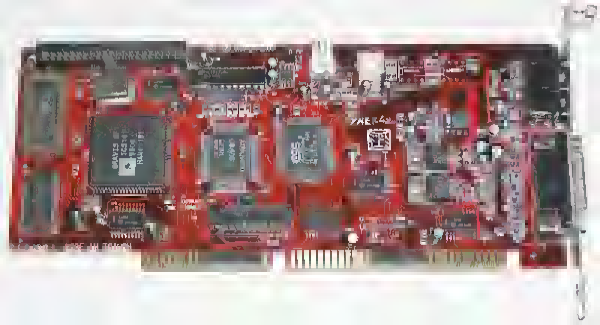

```
wl_menu.cpp(3855)  Note! N392: col(27) definition: 'unsigned char * * p' in 'uns
igned char * IN_GetScanName( unsigned char )'
wl_menu.cpp(3865)  Warning! W014: col(1) no reference to symbol 's'
wl_menu.cpp(3856)> Note! N392: col(26) definition: 'unsigned char * s' in 'unsig
ned char * IN_GetScanName( unsigned char )'
wl_menu.cpp(3865)> Warning! W2??: col(1) no reference to formal parameter 'scan'

wl_menu.cpp(3853)> Note! N392: col(25) definition: 'unsigned char scan' in 'unsi
gned char * IN_GetScanName( unsigned char )'
        cd d:\watcom\wolf4gw
        wpp386 wl_play.cpp -i=d:\watcom\h -w4 -DCPP -e25 -j -zp1 -zq -od -d2 -5r
 -bt=dos -mf
        cd d:\watcom\wolf4gw
        wpp386 wl_state.cpp -i=d:\watcom\h -w4 -DCPP -e25 -j -zp1 -zq -od -d2 -5
r -bt=dos -mf
        cd d:\watcom\wolf4gw
        wpp386 wl_text.cpp -i=d:\watcom\h -w4 -DCPP -e25 -j -zp1 -zq -od -d2 -5r
 -bt=dos -mf
        cd d:\watcom\wolf4gw
        wlink name Wolf4GW d all SYS dos4g op xnc op m op maxe=25 op q op symf @
Wolf4GW.lk1
        copy Wolf4GW.exe \watcom\wolf3d
        1 file(s) copied.

D:\WATCOM\wolf4gw>
```

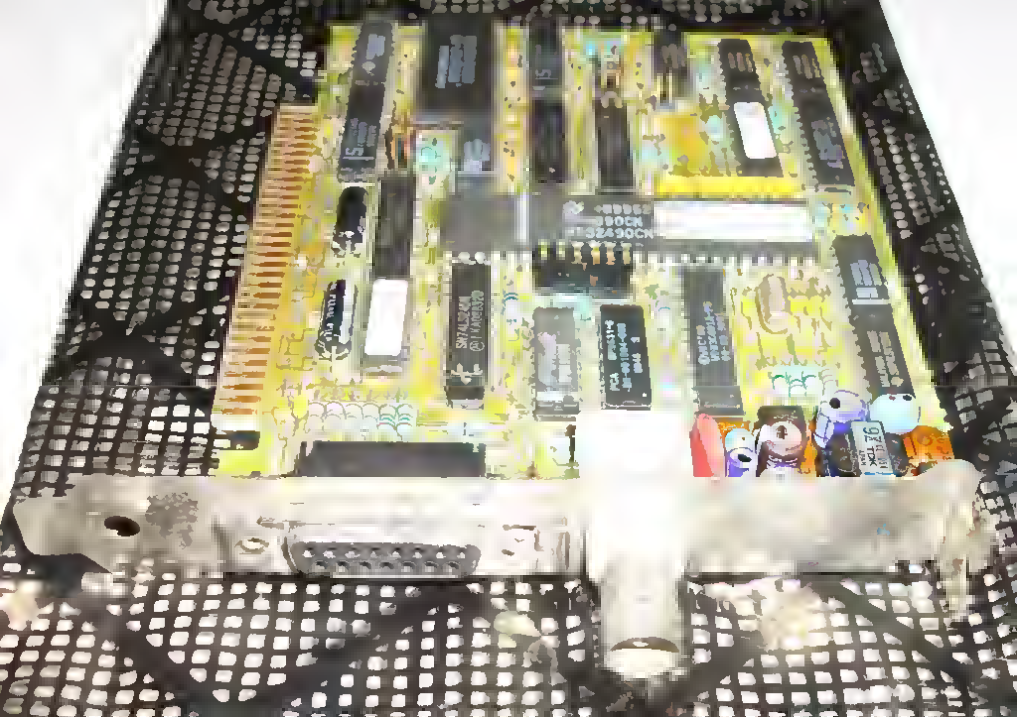

INDIE GAME THE MOVIE SPECIAL EDITION

50% $7.49

MINECRAFT THE STORY OE MOJANG DELUXE EDITION

40% $5.99

GAMER AGE

40%

PLEASE SUBSCRIBE

40% $5.99

INDIE GAME THE MOVIE

40% $5.99

REWINO THIS!

$5.99

THE 99% OCCUPY EVERYWHERE

$5.9

THE SPACE INVAOERS IN SLARCH OE LOST TIME

$5.99

THE STARTUF KIOS

$5.99

100 YEN THE JAPANESE ARCAOE EXPERIENCE

$5.99

MY OTHER ME A EILM ABOUT COSPLAYERS

$5.99

PLAYING COLUMBINE

$5.99

THE OUNGEON MASTERS

$5.99

BRONIES THE EXTREMELY UNEXPECTEO ADULT EAN

$5.99

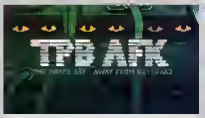

TPB AEK THE PIRATE BAY AWAY EROM KEYBOARD

EREE

THE KING OE ARCAOES

CARTOON COLLEGE

GOOO GAME

ONCE UPON ATARI

THE ART OE PLAYING

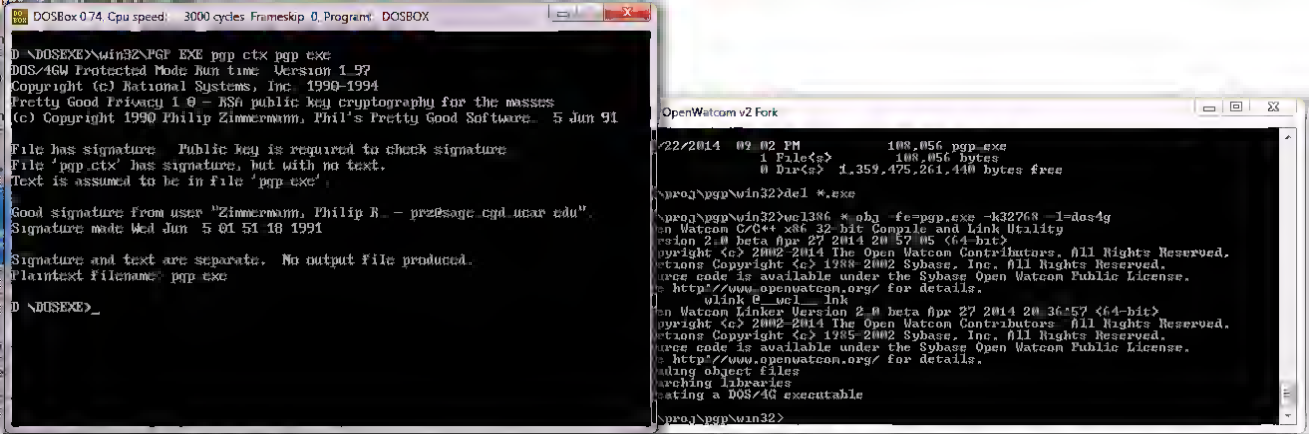
DOSBox 0.74, Cpu speed: 3000 cycles, Frameskip 0, Program: DOSBOX
D:\DOSEXE>\win32\PGF.EXE pgp.ctx pgp.exe
DOS/4GW Protected Mode Run-time Version 1.97
Copyright (c) Rational Systems, Inc. 1990-1994
Pretty Good Privacy 1.0 - RSA public key cryptography for the masses
(c) Copyright 1990 Philip Zimmermann, Phil's Pretty Good Software. 5 Jun 91
File has signature. Public key is required to check signature.
File 'pgp.ctx' has signature, but with no text.
Text is assumed to be in file 'pgp.exe'.
Good signature from user "Zimmermann, Philip R. - prz@sage.cgd.ucar.edu".
Signature made Wed Jun 5 01:51:18 1991
Signature and text are separate. No output file produced.
Plaintext filename: pgp.exe
D:\DOSEXE>_
OpenWatcom v2 Fork
/22/2014 09:02 PM 108,056 pgp.exe
1 File(s) 108,056 bytes
0 Dir(s) 1,359,475,261,440 bytes free
\proj\pgp\win32>del *.exe
\proj\pgp\win32>wcl386 *.obj -fe=pgp.exe -k32768 -l=dos4g
n Watcom C/C++ x86 32-bit Compile and Link Utility
rsion 2.0 beta Apr 27 2014 20:57:05 (64-bit)
pyright (c) 2002-2014 The Open Watcom Contributors. All Rights Reserved.
rtions Copyright (c) 1988-2002 Sybase, Inc. All Rights Reserved.
urce code is available under the Sybase Open Watcom Public License.
e: http://www.openwatcom.org/ for details.
wlink @__wcl__.lnk
n Watcom Linker Version 2.0 beta Apr 27 2014 20:36:57 (64-bit)
pyright (c) 2002-2014 The Open Watcom Contributors. All Rights Reserved.
rtions Copyright (c) 1985-2002 Sybase, Inc. All Rights Reserved.
urce code is available under the Sybase Open Watcom Public License.
e: http://www.openwatcom.org/ for details.
ding object files
arching libraries
eating a DOS/4G executable
\proj\pgp\win32>

DOSBox 0.74, Cpu speed: 30000 cycles, Frameskip 0, Program: NETKEEN

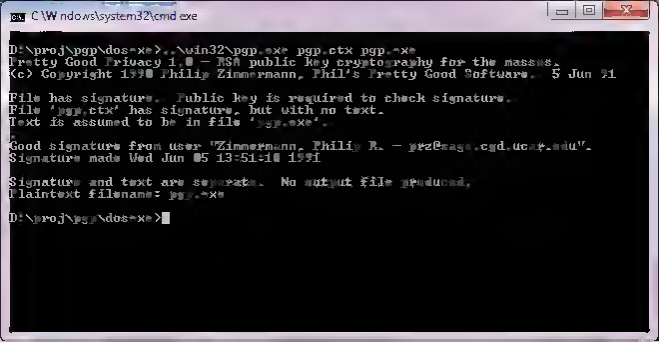
C:\Windows\system32\cmd.exe
D:\proj\pgp\dos-xe>..\win32\pgp.exe pgp.ctx pgp.*
Pretty Good Privacy 1.0 - RSA public key cryptography for the masses.
(c) Copyright 1990 Philip Zimmermann, Phil's Pretty Good Software. 5 Jun 91
File has signature. Public key is required to check signature.
File 'pgp.ctx' has signature, but with no text.
Text is assumed to be in file 'pgp.exe'.
Good signature from user "Zimmermann, Philip R. - prz@sage.cgd.ucsf.edu".
Signature made Wed Jun 05 13:51:10 1991
Signature and text are separate. No output file produced.
Plaintext filename: pgp.exe
D:\proj\pgp\dos-xe>

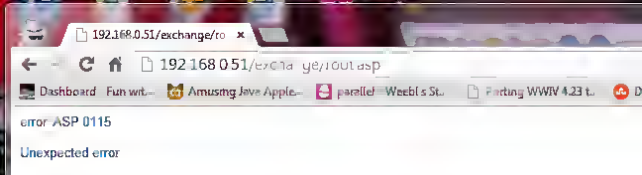
192.168.0.51/exchange/ro
192.168.0.51/exchange/root.asp
Dashboard
Fun wit...
Amusing Java Apple...
parallel
Weebl's St...
Porting WWIV 4.23 t...
error ASP 0115
Unexpected error
/exchange/USA/root.asp
A trappable error occurred in an external object. The script cannot continue running

```
Error with Login  exec ing getty instead


Apple Computer, Inc  A/UX (fluffy)

login  root
Password

*******************************************************************************
*                                                                             *
*                       W E L C O M E   T O   A / U X                         *
*                                                                             *
*******************************************************************************

Mon Sep 22 04:15:40 PDT 2014
/
 /                    Desktop Folder@      mnt/
  /                   FILES                newunix
 aux_prefs            bin/                 nextunix
 bash_history         bookmarks            nohup.out
 cshrc                dev/                 root/
 gopherrc             etc/                 shlib/
 kshrc                jason.sh*            tmp/
 login                keeping.sh*          unix
 logout               lib/                 users/
 mac/                 log                  usr/
 mailrc               lost+found/          var/
 ncrecent             mac/
 profile              makefilesystem.txt
fluffy root # cd /usr/src/dungeon-2.5.6
fluffy root #  /dungeon
 Welcome to Dungeon.                   This version created 30-AUG-90.
 You are in an open field west of a big white house with a boarded
 front door.
 There is a small mailbox here.
 >
```

Gopher root at virtuallyfun_com

```
      ____Hello_____
      Welcome to my Gopher Site!

       #    #    #    #####    #####  #    #    ##    #       #       #    #
       #    #    #    #    #     #    #    #   #  #   #       #       #   # #
       #    #    #    #    #     #    #    #  #    #  #       #       #    #
       #    #    #    #####      #    #    #  ######  #       #       #
        # #     #    #   #       #    #    #  #    #  #       #       #
         ##     #    #    #      #    ####   #    #  ######  ######  #
       ######  #    #    #
       #       #    #   ##    #
       #####   #    #   # #   #
       #       #    #   #  # #
       #       #    #   #   ##
       #       ####   #    #

      QemuOS/2 BBS (My BBS')
    0 About
Directory Microsoft Programmer's Library
Directory My vpsland archive!
Directory Some Random FTP servers
Directory decode-n-scripts
Directory My lame SDF.org site
Directory Floodgap Gopher System
```

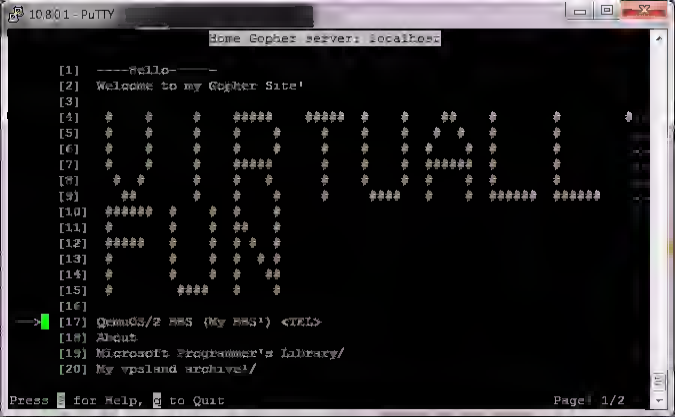
10801 - PuTTY
Home Gopher server: localhost
[1] ---Hello---
[2] Welcome to my Gopher Site!
[3]
[4]
[5]
[6]
[7]
[8]
[9]
[10]
[11]
[12]
[13]
[14]
[15]
[16]
[17] OemOS/2 BBS (My BBS!) <TEL>
[18] About
[19] Microsoft Programmer's Library/
[20] My vpsland archive!/
Press ? for Help, q to Quit
Page: 1/2

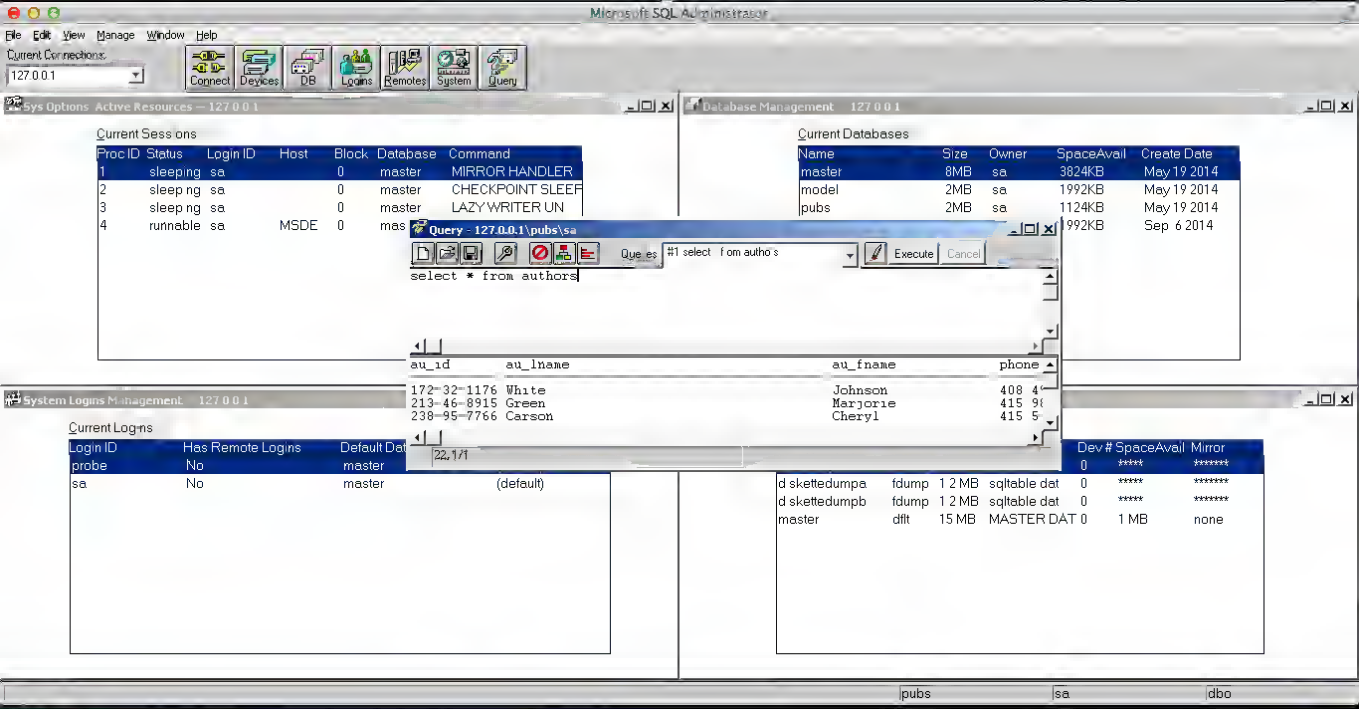
Microsoft SQL Administrator
File Edit View Manage Window Help
Current Connections:
127.0.0.1
Connect
Devices
DB
Logins
Remotes
System
Query
Sys Options Active Resources — 127.0.0.1
Current Sessions
Proc ID Status Login ID Host Block Database Command
1 sleeping sa 0 master MIRROR HANDLER
2 sleeping sa 0 master CHECKPOINT SLEEP
3 sleeping sa 0 master LAZY WRITER UN
4 runnable sa MSDE 0 master
Database Management 127.0.0.1
Current Databases
Name Size Owner SpaceAvail Create Date
master 8MB sa 3824KB May 19 2014
model 2MB sa 1992KB May 19 2014
pubs 2MB sa 1124KB May 19 2014
1992KB Sep 6 2014
Query - 127.0.0.1\pubs\sa
Queries
#1 select from authors
Execute
Cancel
select * from authors
au_id au_lname au_fname phone
172-32-1176 White Johnson 408
213-46-8915 Green Marjorie 415
238-95-7766 Carson Cheryl 415
22,1/1
System Logins Management 127.0.0.1
Current Logins
Login ID Has Remote Logins Default Dat
probe No master
sa No master (default)
Dev # SpaceAvail Mirror
0 ***** *******
d skettedumpa fdump 1.2 MB sqltable dat 0 ***** *******
d skettedumpb fdump 1.2 MB sqltable dat 0 ***** *******
master dflt 15 MB MASTER DAT 0 1 MB none
pubs
sa
dbo

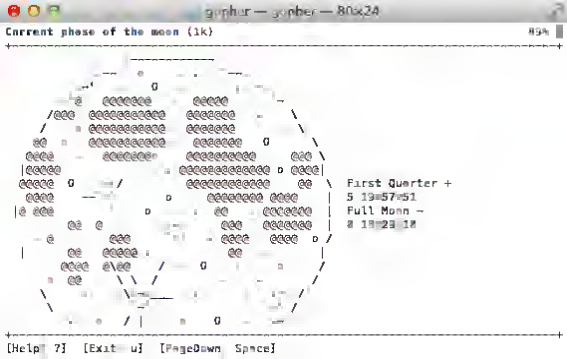
gopher — gopher — 80×24
Current phase of the moon (1k)
85%
First Quarter +
5 19m57s51
Full Moon –
19m28s18
[Help: ?] [Exit: u] [PageDown: Space]

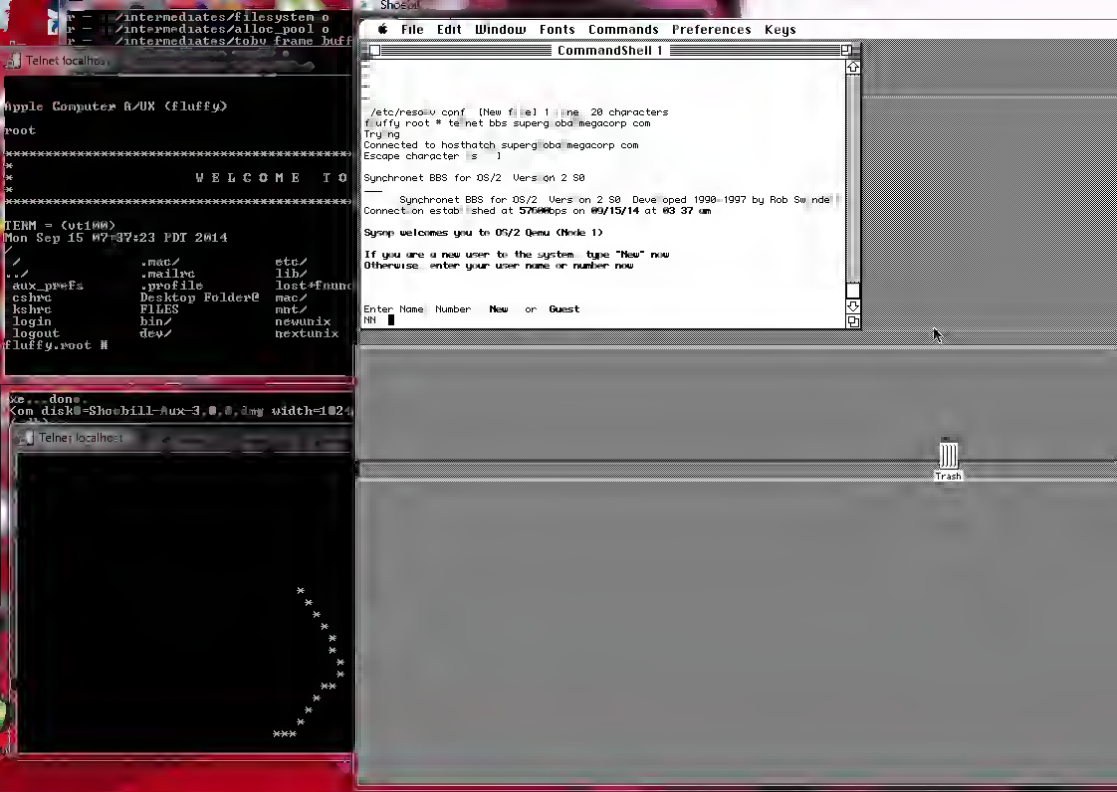
/intermediates/filesystem o
/intermediates/alloc_pool o
/intermediates/tobv frame buff
Telnet localhost
Apple Computer A/UX (fluffy)
root
W E L C O M E T O
TERM = (vt100)
Mon Sep 15 07:37:23 PDT 2014
/
.mac/
.mailrc
.profile
Desktop Folder@
FILES
bin/
dev/
etc/
lib/
lost+found
mac/
mnt/
newunix
nextunix
aux_prefs
cshrc
kshrc
login
logout
fluffy.root
Shoebill
File Edit Window Fonts Commands Preferences Keys
CommandShell 1
/etc/resolv.conf [New file] 1 line 20 characters
fluffy root * telnet bbs superglobalmegacorp.com
Trying
Connected to hosthatch.superglobalmegacorp.com
Escape character is ^]
Synchronet BBS for OS/2 Version 2.50
Synchronet BBS for OS/2 Version 2.50 Developed 1990-1997 by Rob Swindell
Connection established at 57600bps on 09/15/14 at 03:37 am
Synapse welcomes you to OS/2 Gemini (Node 1)
If you are a new user to the system, type "New" now.
Otherwise, enter your user name or number now.
Enter Name, Number, New, or Guest
NN
xe...done.
xom disk=Shoebill-Aux-3,0,0,0,0mg width=1024
Telnet localhost
Trash

```
----Hello----
Welcome to my Gopher Site!

 #    #     #     #####     #####  #    #     #     #        #        #    #
 #    #     #     #    #      #    #    #    #  #  #        #        #    #
 #    #     #     #    #      #    #    #   #    #  #        #        #    #
 #    #     #     #####       #    #    #   ######  #        #        #    #
  #  #      #     #   #       #    #    #   #    #  #        #        #    #
   ##       #     #    #      #     ####    #    #  ######   ######   #    #
 ######   #    #   #    #
 #        #    #   ##   #
 #####    #    #   # #  #
 #        #    #   #  # #
 #        #    #   #   ##
 #         ####    #    #
```

QemuOS/2 BBS (My BBS!)

About

Microsoft Programmer's Library

My vpsland archive!

Some Random FTP servers

decode'n scripts

My lame SDF org site

Floodgap Gopher System

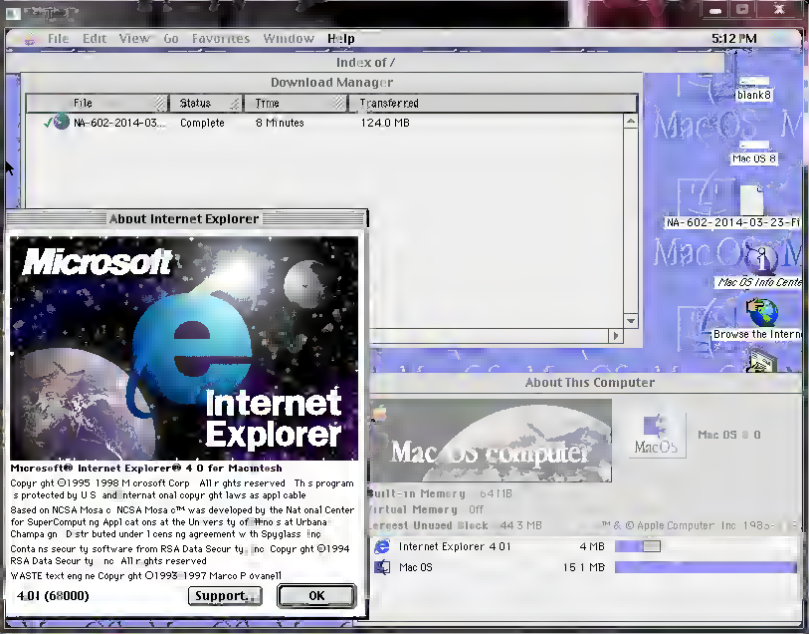
File Edit View Go Favorites Window Help
5:12 PM
Index of /
Download Manager
File
Status
Time
Transferred
NA-602-2014-03...
Complete
8 Minutes
124.0 MB
blank8
Mac OS 8
NA-602-2014-03-23-FI
Mac OS Info Cente
Browse the Interne
About Internet Explorer
Microsoft
Internet Explorer
Microsoft® Internet Explorer® 4.0 for Macintosh
Copyright ©1995-1998 Microsoft Corp. All rights reserved. This program is protected by U.S. and international copyright laws as applicable.
Based on NCSA Mosaic. NCSA Mosaic™ was developed by the National Center for SuperComputing Applications at the University of Illinois at Urbana-Champaign. Distributed under license agreement with Spyglass, Inc.
Contains security software from RSA Data Security, Inc. Copyright ©1994 RSA Data Security, Inc. All rights reserved.
WASTE text engine Copyright ©1993-1997 Marco Pinvanell
4.01 (68000)
Support...
OK
About This Computer
Mac OS computer
Mac OS 8.0
Built-in Memory 6411B
Virtual Memory Off
Largest Unused Block 44.3 MB
™ & © Apple Computer, Inc. 198
Internet Explorer 4.01 4 MB
Mac OS 15.1 MB

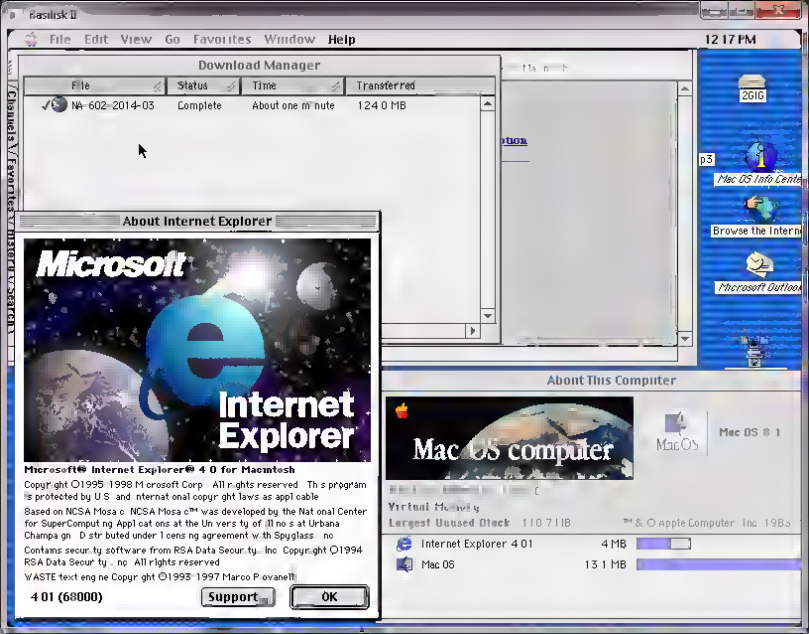
Basilisk II
File Edit View Go Favorites Window Help
12:17 PM
Download Manager
File
Status
Time
Transferred
NA-602-2014-03
Complete
About one minute
124.0 MB
Channels Favorites History Search
2GIG
Mac OS Info Cente
Browse the Intern
Microsoft Outlook
About Internet Explorer
Microsoft
Internet Explorer
Microsoft® Internet Explorer® 4.0 for Macintosh
Copyright ©1995-1998 Microsoft Corp. All rights reserved. This program is protected by U.S. and international copyright laws as applicable
Based on NCSA Mosaic. NCSA Mosaic™ was developed by the National Center for Supercomputing Applications at the University of Illinois at Urbana Champaign. Distributed under license agreement with Spyglass, Inc.
Contains security software from RSA Data Security, Inc. Copyright ©1994 RSA Data Security, Inc. All rights reserved.
WASTE text engine Copyright ©1993-1997 Marco Piovanelli
4.01 (68000)
Support
OK
About This Computer
Mac OS computer
Mac OS
Mac OS 8.1
Virtual Memory
Largest Unused Block 110.7 MB
™ & © Apple Computer, Inc. 1983
Internet Explorer 4.01 4 MB
Mac OS 13.1 MB

StyleWriter 1200
Save "NA-602-2014-03-23-Final mp3
28% of 126981K (at 427 6K/sec, 16 secs remaining)
Saving a file
Cancel

directory
search
mail
firewall
forum
tunnel
INSTANT
ANSWERS*
*JUST ADD BROWSER
AltaVista Search

Copy to ftp
Items remaining to be copied: 1
Stop
Time remaining About 5 seconds
Copying Mac OS 8 1 toast
From Desktop
To ftp
Bytes Copied 357 7 MB of 360 5 MB

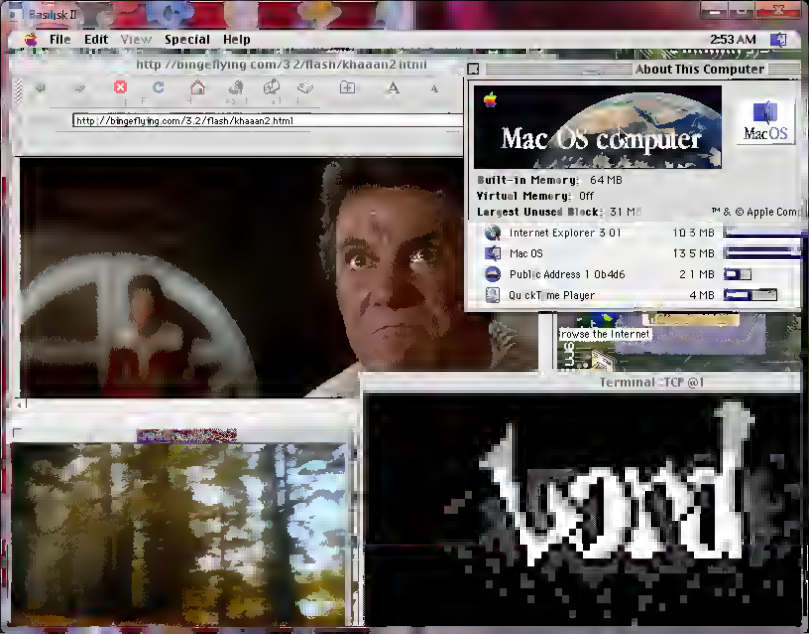
Basilisk II
File Edit View Special Help
2:53 AM
http://bingeflying.com/3.2/flash/khaaan2.html
http://bingeflying.com/3.2/flash/khaaan2.html
About This Computer
Mac OS computer
Mac OS
Built-in Memory: 64 MB
Virtual Memory: Off
Largest Unused Block: 31 MB
™ & © Apple Com
Internet Explorer 3.01 10.3 MB
Mac OS 13.5 MB
Public Address 1.0b4d6 2.1 MB
QuickTime Player 4 MB
rowse the Internet
Terminal :TCP @1
bond

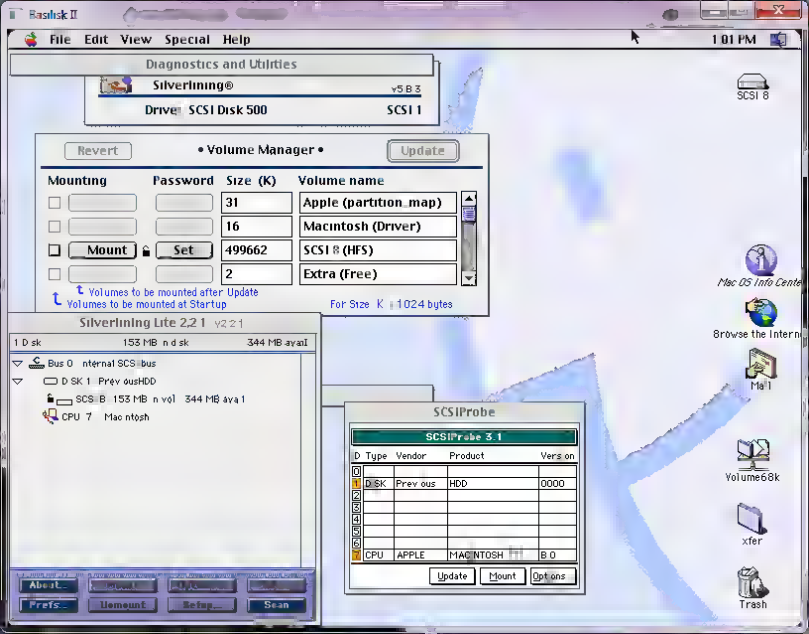
Basilisk II
File Edit View Special Help
1:01 PM
Diagnostics and Utilities
Silverlining®
v5.8.3
Drive: SCSI Disk 500
SCSI 1
SCSI 8
Revert
• Volume Manager •
Update
Mounting
Password
Size (K)
Volume name
31
Apple (partition map)
16
Macintosh (Driver)
Mount
Set
499662
SCSI 8 (HFS)
2
Extra (Free)
Volumes to be mounted after Update
Volumes to be mounted at Startup
For Size K = 1024 bytes
Mac OS Info Center
Browse the Internet
Mail
Silverlining Lite 2.2.1 v2.2.1
1 Disk
153 MB Installed
344 MB available
Bus 0 Internal SCSI Bus
Disk 1 Previous HDD
SCSI 8 153 MB Invol 344 MB available
CPU 7 Macintosh
About...
Prefs...
Unmount
Setup...
Scan
SCSIProbe
SCSIProbe 3.1
ID Type Vendor Product Version
0
1 DISK Previous HDD 0000
2
3
4
5
6
7 CPU APPLE MACINTOSH B.0
Update
Mount
Options
Volume68k
xfer
Trash

Tera Term - localhost VT

File Edit Setup Control Window Help

Hack 1.0 preliminary version — last edit Mon Dec 17 1984

Level 1 Gold 281 Hp 12(12) Ac 10 Str 11 Exp 1/0

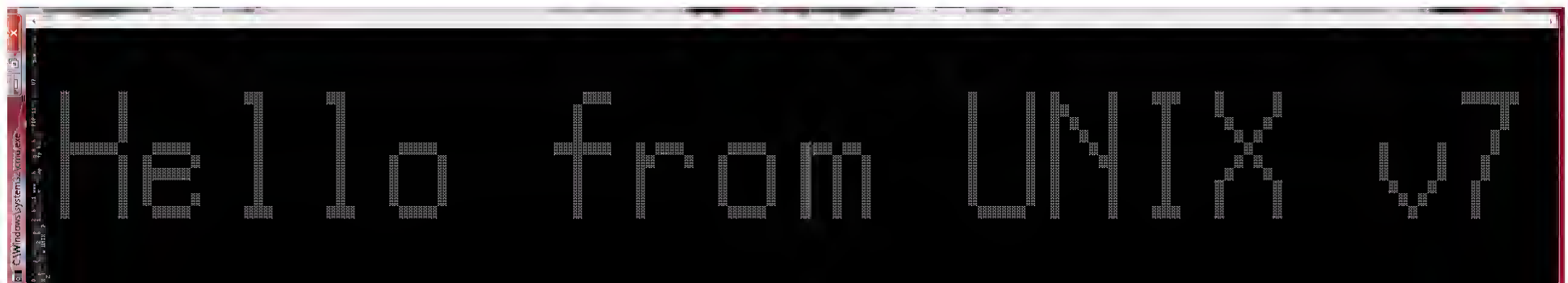
Hello from UNIX v7

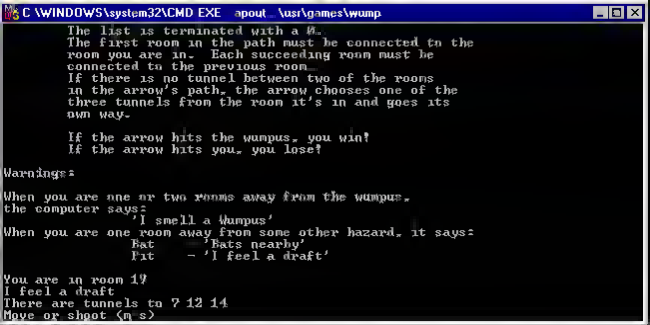
C:\WINDOWS\system32\CMD.EXE - apout \usr\games\wump
The list is terminated with a 0.
The first room in the path must be connected to the
room you are in. Each succeeding room must be
connected to the previous room.
If there is no tunnel between two of the rooms
in the arrow's path, the arrow chooses one of the
three tunnels from the room it's in and goes its
own way.
If the arrow hits the wumpus, you win!
If the arrow hits you, you lose!
Warnings:
When you are one or two rooms away from the wumpus,
the computer says:
'I smell a Wumpus'
When you are one room away from some other hazard, it says:
Bat 'Bats nearby'
Pit - 'I feel a draft'
You are in room 19
I feel a draft
There are tunnels to 7 12 14
Move or shoot (m s)

File Edit View Go Favorites Window Help

Mac OS 8 1 toast

File name: Mac OS 8 1 toast — Reveal in Finder

Location: Folder "Desktop Folder" of volume "2GIG" — Change...

Address: http //192 168 0 48/Mac%20OS%208 1 toast

☐ Launch Helper Application after downloading

Status

Cancel

227 0 MB of 360 5 MB 1 0 MB/sec
2 Minutes

5 MB 1 0 MB/sec

MacOS

Mac OS 8 1

Largest Unused Block 111 3 MB

Apple Computer Inc 1983 199

Internet Explorer 4 01 46 MB

Mac OS 12 5 MB

```
+ exit 0
KVM internal error. Suberror: 1
emulation failure
EAX=00000720 EBX=00000050 ECX=fee10050 EDX=00400780
ESI=d02f004c EDI=ff3f0000 EBP=00000d88 ESP=00000d72
EIP=00006725 EFL=00013202 [-------] CPL=3 II=0 A20=1 SMM=0 HLT=0
ES =0047 00080000 00000f9f 0010f300 DPL=3 DS16 [-WA]
CS =d517 1ea20000 0000672d 0000ff00 DPL=3 CS16 [CRA]
SS =0017 00020000 00000fff 0000f300 DPL=3 DS16 [-WA]
DS =bfcf 17f90000 0000033d 0000f300 DPL=3 DS16 [-WA]
FS =0000 00000000 ffffffff 00000000
GS =bfff 17ff0000 00000fff 0000f300 DPL=3 DS16 [-WA]
LDT=0028 7be57000 0000ffff 00008200 DPL=0 LDT
TR =0010 ffe1f6c7 000000c7 0000eb00 DPL=0 TSS32-busy
GDT=     7c7e5000 00001fff
IDT=     ffe201e0 000003ff
CR0=8001001b CR2=0008e000 CR3=001b3000 CR4=00000000
DR0=0000000000000000 DR1=0000000000000000 DR2=0000000000000000 DR3=0000000000000000
DR6=00000000ffff0ff0 DR7=0000000000000400
EFER=0000000000000000
Code=ca 76 0f 8b ca eb 0b 03 7e 22 8b ca 3b cb 76 02 8b cb 2b d1 <f3> ab 0b d2 75 ed 2b c0 c3 00 00 00 00 00 00 00 00 00 00 00 00 00 00 00 00 00 00 00 00
```

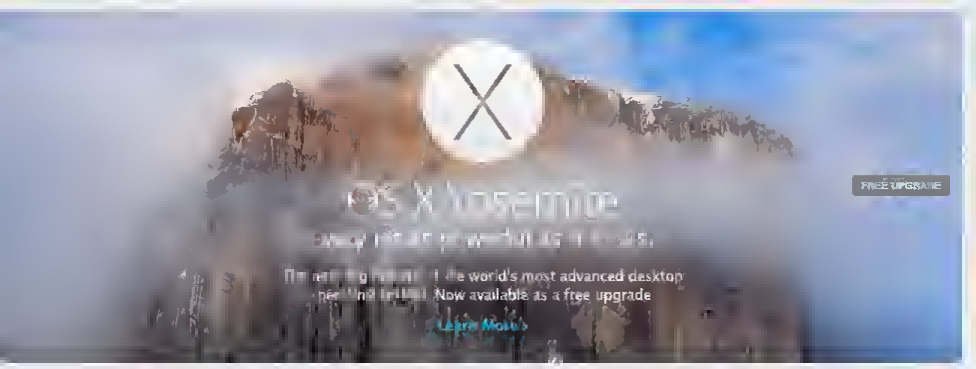
OS X Yosemite
FREE UPGRADE
Learn More

Basilisk II
File Edit View Special Window Help
3:42 AM
Inbox - Microsoft Outlook
Inbox
Microsoft Outlook
Mailbox - Jason Ste
Calendar
Contacts
Deleted Items
Dtnk (53)
Drafts
hosthatch (2)
Inbox (518)
Journal
Junk E-mail
nodedeploy
Notes
Outbox
Sent Items
SPAM (1)
Tasks
Public Folders
From
About Microsoft Outlook
Microsoft Outlook for Macintosh
Exchange Server Edition, Version 8.2.2 (2544.7)
Copyright© 1986-1999 Microsoft Corporation
International CorrectSpell
Copyright© 1994-1998 InfoSoft International, Inc.
All rights reserved
This product is licensed to:
Jason Stevens
NONE
51380-932-4179572-40911
Warning: This computer program is protected
by copyright law and international treaties.
Unauthorized reproduction or distribution of
this program, or any portion of it, may result
in severe civil and criminal penalties. Known
violators will be prosecuted to the maximum
extent possible under the law.
OK
System Info
Tech Support
Jason Stevens
simple sdl program
10/1/14 8:45 PM
Warren Toomey
[TUHS] 2.9bsd on 11/45 restoration
10/1/14 3:10 PM
Warren Toomey
[TUHS] Unisoft V7 68k sources (reviving a Coda
10/1/14 2:18 PM
Trash

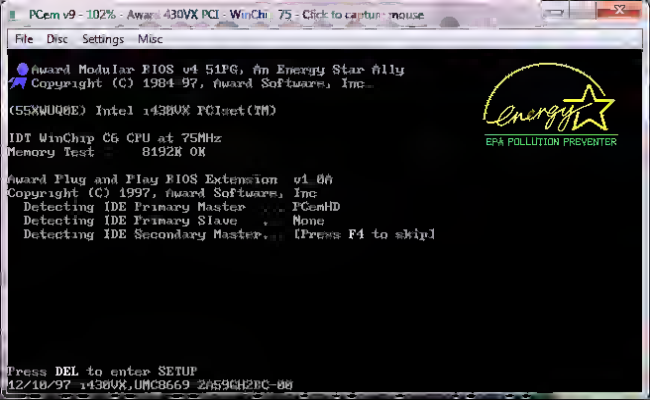
PCem v9 - 102% - Awar 430VX PCI - WinChi 75 - Click to captur mouse
File Disc Settings Misc
Award Modular BIOS v4 51PG, An Energy Star Ally
Copyright (C) 1984-97, Award Software, Inc.
(55XWUQ0E) Intel i430VX PCIset(TM)
IDT WinChip C6 CPU at 75MHz
Memory Test : 8192K OK
Award Plug and Play BIOS Extension v1.0A
Copyright (C) 1997, Award Software, Inc.
Detecting IDE Primary Master ... PCemHD
Detecting IDE Primary Slave ... None
Detecting IDE Secondary Master... (Press F4 to skip)
Press DEL to enter SETUP
12/10/97-i430VX,UMC8669-2A59GH2EC-00
energy
EPA POLLUTION PREVENTER

#endif * CPU_CAN_ACCESS_UNA
#endif * WORDS_BIGENDIAN *
#define do_get_mem_byte(a)
Context:
do_get_mem_long(unsigned int *)
Name
fill_prefetch_0()
Exception(int, unsigned int)
op_illg(unsigned int)
op_illg_1(unsigned int)
a
b
"cc"), return retval;}
103 #else
(lldb) bt
* thread #1, tid = 0x3ecc6, 0x0002fe2f BasiliskII`do_get_mem_long(a=0x00000000)
+ 15 at sysdeps.h:103, queue = 'com.apple.main-thread', stop reason = EXC_BAD_ACC
ESS (code=2, address=0x0)
frame #0: 0x0002fe2f BasiliskII`do_get_mem_long(a=0x00000000) + 15 at sysdep
s.h:103
frame #1: 0x00024a9b BasiliskII`fill_prefetch_0() + 27 at newcpu.h:140
frame #2: 0x00024d66 BasiliskII`Exception(nr=10, oldpc=0) + 1238 at newcpu.c
pp:729
frame #3: 0x0002df2e BasiliskII`op_illg(opcode=43690) + 446 at newcpu_cpp:10
90
frame #4: 0x0002f638 BasiliskII`op_illg_1(opcode=43690) + 24 at newcpu_cpp:1
110
frame #5: 0x0002ebbf BasiliskII`m68k_run_1() + 47 at newcpu_cpp:1200
frame #6: 0x0002eb3c BasiliskII`m68k_go(may_quit=1) + 108 at newcpu_cpp:1223
frame #7: 0x0002573d BasiliskII`StartM68Kx() + 29 at basilisk_glue_cpp:125
frame #8: 0x00002580 BasiliskII`main(argc=1, argv=0xbffffbec) + 1520 at main
_unix_cpp:311
(lldb) q
Quitting LLDB will kill one or more processes. Do you really want to proceed [Y

INDEX ALL THE THINGS!!

AltaVista Personal 97 Indexer

Existing Index

Start	10/29/14 7 22 59 PM
Finish	10/29/14 7 22 59 PM
Duration	00 00 00
Words	
Items	

Hide

Exit

Stop Indexing

Configure

Help

New Index

Start	10/29/14 7 23 43 PM
Words	362013887
Items	818874
Currently indexing	u \news026f2\b46\net\sf-love s\7545

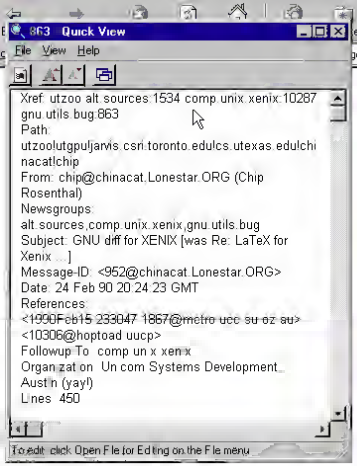

History Mail Print
gcc+AND+1990_OD_DA&x=&d0=&d1=&launch=quick&od=0000000024000000753A5C6E657773313231663315C623135345C676E755C757469

Search My Computer All for documents containing

xenix AND gcc AND 1990

Ranking From To

Give me only a precise count of matches

search

Help Preferences New Search Simple Search

About **11** documents match your query

1. **863**

Xref: utzoo alt.sources:1534 comp.unix.xenix:10287 gnu.utils.bug:863 Path: utzoo!utgpu!jarvis.csri.toronto.edu!cs.utexas.edu!chinacat!chip From: chip@chinacat.Lon

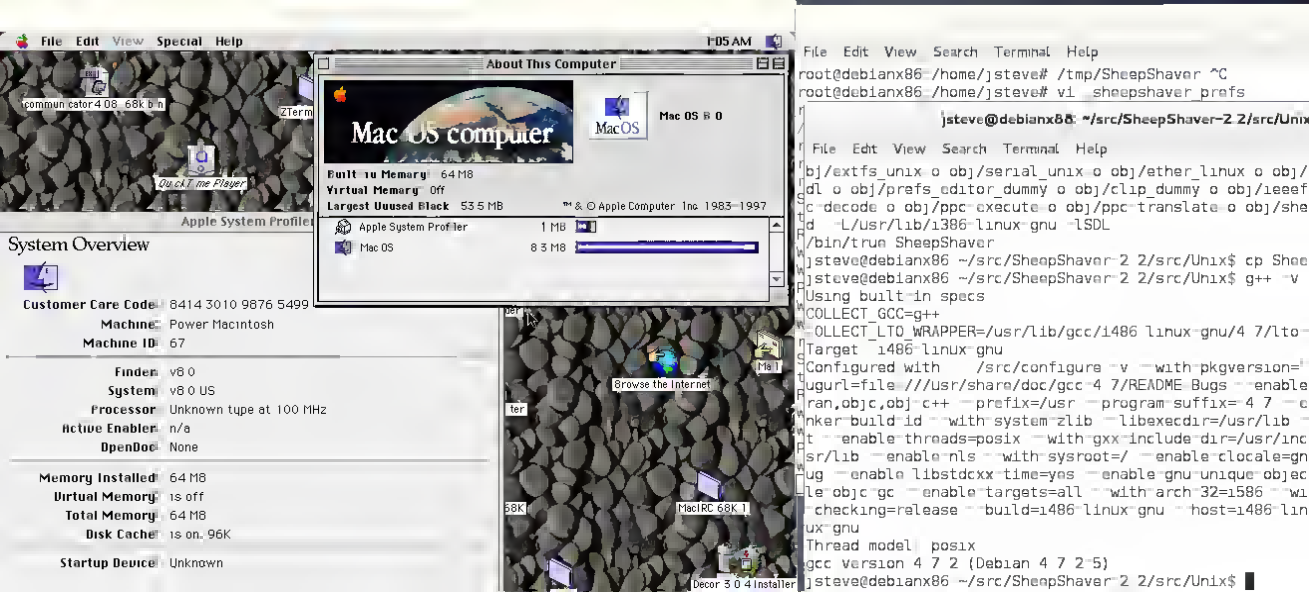
File Edit View Special Help
1:05 AM
About This Computer
Mac OS computer
Built-in Memory 64 MB
Virtual Memory Off
Largest Unused Block 53.5 MB
™ & © Apple Computer, Inc. 1983-1997
Apple System Profiler 1 MB
Mac OS 83 MB
Apple System Profiler
System Overview
Customer Care Code 8414 3010 9876 5499
Machine Power Macintosh
Machine ID 67
Finder v8.0
System v8.0 US
Processor Unknown type at 100 MHz
Active Enabler n/a
OpenDoc None
Memory Installed 64 MB
Virtual Memory is off
Total Memory 64 MB
Disk Cache is on, 96K
Startup Device Unknown
Browse the Internet
MacIRC 68K 1
Decor 3.0.4 Installer
File Edit View Search Terminal Help
root@debianx86 /home/jsteve# /tmp/SheepShaver ^C
root@debianx86 /home/jsteve# vi sheepshaver_prefs
jsteve@debianx86: ~/src/SheepShaver-2.2/src/Unix
File Edit View Search Terminal Help
Using built-in specs
COLLECT_GCC=g++
Target: i486-linux-gnu
Thread model: posix
gcc version 4.7.2 (Debian 4.7.2-5)
jsteve@debianx86 ~/src/SheepShaver-2.2/src/Unix$

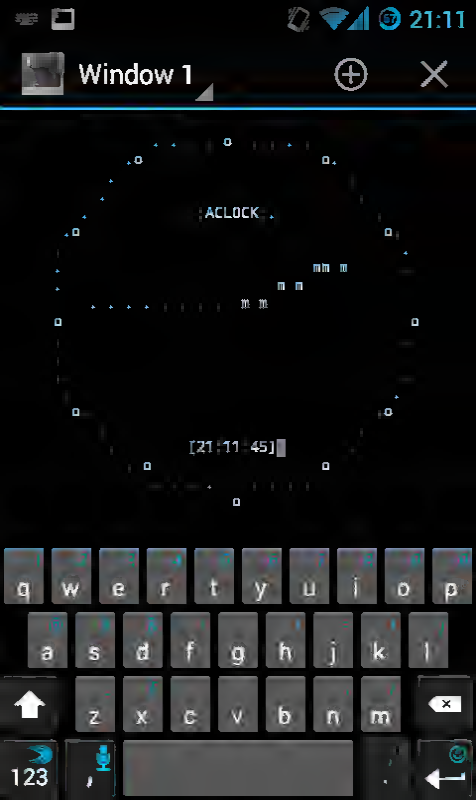
21:11
Window 1
ACLOCK
[21:11:45]
q w e r t y u i o p
a s d f g h j k l
z x c v b n m
123

Shoeb II
A/UX
Apple Computer Inc A/UX (jaderabb)
login root
WELCOME TO A/UX
Fri Nov 21 08 47 53 PST 2014
/
/ mac/ etc/ root/
/ mailrc lib/ shlib/
aux_prefs profile lost+found/ tmp/
cshrc Desktop Folder@ mac/ unix
kshrc FILES mnt/ users/
login bin/ newunix usr/
logout dev/ nextunix
jaderabbit root #

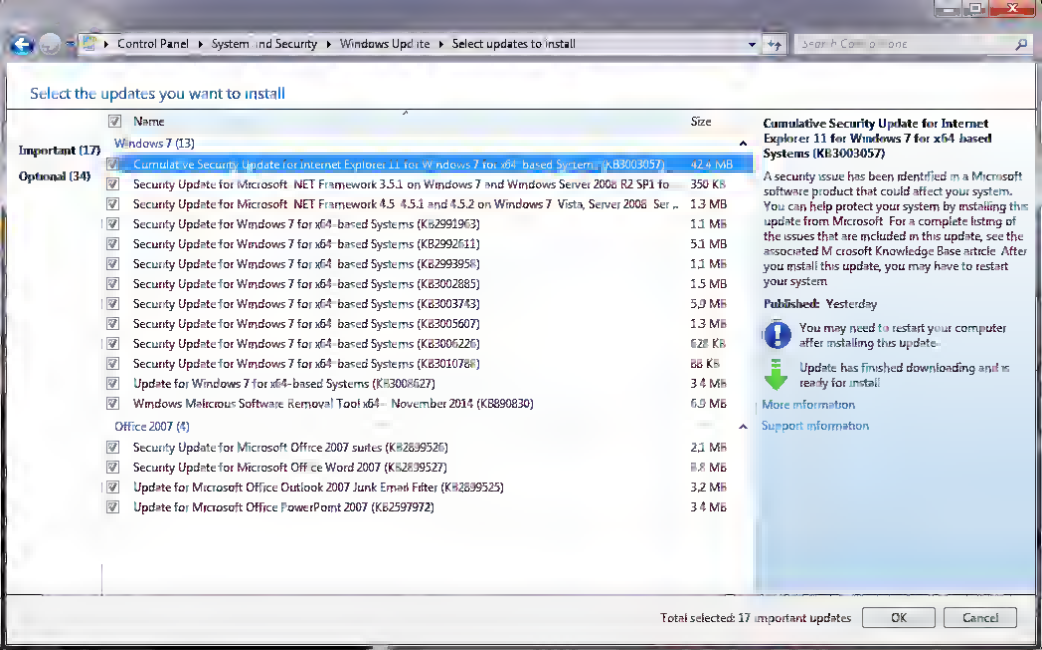
Control Panel ▸ System and Security ▸ Windows Update ▸ Select updates to install
Search Control Panel
Select the updates you want to install
Name
Size
Important (17)
Optional (34)
Windows 7 (13)
Cumulative Security Update for Internet Explorer 11 for Windows 7 for x64-based Systems (KB3003057) 42.6 MB
Security Update for Microsoft .NET Framework 3.5.1 on Windows 7 and Windows Server 2008 R2 SP1 fo... 350 KB
Security Update for Microsoft .NET Framework 4.5 4.5.1 and 4.5.2 on Windows 7 Vista, Server 2008 Ser... 1.3 MB
Security Update for Windows 7 for x64-based Systems (KB2991963) 1.1 MB
Security Update for Windows 7 for x64-based Systems (KB2992611) 5.1 MB
Security Update for Windows 7 for x64-based Systems (KB2993958) 1.1 MB
Security Update for Windows 7 for x64-based Systems (KB3002885) 1.5 MB
Security Update for Windows 7 for x64-based Systems (KB3003743) 5.9 MB
Security Update for Windows 7 for x64-based Systems (KB3005607) 1.3 MB
Security Update for Windows 7 for x64-based Systems (KB3006226) 628 KB
Security Update for Windows 7 for x64-based Systems (KB3010788) 88 KB
Update for Windows 7 for x64-based Systems (KB3008627) 3.4 MB
Windows Malicious Software Removal Tool x64 - November 2014 (KB890830) 6.9 MB
Office 2007 (4)
Security Update for Microsoft Office 2007 suites (KB2899526) 2.1 MB
Security Update for Microsoft Office Word 2007 (KB2899527) 8.8 MB
Update for Microsoft Office Outlook 2007 Junk Email Filter (KB2899525) 3.2 MB
Update for Microsoft Office PowerPoint 2007 (KB2597972) 3.4 MB
Cumulative Security Update for Internet Explorer 11 for Windows 7 for x64-based Systems (KB3003057)
A security issue has been identified in a Microsoft software product that could affect your system. You can help protect your system by installing this update from Microsoft. For a complete listing of the issues that are included in this update, see the associated Microsoft Knowledge Base article. After you install this update, you may have to restart your system.
Published: Yesterday
You may need to restart your computer after installing this update.
Update has finished downloading and is ready for install.
More information
Support information
Total selected: 17 important updates
OK
Cancel

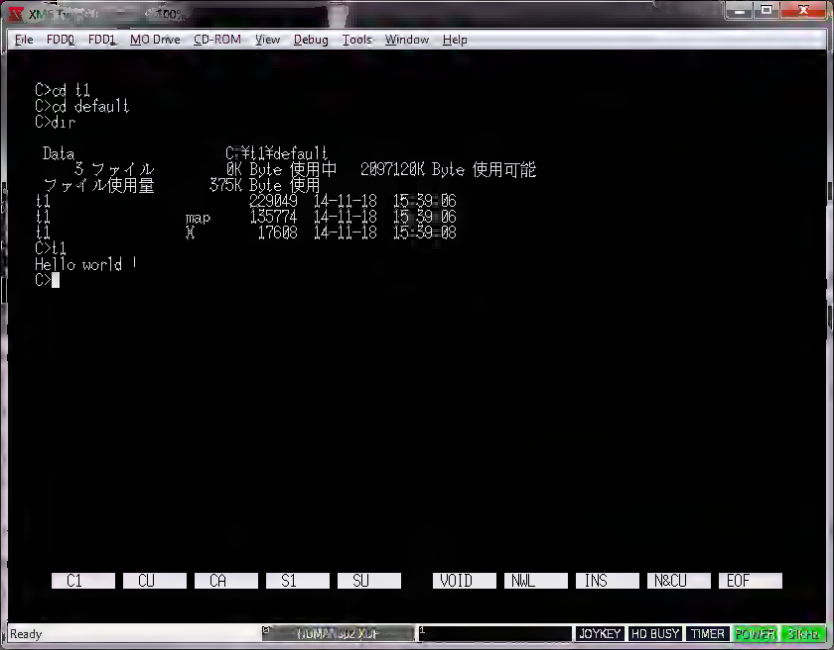
File FDD0 FDD1 MO Drive CD-ROM View Debug Tools Window Help
C>cd t1
C>cd default
C>dir
Data C:¥t1¥default
3 ファイル 0K Byte 使用中 2097120K Byte 使用可能
ファイル使用量 575K Byte 使用
t1 229049 14-11-18 15:39:06
t1 map 135774 14-11-18 15:39:06
t1 X 17608 14-11-18 15:39:08
C>t1
Hello world !
C>
C1 CU CA S1 SU VOID NWL INS N&CU EOF
Ready
JOYKEY HD BUSY TIMER POWER

SAMSUNG
MOTOROLA
PowerStack

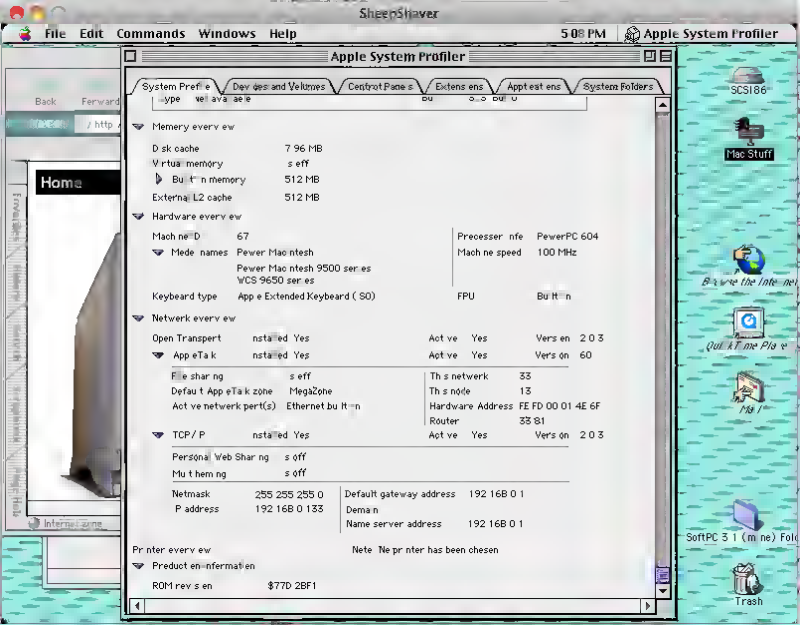
SheepShaver
File Edit Commands Windows Help
5:08 PM
Apple System Profiler
Apple System Profiler
System Profile
Devices and Volumes
Control Panels
Extensions
Apptest ens
System Folders
Memory overview
Disk cache 7 96 MB
Virtual memory s eff
Built-in memory 512 MB
External L2 cache 512 MB
Hardware overview
Machine ID 67
Processor info PowerPC 604
Machine speed 100 MHz
Model names Power Macintosh
Power Macintosh 9500 series
WGS 9650 series
Keyboard type Apple Extended Keyboard (ISO)
FPU Built-in
Network overview
Open Transport Installed Yes
Active Yes
Version 2 0 3
AppleTalk Installed Yes
Active Yes
Version 60
File sharing s eff
Default AppleTalk zone MegaZone
Active network port(s) Ethernet built-in
This network 33
This node 13
Hardware Address FE FD 00 01 4E 6F
Router 33 81
TCP/IP Installed Yes
Active Yes
Version 2 0 3
Personal Web Sharing s off
Multihoming s off
Netmask 255 255 255 0
IP address 192 168 0 133
Default gateway address 192 168 0 1
Domain
Name server address 192 168 0 1
Printer overview
Network Neprinter has been chosen
Product information
ROM revision $77D 2BF1
Back
Forward
Home
Internet zone
SCSI86
Mac Stuff
Believe the Internet
QuickTime Player
Mail
SoftPC 3 1 (mine) Folder
Trash

Amiga 600 - FS-UAE

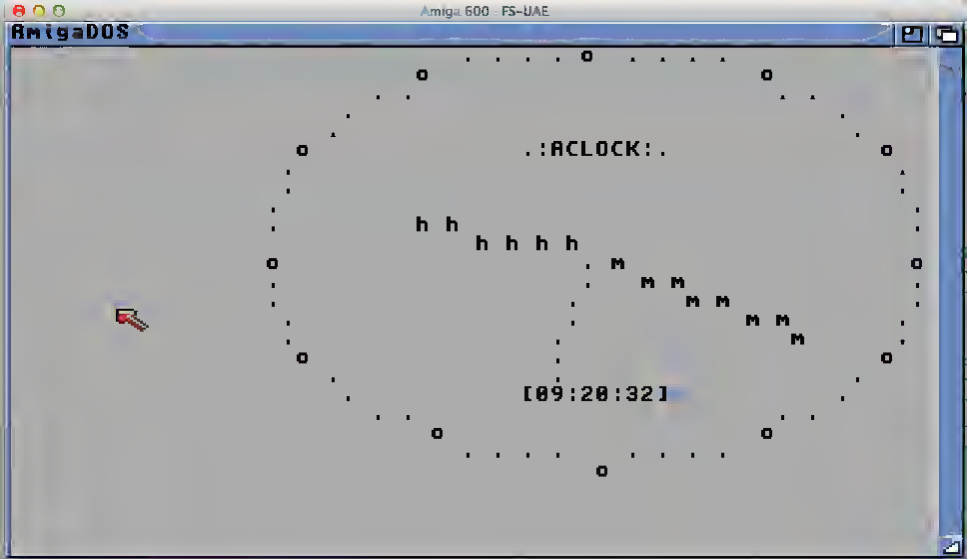

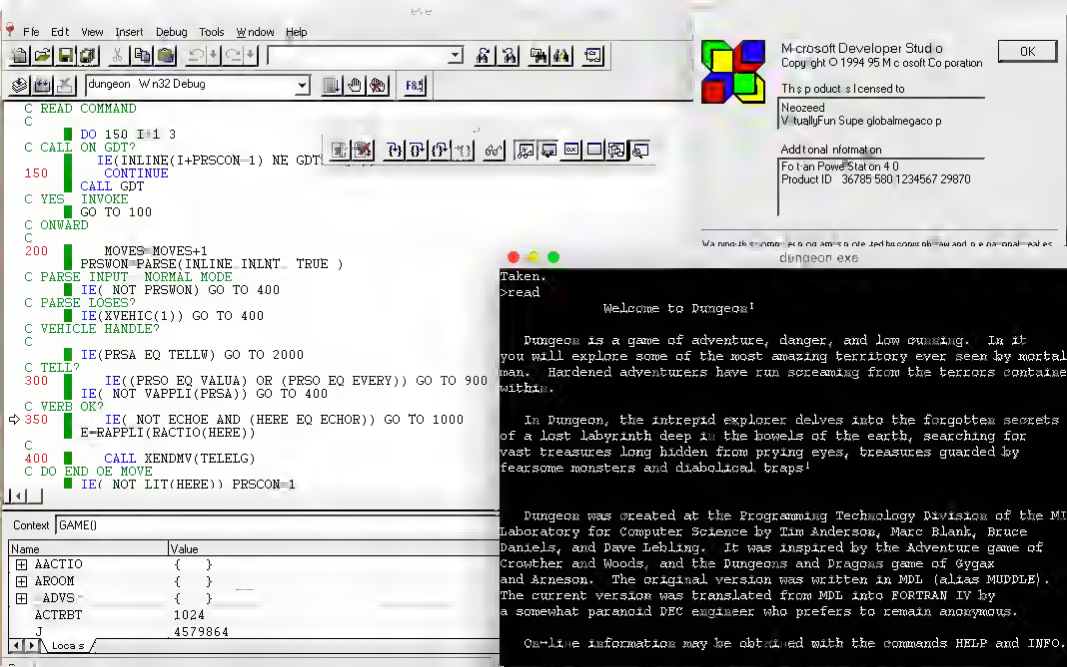
File Edit View Insert Debug Tools Window Help
dungeon Win32 Debug
C READ COMMAND
C
DO 150 I=1 3
C CALL ON GDT?
IE(INLINE(I+PRSCON-1) NE GDT
150 CONTINUE
CALL GDT
C YES INVOKE
GO TO 100
C ONWARD
C
200 MOVES=MOVES+1
PRSWON=PARSE(INLINE INLNT TRUE)
C PARSE INPUT NORMAL MODE
IE(NOT PRSWON) GO TO 400
C PARSE LOSES?
IE(XVEHIC(1)) GO TO 400
C VEHICLE HANDLE?
C
IE(PRSA EQ TELLW) GO TO 2000
C TELL?
300 IE((PRSO EQ VALUA) OR (PRSO EQ EVERY)) GO TO 900
IE(NOT VAPPLI(PRSA)) GO TO 400
C WERE OK?
350 IE(NOT ECHOE AND (HERE EQ ECHOR)) GO TO 1000
E=RAPPLI(RACTIO(HERE))
C
400 CALL XENDMV(TELELG)
C DO END OF MOVE
IE(NOT LIT(HERE)) PRSCON=1
Context GAME()
Name
Value
AACTIO { }
AROOM { }
ADVS { }
ACTRBT 1024
J 4579864
Locals
Microsoft Developer Studio
Copyright © 1994-95 Microsoft Corporation
This product is licensed to
Neozeed
VirtuallyFun Superglobalmegacorp
Additional information
Fortran PowerStation 4.0
Product ID 36785-580-1234567-29870
OK
dungeon.exe
Taken.
>read
Welcome to Dungeon!
Dungeon is a game of adventure, danger, and low cunning. In it
you will explore some of the most amazing territory ever seen by mortal
man. Hardened adventurers have run screaming from the terrors contained
within.
In Dungeon, the intrepid explorer delves into the forgotten secrets
of a lost labyrinth deep in the bowels of the earth, searching for
vast treasures long hidden from prying eyes, treasures guarded by
fearsome monsters and diabolical traps!
Dungeon was created at the Programming Technology Division of the MIT
Laboratory for Computer Science by Tim Anderson, Marc Blank, Bruce
Daniels, and Dave Lebling. It was inspired by the Adventure game of
Crowther and Woods, and the Dungeons and Dragons game of Gygax
and Arneson. The original version was written in MDL (alias MUDDLE).
The current version was translated from MDL into FORTRAN IV by
a somewhat paranoid DEC engineer who prefers to remain anonymous.
On-line information may be obtained with the commands HELP and INFO.

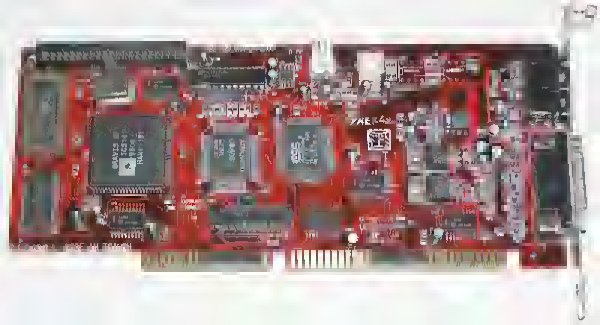

Visual Studio Community & Express

Community 2013 with Update 4

Visual Studio Community 2013 with Update 4

Download Visual Studio Community for a free full featured IDE with powerful coding productivity features cross platform mobile development tools for Windows iOS and Android and access to thousands of extensions This edition of Visual Studio is available at no cost for non enterprise application development

Sign in to Visual Studio within 30 days with your Microsoft account to synchronize your settings across multiple machines and register your product

System requirements

Installation options

Microsoft Visual Studio Community 2013 with Update 4
English
Install now

Microsoft Visual Studio Community 2013 with Update 4
English
DVD5 ISO image

Visual Studio 2013 Language Pack

The Visual Studio 2013 Language Pack is a free add on that you can use to switch the language that is displayed in the Visual Studio user interface

Download language

English

Installation options

Microsoft Visual Studio 2013 Language Pack English
Install now

MAX

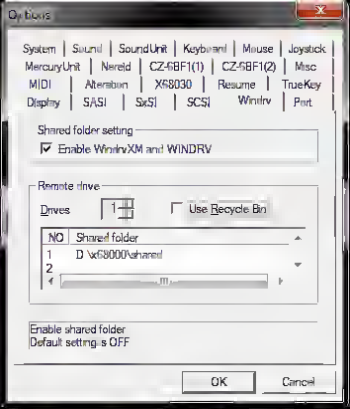
System
Sound
SoundUnit
Keyboard
Mouse
Joystick
MercuryUnit
Nereid
CZ-6BF1(1)
CZ-6BF1(2)
Misc
MIDI
Attention
X68030
Resume
TrueKey
Display
SASI
SxSI
SCSI
WinDrv
Print
Shared folder setting
Enable WinDrvXM and WINDRV
Remote drive
Drives
1
Use Recycle Bin
NO
Shared folder
1
D:\x68000\shared
2
Enable shared folder
Default setting is OFF
OK
Cancel

Wolfenstein
3-D
AN ID SOFTWARE INC PRODUCTION

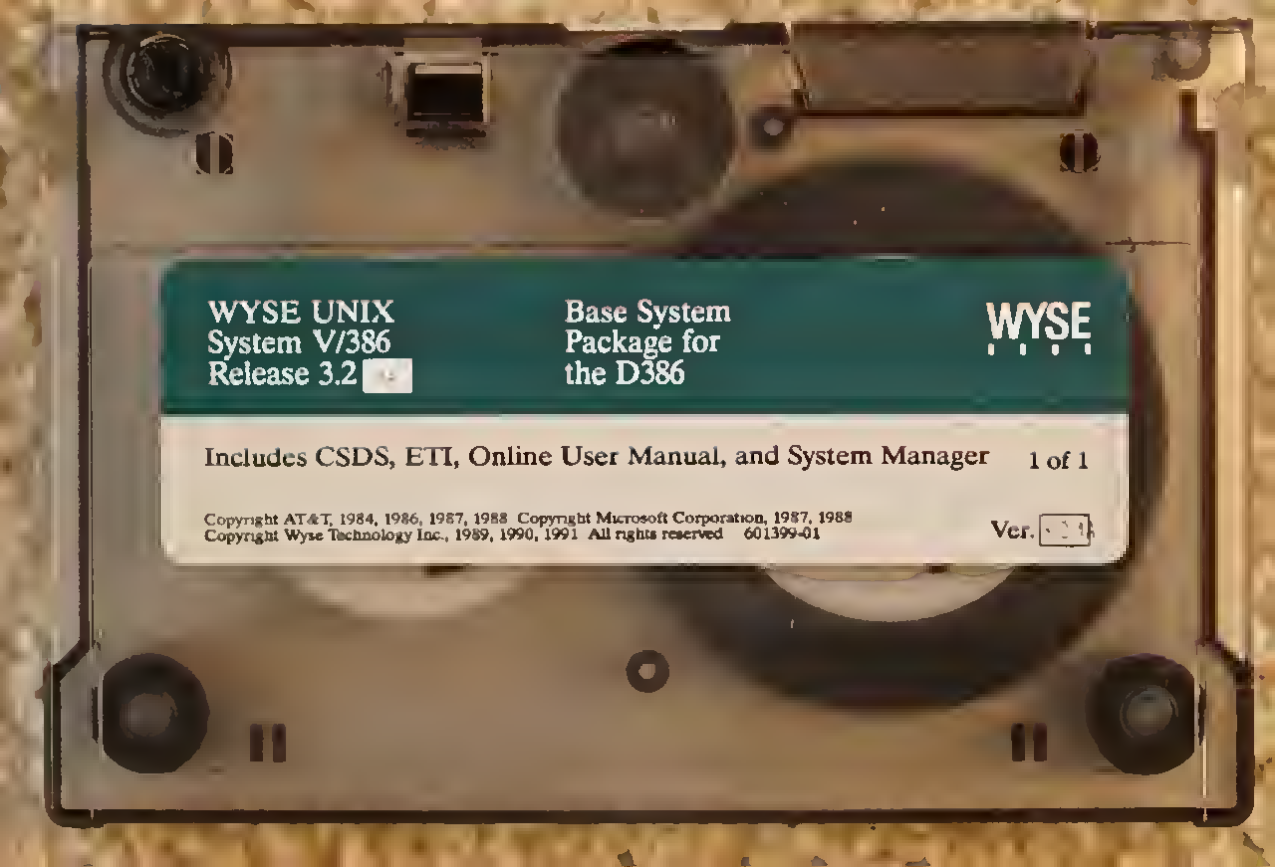
WYSE UNIX
System V/386
Release 3.2
Base System
Package for
the D386
WYSE
Includes CSDS, ETI, Online User Manual, and System Manager
1 of 1
Copyright AT&T, 1984, 1986, 1987, 1988 Copyright Microsoft Corporation, 1987, 1988
Copyright Wyse Technology Inc., 1989, 1990, 1991 All rights reserved 601399-01
Ver.

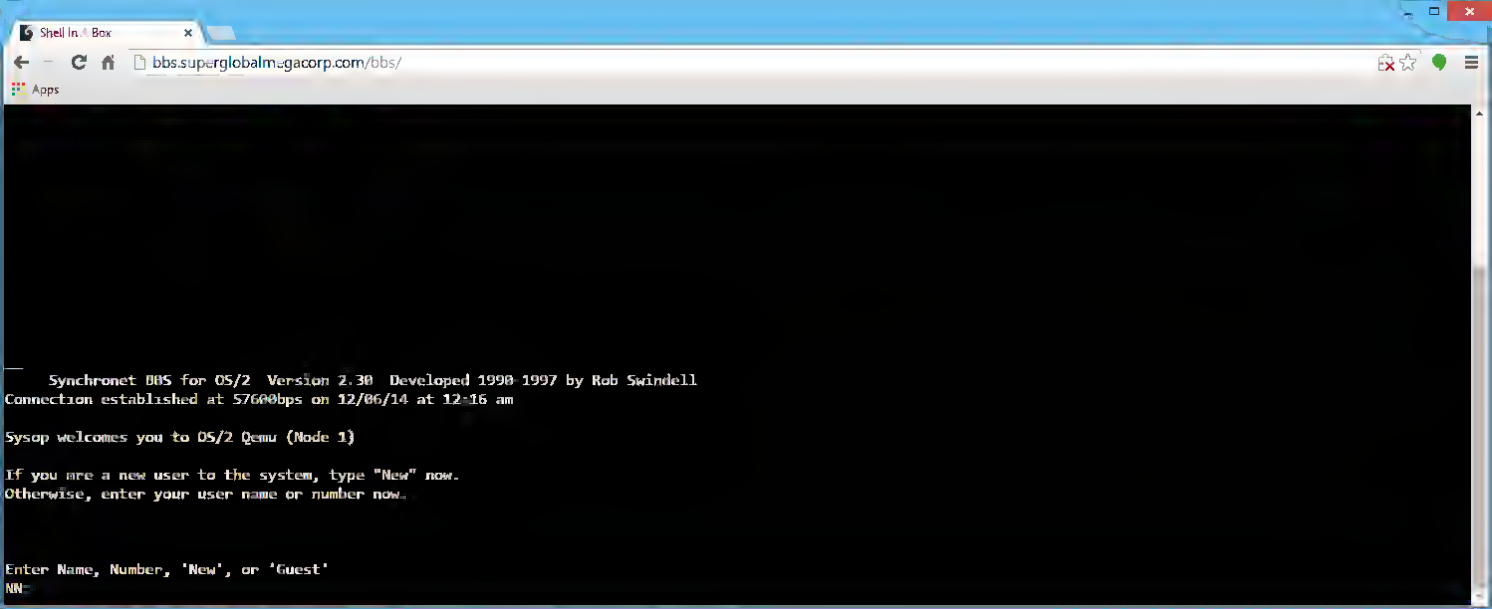
Shell In A Box
bbs.superglobalmegacorp.com/bbs/
Apps
Synchronet BBS for OS/2 Version 2.30 Developed 1990 1997 by Rob Swindell
Connection established at 57600bps on 12/06/14 at 12:16 am
Sysop welcomes you to OS/2 Qemu (Node 1)
If you are a new user to the system, type "New" now.
Otherwise, enter your user name or number now.
Enter Name, Number, 'New', or 'Guest'
NN:

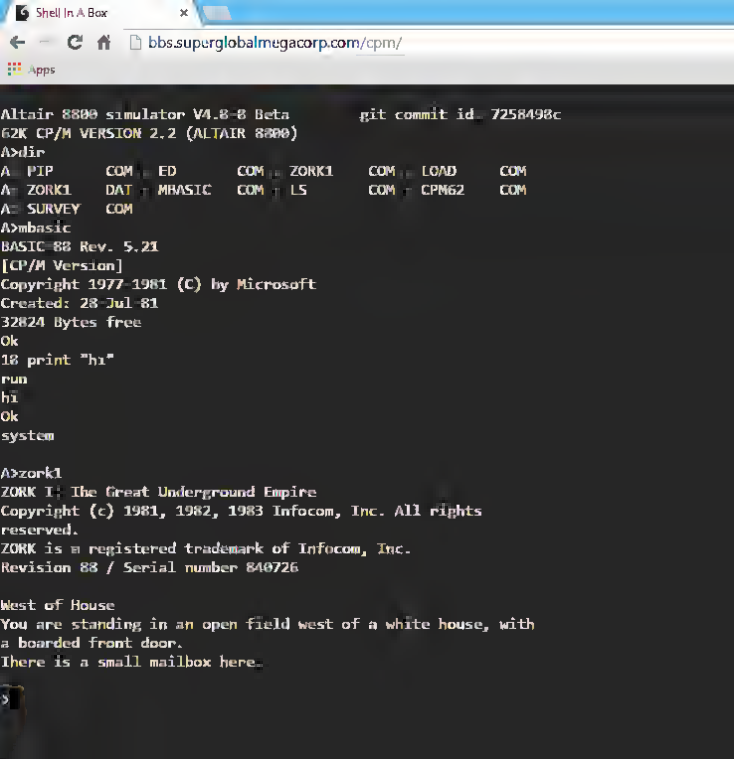
Shell In A Box
bbs.superglobalmegacorp.com/cpm/
Apps
Altair 8800 simulator V4.0-0 Beta git commit id: 7258498c
62K CP/M VERSION 2.2 (ALTAIR 8800)
A>dir
A: PIP COM : ED COM : ZORK1 COM : LOAD COM
A: ZORK1 DAT : MBASIC COM : LS COM : CPM62 COM
A: SURVEY COM
A>mbasic
BASIC-80 Rev. 5.21
[CP/M Version]
Copyright 1977-1981 (C) by Microsoft
Created: 28-Jul-81
32824 Bytes free
Ok
10 print "hi"
run
hi
Ok
system
A>zork1
ZORK I: The Great Underground Empire
Copyright (c) 1981, 1982, 1983 Infocom, Inc. All rights
reserved.
ZORK is a registered trademark of Infocom, Inc.
Revision 88 / Serial number 840726
West of House
You are standing in an open field west of a white house, with
a boarded front door.
There is a small mailbox here.
>

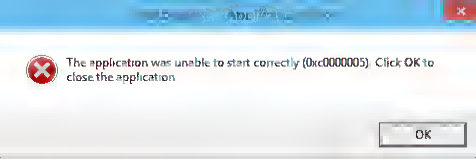
The application was unable to start correctly (0xc0000005). Click OK to close the application.
OK

ebay

OKIMATE 10 PRINTER NEW PLUG N PRINT ADAPTER NEW ATARI COMMODORE COMPLETE MANUALS

Now 55% off

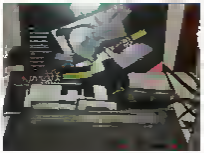

Get it now for $33.75

Offer ends on Monday December 15 2014

You browsed this item

View item

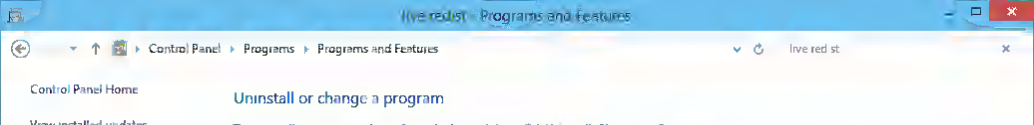
live redist - Programs and Features
Control Panel ▸ Programs ▸ Programs and Features
live red st
Control Panel Home
View installed updates
Turn Windows features on or off
Uninstall or change a program
To uninstall a program, select it from the list and then click Uninstall, Change, or Repair
Organize
Name
Publisher
Installed On
Size
Version
Microsoft Games for Windows - LIVE Redistributable
Microsoft Corporation
7/12/2014
32.9 MB
2.0.672.0

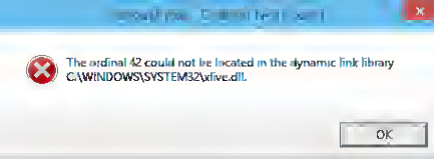
The ordinal 42 could not be located in the dynamic link library C:\WINDOWS\SYSTEM32\xfive.dll.
OK

Windows live - Programs and Features
Control Panel ▸ Programs ▸ Programs and Features
windows live
Control Panel Home
View installed updates
Turn Windows features on or off
Uninstall or change a program
To uninstall a program, select it from the list and then click Uninstall, Change, or Repair
Organize
Name
Publisher
Installed On
Size
Version
Microsoft Games for Windows - LIVE Redistributable
Microsoft Corporation
7/12/2014
32.7 MB
3.5.88.0

Jailbreak version. 08/14. Chrome Recommended.

Goodbye nobody the Wizard .

You died in The Dungeons of Doom on dungeon level 4 with 398 points,
and 146 pieces of gold, after 475 moves
You were level 2 with a maximum of 14 hit points when you died.

XM6 TypeG [Untitled]

File FDD0 FDD1 MO Drive CD-ROM View Debug Tools Window Help

Weapons
a - a +0 katana (weapon in hand).
b - a +1 bow.
c - 54 +0 arrows
Armor
d - a +0 splint mail (being worn).
--More--

Lev 1 Gp 0 Hp 16(16) Ep 1(1) Ac 4 Str 16 Exp 1/0

C1 CU CA S1 SU VOID NWL INS N&CU EOF

Ready JOYKEY HD BUSY TIMER POWER 3.9MHz

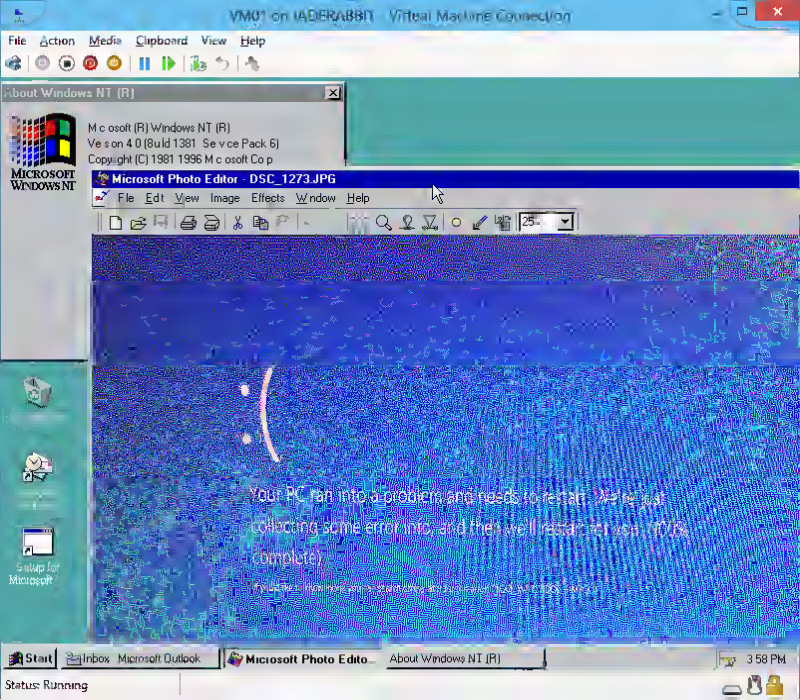
VM01 on IADERABBIT - Virtual Machine Connection
File Action Media Clipboard View Help
About Windows NT (R)
Microsoft Windows NT
Microsoft Photo Editor - DSC_1273.JPG
File Edit View Image Effects Window Help
Your PC ran into a problem and needs to restart. We're just
collecting some error info, and then we'll restart for you. (0% complete)
Start
Inbox - Microsoft Outlook
Microsoft Photo Edito...
About Windows NT (R)
3:58 PM
Status: Running

RIBBON COLORS YELLOW LYAN

TEXT COLORS RED ORANGE GREEN BLUE PURPLE BLACK

ESC ESC CHR(25) COLOR ALIGN CODE
ESC ESC %ESC %O
640

CR

CR CHANGE COLOR
ESC ESC %ESC %O
640

CR

CR CHANGE COLOR
ESC ESC %ESC %O
640

CR

OkiMate 20 Javascript Interpreter

by ptouchman at gmail.com

☑ Clear Canvas ☑ Clear Output ☑ See Output

OKIMATE20_AMIGA_640 BI | OKIMATE20_AMIGA_640 BIN | OKIMATE20_AMIGA_960 BIN

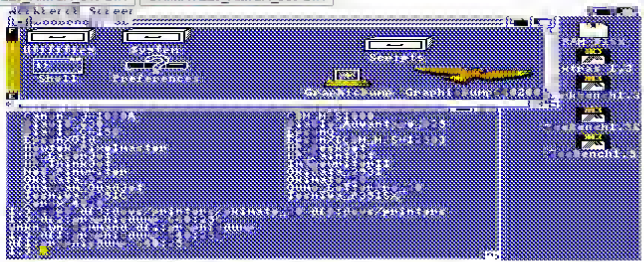

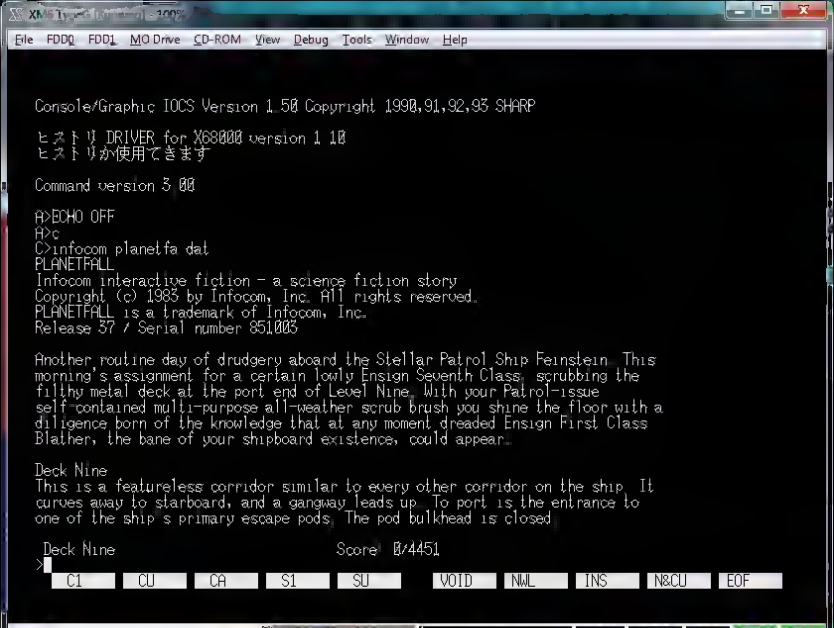
File FDD0 FDD1 MO Drive CD-ROM View Debug Tools Window Help
Console/Graphic IOCS Version 1.50 Copyright 1990,91,92,93 SHARP
ヒストリ DRIVER for X68000 version 1.10
ヒストリが使用できます
Command version 3.00
A>ECHO OFF
A>c
C>infocom planetfa.dat
PLANETFALL
Infocom interactive fiction - a science fiction story
Copyright (c) 1986 by Infocom, Inc. All rights reserved.
PLANETFALL is a trademark of Infocom, Inc.
Release 37 / Serial number 851003
Another routine day of drudgery aboard the Stellar Patrol Ship Feinstein. This morning's assignment for a certain lowly Ensign Seventh Class: scrubbing the filthy metal deck at the port end of Level Nine. With your Patrol-issue self-contained multi-purpose all-weather scrub brush you shine the floor with a diligence born of the knowledge that at any moment dreaded Ensign First Class Blather, the bane of your shipboard existence, could appear.
Deck Nine
This is a featureless corridor similar to every other corridor on the ship. It curves away to starboard, and a gangway leads up. To port is the entrance to one of the ship's primary escape pods. The pod bulkhead is closed.
Deck Nine Score: 0/4451
>
C1 CU CA S1 SU VOID NWL INS N&CU EOF
Ready
NUM CAP KANA
JOYKEY HD BUSY TIMER POWER 31kHz

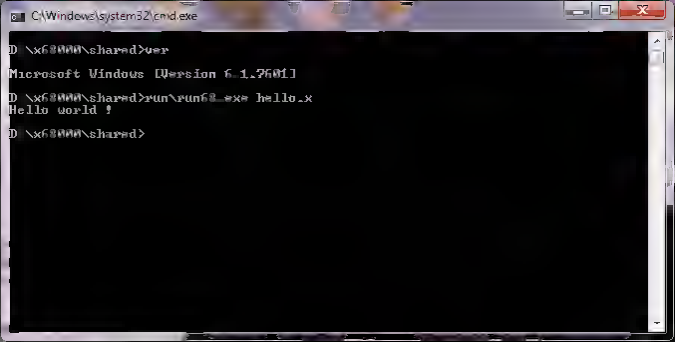
C:\Windows\system32\cmd.exe
D:\x64\MMM\shared>ver
Microsoft Windows [Version 6.1.7601]
D:\x64\MMM\shared>run\run64.exe hello.x
Hello world !
D:\x64\MMM\shared>

Store

Home Top charts Categories Collections Search for apps

Microsoft Solitaire Collection

Installing Microsoft Solitaire Collection

Install

This app has permissions to use some features of your PC that might affect your privacy

Apps by Microsoft Studios ›

Atari: Game Over
Free ★★★★½ 5
Music & Video

Halo Channel
Free ★★★★½ 126
Music & Video

NFL on Windows 8
Free ★★★½ 447
Sport

Published by Microsoft Studios
© 2012 Microsoft Corporation

Category Games › Card
Approximate size 113 MB

10:18 PM
2/12/2014

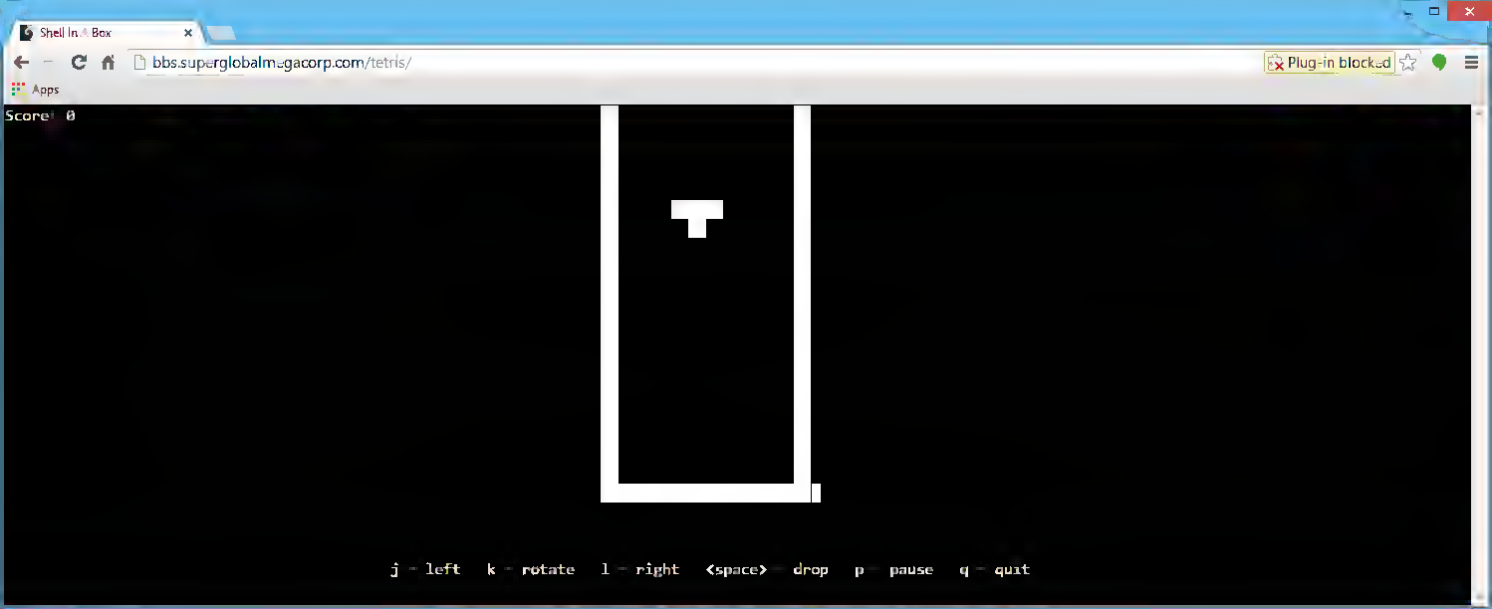
Shell In A Box
bbs.superglobalmegacorp.com/tetris/
Plug-in blocked
Apps
Score: 0
j - left k - rotate l - right <space> - drop p - pause q - quit

0 1577

https://ef50de17d205b5f01126a97965d589c87958359f.googledrive.com/host/0B7Vet6dn3-GwWTctVmpac0ljbFE/index.html

Apps

Epson JX-80 Javascript Interpreter

by ptouchman at gmail com

Clear Canvas Clear Output See Output

JX80_SAMPLE_TEXT_7 BIN | JX80_RAINBOW_CENTER BIN | JX80_FULLPAGE BIN | JX80_SMALLER BIN | JX80_TEST_PAGE BIN | Choose File | nt9 bin

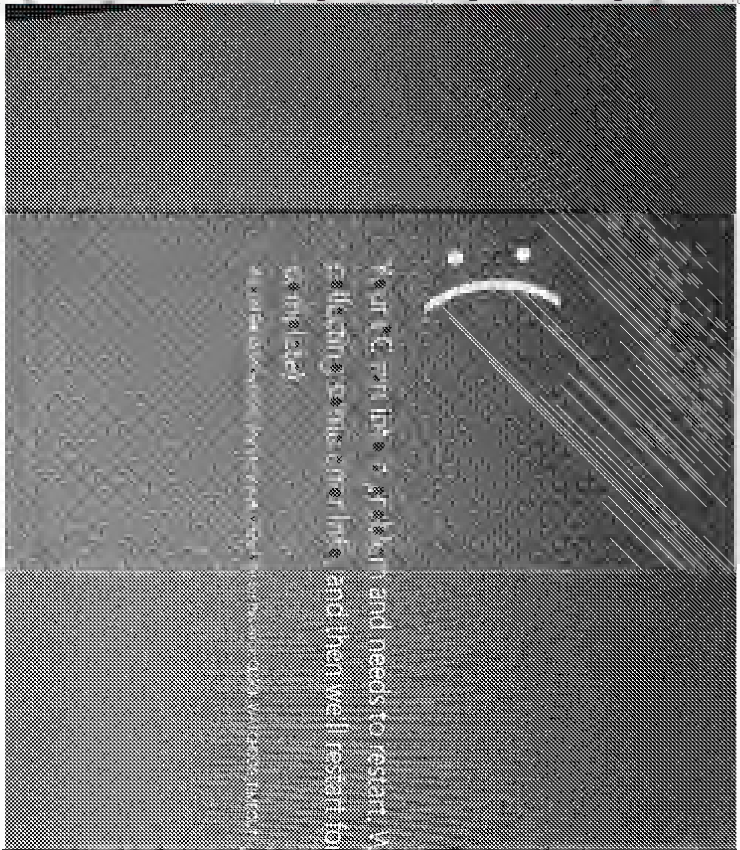

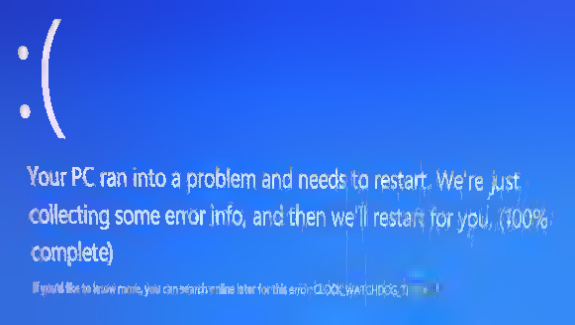
:(
Your PC ran into a problem and needs to restart. We're just collecting some error info, and then we'll restart for you. (100% complete)
If you'd like to know more, you can search online later for this error: CLOCK_WATCHDOG_T

Event Properties - Event 1001, BugCheck

General | Details

The computer has rebooted from a bugcheck. The bugcheck was: 0x00000133 (0x0000000000000001, 0x0000000000001e00, 0x0000000000000000, 0x0000000000000000). A dump was saved in: C:\WINDOWS\MEMORY.DMP. Report Id: 120814-18234-01.

Log Name:	System		
Source:	BugCheck	Logged:	8/12/2014 8:47:58 PM
Event ID:	1001	Task Category:	None
Level:	Error	Keywords:	Classic
User:	N/A	Computer:	
OpCode:	Info		
More Information:	Event Log Online Help		

Copy

Close

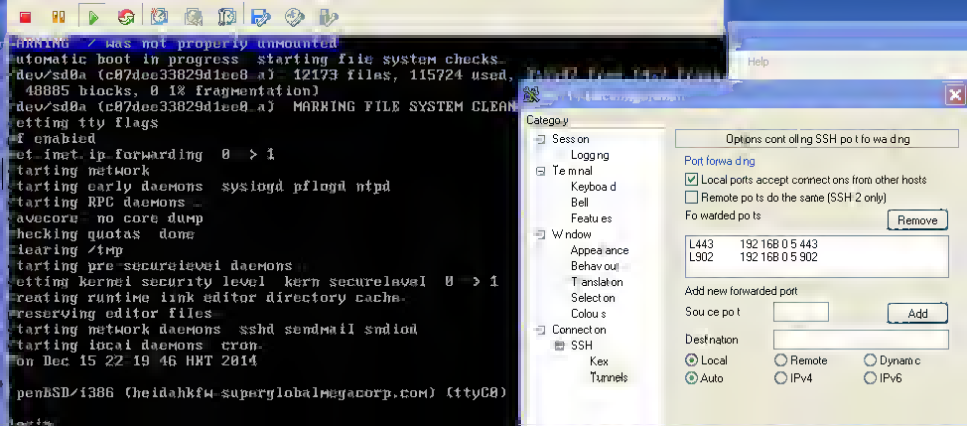
WARNING: / was not properly unmounted
automatic boot in progress: starting file system checks...
/dev/sd0a (c07dee33829d1ee8.a): 12173 files, 115724 used,
48885 blocks, 0 1% fragmentation)
/dev/sd0a (c07dee33829d1ee8.a): MARKING FILE SYSTEM CLEAN
setting tty flags
pf enabled
set inet.ip.forwarding 0 -> 1
starting network
starting early daemons: syslogd pflogd ntpd
starting RPC daemons...
savecore: no core dump
checking quotas: done
clearing /tmp
starting pre-securelevel daemons:
setting kernel security level: kern.securelevel: 0 -> 1
creating runtime link editor directory cache...
preserving editor files...
starting network daemons: sshd sendmail sndiod
starting local daemons: cron
Mon Dec 15 22:19:46 MST 2014
OpenBSD/i386 (heidahkfw.superglobalmegacorp.com) (ttyC0)
login:
Help
Category
Session
Logging
Terminal
Keyboard
Bell
Features
Window
Appearance
Behaviour
Translation
Selection
Colours
Connection
SSH
Kex
Tunnels
Options controlling SSH port forwarding
Port forwarding
Local ports accept connections from other hosts
Remote ports do the same (SSH-2 only)
Forwarded ports:
Remove
L443 192.168.0.5:443
L902 192.168.0.5:902
Add new forwarded port:
Source port
Add
Destination
Local
Remote
Dynamic
Auto
IPv4
IPv6

Download VMware Player

Major Version: 7.0 (Latest) Minor Version: 7.0.0

Product Downloads | Drivers & Tools | Open Source

Need help downloading?

VMware Player for Windows 64-bit operating systems

(exe | 75 MB)

Show Details

Download

VMware Player for Linux 64-bit Linux

(bundle | 201 MB)

Show Details

Download

About This Product

DESCRIPTION
VMware Player 7.0.0

DOCUMENTATION
Release Notes

NOTES
VMware Player and VMware Player Plus. Enter a license key into the VMware Player user interface to enable the VMware Player Plus features

VMware Player 7 Pro

CYBER MONDAY | SAVE 30%

VMware Player Pro is a streamlined desktop virtualization application that runs one or more operating systems on the same computer without rebooting. With its simple user interface, unmatched operating system support and portability, it's now easier than ever for IT professionals to get their users up and running with a corporate desktop.

Configure VMware Player 7 Pro

License Type

- (•) New
- ( ) Upgrade from Player Plus 6.x

Quantity 1

Support Level

VMware® offers optional Support and Subscription Services (SnS) to VMware Player Pro customers with the purchase of 10 or more license. Please update quantity above to 10 to proceed with purchase of support.

- (•) Complimentary
  Includes 30 days complimentary, non-production support

Summary

USD

~~$149.99~~

$104.99

Add to Cart

PC settings
Activate Windows
Activate Windows
Thanks you re all done

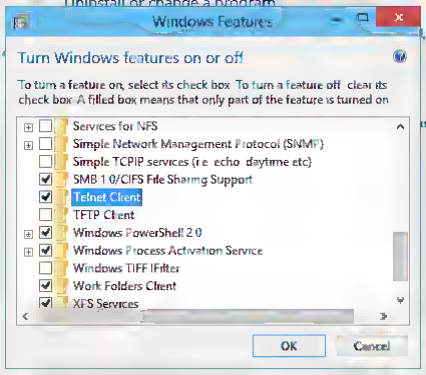
Uninstall or change a program
Windows Features
Turn Windows features on or off
To turn a feature on, select its check box. To turn a feature off, clear its check box. A filled box means that only part of the feature is turned on.
Services for NFS
Simple Network Management Protocol (SNMP)
Simple TCPIP services (i.e. echo, daytime etc)
SMB 1.0/CIFS File Sharing Support
Telnet Client
TFTP Client
Windows PowerShell 2.0
Windows Process Activation Service
Windows TIFF IFilter
Work Folders Client
XPS Services
OK
Cancel

GLIB2 NEEDS PKG-CONFIG TO BUILD
PKG-CONFIG NEEDS GLIB2 TO BUILD

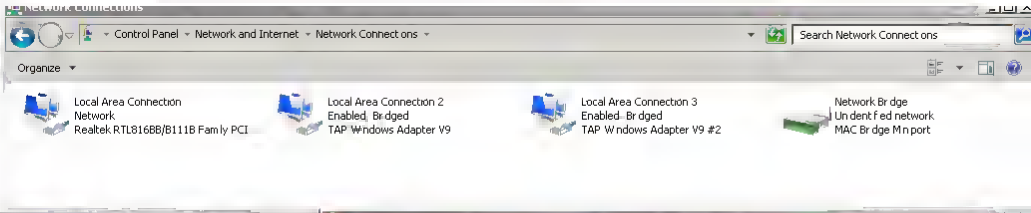
Network Connections
Control Panel ▸ Network and Internet ▸ Network Connections ▸
Search Network Connections
Organize
Local Area Connection
Network
Realtek RTL8168B/8111B Family PCI
Local Area Connection 2
Enabled, Bridged
TAP-Windows Adapter V9
Local Area Connection 3
Enabled, Bridged
TAP-Windows Adapter V9 #2
Network Bridge
Unidentified network
MAC Bridge Miniport

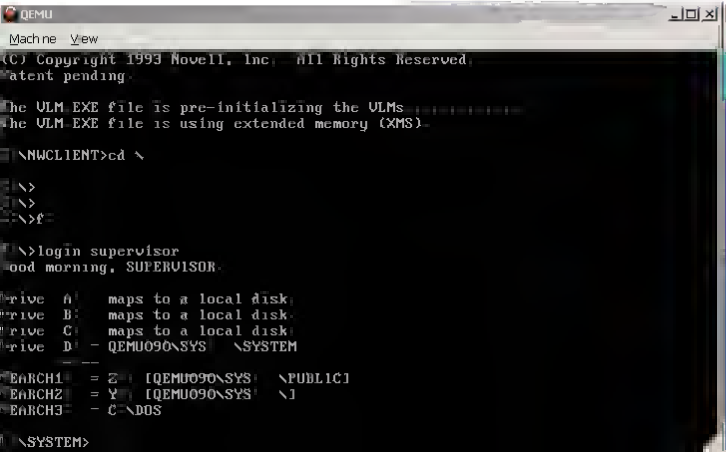
QEMU
Machine View
(C) Copyright 1993 Novell, Inc. All Rights Reserved.
Patent pending.
The VLM.EXE file is pre-initializing the VLMs
The VLM.EXE file is using extended memory (XMS)
\NWCLIENT>cd \
\>
\>
\>f:
F:\>login supervisor
Good morning, SUPERVISOR
Drive A: maps to a local disk.
Drive B: maps to a local disk.
Drive C: maps to a local disk.
Drive D: = QEMU090\SYS: \SYSTEM
SEARCH1: = Z: [QEMU090\SYS: \PUBLIC]
SEARCH2: = Y: [QEMU090\SYS: \]
SEARCH3: = C:\DOS
F:\SYSTEM>

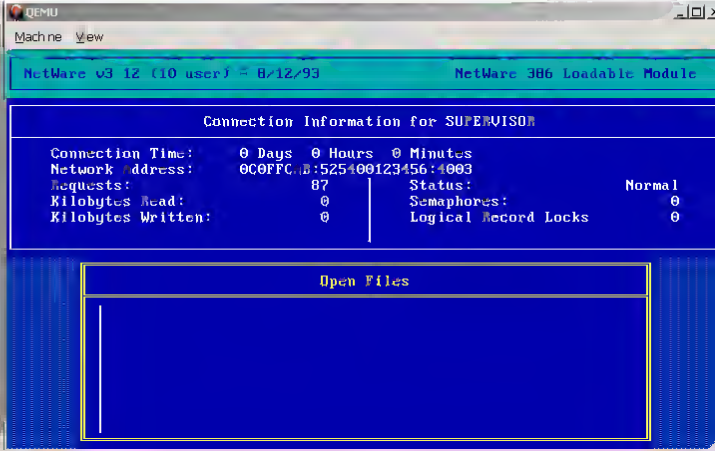
QEMU
Machine View
NetWare v3.12 (10 user) - 8/12/93
NetWare 386 Loadable Module
Connection Information for SUPERVISOR
Connection Time: 0 Days 0 Hours 0 Minutes
Network Address: 0C0FFC..:525400123456:4003
Requests: 87
Status: Normal
Kilobytes Read: 0
Semaphores: 0
Kilobytes Written: 0
Logical Record Locks 0
Open Files

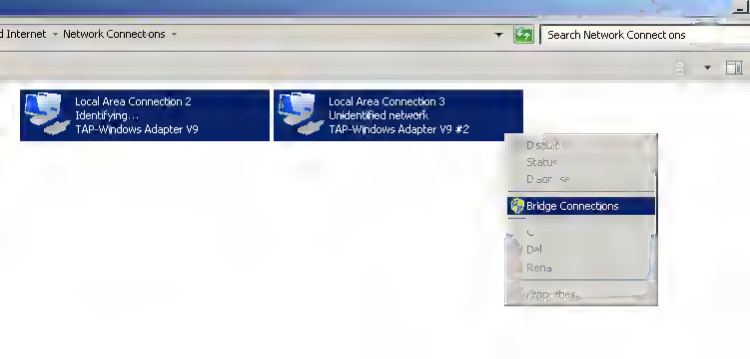
d Internet
Network Connections
Search Network Connections
Local Area Connection 2
Identifying...
TAP-Windows Adapter V9
Local Area Connection 3
Unidentified network
TAP-Windows Adapter V9 #2
Disable
Status
Diagnose
Bridge Connections
Create
Delete
Rename
Properties

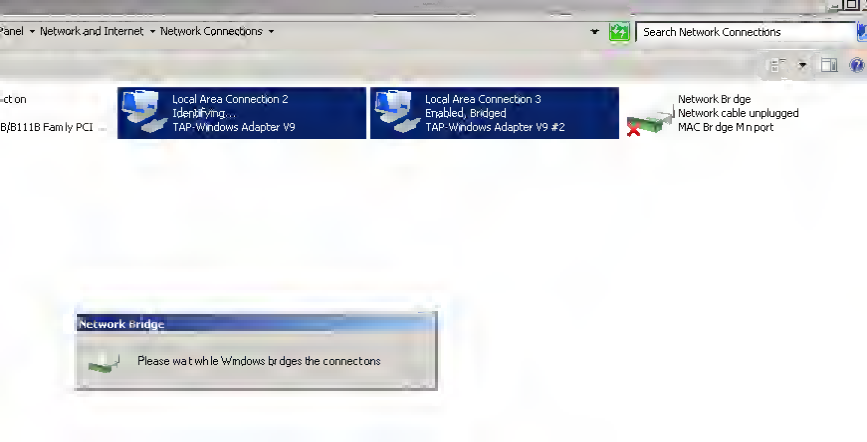
Panel ▾ Network and Internet ▾ Network Connections ▾
Search Network Connections
ction
B/B11B Family PCI ...
Local Area Connection 2
Identifying...
TAP-Windows Adapter V9
Local Area Connection 3
Enabled, Bridged
TAP-Windows Adapter V9 #2
Network Bridge
Network cable unplugged
MAC Bridge Miniport
Network Bridge
Please wait while Windows bridges the connections

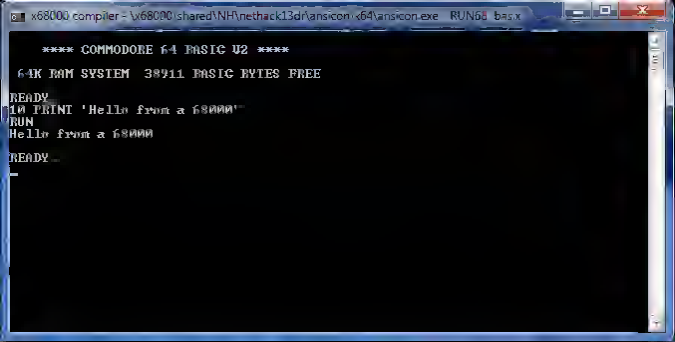
x68000 compiler - \x68000\shared\NH\nethack13dr\ansicon\x64\ansicon.exe RUN68 b=s.x
**** COMMODORE 64 BASIC V2 ****
64K RAM SYSTEM 38911 BASIC BYTES FREE
READY.
10 PRINT 'Hello from a 68000'
RUN
Hello from a 68000
READY.

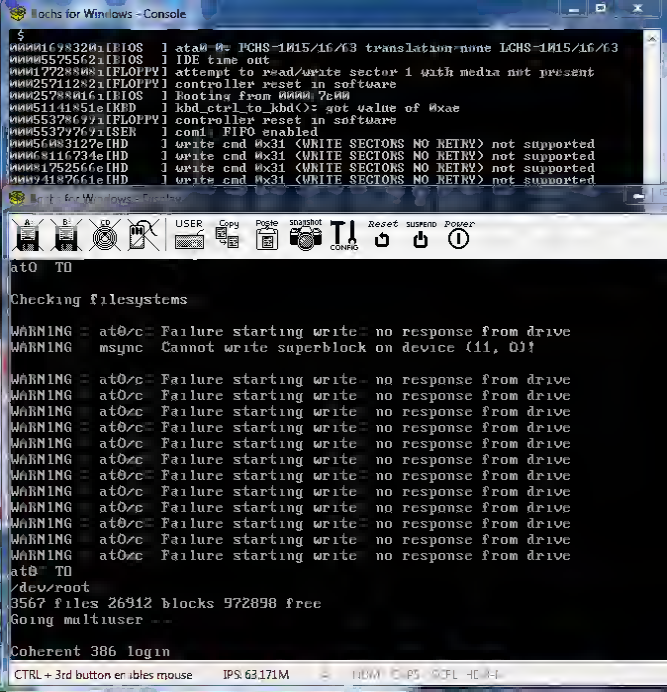
Ochs for Windows - Console
$
ata0-0: PCHS=1015/16/63 translation=none LCHS=1015/16/63
IDE time out
attempt to read/write sector 1 with media not present
controller reset in software
Booting from 0000 7c00
kbd_ctrl_to_kbd(): got value of 0xae
controller reset in software
com1 FIFO enabled
write cmd 0x31 (WRITE SECTORS NO RETRY) not supported
write cmd 0x31 (WRITE SECTORS NO RETRY) not supported
write cmd 0x31 (WRITE SECTORS NO RETRY) not supported
write cmd 0x31 (WRITE SECTORS NO RETRY) not supported
A:
B:
CD
USER
Copy
Paste
snapshot
CONFIG
Reset
suspend
Power
atO TO
Checking filesystems
WARNING - at0/c Failure starting write - no response from drive
WARNING msync Cannot write superblock on device (11, 0)!
WARNING - at0/c Failure starting write - no response from drive
WARNING - at0/c Failure starting write - no response from drive
WARNING - at0/c Failure starting write - no response from drive
WARNING - at0/c Failure starting write - no response from drive
WARNING - at0/c Failure starting write - no response from drive
WARNING - at0/c Failure starting write - no response from drive
WARNING - at0/c Failure starting write - no response from drive
WARNING - at0/c Failure starting write - no response from drive
WARNING - at0/c Failure starting write - no response from drive
WARNING - at0/c Failure starting write - no response from drive
WARNING - at0/c Failure starting write - no response from drive
WARNING - at0/c Failure starting write - no response from drive
atO TO
/dev/root
3567 files 26912 blocks 972898 free
Going multiuser
Coherent 386 login
CTRL + 3rd button enables mouse
IPS: 63.171M

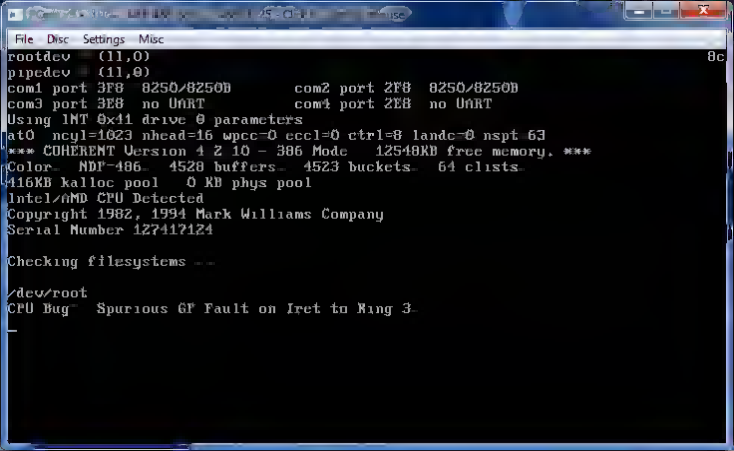
File Disc Settings Misc
rootdev (11,0)
pipedev (11,0)
com1 port 3F8 8250/8250B
com2 port 2F8 8250/8250B
com3 port 3E8 no UART
com4 port 2E8 no UART
Using INT 0x41 drive 0 parameters
at0 ncyl=1023 nhead=16 wpcc=0 eccl=0 ctrl=8 landc=0 nspt 63
*** COHERENT Version 4.2.10 - 386 Mode 12540KB free memory. ***
Color MDF-486 4520 buffers 4523 buckets 64 clists
416KB kalloc pool 0 KB phys pool
Intel/AMD CPU Detected
Copyright 1982, 1994 Mark Williams Company
Serial Number 127417124
Checking filesystems
/dev/root
CPU Bug: Spurious GP Fault on Iret to Ring 3

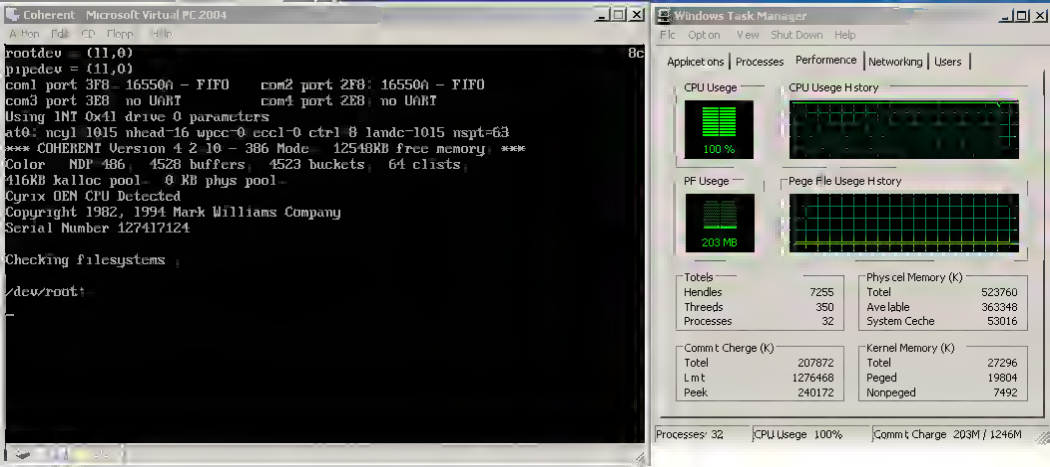
Coherent Microsoft Virtual PC 2004
Action Edit CD Floppy Help
rootdev = (11,0)
pipedev = (11,0)
com1 port 3F8 16550A - FIFO com2 port 2F8 16550A - FIFO
com3 port 3E8 no UART com4 port 2E8 no UART
Using INT 0x41 drive 0 parameters
at0: ncyl 1015 nhead 16 wpcc 0 eccl 0 ctrl 8 landc 1015 nspt 63
*** COHERENT Version 4.2.10 - 386 Mode 12548KB free memory ***
Color NDP 486 4528 buffers 4523 buckets 64 clists
416KB kalloc pool 0 KB phys pool
Cyrix OEN CPU Detected
Copyright 1982, 1994 Mark Williams Company
Serial Number 127417124
Checking filesystems
/dev/root:
Windows Task Manager
File Options View Shut Down Help
Applications Processes Performance Networking Users
CPU Usage
100 %
CPU Usage History
PF Usage
203 MB
Page File Usage History
Totals
Handles 7255
Threads 350
Processes 32
Physical Memory (K)
Total 523760
Available 363348
System Cache 53016
Commit Charge (K)
Total 207872
Limit 1276468
Peak 240172
Kernel Memory (K)
Total 27296
Paged 19804
Nonpaged 7492
Processes: 32
CPU Usage: 100%
Commit Charge: 203M / 1246M

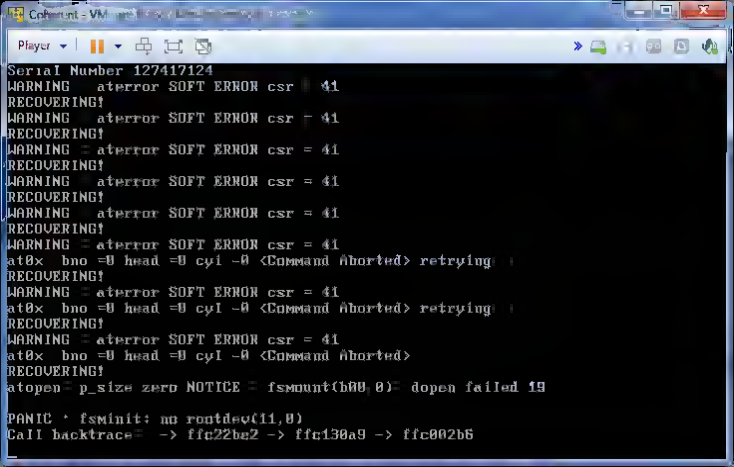
Player
Serial Number 127417124
WARNING: aterror SOFT ERNON csr = 41
RECOVERING!
WARNING: aterror SOFT ERNON csr = 41
RECOVERING!
WARNING: aterror SOFT ERNON csr = 41
RECOVERING!
WARNING: aterror SOFT ERNON csr = 41
RECOVERING!
WARNING: aterror SOFT ERNON csr = 41
RECOVERING!
WARNING: aterror SOFT ERNON csr = 41
RECOVERING!
WARNING: aterror SOFT ERNON csr = 41
at0x bno =0 head =0 cyl -0 <Command Aborted> retrying
RECOVERING!
WARNING: aterror SOFT ERNON csr = 41
at0x bno =0 head =0 cyl -0 <Command Aborted> retrying
RECOVERING!
WARNING: aterror SOFT ERNON csr = 41
at0x bno =0 head =0 cyl -0 <Command Aborted>
RECOVERING!
atopen: p_size zero NOTICE: fsmount(b00,0): dopen failed 19
PANIC: fsminit: no rootdev(11,0)
Call backtrace: -> ffc22be2 -> ffc130a9 -> ffc002b6

The World's Best Selling UNIX Clone Just Got Better.

Now with full 32-bit implementation!

If you want to ignite your 32-bit hardware with the multi-user, multi-tasking power of UNIX, Coherent 4.0 has arrived. And if you're operating or selling small business network systems with dozens of users, that's really good news. Because Coherent 4.0 is what you want in UNIX at a price that's hard to believe.

Run UNIX applications today!

Coherent is now binary compatible with UNIX. Most UNIX PC applications port with a simple recompile and many now run right out of the box. The list is growing everyday, so call for details.

Yes, It's For Real!

How can it be? First of all, Coherent was independently developed by the Mark Williams Company, so you don't pay for UNIX licensing fees. You don't pay any mark-up or reseller costs either. Coherent is only sold directly to you.

> "...(Coherent) may be the best thing that has happened to UNIX yet."
> –Williams Zachmann PC Week

In fact over 40,000 copies of Coherent have already been sold. And, like the ones we quote here, virtually every critic who's reviewed Coherent has raved about it.

So Much Less, Yet So Much More.

As a virtual clone of UNIX, Coherent embraces the original UNIX philosophy: Small is beautiful. Small price, yes. But there's more, much more, to Coherent than its amazing price.

Requiring only 10 megabytes of disk space, Coherent can reside with DOS. So you can keep all your DOS applications and move up to Coherent. And it runs with as little as 1 MB of memory versus 4 MB for other UNIX versions.

The World's Only Plug And Play UNIX Clone.

You'll have Coherent up and running with a fraction of the time and effort it takes for other UNIX versions. Our six disk installation is a breeze compared to their 25. You'll also learn it faster and increase overall performance. All because Coherent is smaller, faster ... and better.

Small, But So Complete.

Make no mistake. Coherent is a wholly professional development system. You get a complete

> "Coherent comes as fully qualified as a UNIX clone you find yourself thinking, I can't believe it's not UNIX!"–Sean Fulton, UNIX Today!

C compiler, assembler and over 200 UNIX commands including full sets of functions for development, administration, maintenance and text processing.

Coherent also comes with UUCP capabilities that connect you to a world-wide network of free software, news and millions of UNIX users. And it's all clearly documented in Coherent's highly praised 1200 page manual.

Coherent. Still $99.95.™

	MWC COHERENT Version 4.0	SCO UNIX/386 Version 3.2V2
No. of Manuals	1	14
No. of Disks	6	25
Kernel Size	140 K	575 K
Install Time	40 min.	3-4 hours
Suggested Disk Space	10 meg	40 meg
Min. Memory Required	1 meg	2-4 meg
Performance*	65.7	31.3
Price	$99.95	$3000

*Byte C Compiler Benchmark: Compiles per minute on 25 MHZ 486.

Experienced, Supported, Guaranteed.

Mark Williams Company has been developing professional programming tools since 1976. Our commitment to our products and users is unsurpassed. Users applaud our popular BBS and the widely acclaimed telephone support they get free from Coherent developers.

Still, we're not asking you to take a chance on Coherent. We've made it foolproof to see for yourself–with a 60-day money-back, no hassles guarantee. So pick up that phone and order Coherent now. And the best way to UNIX will be on its way to you!

800-MARK WMS

(800-627-5967 or 708-291-6700 FAX. 708-291-6750)

60-DAY MONEY BACK GUARANTEE!

Mark Williams Company
60 Revere Drive, Northbrook, IL 60062

Coherent is a trademark of Mark Williams Company. UNIX is a trademark of USL.

Distributors: Australia • 07-369-2070, Brazil • 011-883-2000, Czech. • 66-30-49077, France • 1-6749-4830, 1-6830-4974, Germany • 4531-53-7305, Greece • (01) 323-3901, Holland • 020-448-448, Hungary • 111-0000, Malaysia • 03-756-3477, Venezuela/Caribbean • 1-800-753-0000, Sweden • 08-60-16000, UK • (0) 81-940-5460

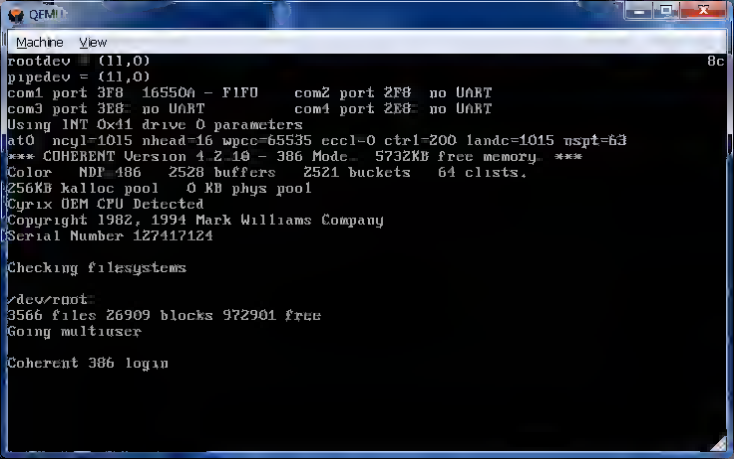
QEMU
Machine View
rootdev = (11,0)
pipedev = (11,0)
com1 port 3F8 16550A - FIFO com2 port 2F8 no UART
com3 port 3E8 no UART com4 port 2E8 no UART
Using INT 0x41 drive 0 parameters
at0 ncyl=1015 nhead=16 wpcc=65535 eccl=0 ctrl=200 landc=1015 nspt=63
*** COHERENT Version 4.2.10 - 386 Mode 5732KB free memory ***
Color NDP 486 2528 buffers 2521 buckets 64 clists.
256KB kalloc pool 0 KB phys pool
Cyrix OEM CPU Detected
Copyright 1982, 1994 Mark Williams Company
Serial Number 127417124
Checking filesystems
/dev/root:
3566 files 26909 blocks 972901 free
Going multiuser
Coherent 386 login

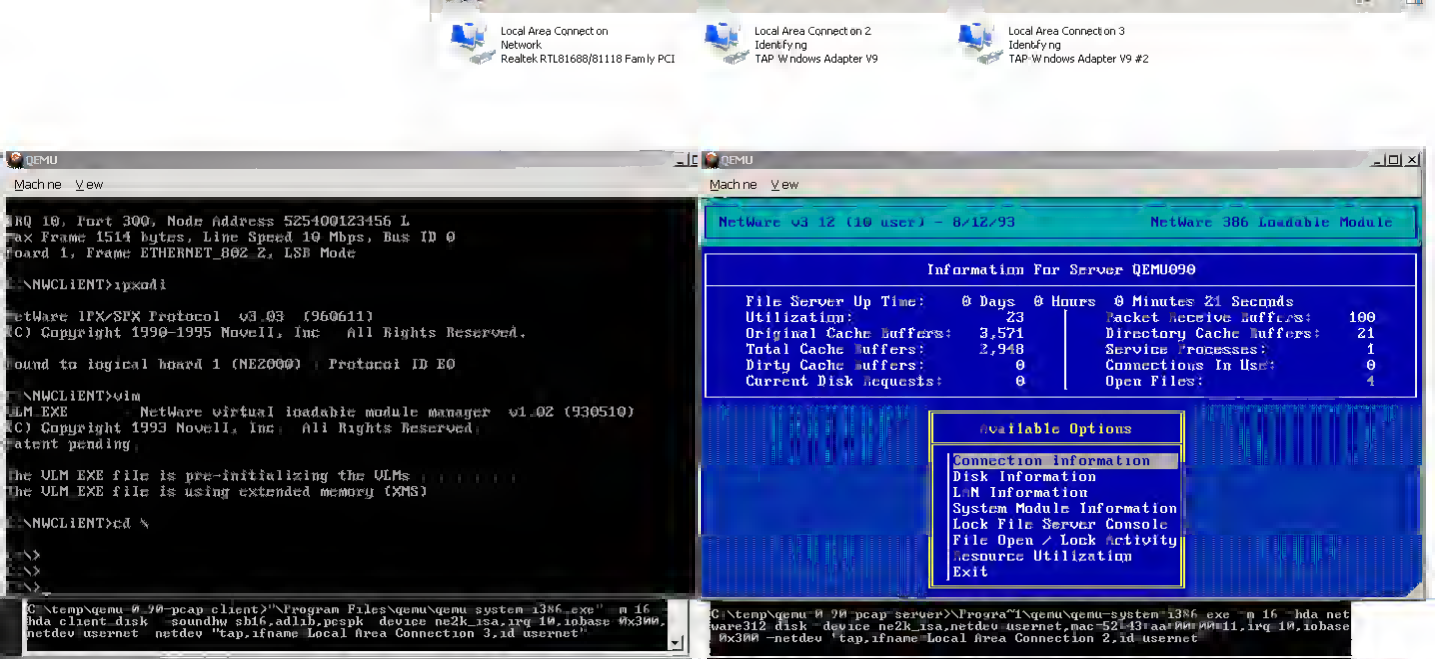
Local Area Connect on
Network
Realtek RTL81688/81118 Family PCI
Local Area Connect on 2
Identifying
TAP-Windows Adapter V9
Local Area Connect on 3
Identifying
TAP-Windows Adapter V9 #2
QEMU
Machine View
IRQ 10, Port 300, Node Address 525400123456 L
Max Frame 1514 bytes, Line Speed 10 Mbps, Bus ID 0
Board 1, Frame ETHERNET_802.2, LSB Mode
L:\NWCLIENT>ipxodi
NetWare IPX/SPX Protocol v3.03 (960611)
(C) Copyright 1990-1995 Novell, Inc. All Rights Reserved.
Bound to logical board 1 (NE2000) : Protocol ID E0
L:\NWCLIENT>vlm
VLM.EXE - NetWare virtual loadable module manager v1.02 (930510)
(C) Copyright 1993 Novell, Inc. All Rights Reserved.
Patent pending.
The VLM.EXE file is pre-initializing the VLMs.....
The VLM.EXE file is using extended memory (XMS)
L:\NWCLIENT>cd \
L:\>
L:\>
L:\>
C:\temp\qemu-0_90-pcap client>"\Program Files\qemu\qemu-system-i386.exe" -m 16 -hda client.disk -soundhw sb16,adlib,pcspk -device ne2k_isa,irq=10,iobase=0x300,netdev=usernet -netdev "tap,ifname=Local Area Connection 3,id=usernet"
NetWare v3.12 (10 user) - 8/12/93
NetWare 386 Loadable Module
Information For Server QEMU090
File Server Up Time: 0 Days 0 Hours 0 Minutes 21 Seconds
Utilization: 23
Original Cache Buffers: 3,571
Total Cache Buffers: 2,948
Dirty Cache Buffers: 0
Current Disk Requests: 0
Packet Receive Buffers: 100
Directory Cache Buffers: 21
Service Processes: 1
Connections In Use: 0
Open Files: 4
Available Options
Connection Information
Disk Information
LAN Information
System Module Information
Lock File Server Console
File Open / Lock Activity
Resource Utilization
Exit
C:\temp\qemu-0_90-pcap server>\Progra~1\qemu\qemu-system-i386.exe -m 16 -hda netware312.disk -device ne2k_isa,netdev=usernet,mac=52:43:aa:bb:11,irq=10,iobase=0x300 -netdev "tap,ifname=Local Area Connection 2,id=usernet"

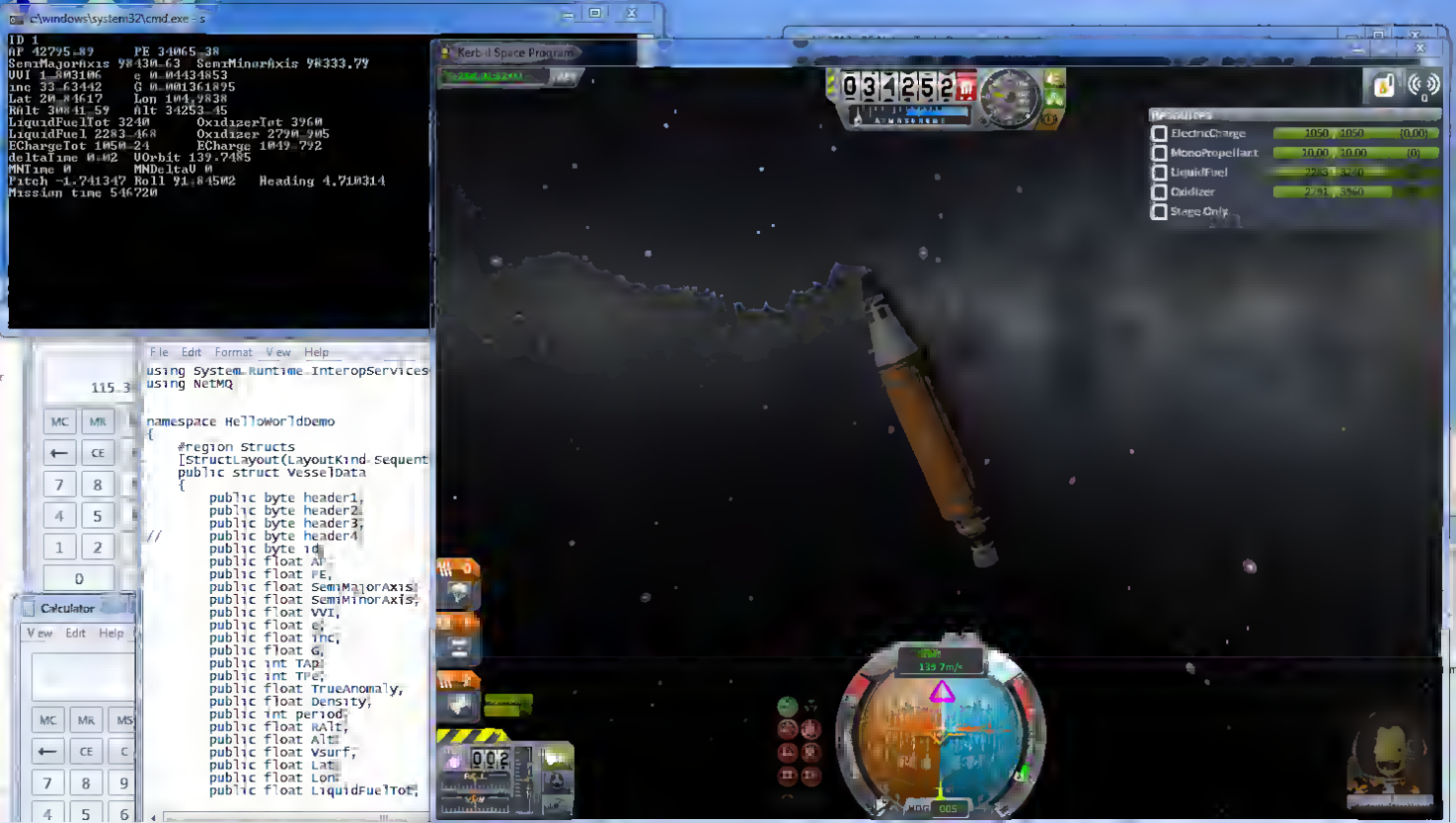
c:\windows\system32\cmd.exe - s
ID 1
AP 42795.89 PE 34065.38
SemiMajorAxis 98430.63 SemiMinorAxis 98333.79
VVI 1.803106 e 0.04434853
inc 33.63442 G 0.001361895
Lat 20.84617 Lon 104.9838
RAlt 30041.59 Alt 34253.45
LiquidFuelTot 3240 OxidizerTot 3960
LiquidFuel 2283.468 Oxidizer 2790.905
ECharge 1050.24 ECharge 1049.792
deltaTime 0.02 VOrbit 139.7485
MNTime 0 MNDeltaV 0
Pitch -1.741347 Roll 91.84502 Heading 4.710314
Mission time 546720
Kerbal Space Program
Resources
ElectricCharge 1050 , 1050 (0.00)
MonoPropellant 10.00 , 10.00 (0)
LiquidFuel 2283 , 3240
Oxidizer 2791 , 3960
Stage Only
using System.Runtime.InteropServices
using NetMQ
namespace HelloWorldDemo
{
#region Structs
[StructLayout(LayoutKind.Sequent
public struct VesselData
{
public byte header1;
public byte header2;
public byte header3;
public byte header4;
public byte id;
public float AP;
public float PE;
public float SemiMajorAxis;
public float SemiMinorAxis;
public float VVI;
public float e;
public float inc;
public float G;
public int TAP;
public int TPE;
public float TrueAnomaly;
public float Density;
public int period;
public float RAlt;
public float Alt;
public float Vsurf;
public float Lat;
public float Lon;
public float LiquidFuelTot;
Calculator
View Edit Help

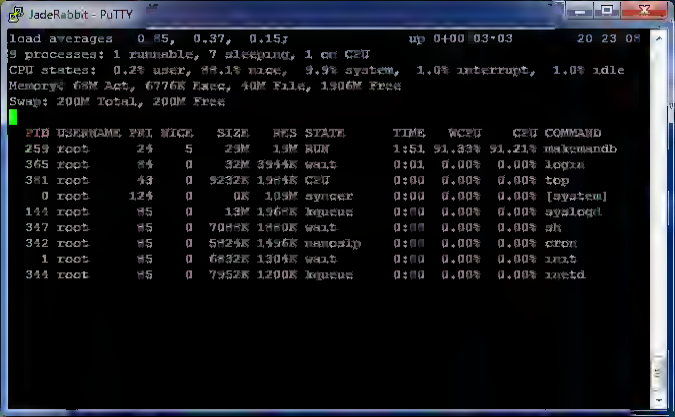
JadeRabbit - PuTTY
load averages: 0.85, 0.37, 0.15; up 0+00:03:03 20:23:08
78 processes: 1 runnable, 77 sleeping, 1 on CPU
CPU states: 0.2% user, 88.1% nice, 9.9% system, 1.0% interrupt, 1.0% idle
Memory: 68M Act, 6776K Exec, 40M File, 1906M Free
Swap: 200M Total, 200M Free
PID USERNAME PRI NICE SIZE RES STATE TIME WCPU CPU COMMAND
259 root 24 5 23M 19M RUN 1:51 91.33% 91.21% mkkmandb
365 root 84 0 32M 3944K wait 0:01 0.00% 0.00% login
381 root 43 0 5232K 1964K CPU 0:00 0.00% 0.00% top
0 root 124 0 0K 109M syncer 0:00 0.00% 0.00% [system]
144 root 85 0 13M 1968K kqueue 0:00 0.00% 0.00% syslogd
347 root 85 0 7088K 1860K wait 0:00 0.00% 0.00% sh
342 root 85 0 5824K 1496K nanosip 0:00 0.00% 0.00% cron
1 root 85 0 6832K 1304K wait 0:00 0.00% 0.00% init
344 root 85 0 7952K 1200K kqueue 0:00 0.00% 0.00% inetd

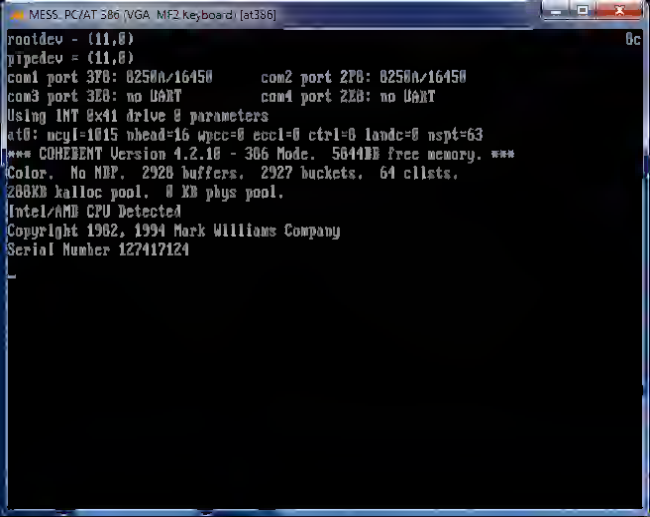
MESS_PC/AT 386 [VGA, MF2 keyboard] [at386]
rootdev = (11,0)
pipedev = (11,0)
com1 port 3F8: 8250A/16450
com2 port 2F8: 8250A/16450
com3 port 3E8: no UART
com4 port 2E8: no UART
Using INT 0x41 drive 0 parameters
at0: ncyl=1015 nhead=16 wpcc=0 eccl=0 ctrl=0 landc=0 nspt=63
*** COHERENT Version 4.2.10 - 386 Mode. 5644KB free memory. ***
Color. No MDP. 2928 buffers. 2927 buckets. 64 clists.
288KB kalloc pool. 0 KB phys pool.
Intel/AMD CPU Detected
Copyright 1982, 1994 Mark Williams Company
Serial Number 127417124

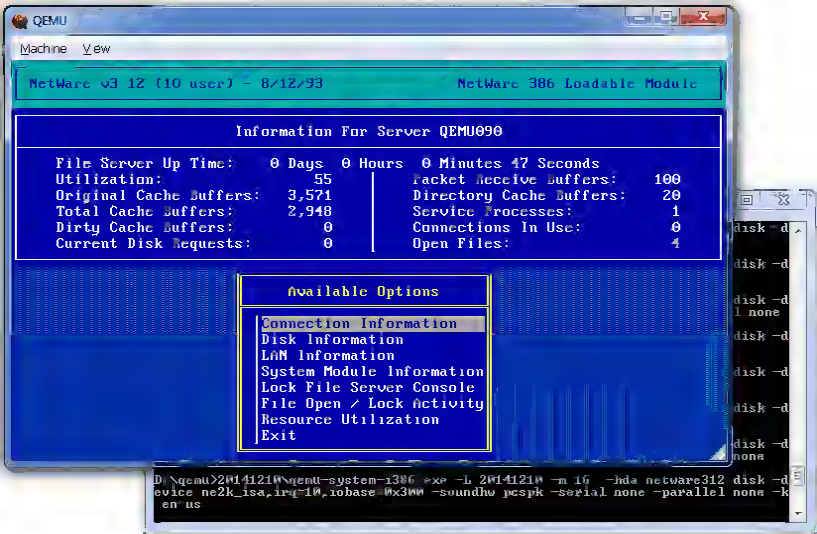
QEMU
Machine View
NetWare v3.12 (10 user) - 8/12/93
NetWare 386 Loadable Module
Information For Server QEMU090
File Server Up Time: 0 Days 0 Hours 0 Minutes 47 Seconds
Utilization: 55
Original Cache Buffers: 3,571
Total Cache Buffers: 2,948
Dirty Cache Buffers: 0
Current Disk Requests: 0
Packet Receive Buffers: 100
Directory Cache Buffers: 20
Service Processes: 1
Connections In Use: 0
Open Files: 4
Available Options
Connection Information
Disk Information
LAN Information
System Module Information
Lock File Server Console
File Open / Lock Activity
Resource Utilization
Exit
D:\qemu>20141210\qemu-system-i386 -L 20141210 -m 16 -hda netware312 disk -d
evice ne2k_isa,irq=10,iobase=0x300 -soundhw pcspk -serial none -parallel none -k
en us

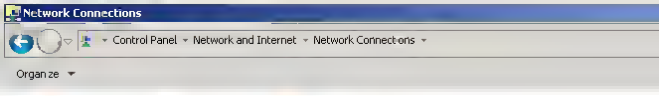
Network Connections
Control Panel
Network and Internet
Network Connections
Organize
Local Area Connection
Network
Realtek RTL81688/81118 Family PCI...
Local Area Connect on 2
Network cable unplugged
TAP-Windows Adapter V9

Fullscreen

NOTES:

If you have problems with the mouse positioning of the mouse, then try to switching on Fullscreen mode
While the browser is loading the program, it may hang up for a while
Sometimes you should click on a canvas to capture the mouse

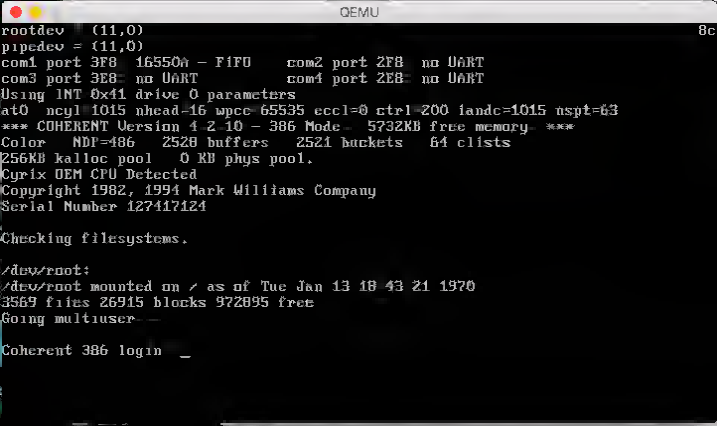
QEMU
rootdev = (11,0)
pipedev = (11,0)
com1 port 3F8 16550A - FIFO com2 port 2F8 no UART
com3 port 3E8 no UART com4 port 2E8 no UART
Using INT 0x41 drive 0 parameters
at0 ncyl 1015 nhead 16 wpcc 65535 eccl=0 ctrl 200 landc=1015 nspt=63
*** COHERENT Version 4.2.10 - 386 Mode 5732KB free memory ***
Color NDP=486 2520 buffers 2521 buckets 64 clists
256KB kalloc pool 0 KB phys pool.
Cyrix OEM CPU Detected
Copyright 1982, 1994 Mark Williams Company
Serial Number 127417124
Checking filesystems.
/dev/root:
/dev/root mounted on / as of Tue Jan 13 18 43 21 1970
3569 files 26915 blocks 972895 free
Going multiuser
Coherent 386 login

Fun with virtualization

Various virtualization fun including games & productivity!

MY RSS FEED

RSS Feed

TRANSLATE

Select Language

Search

BLOG ARCHIVES

- 2015 (15)
  - January (15)
    - Bringing back the WinZork demo via jsDOSBox

Bringing back the WinZork demo via jsDOSBox

4

Posted on January 26, 2015 by neozeed

So with all the excitement with jsDOSBox it was about time I tried to get something from my old java dosbox stuff running again

As a quick note as of right now you cannot boot into a disk image Nor can you really run bat files or any kind of drivers beforehand It's basically either use a script that adds files one by one or use an image file which gets mounted and you run your exe/com file from that.

So here we go back again is the old Fortran Dungeon (zork) compiled with QuickC for

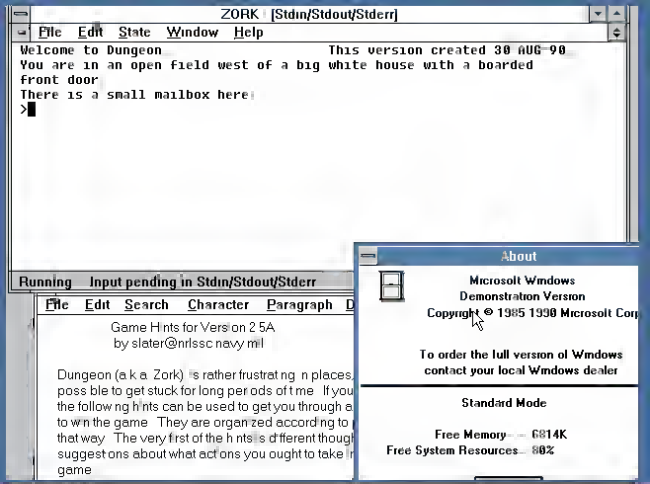
ZORK [Stdin/Stdout/Stderr]
File Edit State Window Help
Welcome to Dungeon This version created 30 AUG 90
You are in an open field west of a big white house with a boarded
front door
There is a small mailbox here
>
Running Input pending in Stdin/Stdout/Stderr
File Edit Search Character Paragraph D
Game Hints for Version 2.5A
by slater@nrlssc.navy.mil
Dungeon (a.k.a. Zork) is rather frustrating in places,
possible to get stuck for long periods of time. If you
the following hints can be used to get you through a
to win the game. They are organized according to
that way. The very first of the hints is different though
suggestions about what actions you ought to take in
game
About
Microsoft Windows
Demonstration Version
Copyright © 1985 1990 Microsoft Corp
To order the full version of Windows
contact your local Windows dealer
Standard Mode
Free Memory 6814K
Free System Resources 80%

STAR WARS Humble Bundle

Pay What You Want!

Time is running out 12 09 08 41

$115 worth of awesome games | Pay what you want | Redeem on Steam

Support charity | 209762 Bundles sold

Star Wars™ Knights of the Old Republic™

Star Wars™ Jedi Knight™ Jedi Academy™

Star Wars™: Dark Forces

Star Wars™ Empire At War Gold Pack

Star Wars™ The Force Unleashed™ Ultimate Sith Edition

Star Wars™ The Force Unleashed™ II

STAR WARS
KNIGHTS
OF THE
OLD REPUBLIC™

STAR TREK V
THE FINAL FRONTIER

Mr Spock, go to normal readiness

VMware vSphere Hypervisor 6.0 Download Center

This download center features technical documentation and installation guides to make your use of vSphere Hypervisor a success

Top vSphere Hypervisor Resources

- VMware Hardware Compatibility Guide

Minecraft 1.8.4
Edit Server Info
Server Name
Chicago QuadCore (raw)
Server Address
virtuallyfun.com
Server Resource Packs: Prompt
Done
Cancel

Minecraft 1.8.4
Me0z33d

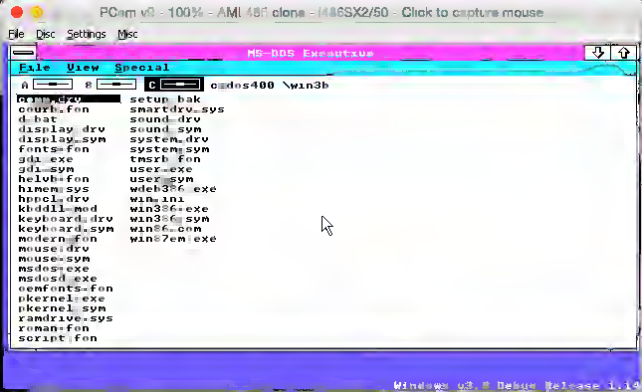
PCem v8 - 100% - AMI 486 clone - 486SX2/50 - Click to capture mouse
File Disc Settings Misc
MS-DOS Executive
File View Special
A B C cmdos400 \win3b
dos_prgm setup_bak
courb.fon smartdrv.sys
d_bat sound.drv
display.drv sound.sym
display.sym system.drv
fonts.fon system.sym
gdi.exe tmsrb.fon
gdi.sym user.exe
helvb.fon user.sym
himem.sys wdeb386.exe
hpgcl.drv win.ini
kbdfil.mod win386.exe
keyboard.drv win386.sym
keyboard.sym win86.com
modern.fon win87em.exe
mouse.drv
mouse.sym
msdos.exe
msdosd.exe
oemfonts.fon
pkernel.exe
pkernel.sym
ramdrive.sys
roman.fon
script.fon
Windows v3.0 Debug Release 1.10

setup.bak
Microsoft Windows
MS-DOS Executive
Version 2.1
Copyright © 1988 Microsoft Corp.
OK
Disk Space Free 123496K
Memory Free 6320K

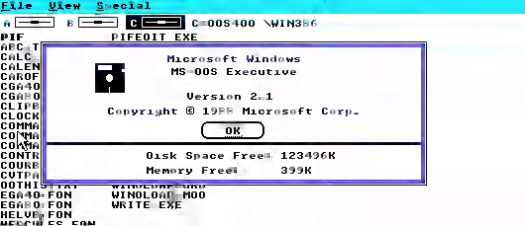
File View Special
C:\OS400 \WIN386
PIF PIFEDIT EXE
Microsoft Windows
MS-DOS Executive
Version 2.1
Copyright © 1985 Microsoft Corp.
OK
Disk Space Free: 123496K
Memory Free: 399K
WINLOAD .MOD
WRITE EXE

C:DOS400 \WIN3
PIFEDIT.EXE
Microsoft Windows
MS-DOS Executive
Version 2.1
Copyright © 1988 Microsoft Corp.
OK
Disk Space Free: 123496K
Conventional Memory Free: 383K
Expanded Memory Free: 6784K

Change Disk
Cannot find WINDLDAP.MDD. Please insert in drive A:
OK
Cancel

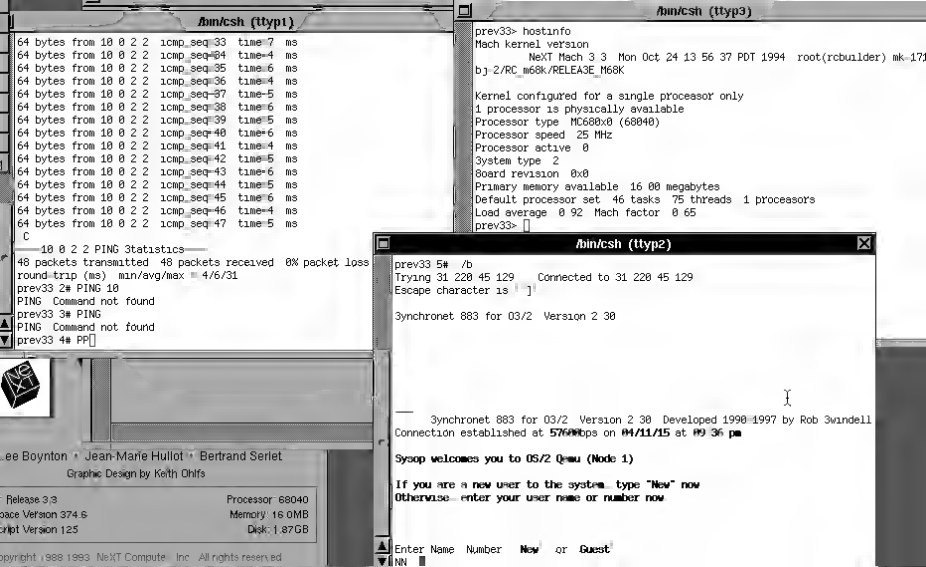
/bin/csh (ttyp1)
64 bytes from 10 0 2 2 icmp_seq=33 time=7 ms
64 bytes from 10 0 2 2 icmp_seq=34 time=4 ms
64 bytes from 10 0 2 2 icmp_seq=35 time=6 ms
64 bytes from 10 0 2 2 icmp_seq=36 time=4 ms
64 bytes from 10 0 2 2 icmp_seq=37 time=5 ms
64 bytes from 10 0 2 2 icmp_seq=38 time=6 ms
64 bytes from 10 0 2 2 icmp_seq=39 time=5 ms
64 bytes from 10 0 2 2 icmp_seq=40 time=6 ms
64 bytes from 10 0 2 2 icmp_seq=41 time=4 ms
64 bytes from 10 0 2 2 icmp_seq=42 time=5 ms
64 bytes from 10 0 2 2 icmp_seq=43 time=6 ms
64 bytes from 10 0 2 2 icmp_seq=44 time=5 ms
64 bytes from 10 0 2 2 icmp_seq=45 time=6 ms
64 bytes from 10 0 2 2 icmp_seq=46 time=4 ms
64 bytes from 10 0 2 2 icmp_seq=47 time=5 ms
^C
----10 0 2 2 PING Statistics----
48 packets transmitted 48 packets received 0% packet loss
round-trip (ms) min/avg/max = 4/6/31
prev33 2# PING 10
PING Command not found
prev33 3# PING
PING Command not found
prev33 4# PP
/bin/csh (ttyp3)
prev33> hostinfo
Mach kernel version
NeXT Mach 3.3 Mon Oct 24 13:56:37 PDT 1994 root(rcbuilder) mk-171
bj-2/RC_m68k/RELEA3E_M68K
Kernel configured for a single processor only
1 processor is physically available
Processor type MC680x0 (68040)
Processor speed 25 MHz
Processor active 0
3ystem type 2
8oard revision 0x0
Primary memory available 16 00 megabytes
Default processor set 46 tasks 75 threads 1 processors
Load average 0 92 Mach factor 0 65
prev33>
/bin/csh (ttyp2)
prev33 5# /b
Trying 31 220 45 129 Connected to 31 220 45 129
Escape character is '^]'
3ynchronet 883 for 03/2 Version 2 30
3ynchronet 883 for 03/2 Version 2 30 Developed 1990-1997 by Rob 3windell
Connection established at 57600bps on 04/11/15 at 09:36 pm
Sysop welcomes you to OS/2 Qemu (Node 1)
If you are a new user to the system, type "New" now
Otherwise, enter your user name or number now
Enter Name, Number, New, or Guest
NN
Lee Boynton • Jean-Marie Hullot • Bertrand Serlet
Graphic Design by Keith Ohlfs
Release 3.3
pace Version 374.6
ript Version 125
Processor 68040
Memory 16.0MB
Disk 1.87GB
opyright 1988 1993 NeXT Compute Inc All rights reserved

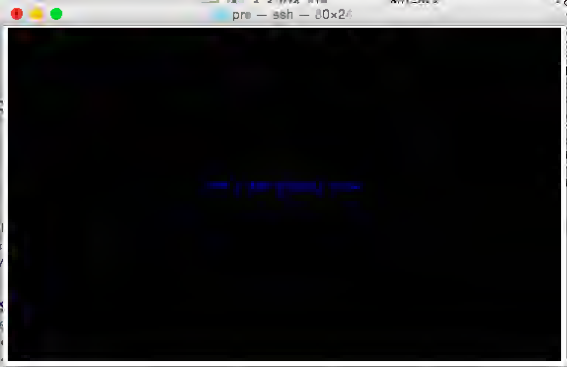
pre — ssh — 80×24

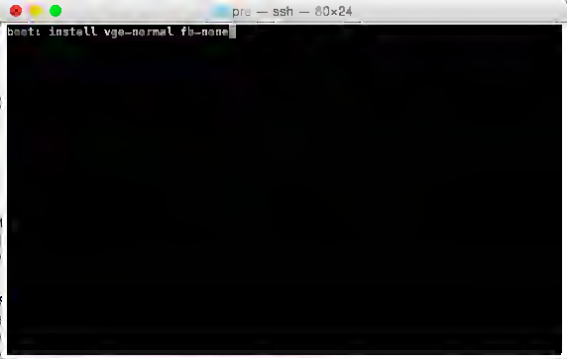
pro — ssh — 80×24
boot: install vga=normal fb=none

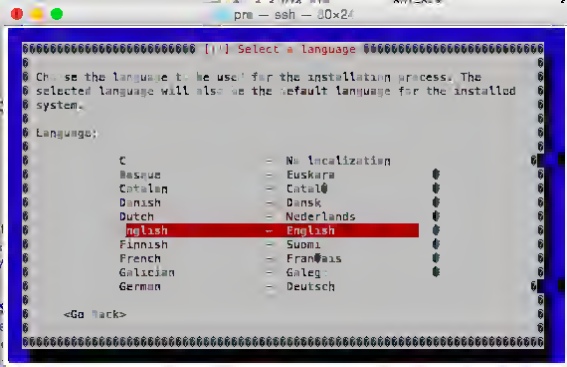
pre — ssh — 80×24
[!!] Select a language
Choose the language to be used for the installation process. The selected language will also be the default language for the installed system.
Language:
C — No localization
Basque — Euskara
Catalan — Català
Danish — Dansk
Dutch — Nederlands
English — English
Finnish — Suomi
French — Français
Galician — Galego
German — Deutsch
<Go Back>

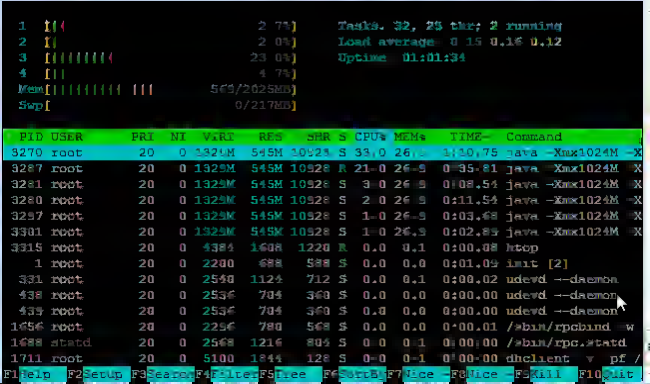
1 [2.7%]
2 [2.0%]
3 [23.0%]
4 [4.7%]
Mem[565/2025MB]
Swp[0/2178MB]
Tasks: 32, 25 thr; 2 running
Load average: 0.15 0.16 0.12
Uptime: 01:01:34
PID USER PRI NI VIRT RES SHR S CPU% MEM% TIME+ Command
3270 root 20 0 1324M 545M 10528 S 33.0 26.9 1:10.75 java -Xmx1024M -X
3287 root 20 0 1325M 545M 10528 R 3.0 26.9 0:35.81 java -Xmx1024M -X
3281 root 20 0 1325M 545M 10528 S 3.0 26.9 0:08.54 java -Xmx1024M -X
3280 root 20 0 1325M 545M 10528 S 2.0 26.9 0:11.54 java -Xmx1024M -X
3297 root 20 0 1325M 545M 10528 S 1.0 26.9 0:03.48 java -Xmx1024M -X
3301 root 20 0 1325M 545M 10528 S 1.0 26.9 0:02.85 java -Xmx1024M -X
3315 root 20 0 4384 1608 1220 R 0.0 0.1 0:00.08 htop
1 root 20 0 2200 688 588 S 0.0 0.0 0:01.09 init [2]
331 root 20 0 2548 1124 712 S 0.0 0.0 0:00.02 udevd --daemon
438 root 20 0 2536 704 560 S 0.0 0.0 0:00.00 udevd --daemon
439 root 20 0 2536 704 560 S 0.0 0.0 0:00.00 udevd --daemon
1656 root 20 0 2256 780 568 S 0.0 0.0 0:00.01 /sbin/rpcbind -w
1688 statd 20 0 2568 1216 804 S 0.0 0.1 0:00.00 /sbin/rpc.statd
1711 root 20 0 5100 1844 128 S 0.0 0.1 0:00.00 dhclient -v -pf /
F1Help F2Setup F3Search F4Filter F5Tree F6SortBy F7Nice -F8Nice +F9Kill F10Quit

Markus Persson @notch 8h
Remember how pissed of people got at me because we didn't let people charge for mods? Remember how that made me leave Mojang?
1.5K

Author | All times are GMT. The time now is 11:09. | Post New Th

Romero
oremor nhoj ma ilik tsum oey
emay eht niw ot

Sorry it took me forever to find this thread!

You want the source to DoomEd for NEXTSTEP?

Here you go.

Minecraft 1.3.4
Edit Server Info
Server Name
stunnel compression
Server Address
localhost
Server Resource Packs: Prompt
Done
Cancel

Play Multiplayer

stunnel compression 0/20

Superglobalmegacorp's Minecraft Server

Scanning for games on your local network

o O o

M necraft 1.8.4

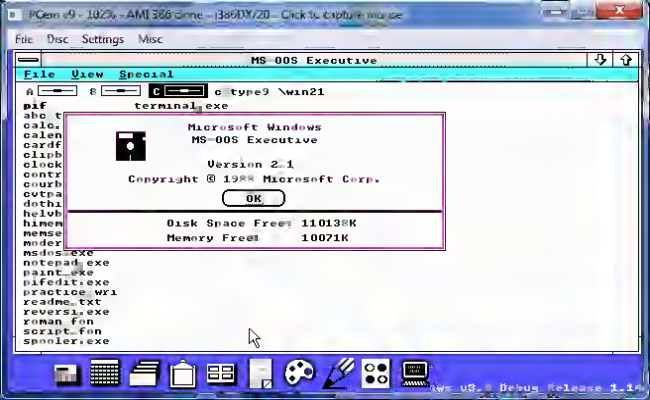
PCem v9 - 102% - AMI 386 clone - i386DX/20 - Click to capture mouse
File Disc Settings Misc
MS-DOS Executive
File View Special
A B C c type9 \win21
pif terminal.exe
abc_t
calc.
calen
cardf
clipb
clock
contr
courb
cvtra
dothi
helvb
himem
memse
moder
msdos.exe
notepad.exe
paint.exe
pifedit.exe
practice.wri
readme.txt
reversi.exe
roman.fon
script.fon
spooler.exe
Microsoft Windows
MS-DOS Executive
Version 2.1
Copyright © 1988 Microsoft Corp.
OK
Disk Space Free: 110138K
Memory Free: 10071K
Win98 Debug Release 1.14

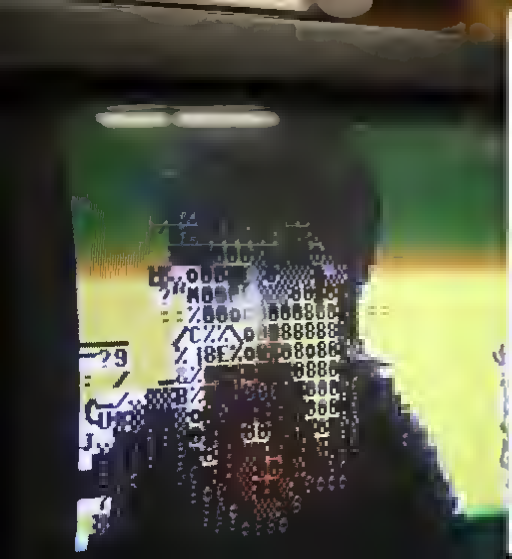

Jason Scott
@textfiles

Follow

So, verified by a bunch of tests - twitter has spontaneously removed all of Internet Archive's embed ability and functionality. No idea why.

RETWEETS 13 FAVORITES 13

1:13 PM - 30 Apr 2015

[redacted] @framesl p · 10h
@textfiles that was fast. and disappointing

George Preston @YourLocalGP · 10h
@textfiles er. Is this true @twitter and @archiveorg ?

No, really this is running on OS/2 2.0

This BBS is running inside a Qemu Virtual machine and this page is being served up by Apache 1.2 for OS/2 via EMX.

Follow me on my awesome blog!

ASUS
REGZA
docomo
SONY
command
command
option
return

Powered by OS/2

No, really this is running on OS/2 2.0

QEMU
50
AMMO
100%
HEALTH
ARMS
0%
ARMOR
50
200
50
50
300

Suspected Malware Site

The website you are visiting appears to contain malware. Malware is malicious software that may harm your computer or otherwise operate without your consent. Your computer can be infected just by browsing to a site with malware, without any further action on your part.

For detailed information about problems found on this site, or a portion of this site, visit the Google Safe Browsing diagnostic page for quakeons.com

Ignore Warning | Go Back

Community Q&A With John Romero

Apr 20, 2015 12:15 PM by [redacted]

John Rome[redacted] designer and one of the original co-founders of Quake has [redacted] again sat down with the QuakeOne.com community to answer some of the questions on our minds

The site ahead contains malware

Attackers currently on **quakeone.com** might attempt to install dangerous programs on your Mac that steal or delete your information (for example, photos, passwords, messages, and credit cards).

☐ Automatically report details of possible security incidents to Google. Privacy policy

Details

Back to safety

High Risk Website Blocked

Location: http://quaksone.com/

Access has been blocked as the threat ***Mal/HTMLGen-A*** has been found on this website.

Return to the page you were previously viewing

Return to previous page

Please click here to submit this site for reassessment by SophosLabs

Stop Pause Disk pwr 16 3 0 0 19 122%

PRESS LEFT MOUSE BUTTON

CAPTAIN BLOOD

SCENARIO
PHILIPPE ULRICH

SOFTWARE & GRAPHICS
DIDIER BOUCHON

MUSIC
JEAN-MICHEL JARRE

AMIGA ADAPTATION
SYLVAIN TINTILLIER

SPECIAL THANKS TO
MICHEL RHO
FOR ADDITIONAL GRAPHICS

©1988 ERE INFORMATIQUE
ALL RIGHTS RESERVED

DOMAINS

- Organize
- Nameservers
- Forward
- Lock
- Contacts
- Upgrade
- Renew
- Monetize
- More

Domain Search

Edit columns

All Domains (32)

Copyright © 1999-2015. All rights reserved

mamedev.org
@mamedev_org

Follow

MAME is going open source, if you have contributed in past and we still did not contact you please contact us at mamedev@mamedev.org

RETWEETS
174

FAVORITES
74

7:43 AM - 14 May 2015

SHADOWRUN
HONG KONG

PRES$ START

$HADOWRVN (c) 1989, 1993 FA$A COAP.
$HADOWVAVN AND MATAI% AAE REGI$TEAED
TAADEMAAK$ OF THE FA$A COAP.
(c) 1994 SEGA

Available: Summer 2015

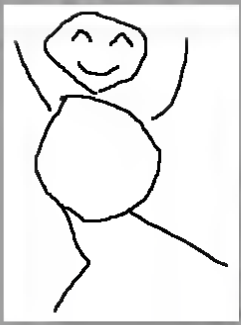

Basic Controls

Hardware Buttons

MENU

DPAD not enabled in AVD

Hardware Keyboard
Use your physical keyboard to provide input

7100

SHADOWRUN

WHERE MAN MEETS MAGIC AND MACHINE

SLEEPING DOGS
SLEEPING DOGS © 2012 Square Enix, Ltd. All Rights reserved.

STAR WARS DAY™

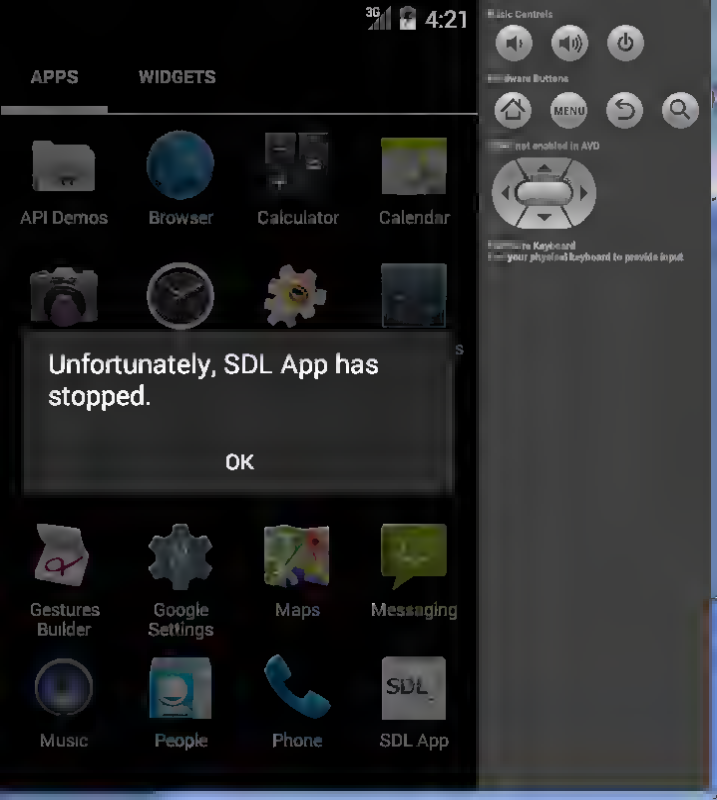
3G
4:21
APPS
WIDGETS
API Demos
Browser
Calculator
Calendar
Unfortunately, SDL App has stopped.
OK
Gestures Builder
Google Settings
Maps
Messaging
Music
People
Phone
SDL App
MENU

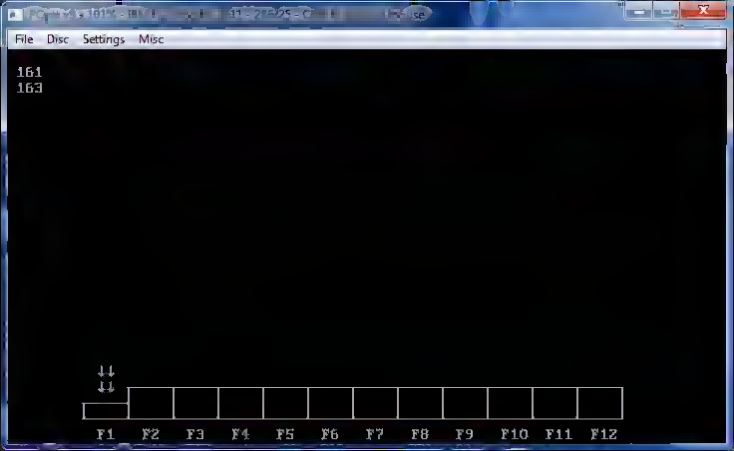
File Disc Settings Misc
161
163
F1 F2 F3 F4 F5 F6 F7 F8 F9 F10 F11 F12

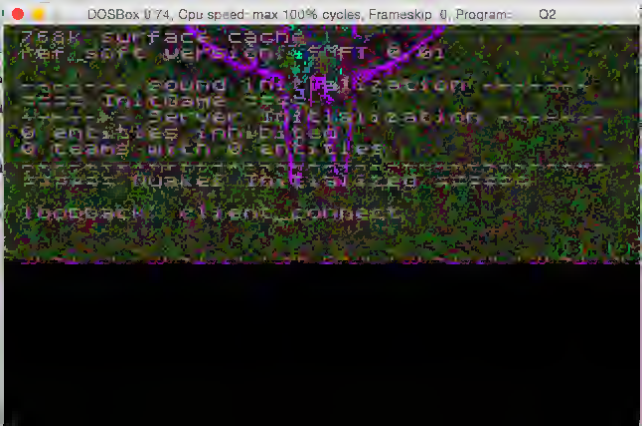

DOSBox 0.74, Cpu speed: max 100% cycles, Frameskip 0, Program: Q2

```
768k surface cache
ref_soft version: SOFT 0.01

------- sound initialization -------
==== InitGame ====
------- Server Initialization -------
0 entities inhibited
0 teams with 0 entities
-------------------------------------
====== Quake2 Initialized ======

loopback: client_connect
                                                  v3.19
```

Score:
Time:
100

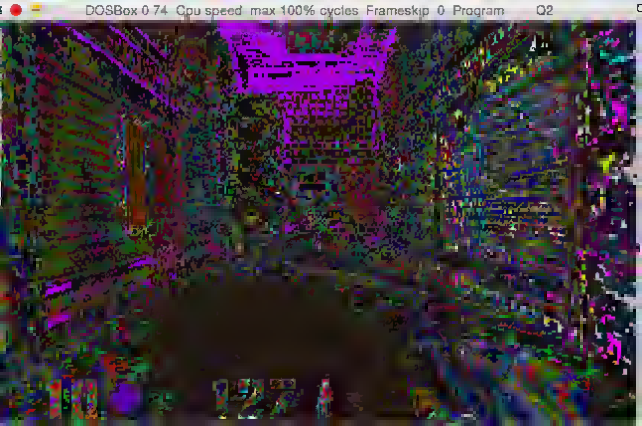
DOSBox 0.74, Cpu speed: max 100% cycles, Frameskip 0, Program: Q2

DOSBox 0.74, Cpu speed: max 100% cycles, Frameskip 0, Program: Q2
F1

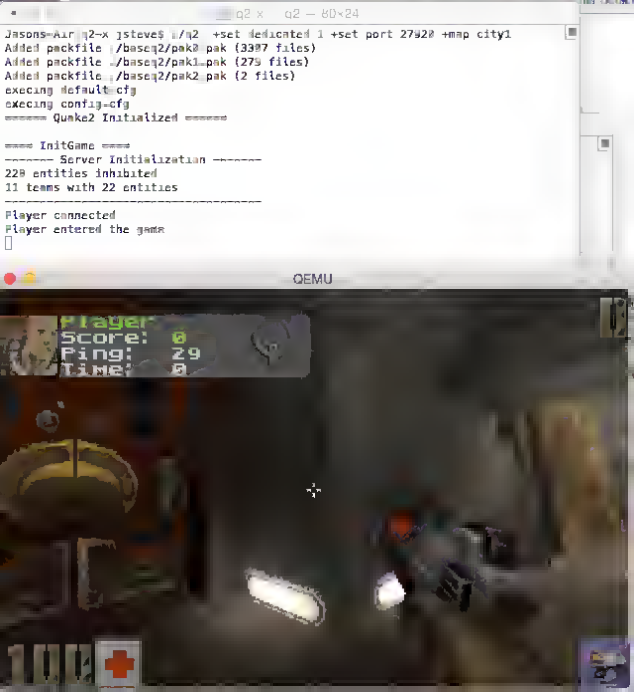
q2 — 80×24
Jasons-Air:q2-x jsteve$ ./q2 +set dedicated 1 +set port 27920 +map city1
Added packfile ./baseq2/pak0.pak (3387 files)
Added packfile ./baseq2/pak1.pak (275 files)
Added packfile ./baseq2/pak2.pak (2 files)
execing default.cfg
execing config.cfg
------ Quake2 Initialized ------
==== InitGame ====
------- Server Initialization -------
220 entities inhibited
11 teams with 22 entities

Player connected
Player entered the game
QEMU
Player
Score: 0
Ping: 29
Time: 0
100

```
SWimp_SetMode 1 fullscreen 0
SWimp_SetMode setting to [VESA
640x400] 640x400
1336k surface cache
ref_soft version: SOFT 0.01

------- sound initialization -------
Using DMA channel 5
Version 4 SB startup
sound sampling rate: 11025
Searching for Ogg Vorbis files...
20 Ogg Vorbis files found
------------------------------------
CD Audio is disabled in this build
2-button mouse available
====== Quake2 Initialized ======

Connecting to bingeflying.com...
67.117.247.11:27910: challenge
67.117.247.11:27910: client_connect



Outer Base
MS DOS entered the game
]/slist2
You must be disconnected to use this command.
]disconnect
********************************
ERROR: Disconnected from server
********************************
]/slist2
Grabbing populated server list from GameSpy master...
104.131.185.24:27917 [270] AQ2World.us LTK Practice (Bots) (DM) 0/32 murder
104.131.185.24:27918 [440] AQ2World.us LTK Practice (Bots) (TP) 0/16
pi_lightbeam
110.232.118.21:27910 [160] ImmortalFrag.com - Free-for-all DM 1/17 marics58
110.232.118.21:27920 [380] ImmortalFrag.com - L-Fire CTF 1/17 marics_ctf21
110.232.118.21:27900 [390] ImmortalFrag.com - OpenTDM #2 1/24 q2duel5
110.232.118.21:27930 [220] ImmortalFrag.com - Insta-Gib 1/16 dm7mod
149.210.138.18:27910 [820] ^1Big ^8Bad ^7Mog ^3CTF 1/R ^7No respawn protect
4/20 ctf-aquila
149.210.138.18:27913 [600] ^1Big ^8Bad ^7Mog ^3 CTF 4/20 ctf-atrix-aod
162.216.19.118:27910 [330] tourney.ny.tastyspleen.net OPENTDM 1/20 q2rdm2
162.216.19.118:27911 [400] railz-ny.tastyspleen.net RAILZ 1/16 gladdm1
162.216.19.118:27915 [390] raz.ny.tastyspleen.net ROCKETARENA2 1/36 razmap27
]
Gamespy                                                          15/          v3.24
```

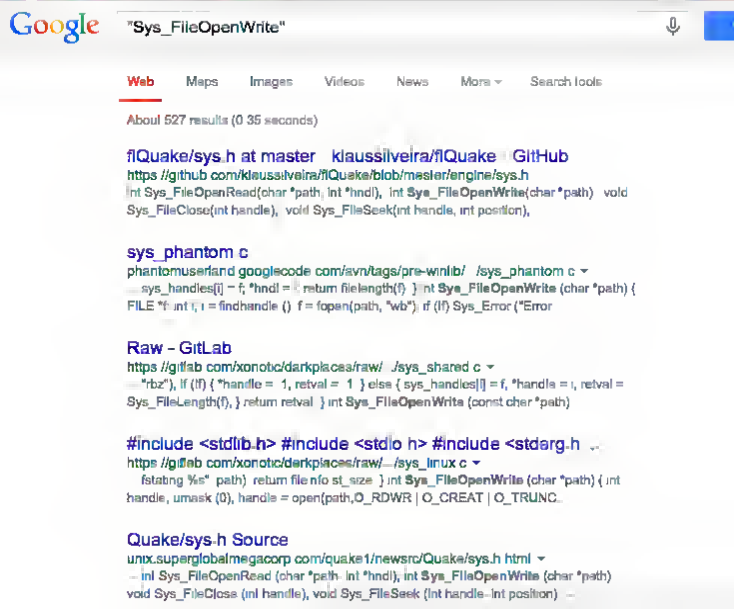
Google
"Sys_FileOpenWrite"
Web
Maps
Images
Videos
News
More
Search tools
About 527 results (0.35 seconds)
flQuake/sys.h at master · klaussilveira/flQuake · GitHub
https://github.com/klaussilveira/flQuake/blob/master/engine/sys.h
int Sys_FileOpenRead(char *path, int *hndl), int Sys_FileOpenWrite(char *path) void Sys_FileClose(int handle), void Sys_FileSeek(int handle, int position),
sys_phantom.c
phantomuserland.googlecode.com/svn/tags/pre-winlib/.../sys_phantom.c
sys_handles[i] = f; *hndl = i; return filelength(f); } int Sys_FileOpenWrite (char *path) { FILE *f; int i, i = findhandle (); f = fopen(path, "wb"); if (!f) Sys_Error ("Error
Raw - GitLab
https://gitlab.com/xonotic/darkplaces/raw/.../sys_shared.c
"rbz"), if (!f) { *handle = -1; retval = -1; } else { sys_handles[i] = f; *handle = i; retval = Sys_FileLength(f); } return retval; } int Sys_FileOpenWrite (const char *path)
#include <stdlib.h> #include <stdio.h> #include <stdarg.h> ...
https://gitlab.com/xonotic/darkplaces/raw/.../sys_linux.c
fstating %s", path); return file_info.st_size; } int Sys_FileOpenWrite (char *path) { int handle; umask (0); handle = open(path,O_RDWR | O_CREAT | O_TRUNC
Quake/sys.h Source
unix.superglobalmegacorp.com/quake1/newsrc/Quake/sys.h.html
int Sys_FileOpenRead (char *path, int *hndl); int Sys_FileOpenWrite (char *path) void Sys_FileClose (int handle); void Sys_FileSeek (int handle, int position);

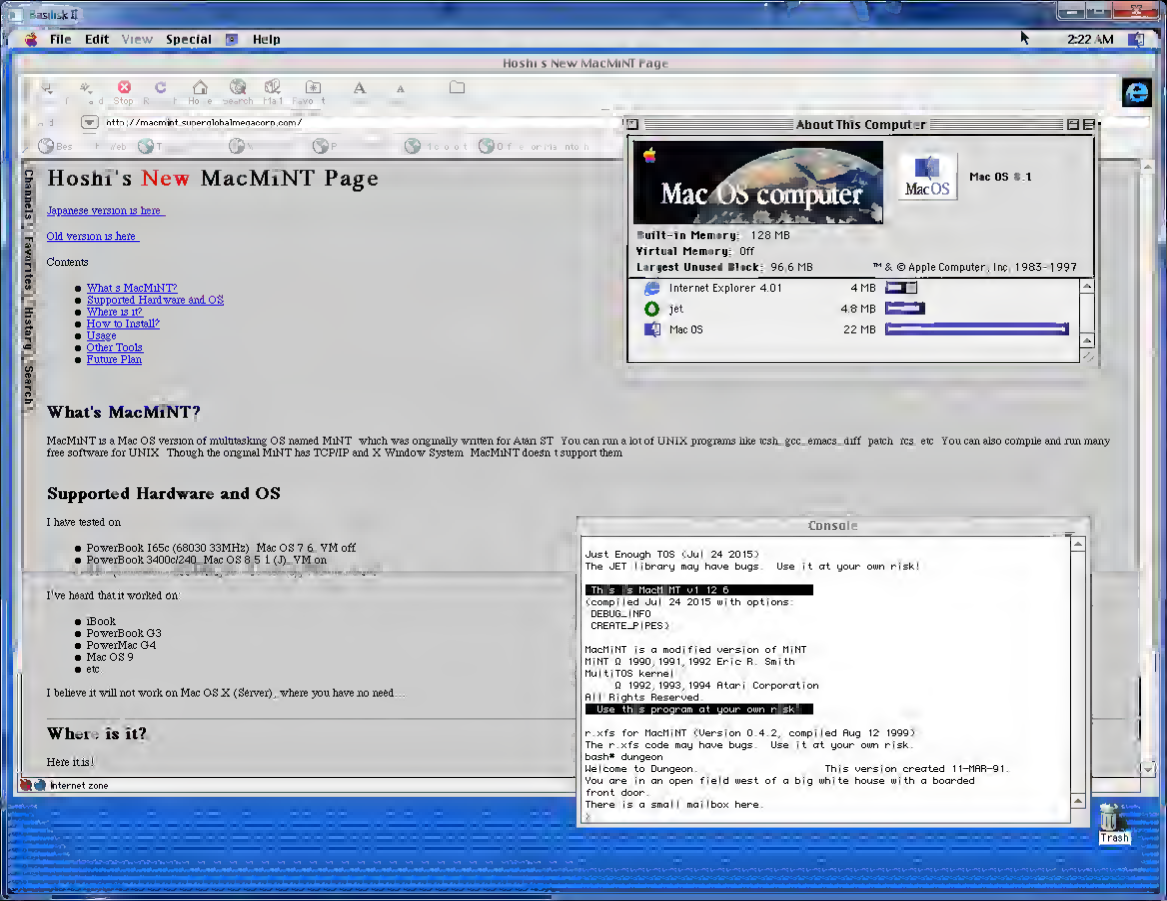
Basilisk II
File Edit View Special Help
2:22 AM
Hoshi's New MacMiNT Page
http://macmint.superglobalmegacorp.com/
Hoshi's New MacMiNT Page
Japanese version is here
Old version is here
Contents
What's MacMiNT?
Supported Hardware and OS
Where is it?
How to Install?
Usage
Other Tools
Future Plan
What's MacMiNT?
MacMiNT is a Mac OS version of multitasking OS named MiNT which was originally written for Atari ST You can run a lot of UNIX programs like tcsh, gcc, emacs, diff, patch, rcs, etc You can also compile and run many free software for UNIX Though the original MiNT has TCP/IP and X Window System MacMiNT doesn't support them
Supported Hardware and OS
I have tested on
PowerBook 165c (68030 33MHz) Mac OS 7.6, VM off
PowerBook 3400c/240 Mac OS 8.5.1 (J), VM on
I've heard that it worked on
iBook
PowerBook G3
PowerMac G4
Mac OS 9
etc
I believe it will not work on Mac OS X (Server), where you have no need
Where is it?
Here it is!
Internet zone
About This Computer
Mac OS computer
Mac OS 8.1
Built-in Memory: 128 MB
Virtual Memory: Off
Largest Unused Block: 96.6 MB
™ & © Apple Computer, Inc. 1983-1997
Internet Explorer 4.01 4 MB
jet 4.8 MB
Mac OS 22 MB
Console
Just Enough TOS (Jul 24 2015)
The JET library may have bugs. Use it at your own risk!
This is MacMiNT v1.12.6
(compiled Jul 24 2015 with options:
DEBUG_INFO
CREATE_PIPES)
MacMiNT is a modified version of MiNT
MiNT © 1990,1991,1992 Eric R. Smith
MultiTOS kernel
© 1992,1993,1994 Atari Corporation
All Rights Reserved.
Use this program at your own risk!
r.xfs for MacMiNT (Version 0.4.2, compiled Aug 12 1999)
The r.xfs code may have bugs. Use it at your own risk.
bash* dungeon
Welcome to Dungeon. This version created 11-MAR-91.
You are in an open field west of a big white house with a boarded
front door.
There is a small mailbox here.
Trash

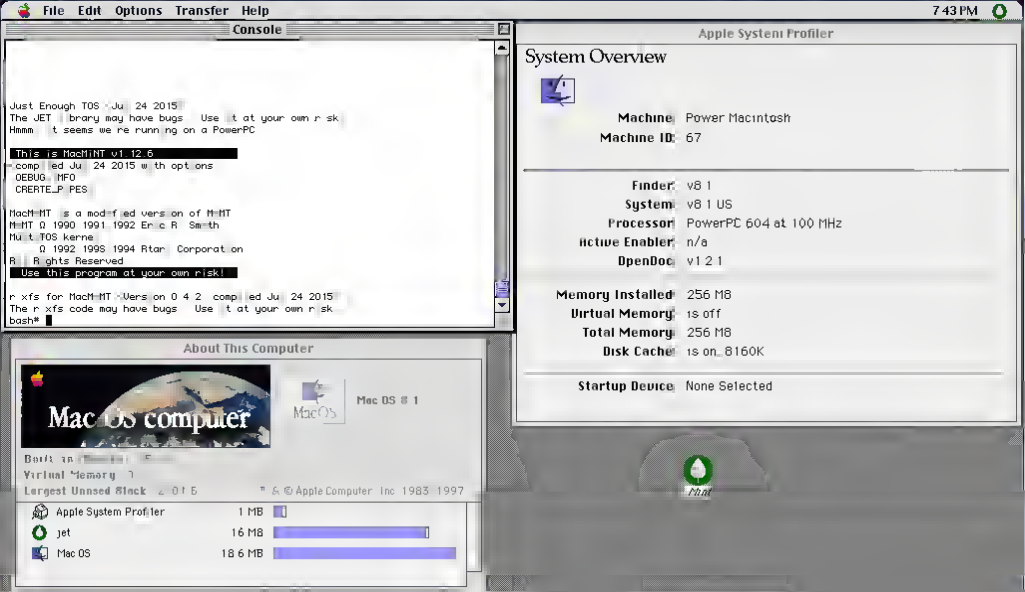
File Edit Options Transfer Help
7:43 PM
Console
Just Enough TOS Ju 24 2015
The JET library may have bugs Use it at your own risk
Hmmm it seems we re running on a PowerPC
This is MacMiNT v1.12.6
comp ed Ju 24 2015 with options
DEBUG_INFO
CRERTE_P PES
MacMiNT is a modified version of MiNT
MiNT Q 1990 1991 1992 Eric R Smith
Multi TOS kernel
Q 1992 1995 1994 Rtari Corporation
R R ights Reserved
Use this program at your own risk!
r xfs for MacMiNT Vers on 0 4 2 comp ed Ju 24 2015
The r xfs code may have bugs Use it at your own risk
bash#
Apple System Profiler
System Overview
Machine: Power Macintosh
Machine ID: 67
Finder: v8 1
System: v8 1 US
Processor: PowerPC 604 at 100 MHz
Active Enabler: n/a
OpenDoc: v1 2 1
Memory Installed: 256 MB
Virtual Memory: is off
Total Memory: 256 MB
Disk Cache: is on, 8160K
Startup Device: None Selected
About This Computer
Mac OS computer
Mac OS 8 1
Built in
Virtual Memory
Largest Unused Block
& © Apple Computer Inc 1983 1997
Apple System Profiler 1 MB
jet 16 MB
Mac OS 18 6 MB

Tweets Tweets & replies Photos & videos

sourceforge @sourceforge 8m

#SourceForge directory, download and project summary pages are back online, dev services (SCM, uploads, ML's, project web) pending restoral

7:53 PM – 17 Jul 2015 Details

QEMU
Sorry, a system error occurred.
illegal instruction
To temporarily turn off extensions, restart and hold down the shift key.
Restart
Mac OS 9.2
Starting Up...

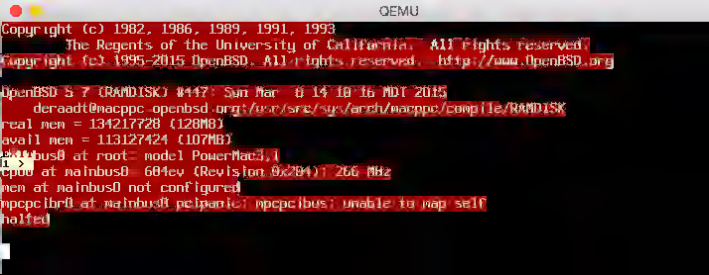
QEMU
Copyright (c) 1982, 1986, 1989, 1991, 1993
The Regents of the University of California. All rights reserved.
Copyright (c) 1995-2015 OpenBSD. All rights reserved. http://www.OpenBSD.org
OpenBSD 5.7 (RAMDISK) #447: Sun Mar 8 14:10:16 MDT 2015
deraadt@macppc.openbsd.org:/usr/src/sys/arch/macppc/compile/RAMDISK
real mem = 134217728 (128MB)
avail mem = 113127424 (107MB)
mainbus0 at root: model PowerMac3,1
cpu0 at mainbus0: 604ev (Revision 0x704) 266 MHz
mem at mainbus0 not configured
mpcpcibr0 at mainbus0 pciparic: mpcpcibus: unable to map self
halted

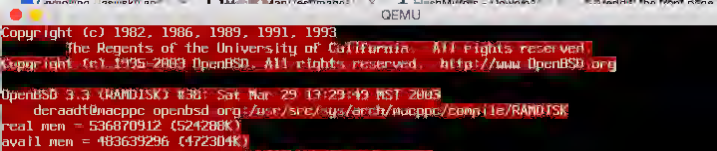
QEMU
Copyright (c) 1982, 1986, 1989, 1991, 1993
The Regents of the University of California. All rights reserved.
Copyright (c) 1995-2003 OpenBSD. All rights reserved. http://www.OpenBSD.org
OpenBSD 3.3 (RAMDISK) #30: Sat Mar 29 13:29:49 MST 2003
deraadt@macppc.openbsd.org:/usr/src/sys/arch/macppc/compile/RAMDISK
real mem = 536870912 (524288K)
avail mem = 483639296 (472304K)
using 1254 buffers containing 2604108B bytes of memory
panic: uvm_km_suballoc: unable to allocate space in parent map
Stopped at 0x2124d0 lwz r0,20(r1)
RUN AT LEAST 'trace' AND 'ps' AND INCLUDE OUTPUT WHEN REPORTING THIS PANIC!
DO NOT EVEN BOTHER REPORTING THIS WITHOUT INCLUDING THAT INFORMATION!
ddb>

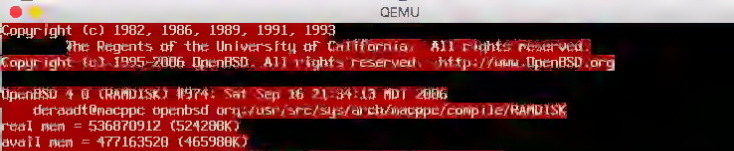
QEMU
Copyright (c) 1982, 1986, 1989, 1991, 1993
The Regents of the University of California. All rights reserved.
Copyright (c) 1995-2006 OpenBSD. All rights reserved. http://www.OpenBSD.org
OpenBSD 4.0 (RAMDISK) #974: Sat Sep 16 21:34:13 MDT 2006
deraadt@macppc.openbsd.org:/usr/src/sys/arch/macppc/compile/RAMDISK
real mem = 536870912 (524288K)
avail mem = 477163520 (465980K)
using 1254 buffers containing 2684 1088 bytes (26212K) of memory
mainbus0 (root) : model PowerMac3,1
cpu0 at mainbus0: 604ev (Revision 0x204) 266 MHz
mpcpcibr0 at mainbus0 pcipanic: mpcpcibus: unable to map self
Stopped at 0x2653a4 lwz r0,20(r1)
RUN AT LEAST 'trace' AND 'ps' AND INCLUDE OUTPUT WHEN REPORTING THIS PANIC!
DO NOT EVEN BOTHER REPORTING THIS WITHOUT INCLUDING THAT INFORMATION!
ddb>

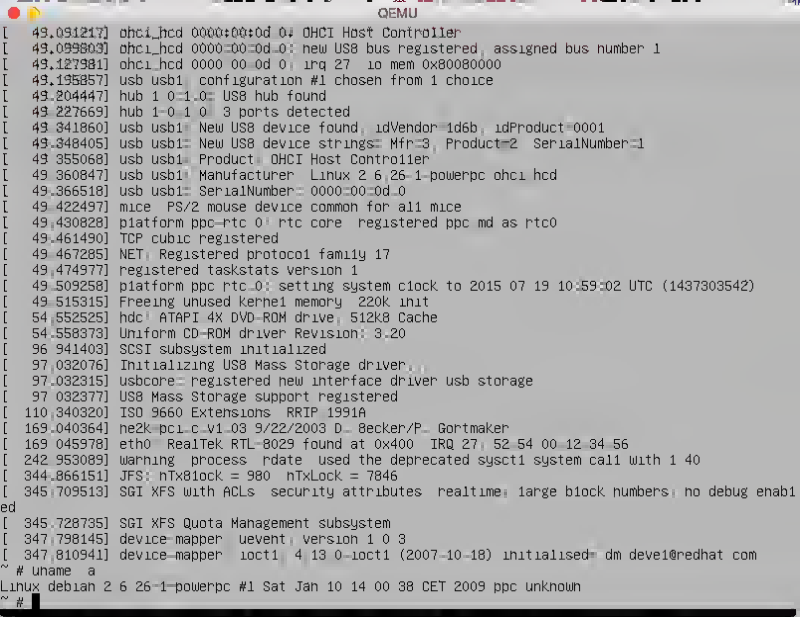
QEMU
[49.091217] ohci_hcd 0000:00:0d.0: OHCI Host Controller
[49.099803] ohci_hcd 0000:00:0d.0: new USB bus registered, assigned bus number 1
[49.127381] ohci_hcd 0000:00:0d.0: irq 27, io mem 0x80080000
[49.195857] usb usb1: configuration #1 chosen from 1 choice
[49.204447] hub 1-0:1.0: USB hub found
[49.227669] hub 1-0:1.0: 3 ports detected
[49.341860] usb usb1: New USB device found, idVendor=1d6b, idProduct=0001
[49.348405] usb usb1: New USB device strings: Mfr=3, Product=2, SerialNumber=1
[49.355068] usb usb1: Product: OHCI Host Controller
[49.360847] usb usb1: Manufacturer: Linux 2.6.26-1-powerpc ohci_hcd
[49.366518] usb usb1: SerialNumber: 0000:00:0d.0
[49.422497] mice: PS/2 mouse device common for all mice
[49.430828] platform ppc-rtc.0: rtc core: registered ppc md as rtc0
[49.461490] TCP cubic registered
[49.467285] NET: Registered protocol family 17
[49.474977] registered taskstats version 1
[49.509258] platform ppc_rtc.0: setting system clock to 2015-07-19 10:59:02 UTC (1437303542)
[49.515315] Freeing unused kernel memory: 220k init
[54.552525] hdc: ATAPI 4X DVD-ROM drive, 512kB Cache
[54.558373] Uniform CD-ROM driver Revision: 3.20
[96.941403] SCSI subsystem initialized
[97.032076] Initializing USB Mass Storage driver...
[97.032315] usbcore: registered new interface driver usb storage
[97.032377] USB Mass Storage support registered
[110.340320] ISO 9660 Extensions: RRIP_1991A
[169.040364] ne2k-pci.c:v1.03 9/22/2003 D. Becker/P. Gortmaker
[169.045978] eth0: RealTek RTL-8029 found at 0x400, IRQ 27, 52:54:00:12:34:56
[242.953089] warning: `process' rdate: using the deprecated sysctl system call with 1.40
[344.866151] JFS: nTxBlock = 980, nTxLock = 7846
[345.709513] SGI XFS with ACLs, security attributes, realtime, large block numbers, no debug enabled
[345.728735] SGI XFS Quota Management subsystem
[347.798145] device-mapper: uevent: version 1.0.3
[347.810941] device-mapper: ioctl: 4.13.0-ioctl (2007-10-18) initialised: dm-devel@redhat.com
~ # uname -a
Linux debian 2.6.26-1-powerpc #1 Sat Jan 10 14:00:38 CET 2009 ppc unknown
~ #

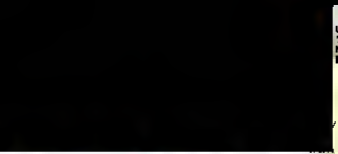


```
CUDA: read: reg=0xb val=0c
CUDA: cuda_update_irq: ifr=00 ier=04
openpic: set irq 25 = 0 ivpr=0x40010001
CUDA: read: reg=0xa val=00
CUDA: read: reg=0x0 val=38
CUDA: cuda_unset_req 2500
CUDA: cuda_update_irq: ifr=00 ier=04
openpic: set irq 25 = 0 ivpr=0x40010001
openpic_cpu_write_internal: cpu 0 addr 0xb0 <=
EOI
IRQ_check: irq 25 set ivpr_pr=1 pr=-1
IRQ_check: irq 25 set ivpr_pr=1 pr=-1
Raise OpenPIC INT output cpu 0 irq 25
openpic_cpu_read_internal: cpu 0 addr 0xa0
Lower OpenPIC INT output
IRQ_check: irq 25 set ivpr_pr=1 pr=-1
IACK: irq=25
openpic_cpu_read_internal: => 0x00000001
CUDA: read: reg=0xd val=00
CUDA: read: reg=0xe val=04
openpic_cpu_write_internal: cpu 0 addr 0xb0 <=
```

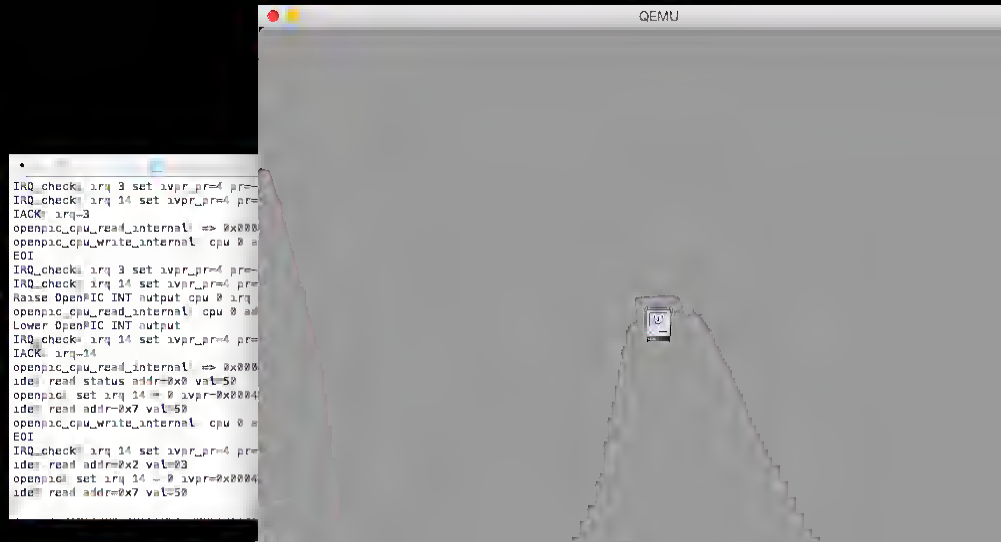
QEMU
IRQ_check: irq 9 set ivpr_pr=4 pr=
IRQ_check: irq 14 set ivpr_pr=4 pr=
IACK: irq=9
openpic_cpu_read_internal: => 0x000
openpic_cpu_write_internal: cpu 0 a
EOI
IRQ_check: irq 9 set ivpr_pr=4 pr=
IRQ_check: irq 14 set ivpr_pr=4 pr=
Raise OpenPIC INT output cpu 0 irq
openpic_cpu_read_internal: cpu 0 ad
Lower OpenPIC INT output
IRQ_check: irq 14 set ivpr_pr=4 pr=
IACK: irq=14
openpic_cpu_read_internal: => 0x000
ide: read status addr=0x0 val=50
openpic: set irq 14 = 0 ivpr=0x0004
ide: read addr=0x7 val=50
openpic_cpu_write_internal: cpu 0 a
EOI
IRQ_check: irq 14 set ivpr_pr=4 pr=
ide: read addr=0x2 val=03
openpic: set irq 14 = 0 ivpr=0x0004
ide: read addr=0x7 val=50

SF.net Operations
@sfnet_ops

Follow

#SourceForge site is read-only, developer services disabled due to storage infra fault. Service restoral work in-progress, ETA to follow

RETWEETS 49 FAVORITES 21

6:52 PM - 16 Jul 2015

Download Windows 10

If you need to install or reinstall Windows 10, you can use the tools on this page to create your own installation media using either a USB flash drive or a DVD

Before you begin

- Make sure you have
  - An internet connection (internet service provider fees may apply)
  - Sufficient data storage available on a computer, USB or external drive for the download
  - A blank USB or DVD (and DVD burner) with at least 4 GB of space if you want to create media. We recommend using a blank USB or blank DVD, because any content on it will be deleted
- Read the System Requirements
- If you will be installing the operating system for the first time, you will need your Windows product key (xxxxx-xxxxx-xxxxx-xxxxx-xxxxx). For more information about product keys and when they are required, visit the FAQ page
- For Enterprise editions, please visit the Volume Licensing Service Center

Use the media creation tool to download Windows. This tool provides the best download experience for customers running Windows 7, 8.1, and 10. To learn how to use the tool, go to the Installing Windows 10 using the media creation tool page. Tool includes

- File formats optimized for download speed
- Built-in media creation options for USBs and DVDs
- Optional conversion to ISO file format

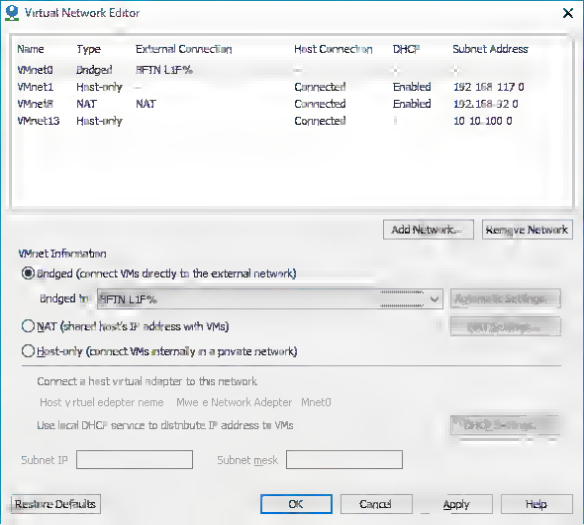
Virtual Network Editor
Name
Type
External Connection
Host Connection
DHCP
Subnet Address
VMnet0
Bridged
VMnet1
Host-only
Connected
Enabled
192.168.117.0
VMnet8
NAT
NAT
Connected
Enabled
192.168.92.0
VMnet13
Host-only
Connected
10.10.100.0
Add Network...
Remove Network
VMnet Information
Bridged (connect VMs directly to the external network)
NAT (shared host's IP address with VMs)
Host-only (connect VMs internally in a private network)
Connect a host virtual adapter to this network
Use local DHCP service to distribute IP address to VMs
Subnet IP
Subnet mask
Restore Defaults
OK
Cancel
Apply
Help

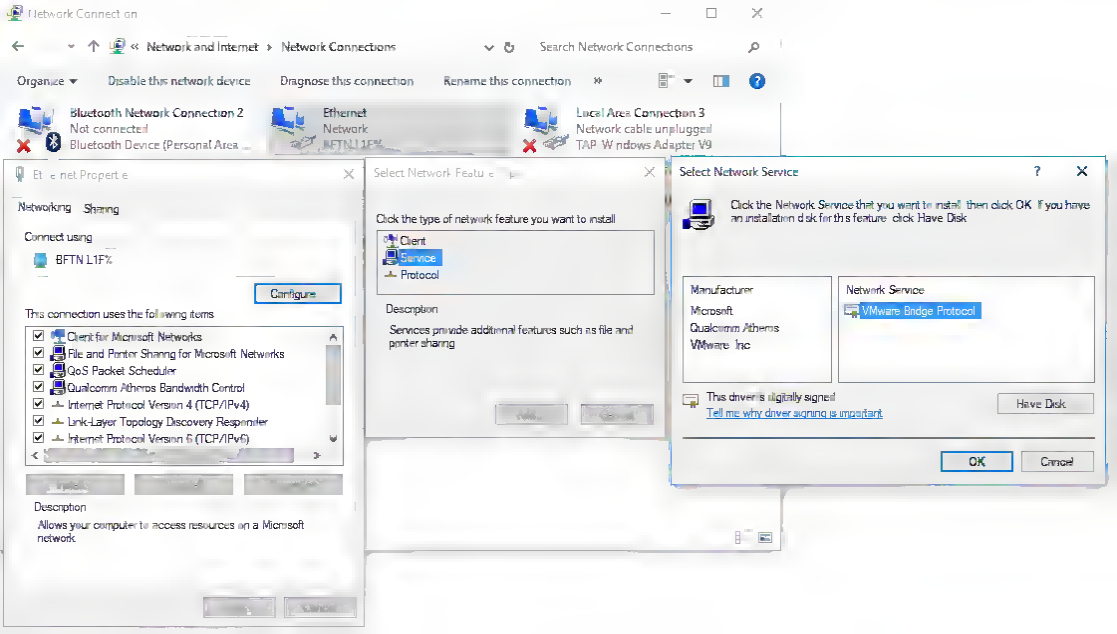
Network Connections
Network and Internet
Search Network Connections
Organize
Disable this network device
Diagnose this connection
Rename this connection
Bluetooth Network Connection 2
Not connected
Bluetooth Device (Personal Area ...
Ethernet
Network
BFTN L1F%
Local Area Connection 3
Network cable unplugged
TAP-Windows Adapter V9
Networking
Sharing
Connect using
BFTN L1F%
Configure
This connection uses the following items
Client for Microsoft Networks
File and Printer Sharing for Microsoft Networks
QoS Packet Scheduler
Qualcomm Atheros Bandwidth Control
Internet Protocol Version 4 (TCP/IPv4)
Link-Layer Topology Discovery Responder
Internet Protocol Version 6 (TCP/IPv6)
Description
Allows your computer to access resources on a Microsoft network
Click the type of network feature you want to install
Client
Service
Protocol
Description
Services provide additional features such as file and printer sharing
Select Network Service
Click the Network Service that you want to install, then click OK. If you have an installation disk for this feature, click Have Disk.
Manufacturer
Microsoft
Qualcomm Atheros
VMware, Inc.
Network Service
VMware Bridge Protocol
This driver is digitally signed.
Tell me why driver signing is important
Have Disk
OK
Cancel

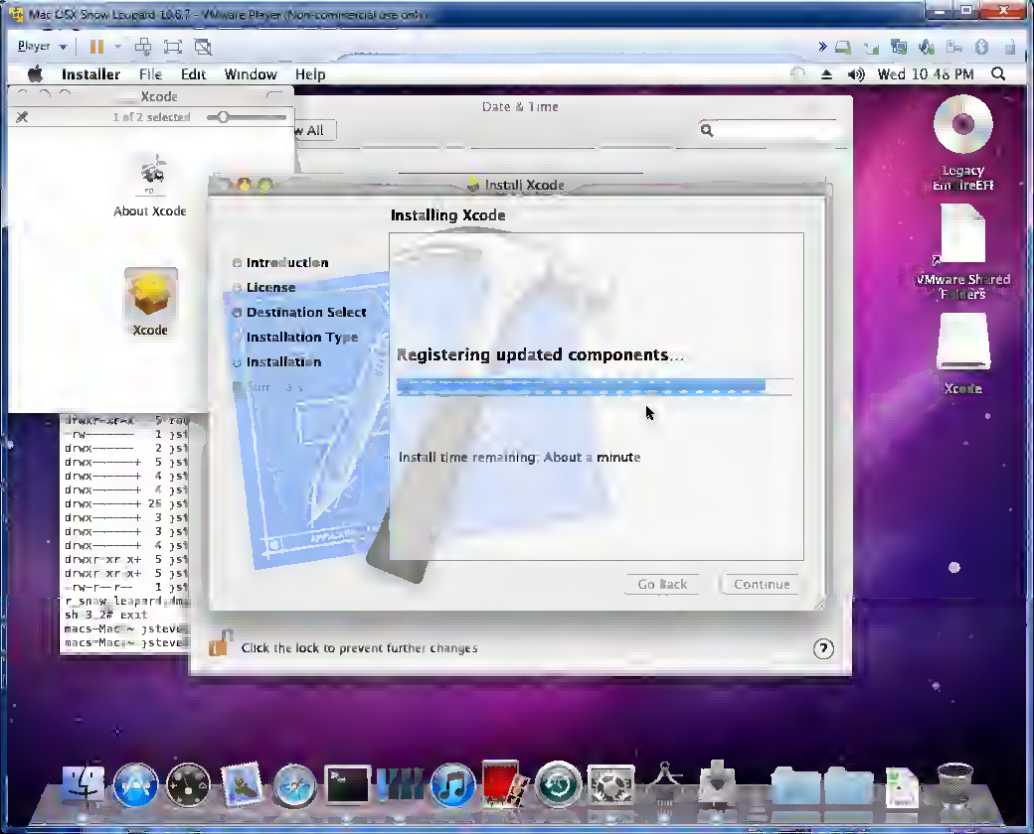
Mac OSX Snow Leopard 10.6.7 - VMware Player (Non-commercial use only)
Player
Installer File Edit Window Help
Wed 10:48 PM
Xcode
1 of 2 selected
About Xcode
Xcode
Date & Time
Show All
Install Xcode
Installing Xcode
Introduction
License
Destination Select
Installation Type
Installation
Registering updated components...
Install time remaining: About a minute
Go Back
Continue
Click the lock to prevent further changes
Legacy EmulireEFI
VMware Shared Folders
Xcode

get the computer you've always wanted, click here.

Unlock the potential of your computer with the Microsoft® Windows® 95 operating system, and explore the exciting new possibilities of the Internet with the enclosed FREE Microsoft Internet Explorer Starter Kit.

Plug and Play

Plug and Play technology [illegible] CD-ROM drives, sound cards and more.

Inbox

The Microsoft Windows Messaging system is a universal inbox for communicating over the Internet, MSN™, The Microsoft Network, and other online services.**

msn.

The Microsoft Network. Built in access to the online world and to the Internet.**

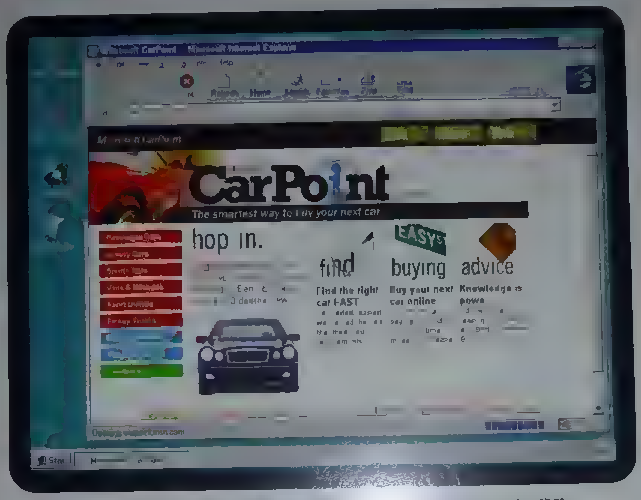

Experience the Web Microsoft Internet Explorer [illegible] interactive sites that incorporate online text, graphics, sound, [illegible]

Performance Features
[illegible]
[illegible]
[illegible]

Cruise the Internet with Windows 95 and Microsoft [illegible] make the Internet more enjoyable and productive
- High-performance 32-bit multitasking browser makes the Internet more enjoyable and productive
- Upgrades of Internet Explorer are downloadable on http://www.microsoft.com/

Utilize today's hottest applications
- "Designed for Windows 95" applications give you an easy, exciting, and productive desktop

Experience the ultimate game platform
- With AutoPlay, gaming is as easy as placing a CD in the drive and starting to play
- Revolutionary DirectX™ technology gives you great graphics, sound, and video, plus superior input device control and multiplayer capability

Internet Explorer Starter Kit Includes
- Microsoft Internet Explorer
- 30 days unlimited access via MSN** *
- Step by step reference card
- *A Beginner's Guide to Microsoft Internet Explorer*

You must accept the enclosed License Agreement before you can use this product. If you do not accept the terms of the License Agreement, you should promptly return the product for a refund.

To use Microsoft Windows 95, you need:
[illegible]

Options:
[illegible]

Note:
- System [illegible]
- [illegible]

Windows Setup [illegible]

To use Microsoft Internet Explorer Starter Kit, the Microsoft Windows Messaging client, and MSN, The Microsoft Network:
- [illegible]
- [illegible]

Visit the Microsoft World Wide Web site at http://www.microsoft.com/

MONEY-BACK Microsoft 30-DAY GUARANTEE

Microsoft

Apply Label 5

Oasis Part No. 94260

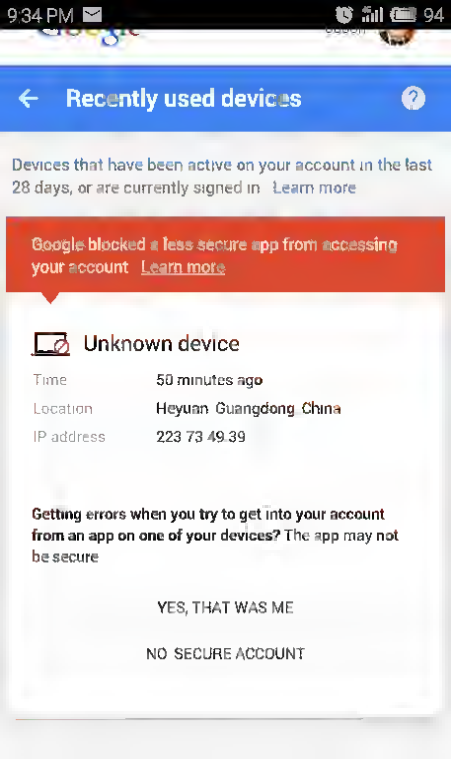
9:34 PM
94
Recently used devices
Devices that have been active on your account in the last 28 days, or are currently signed in Learn more
Google blocked a less secure app from accessing your account Learn more
Unknown device
Time 50 minutes ago
Location Heyuan Guangdong China
IP address 223 73 49 39
Getting errors when you try to get into your account from an app on one of your devices? The app may not be secure
YES, THAT WAS ME
NO SECURE ACCOUNT

Mouse is locked. Press right_ctrl-alt-m to release.

File Edit View Label Special

Mo7

About This Macintosh

Macintosh LC

System Software 7.1

Apple Computer, Inc. 1983-1992

Total Memory 62,464K

Largest Unused Block 61,256K

System Software 1,179K

Trash

Previous 1.1
darkmatter
Copyright (c) 1992 1993 1994 by QUIX Computerware AG All Rights Reserved Kernel Version 3.0
System 7 and the Apple Logo are registered trademarks of Apple Computer Inc
darkmatter 0.1 Sat Aug 01 10:13:36 CEST 2015
EN: MO: SD: FD:
33MHz/68040/128MB/NeXTcube Turbo
DSP: LED:

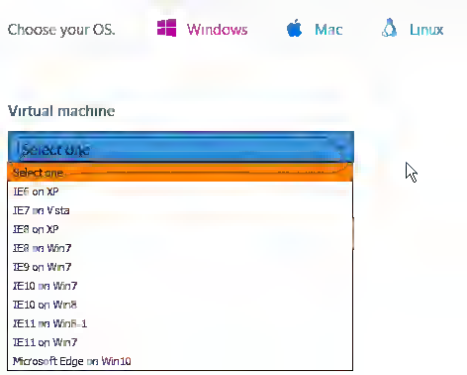
Choose your OS.
Windows
Mac
Linux
Virtual machine
Select one
Select one
IE6 on XP
IE7 on Vista
IE8 on XP
IE8 on Win7
IE9 on Win7
IE10 on Win7
IE10 on Win8
IE11 on Win8.1
IE11 on Win7
Microsoft Edge on Win10

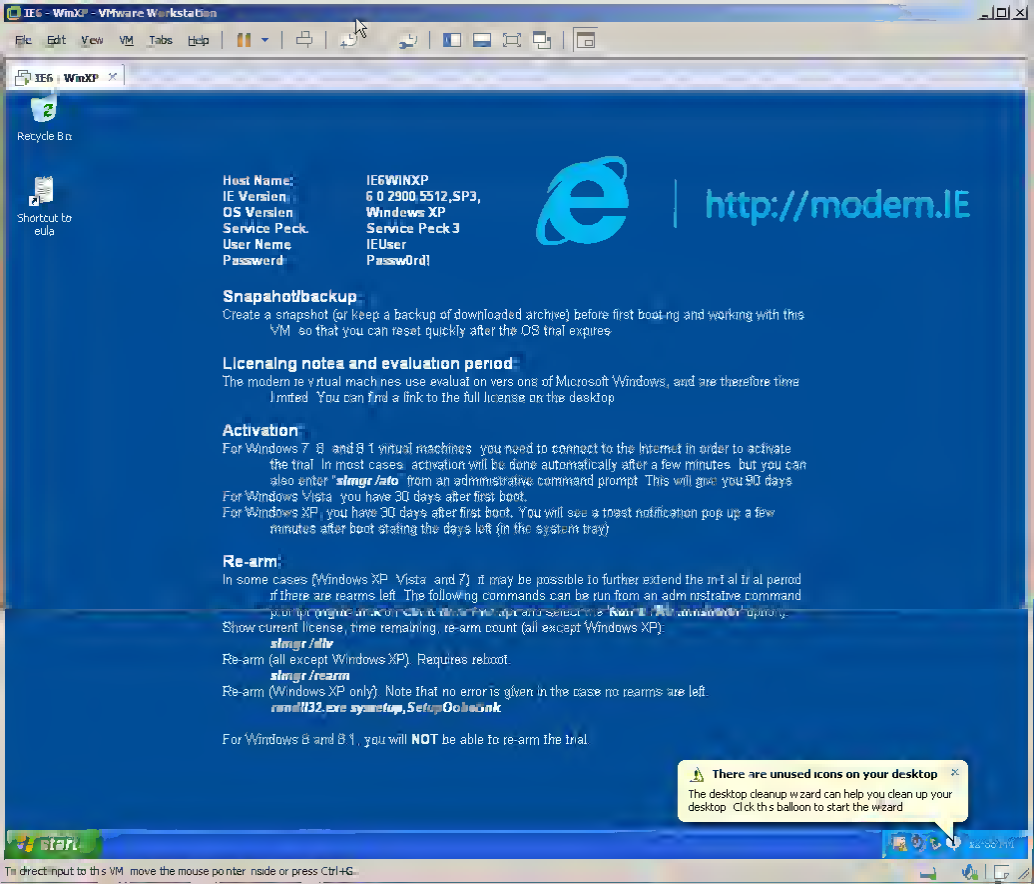
IE6 - WinXP - VMware Workstation
File Edit View VM Tabs Help
IE6 WinXP
Recycle Bin
Shortcut to eula
Host Name: IE6WINXP
IE Version: 6 0 2900 5512,SP3,
OS Version: Windows XP
Service Pack: Service Pack 3
User Name: IEUser
Password: Passw0rd!
http://modern.IE
Snapshot/backup
Create a snapshot (or keep a backup of downloaded archive) before first booting and working with this VM so that you can reset quickly after the OS trial expires.
Licensing notes and evaluation period
The modern.ie virtual machines use evaluation versions of Microsoft Windows, and are therefore time limited. You can find a link to the full license on the desktop.
Activation
For Windows 7, 8, and 8.1 virtual machines, you need to connect to the Internet in order to activate the trial. In most cases, activation will be done automatically after a few minutes, but you can also enter "slmgr /ato" from an administrative command prompt. This will give you 90 days.
For Windows Vista, you have 30 days after first boot.
For Windows XP, you have 30 days after first boot. You will see a toast notification pop up a few minutes after boot stating the days left (in the system tray).
Re-arm
In some cases (Windows XP, Vista, and 7), it may be possible to further extend the trial period if there are rearms left. The following commands can be run from an administrative command prompt (right-click Command Prompt and select "Run as administrator").
Show current license, time remaining, re-arm count (all except Windows XP):
slmgr /dlv
Re-arm (all except Windows XP). Requires reboot.
slmgr /rearm
Re-arm (Windows XP only). Note that no error is given in the case no rearms are left.
rundll32.exe syssetup,SetupOobeBnk
For Windows 8 and 8.1, you will NOT be able to re-arm the trial.
There are unused icons on your desktop
The desktop cleanup wizard can help you clean up your desktop. Click this balloon to start the wizard.
start
To direct input to this VM, move the mouse pointer inside or press Ctrl+G.

Select platform
Select one
Select one
HyperV_2008R2
HyperV_2012
VirtualBox
VMware
VPC

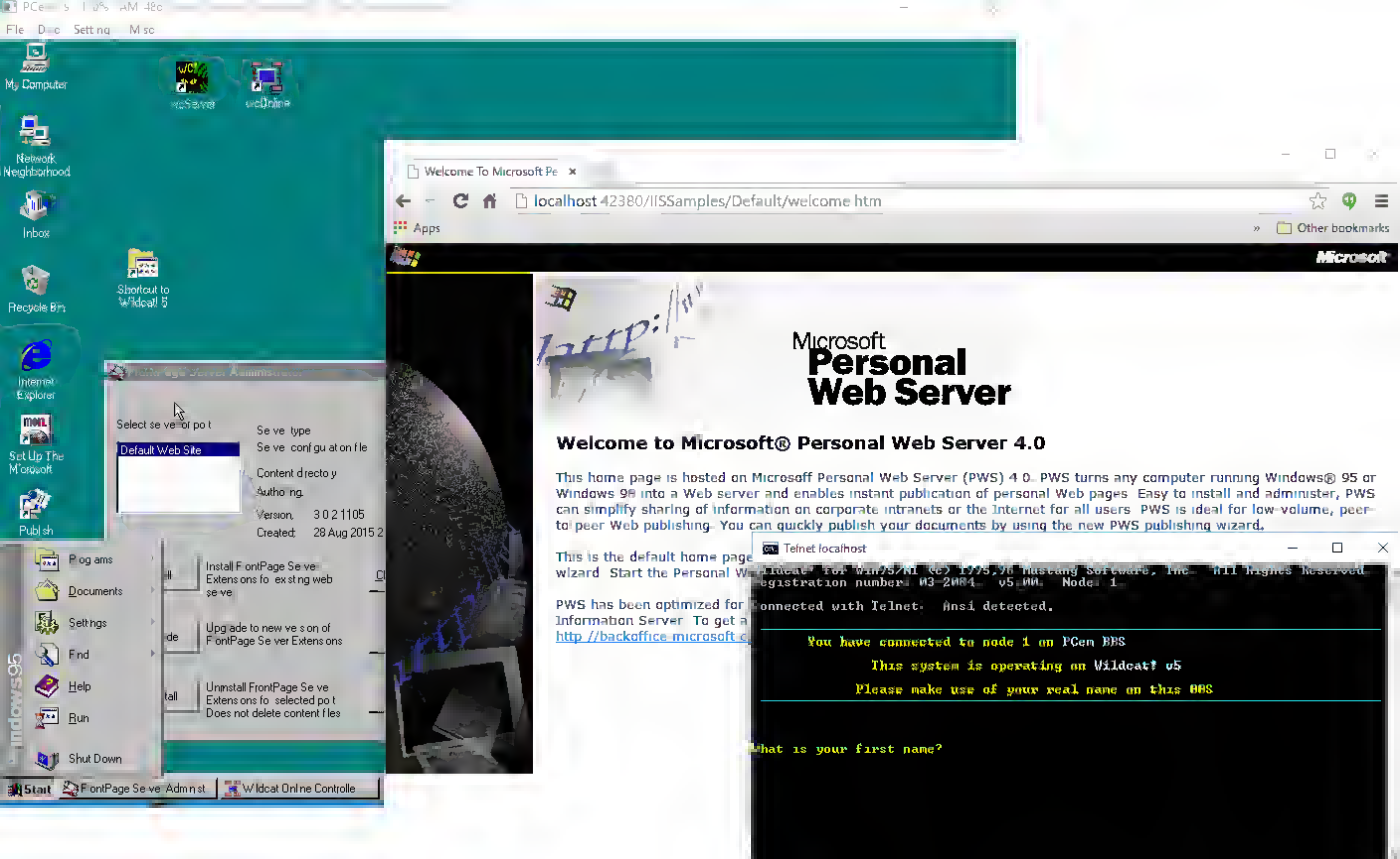
My Computer
Network Neighborhood
Inbox
Recycle Bin
Internet Explorer
Set Up The Microsoft
Publish
Shortcut to Wildcat! 5
wcServer
wcOnline
Welcome To Microsoft Pe
localhost:42380/IISSamples/Default/welcome.htm
Apps
Other bookmarks
Microsoft
Microsoft
Personal
Web Server
Welcome to Microsoft® Personal Web Server 4.0
This home page is hosted on Microsoft Personal Web Server (PWS) 4.0. PWS turns any computer running Windows® 95 or Windows 98 into a Web server and enables instant publication of personal Web pages. Easy to install and administer, PWS can simplify sharing of information on corporate intranets or the Internet for all users. PWS is ideal for low-volume, peer-to-peer Web publishing. You can quickly publish your documents by using the new PWS publishing wizard.
This is the default home page
wizard. Start the Personal
PWS has been optimized for
Information Server. To get a
http://backoffice.microsoft.c
Select server port:
Default Web Site
Server type:
Server configuration file:
Content directory:
Authoring:
Version: 3.0.2.1105
Created: 28 Aug 2015 2
Programs
Documents
Settings
Find
Help
Run
Shut Down
Windows95
Install FrontPage Server Extensions for existing web server
Upgrade to new version of FrontPage Server Extensions
Uninstall FrontPage Server Extensions for selected port. Does not delete content files.
Start
FrontPage Server Administrator
Wildcat Online Controller
Telnet localhost
Registration number: 03-2084 v5.00 Node: 1
Connected with Telnet. Ansi detected.
You have connected to node 1 on PCen BBS
This system is operating on Wildcat! v5
Please make use of your real name on this BBS
What is your first name?

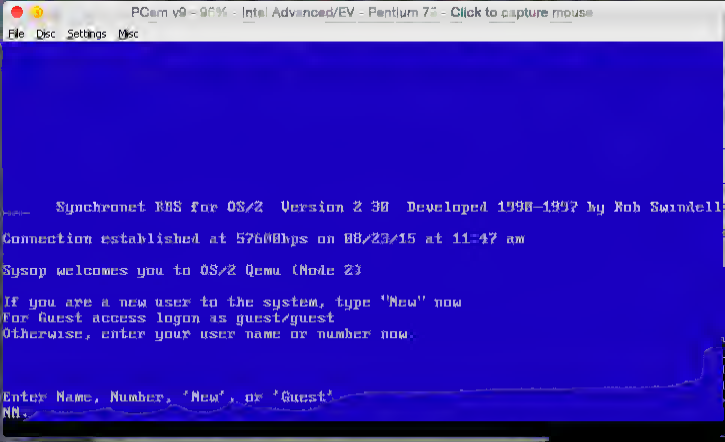
PCem v9 - 96% - Intel Advanced/EV - Pentium 75 - Click to capture mouse
File Disc Settings Misc
Synchronet BBS for OS/2 Version 2.30 Developed 1990-1997 by Rob Swindell
Connection established at 57600bps on 08/23/15 at 11:47 am
Sysop welcomes you to OS/2 Qemu (Node 2)
If you are a new user to the system, type "New" now
For guest access logon as guest/guest
Otherwise, enter your user name or number now.
Enter Name, Number, 'New', or 'Guest'
NN:

PCem v8 - 58% - Intel Advanced/EV - Pentium 200 - Click to capture mouse
File Disc Settings Misc
RANKINGS
PING PL TIME FRAGS NAME
390 1 0
DOOM_SLAYER
TIME 1109

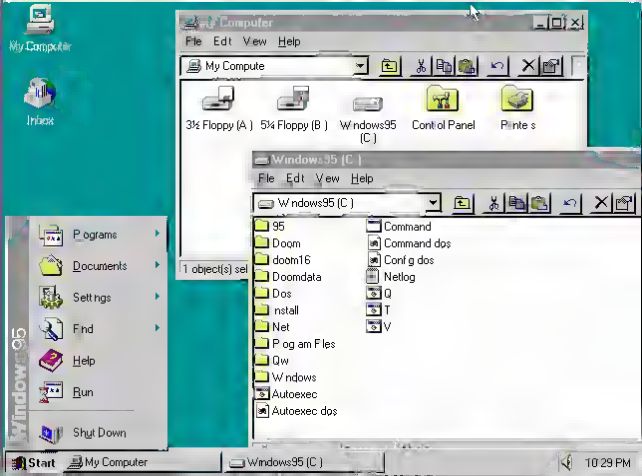
My Computer
Inbox
My Computer
File Edit View Help
My Compute
3½ Floppy (A)
5¼ Floppy (B)
Windows95 (C)
Control Panel
Printers
1 object(s) sel
Windows95 (C)
File Edit View Help
Windows95 (C)
95
Doom
doom16
Doomdata
Dos
install
Net
Program Files
Qw
Windows
Autoexec
Autoexec dos
Command
Command dos
Config dos
Netlog
Q
T
V
Programs
Documents
Settings
Find
Help
Run
Shut Down
Windows95
Start
My Computer
Windows95 (C)
10:29 PM

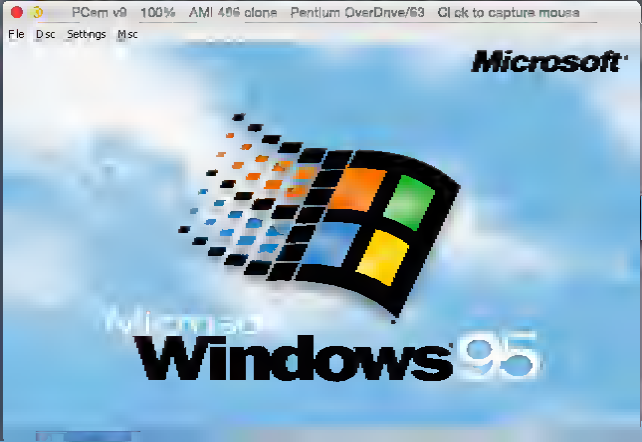
PCem v9 100% AMI 486 clone Pentium OverDrive/63 Click to capture mouse
File Disc Settings Misc
Microsoft
Windows 95

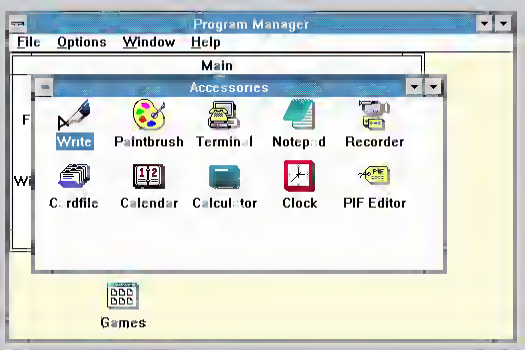
Program Manager
File Options Window Help
Main
Accessories
Write
Paintbrush
Terminal
Notepad
Recorder
Cardfile
Calendar
Calculator
Clock
PIF Editor
Games

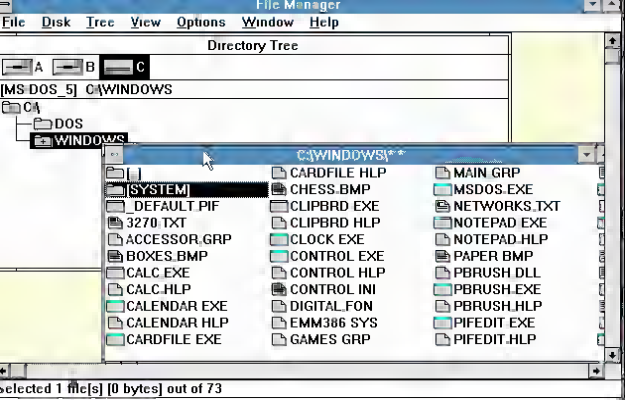
File Manager
File Disk Tree View Options Window Help
Directory Tree
A B C
[MS-DOS_5] C:\WINDOWS
C:\
DOS
WINDOWS
C:\WINDOWS*.*
SYSTEM
_DEFAULT.PIF
3270.TXT
ACCESSOR.GRP
BOXES.BMP
CALC.EXE
CALC.HLP
CALENDAR.EXE
CALENDAR.HLP
CARDFILE.EXE
CARDFILE.HLP
CHESS.BMP
CLIPBRD.EXE
CLIPBRD.HLP
CLOCK.EXE
CONTROL.EXE
CONTROL.HLP
CONTROL.INI
DIGITAL.FON
EMM386.SYS
GAMES.GRP
MAIN.GRP
MSDOS.EXE
NETWORKS.TXT
NOTEPAD.EXE
NOTEPAD.HLP
PAPER.BMP
PBRUSH.DLL
PBRUSH.EXE
PBRUSH.HLP
PIFEDIT.EXE
PIFEDIT.HLP
elected 1 file[s] [0 bytes] out of 73

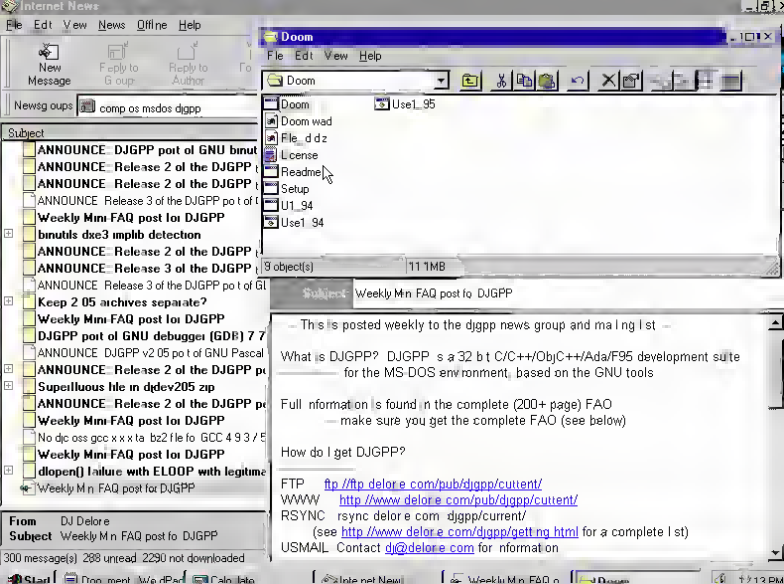
Internet News
File Edit View News Offline Help
New Message
Reply to Group
Reply to Author
Newsgroups
comp.os.msdos.djgpp
Subject
ANNOUNCE: DJGPP port of GNU binut
ANNOUNCE: Release 2 of the DJGPP
ANNOUNCE: Release 2 of the DJGPP
ANNOUNCE: Release 3 of the DJGPP port of
Weekly Mini-FAQ post for DJGPP
binutils-dxe3-implib-detection
ANNOUNCE: Release 2 of the DJGPP
ANNOUNCE: Release 3 of the DJGPP
ANNOUNCE: Release 3 of the DJGPP port of GI
Keep 2.05 archives separate?
Weekly Mini-FAQ post for DJGPP
DJGPP port of GNU debugger (GDB) 7.7
ANNOUNCE: DJGPP v2.05 port of GNU Pascal
ANNOUNCE: Release 2 of the DJGPP
Superfluous file in djdev205.zip
ANNOUNCE: Release 2 of the DJGPP
Weekly Mini-FAQ post for DJGPP
No djcross gcc-x-xxta-bz2-file-for-GCC-4.9.3-5
Weekly Mini-FAQ post for DJGPP
dlopen() failure with ELOOP with legitima
Weekly Mini-FAQ post for DJGPP
From DJ Delorie
Subject Weekly Mini-FAQ post for DJGPP
300 message(s), 288 unread, 2290 not downloaded
Doom
File Edit View Help
Doom
Doom
Doom.wad
File_id.diz
License
Readme
Setup
U1_94
Use1_94
Use1_95
9 object(s)
11.1MB
Subject: Weekly Mini-FAQ post for DJGPP
This is posted weekly to the djgpp news group and mailing list
What is DJGPP? DJGPP is a 32 bit C/C++/Obj-C++/Ada/F95 development suite for the MS-DOS environment, based on the GNU tools
Full information is found in the complete (200+ page) FAQ
make sure you get the complete FAQ (see below)
How do I get DJGPP?
FTP ftp://ftp.delorie.com/pub/djgpp/current/
WWW http://www.delorie.com/pub/djgpp/current/
RSYNC rsync.delorie.com::djgpp/current/
(see http://www.delorie.com/djgpp/getting.html for a complete list)
USMAIL Contact dj@delorie.com for information

Home > All Downloads > VMware Workstation Player
Download VMware Workstation Player
Major Version: 12.0 (latest)
Minor Version: 12.0.0 (latest)
Product Downloads
Drivers & Tools
Open Source
VMware Workstation 12 Player for Windows 64-bit operating systems.
(exe | 69.50 MB)
Show Details
Download
VMware Workstation 12 Player for Linux 64-bit.
(bundle | 132.45 MB)
Show Details
Download

Mouse is locked. Press right_ctrl-alt-m to release.

File Edit Setup

About This Macintosh

Macintosh LC

System Software 7.0

Apple Computer, Inc. 1983-1991

Total Memory	62 464K	Largest Unused Block	43 957K
SoftPC® with Wi	17 280K		
System Software	1 198K		

unt tled

s_1

SoftPC

Space Jest .wwg

SoftPC® with Windows™

SoftPC with Windows

Trash

EN MO SD FD 25MHz/68040/64MB/NeXTcube DSP LED

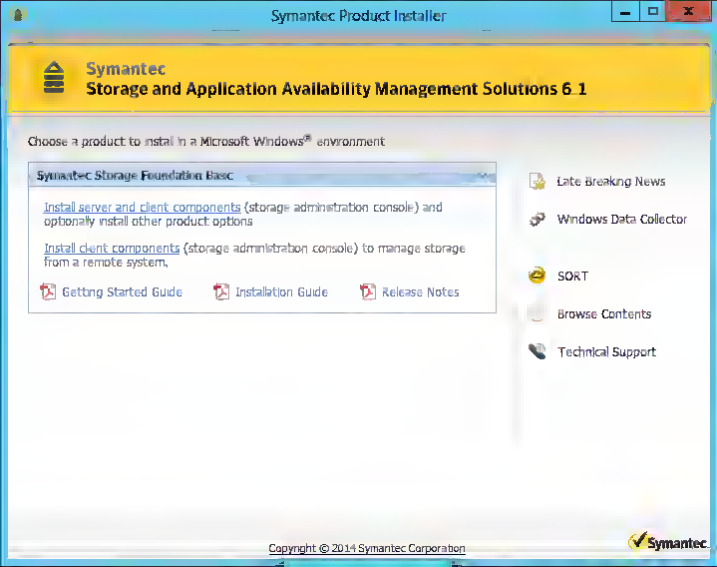
Symantec Product Installer
Symantec
Storage and Application Availability Management Solutions 6.1
Choose a product to install in a Microsoft Windows® environment
Symantec Storage Foundation Basic
Install server and client components (storage administration console) and optionally install other product options
Install client components (storage administration console) to manage storage from a remote system.
Getting Started Guide
Installation Guide
Release Notes
Late Breaking News
Windows Data Collector
SORT
Browse Contents
Technical Support
Copyright © 2014 Symantec Corporation
Symantec

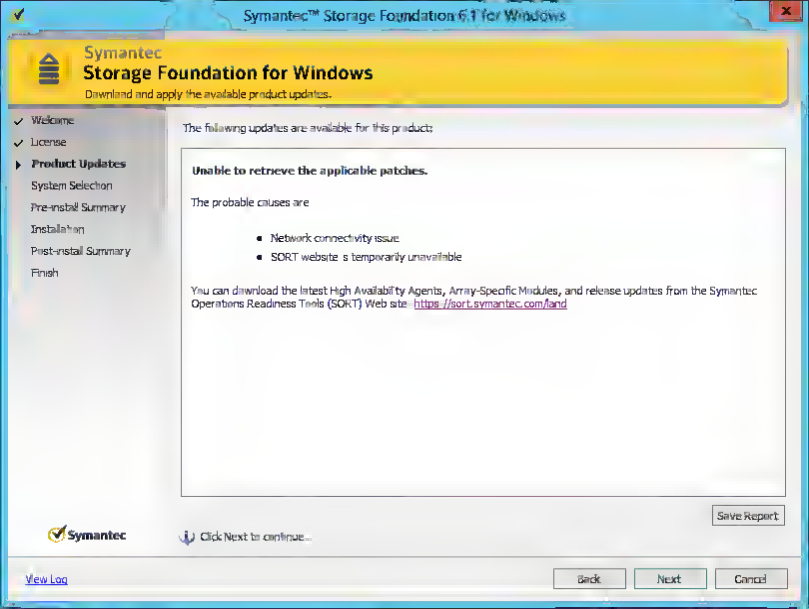
Symantec™ Storage Foundation 6.1 for Windows
Symantec
Storage Foundation for Windows
Download and apply the available product updates.
Welcome
License
Product Updates
System Selection
Pre-install Summary
Installation
Post-install Summary
Finish
The following updates are available for this product:
Unable to retrieve the applicable patches.
The probable causes are
Network connectivity issue
SORT website is temporarily unavailable
You can download the latest High Availability Agents, Array-Specific Modules, and release updates from the Symantec Operations Readiness Tools (SORT) Web site: https://sort.symantec.com/land
Save Report
Symantec
Click Next to continue...
View Log
Back
Next
Cancel

Select your product, version, and platform

Product:

--Select--
All
Cluster Server
Disaster Recovery Advisor
Disaster Recovery Orchestrator
Dynamic Multi-Pathing
HA Console
Storage Foundation
Storage Foundation HA

Product version

--Select--
All
6.1
6.0.2
6.0.1

Platform.

Solaris 11 SPARC
Solaris 10 SPARC
SUSE Linux Enterprise Server 11 x86-64
Windows x86-64

- (•) Show all patches for the selected environment.
- ( ) Show non-obsolete patches for the selected environment.
- ( ) Show the most recent patches for upgrading to patch level (based on product, product version, and platform you selected above)

Include the patches which are on top of the target patch level above

Click ▶ to view previously released patches and their relationship to the current patch.

Patch name	Release type	Patch version	Base product version	Release date
▶ sf-win_x64-CP2_SFW_61	Patch	6.1.0.200	6.1	2015-05-28
vm-win_x64-Patch_6_1_00001_3724365	Patch	6.1.0.100	6.1	2015-02-10
vea-win_x64-VEA3.4HF1	Hot Fix	6.1.0.001	6.1	2014-08-21
sf-win_x64-SCOM_6_1_00005_3512473a	Patch	6.1.0	6.1	2014-06-30
sf-win_x64-Hotfix_3_4_6#2_0_3517750	P patch	6.1.6.0#2P0	6.1	2014-06-05
win_solutions_win_x64-Hotfix_6_1_0_454_34#1564	Hot Fix	6.1.0	6.0	2014-05-19
vcs-win_x64-sfw-win_x64-SCOM_VCS_Library_60-patches	Patch	6.0.1	6.0.1	2013-07-12

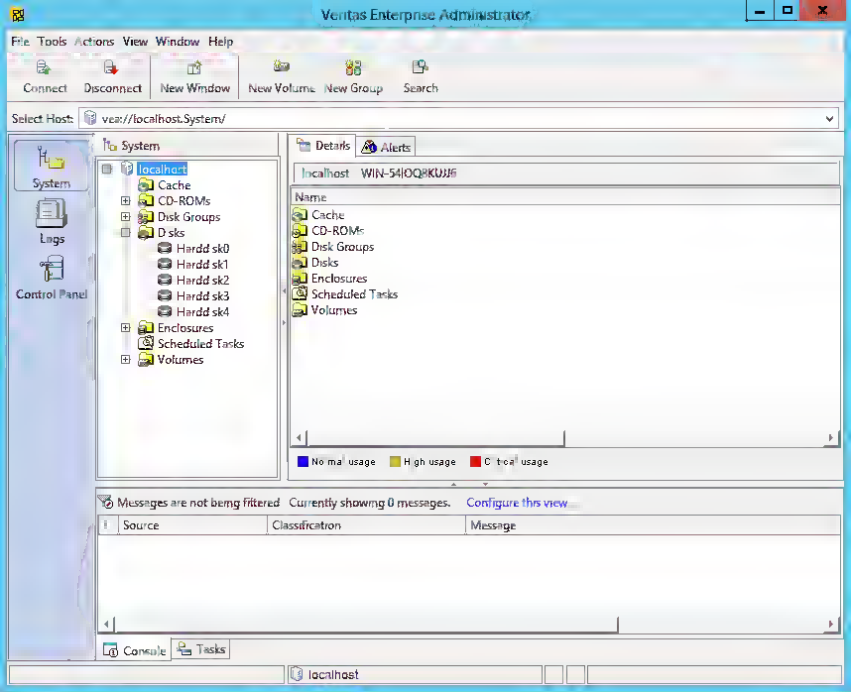
Veritas Enterprise Administrator
File Tools Actions View Window Help
Connect
Disconnect
New Window
New Volume
New Group
Search
Select Host: vea://localhost.System/
System
Logs
Control Panel
System
localhost
Cache
CD-ROMs
Disk Groups
Disks
Harddisk0
Harddisk1
Harddisk2
Harddisk3
Harddisk4
Enclosures
Scheduled Tasks
Volumes
Details
Alerts
localhost WIN-54IOQ8KUJJ6
Name
Cache
CD-ROMs
Disk Groups
Disks
Enclosures
Scheduled Tasks
Volumes
Normal usage
High usage
Critical usage
Messages are not being filtered Currently showing 0 messages. Configure this view...
Source
Classification
Message
Console
Tasks
localhost

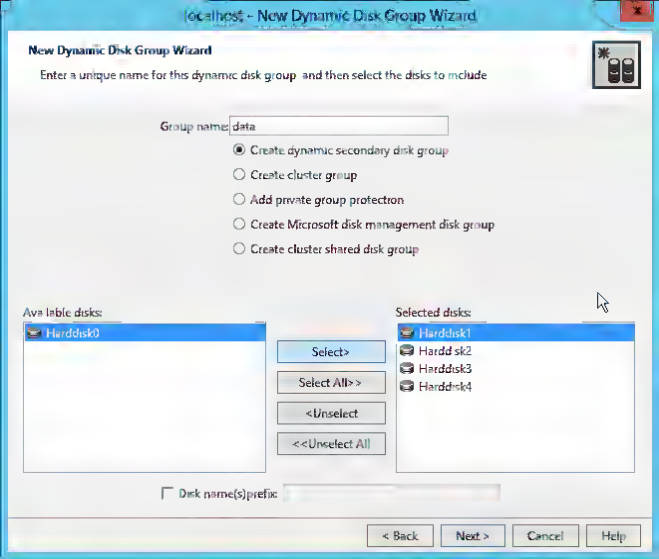
localhost - New Dynamic Disk Group Wizard
New Dynamic Disk Group Wizard
Enter a unique name for this dynamic disk group and then select the disks to include
Group name: data
Create dynamic secondary disk group
Create cluster group
Add private group protection
Create Microsoft disk management disk group
Create cluster shared disk group
Available disks:
Harddisk0
Select>
Select All>>
<Unselect
<<Unselect All
Selected disks:
Harddisk1
Harddisk2
Harddisk3
Harddisk4
Disk name(s) prefix:
< Back
Next >
Cancel
Help

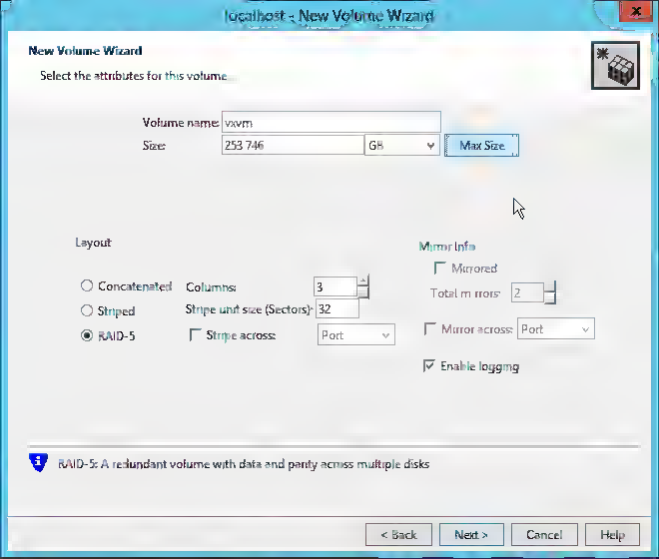
localhost - New Volume Wizard
New Volume Wizard
Select the attributes for this volume.
Volume name: vxvm
Size: 253 746
GB
Max Size
Layout
Concatenated
Striped
RAID-5
Columns: 3
Stripe unit size (Sectors): 32
Stripe across:
Port
Mirror Info
Mirrored
Total mirrors: 2
Mirror across:
Port
Enable logging
RAID-5: A redundant volume with data and parity across multiple disks
< Back
Next >
Cancel
Help

Add Drive Letter and Path

You can assign a drive letter to this volume.
An NTFS mount point can not be assigned if the host is remote.

- (•) Assign a drive letter: E:
- ( ) Do not assign a drive letter
- ( ) Mount as an empty NTFS folder: Browse

< Back | Next > | Cancel | Help

localhost - New Volume Wizard
Create File System
You can format this volume with a specific file system, label, compression method and allocation size. Choosing the option 'Default' will allow the program to provide optimal values for the allocation unit size
Format this volume
Select a file system:
FAT
FAT32
NTFS
File system options:
Allocation size:
Default
File system label:
vixvm
Perform a quick format
Enable file and folder compression
NTFS: minimum volume size is 3,000 MB
< Back
Next >
Cancel
Help

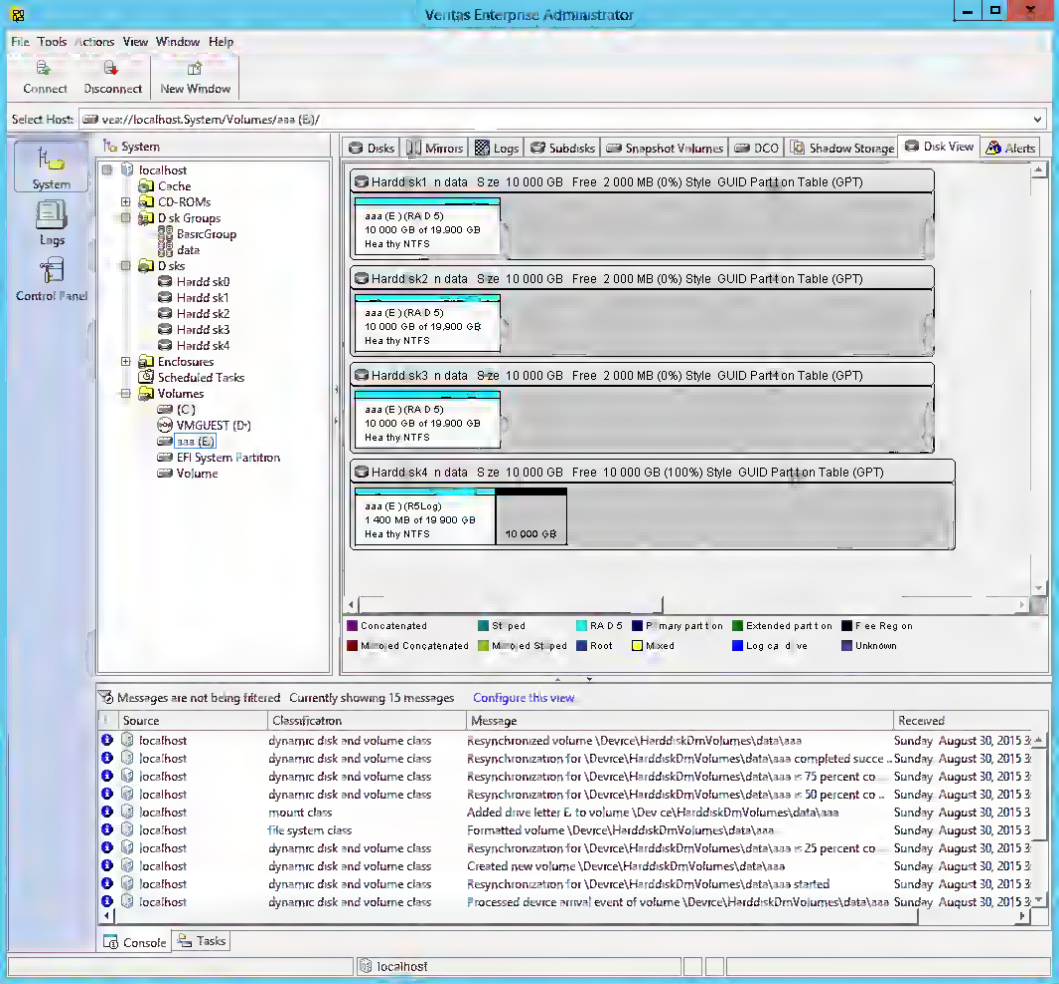
Veritas Enterprise Administrator
File Tools Actions View Window Help
Connect
Disconnect
New Window
Select Host: vea://localhost.System/Volumes/aaa (E:)/
System
Logs
Control Panel
System
localhost
Cache
CD-ROMs
Disk Groups
BasicGroup
data
Disks
Harddisk0
Harddisk1
Harddisk2
Harddisk3
Harddisk4
Enclosures
Scheduled Tasks
Volumes
(C:)
VMGUEST (D:)
aaa (E:)
EFI System Partition
Volume
Disks
Mirrors
Logs
Subdisks
Snapshot Volumes
DCO
Shadow Storage
Disk View
Alerts
Harddisk1 on data Size 10 000 GB Free 2 000 MB (0%) Style GUID Partition Table (GPT)
aaa (E:) (RAID 5)
10 000 GB of 19 900 GB
Healthy NTFS
Harddisk2 on data Size 10 000 GB Free 2 000 MB (0%) Style GUID Partition Table (GPT)
aaa (E:) (RAID 5)
10 000 GB of 19 900 GB
Healthy NTFS
Harddisk3 on data Size 10 000 GB Free 2 000 MB (0%) Style GUID Partition Table (GPT)
aaa (E:) (RAID 5)
10 000 GB of 19 900 GB
Healthy NTFS
Harddisk4 on data Size 10 000 GB Free 10 000 GB (100%) Style GUID Partition Table (GPT)
aaa (E:) (R5Log)
1 400 MB of 19 900 GB
Healthy NTFS
10 000 GB
Concatenated
Striped
RAID-5
Primary partition
Extended partition
Free Region
Mirrored Concatenated
Mirrored Striped
Root
Mixed
Logical drive
Unknown
Messages are not being filtered Currently showing 15 messages
Configure this view
Source
Classification
Message
Received
localhost dynamic disk and volume class Resynchronized volume \Device\HarddiskDmVolumes\data\aaa Sunday August 30, 2015 3
localhost dynamic disk and volume class Resynchronization for \Device\HarddiskDmVolumes\data\aaa completed succe... Sunday August 30, 2015 3
localhost dynamic disk and volume class Resynchronization for \Device\HarddiskDmVolumes\data\aaa at 75 percent co... Sunday August 30, 2015 3
localhost dynamic disk and volume class Resynchronization for \Device\HarddiskDmVolumes\data\aaa at 50 percent co... Sunday August 30, 2015 3
localhost mount class Added drive letter E: to volume \Device\HarddiskDmVolumes\data\aaa Sunday August 30, 2015 3
localhost file system class Formatted volume \Device\HarddiskDmVolumes\data\aaa Sunday August 30, 2015 3
localhost dynamic disk and volume class Resynchronization for \Device\HarddiskDmVolumes\data\aaa at 25 percent co... Sunday August 30, 2015 3
localhost dynamic disk and volume class Created new volume \Device\HarddiskDmVolumes\data\aaa Sunday August 30, 2015 3
localhost dynamic disk and volume class Resynchronization for \Device\HarddiskDmVolumes\data\aaa started Sunday August 30, 2015 3
localhost dynamic disk and volume class Processed device arrival event of volume \Device\HarddiskDmVolumes\data\aaa Sunday August 30, 2015 3
Console
Tasks
localhost

```
# l
total 1
drwxrwxrwx 2 U           32 Aug 12 16:35 usr
# tar xvf1 /dev/rf0
Remove the XFER floppy and insert USER 1 floppy in drive 0.
Press 'return' to begin the tar extract to the winchester
Starting ...    x dev/f1
x dev/h1
x dev/rf1
x dev/rh1

Remove the USER floppy and reinsert the XFER floppy in drive 0.
Press 'return' when ready Unknown interrupt (ignored)
Unknown interrupt (ignored)
# l
total 2
drwxrwxrwx 2 U           96 Aug 12 19:07 dev
drwxrwxrwx 2 U           32 Aug 12 16:35 usr
# l dev
total 0
brw-rw-rw- 1 U        0,  1 Jul 10  1984 f1
brw-rw-r-- 1 U        0, 33 Aug 12 18:50 h1
crw-rw-rw- 1 U        4,  1 Apr 26  1983 rf1
crw-rw-r-- 1 U        4, 33 Aug 11 04:31 rh1
# _
```

```
#
#
# tar xvf9 dev/rh1
Remove the XFER floppy and insert USER 1 floppy in drive A.
Press 'return' to begin the tar extract to the winchester
Starting ...    x ./
x ./usr/
x ./usr/adm/
x ./usr/bin/
x ./usr/bin/adb, 32760 bytes, 64 blocks
x ./usr/bin/ranlib, 9694 bytes, 19 blocks
x ./usr/bin/cal, 6256 bytes, 13 blocks
x ./usr/bin/ac, 9244 bytes, 19 blocks
x ./usr/bin/doscopy, 14 bytes, 1 blocks
x ./usr/bin/bc, 16250 bytes, 32 blocks
x ./usr/bin/calendar, 329 bytes, 1 blocks
x ./usr/bin/cb, 8106 bytes, 16 blocks
x ./usr/bin/col, 7474 bytes, 15 blocks
x ./usr/bin/dos, 25570 bytes, 50 blocks
x ./usr/bin/deroff, 11146 bytes, 22 blocks
x ./usr/bin/egrep, 11926 bytes, 24 blocks
x ./usr/bin/fgrep, 7768 bytes, 16 blocks
x ./usr/bin/graph, 20094 bytes, 40 blocks
x ./usr/bin/iplot, 18250 bytes, 36 blocks
_
```

```
x ./usr/dos/del, 23130 bytes, 46 blocks
x ./usr/dos/dir, 23320 bytes, 46 blocks
x ./usr/dos/copy, 23816 bytes, 47 blocks
x ./usr/dos/ren, 23486 bytes, 46 blocks
x ./usr/games/
x ./usr/games/yipes, 22960 bytes, 45 blocks
x ./usr/games/monop, 33510 bytes, 66 blocks
x ./usr/games/worms, 12920 bytes, 26 blocks
Insert floppy 2 and press 'return'Unknown interrupt (ignored)
Unknown interrupt (ignored)

Continuing    x ./usr/games/mille, 36564 bytes, 72 blocks
x ./usr/games/cribbage, 35672 bytes, 70 blocks
x ./usr/games/canfield, 32224 bytes, 63 blocks
x ./usr/games/cfscores, 10914 bytes, 22 blocks
x ./usr/games/lib/
x ./usr/games/lib/yipescore, 2 bytes, 1 blocks
x ./usr/games/lib/cards.pck, 2035 bytes, 4 blocks
x ./usr/games/lib/cfscores, 352 bytes, 1 blocks
x ./usr/games/lib/criblog, 0 bytes, 0 blocks
x ./usr/games/lib/yipe_game.a, 1806 bytes, 4 blocks
x ./usr/games/lib/yipe_game.b, 1896 bytes, 4 blocks
x ./usr/games/lib/yipe_game.c, 1850 bytes, 4 blocks
x ./usr/games/lib/yipe_game.f, 1956 bytes, 4 blocks
```

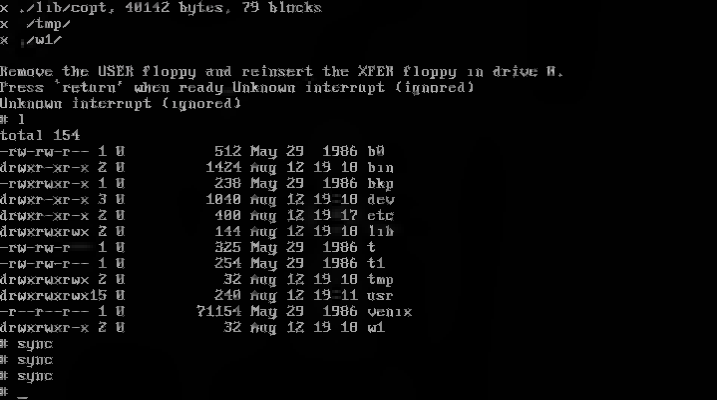
x ./lib/copt, 40142 bytes, 79 blocks
x ./tmp/
x ./w1/
Remove the USER floppy and reinsert the XFEN floppy in drive 0.
Press 'return' when ready Unknown interrupt (ignored)
Unknown interrupt (ignored)
l
total 154
-rw-rw-r-- 1 0 512 May 29 1986 b0
drwxr-xr-x 2 0 1424 Aug 12 19 10 bin
-rwxrwxr-x 1 0 238 May 29 1986 bkp
drwxr-xr-x 3 0 1040 Aug 12 19 10 dev
drwxr-xr-x 2 0 400 Aug 12 19 17 etc
drwxrwxrwx 2 0 144 Aug 12 19 10 lib
-rw-rw-r 1 0 325 May 29 1986 t
-rw-rw-r-- 1 0 254 May 29 1986 t1
drwxrwxrwx 2 0 32 Aug 12 19 10 tmp
drwxrwxrwx15 0 240 Aug 12 19 11 usr
-r--r--r-- 1 0 71154 May 29 1986 venix
drwxrwxr-x 2 0 32 Aug 12 19 10 w1
sync
sync
sync
_

```
VENIX/86   Version 2.1
Portions Copyright(C) by VentureCom 1983, 1984, All Rights Reserved
Total memory 640kb, Available 558kb, Serial number 1256

Checking the file system on the Winchester disk
/dev/w0 sys (System)
Phase 1 - Check Blocks
Phase 2 - Not needed
Phase 3 - Check Pathnames
Phase 4 - Check Reference Counts
Phase 5 - Check Free List
  188 files     2590 blocks       324 free
/dev/w0 usr (User Area):
Phase 1 - Check Blocks
Phase 2 - Not needed
Phase 3 - Check Pathnames
Phase 4 - Check Reference Counts
Phase 5 - Check Free List
  497 files    17888 blocks     28346 free
/dev/w1.usr (User Area)

CAN NOT READ:   BLOCK     1     EXIT?y_
```

```
login: root
Welcome to VENIX        Wed Aug 12 13:44:38 2015
      VenturCom's VENIX/86 Version 2.1
#
```

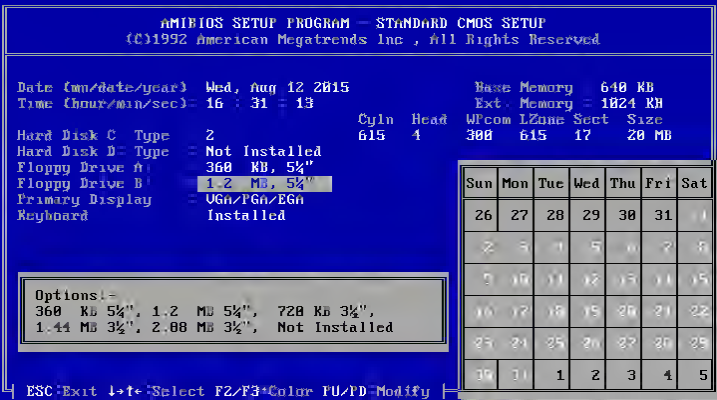
AMIBIOS SETUP PROGRAM - STANDARD CMOS SETUP
(C)1992 American Megatrends Inc , All Rights Reserved
Date (mm/date/year) Wed, Aug 12 2015
Time (hour/min/sec) 16 : 31 : 13
Base Memory 640 KB
Ext. Memory 1024 KB
Cyln Head WPcom LZone Sect Size
Hard Disk C Type 2 615 4 300 615 17 20 MB
Hard Disk D Type Not Installed
Floppy Drive A 360 KB, 5¼"
Floppy Drive B 1.2 MB, 5¼"
Primary Display VGA/PGA/EGA
Keyboard Installed
Options:
360 KB 5¼", 1.2 MB 5¼", 720 KB 3½",
1.44 MB 3½", 2.88 MB 3½", Not Installed
ESC:Exit ↓→↑←:Select F2/F3:Color PU/PD:Modify
Sun Mon Tue Wed Thu Fri Sat
26 27 28 29 30 31
1 2 3 4 5

```
VENIX/86   Version 2.1
Portions Copyright(C) by VenturCom 1983, 1984, All Rights Reserved
Total memory 640kb, Available 576kb, Serial number 0.

XFER/AT     Version 2 1

Do you wish to prepare the winchester hard disk
for VENIX/86 operation? (y or n) Yes
_
```

VENIX/86 Installation Procedure

Part I (Disk Partitions)

Are the default winchester partitions acceptable? (y or n) yes
Partition sizes
        System = 2980 blocks
        Swap = 750 blocks
        Temp = 340 blocks
        User = 37672 blocks

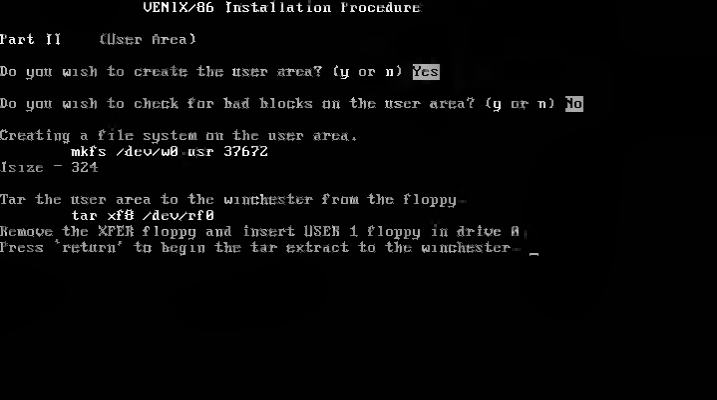
VENIX/86 Installation Procedure
Part II (User Area)
Do you wish to create the user area? (y or n) Yes
Do you wish to check for bad blocks on the user area? (y or n) No
Creating a file system on the user area.
mkfs /dev/w0 usr 37672
Isize = 324
Tar the user area to the winchester from the floppy
tar xf8 /dev/rf0
Remove the XFER floppy and insert USER 1 floppy in drive A
Press 'return' to begin the tar extract to the winchester

```
Do you wish to check for bad blocks on the user area? (y or n) No

Creating a file system on the user area.
        mkfs /dev/w0 usr 37672
Isize = 324

Tar the user area to the winchester from the floppy
        tar xf8 /dev/rf0
Remove the XFER floppy and insert USER 1 floppy in drive 0.
Press 'return' to begin the tar extract to the winchester
Starting
SOFT ERROR in reading this floppy
Would you like to

        Abort the transfer,
        Retry reading the floppy, or
        Ignore the error

Type 'a', 'r', or 'i'? Abort
Remove the USER floppy and reinsert the XFER floppy in drive 0.
Press 'return' when ready Unknown interrupt (ignored)
Unknown interrupt (ignored)

User area completed
```

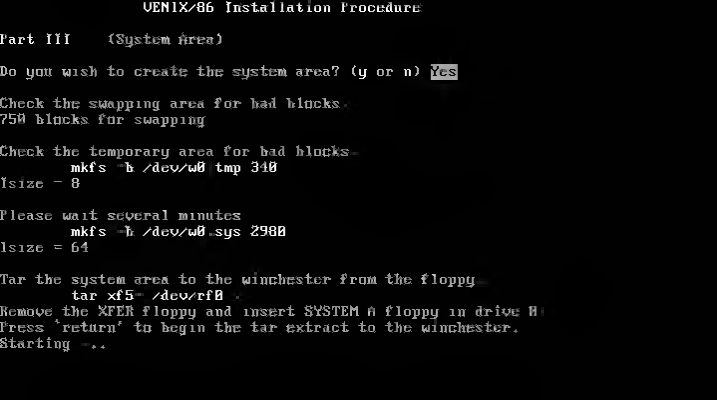
VENIX/86 Installation Procedure
Part III (System Area)
Do you wish to create the system area? (y or n) Yes
Check the swapping area for bad blocks.
750 blocks for swapping
Check the temporary area for bad blocks.
mkfs -b /dev/w0 tmp 340
Isize = 8
Please wait several minutes
mkfs -b /dev/w0 sys 2980
Isize = 64
Tar the system area to the winchester from the floppy.
tar xf5 /dev/rf0 .
Remove the XFER floppy and insert SYSTEM A floppy in drive A
Press 'return' to begin the tar extract to the winchester.
Starting ...

```
Please wait several minutes.
        mkfs -t /dev/w0 sys 2980
lsize = 64

Tar the system area to the winchester from the floppy
        tar xf5- /dev/rf0
Remove the XFER floppy and insert SYSTEM A floppy in drive A.
Press 'return' to begin the tar extract to the winchester.
Starting
SOFT ERROR in reading this floppy
Would you like to

        Abort the transfer,
        Retry reading the floppy, or
        Ignore the error

Type 'a', 'r', or 'i'? Abort
Remove the SYSTEM floppy and reinsert the XFER floppy in drive A.
Press 'return' when ready Unknown interrupt (ignored)
Unknown interrupt (ignored)

FATAL ERROR: Cannot modify file /etc/rc

XFER halting.  Consult your manual for assistance
```

```
VENIX/86   Version 2.1
Portions Copyright(C) by VentureCom 1983, 1984, All Rights Reserved
Total memory 640kb, Available 576kb, Serial number 0.

XFER/AT     Version 2 1

Do you wish to prepare the winchester hard disk
for VENIX/86 operation? (y or n) No
The shell will be executed.

# _
```

```
#
#
#
#
# mount /dev/w0 sys /usr
# mkdir /usr/usr
# mount /dev/w0 usr /usr/usr
# cd /usr
# l
total 1
drwxrwxrwx 2 U            32 Aug 12 16 35 usr
#
# tar xvf1 /dev/rf0
Remove the XFER floppy and insert USER 1 floppy in drive 0.
Press 'return' to begin the tar extract to the winchester
Starting ...    x /dev/f1
x /dev/h1
x /dev/rf1
x /dev/rh1

Remove the USER floppy and reinsert the XFER floppy in drive 0.
Press 'return' when ready Unknown interrupt (ignored)
Unknown interrupt (ignored)
#
#
```

```
login  root
Welcome to VENIX        Tue Aug 11 13:32:31 2015
        VenturCom's VENIX/86 Version 2.1
# df
/dev/w0 sys (System): 270
/dev/w0 usr (User Area): 20346
/dev/w1 usr (User Area): read error 1
count = -1; errno = 5
# ps
Tue Aug 11 13:32    Free Core = 425.5Kb,  Swap = 0/750 blks,  Procs = 4/25

USER   TTY   PID PRI NICE S(Kb) FLAGS  STATUS    USR/ SYS/ COMMAND
root   co     26  40    0  18.0   T    waiting     0.0  0.0 -csh
 *     co     28 108  -10  19.5   T    running     0.0  0.0 ps

#
```

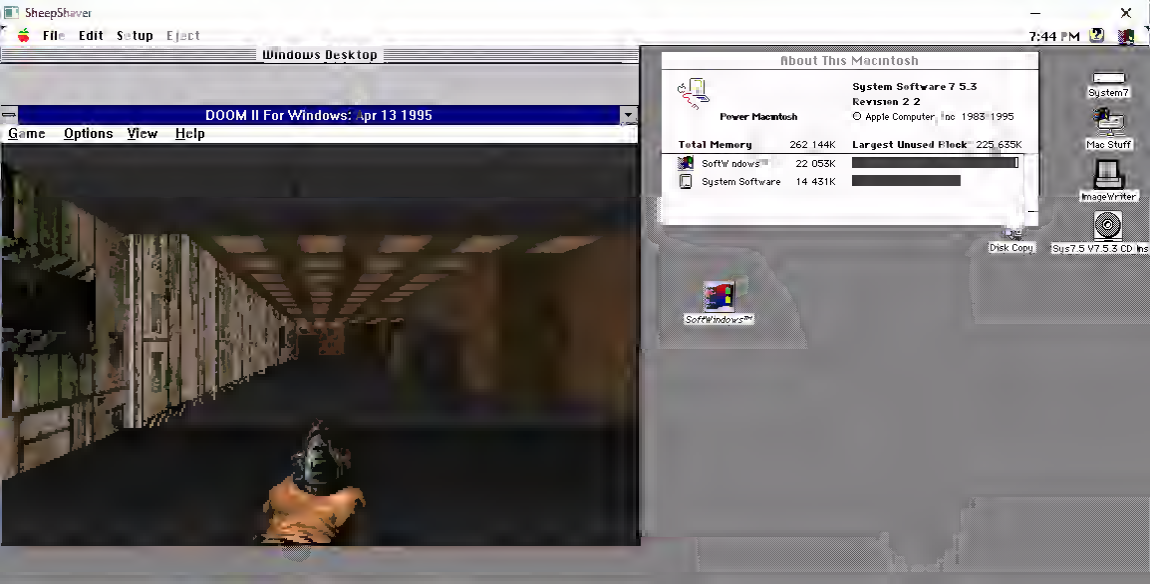
SheepShaver
File Edit Setup Eject
7:44 PM
Windows Desktop
DOOM II For Windows: Apr 13 1995
Game Options View Help
About This Macintosh
System Software 7 5.3
Revision 2.2
Power Macintosh
Apple Computer, Inc. 1983-1995
Total Memory 262 144K
Largest Unused Block 225 635K
SoftWindows 22 053K
System Software 14 431K
System7
Mac Stuff
ImageWriter
Disk Copy
Sys7.5 V7.5.3 CD Ins
SoftWindows™

Windows 95
Upgrade
Windows
Upgrade
Windows
Upgrade
Microsoft
Microsoft
Microsoft

Microsoft
Windows 95
St

Mouse is locked. Press right_ctrl-alt-m to release.

File Edit Setup

About This Macintosh

Macintosh LC

System Software 7.0

© Apple Computer, Inc. 1983-1991

Total Memory 62,464K

Largest Unused Block 43,957K

SoftPC® with W... 17,280K

System Software 1,198K

SoftPC with Windows

SoftPC® with Windows™

Trash

We couldn't install Windows 10
0xC1900101 - 0x20004
The installation failed in the SAFE_OS phase with an error during INSTALL_RECOVERY_ENVIRONMENT operation

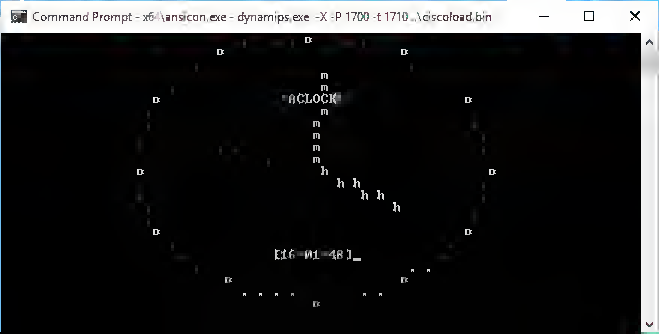
Command Prompt - x6\ansicon.exe - dynamips.exe -X -P 1700 -t 1710 ..\ciscoload.bin
ACLOCK
[16:01:48]_

Anti-virus warning 1 attachment contains a virus or blocked file
Downloading this attachment is disabled Learn more
DOOM_SRC_102
Blocked file

DOSBox 0.74, Cpu speed: max 100% cycles, Frameskip 0, Program: DOS4GW
50
AMMO
100%
HEALTH
2
3
4
5
6
7
ARMS
0%
ARMOR
BULL 50 200
SHEL 0 50
RCKT 0 50
CELL 0 300

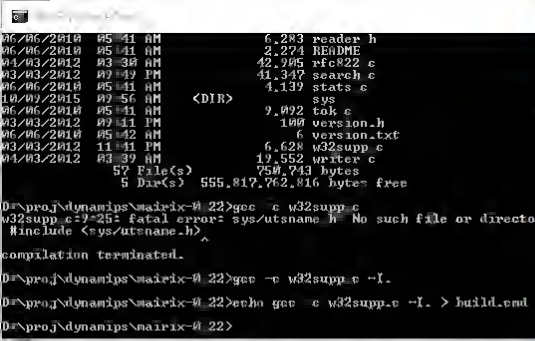
06/06/2010 05:41 AM 6,283 reader_h
06/06/2010 05:41 AM 2,274 README
04/03/2012 03:30 AM 42,905 rfc822_c
03/03/2012 07:49 PM 41,347 search_c
06/06/2010 05:41 AM 4,139 stats_c
10/09/2015 07:56 AM <DIR> sys
06/06/2010 05:41 AM 9,092 tok_c
03/03/2012 07:11 PM 100 version.h
06/06/2010 05:42 AM 6 version.txt
03/03/2012 11:41 PM 6,628 w32supp_c
04/03/2012 03:39 AM 19,552 writer_c
57 File(s) 750,943 bytes
5 Dir(s) 555,817,762,816 bytes free
D:\proj\dynamips\mairix-0.22>gcc -c w32supp.c
w32supp.c:9:25: fatal error: sys/utsname.h: No such file or director
#include <sys/utsname.h>
compilation terminated.
D:\proj\dynamips\mairix-0.22>gcc -c w32supp.c -I.
D:\proj\dynamips\mairix-0.22>echo gcc -c w32supp.c -I. > build.cmd
D:\proj\dynamips\mairix-0.22>

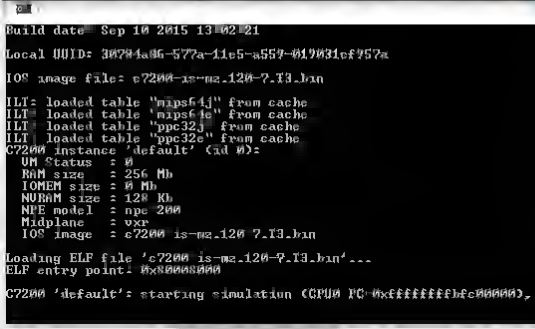
Build date: Sep 10 2015 13:02:21
Local UUID: 30784a86-577a-11e5-a559-019031cf757a
IOS image file: c7200-is-mz.120-7.T3.bin
ILT: loaded table "mips64j" from cache
ILT: loaded table "mips64c" from cache
ILT: loaded table "ppc32j" from cache
ILT: loaded table "ppc32e" from cache
C7200 instance 'default' (id 0):
VM Status : 0
RAM size : 256 Mb
IOMEM size : 0 Mb
NVRAM size : 128 Kb
NPE model : npe-200
Midplane : vxr
IOS image : c7200-is-mz.120-7.T3.bin
Loading ELF file 'c7200-is-mz.120-7.T3.bin'...
ELF entry point: 0x80008000
C7200 'default': starting simulation (CPUs PC=0xffffffffbfc00000), JI

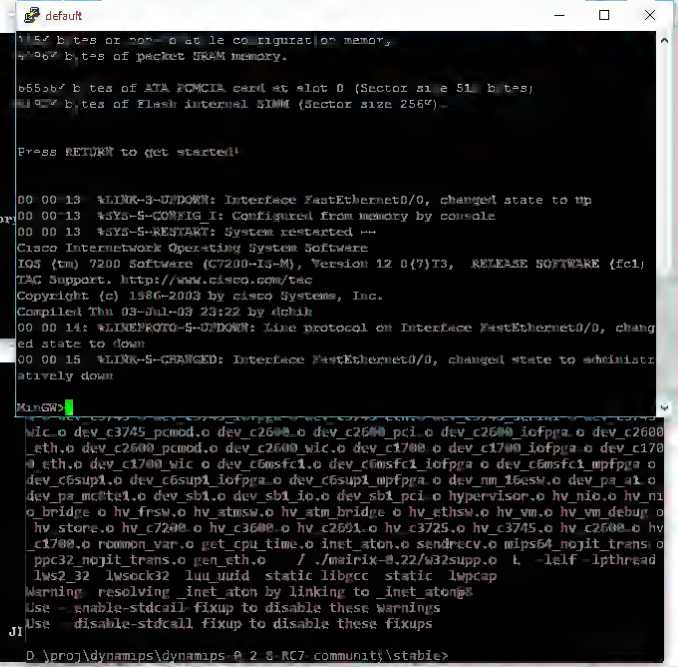
default
115200 bytes of non-volatile configuration memory.
4096000 bytes of packet SRAM memory.
65536000 bytes of ATA PCMCIA card at slot 0 (Sector size 512 bytes)
33554432 bytes of Flash internal SIMM (Sector size 256K).
Press RETURN to get started!
00:00:13: %LINK-3-UPDOWN: Interface FastEthernet0/0, changed state to up
00:00:13: %SYS-5-CONFIG_I: Configured from memory by console
00:00:13: %SYS-5-RESTART: System restarted --
Cisco Internetwork Operating System Software
IOS (tm) 7200 Software (C7200-IS-M), Version 12.0(7)T3, RELEASE SOFTWARE (fc1)
TAC Support: http://www.cisco.com/tac
Copyright (c) 1986-2003 by cisco Systems, Inc.
Compiled Thu 03-Jul-03 23:22 by dchih
00:00:14: %LINEPROTO-5-UPDOWN: Line protocol on Interface FastEthernet0/0, changed state to down
00:00:15: %LINK-5-CHANGED: Interface FastEthernet0/0, changed state to administratively down
MinGW>

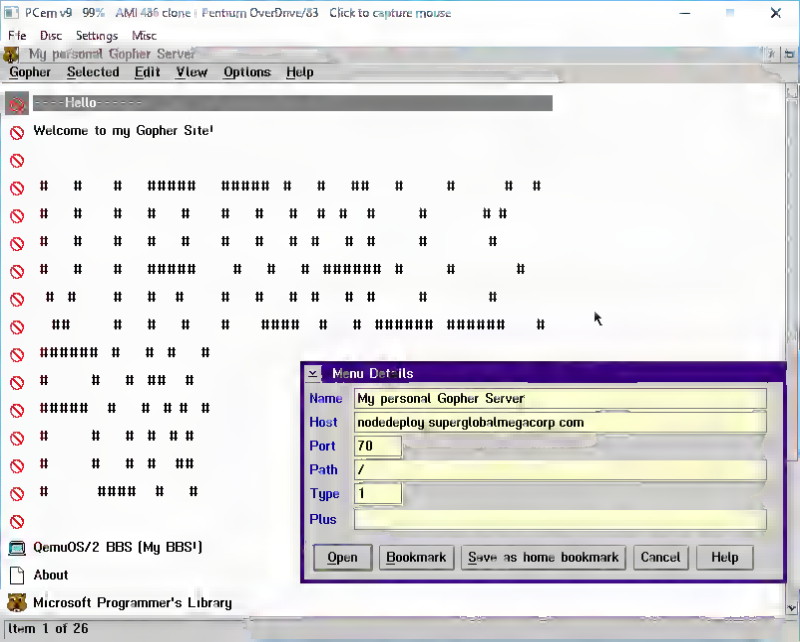
PCem v9 99% AMI 486 clone | Pentium OverDrive/83 Click to capture mouse
File Disc Settings Misc
My personal Gopher Server
Gopher Selected Edit View Options Help
----Hello-------
Welcome to my Gopher Site!
QemuOS/2 BBS (My BBS!)
About
Microsoft Programmer's Library
Item 1 of 26
Menu Details
Name My personal Gopher Server
Host nodedeploy superglobalmegacorp com
Port 70
Path /
Type 1
Plus
Open Bookmark Save as home bookmark Cancel Help

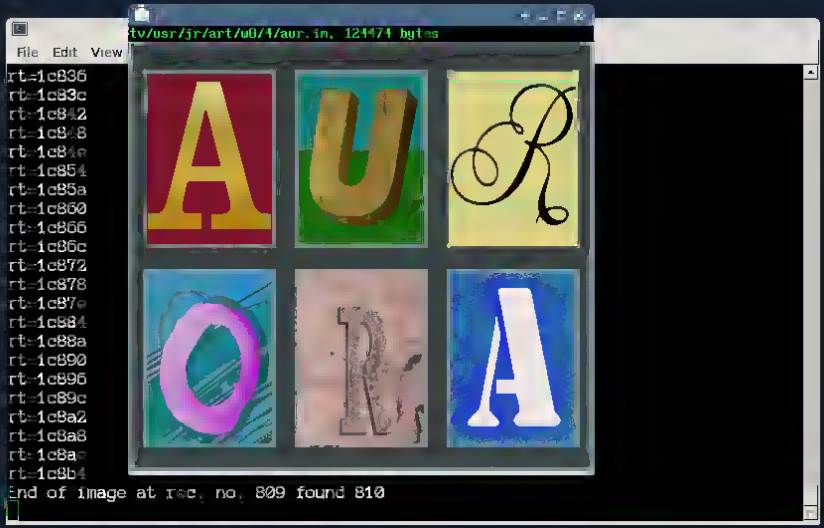
File Edit View
tv/usr/jr/art/w0/4/aur.im, 121474 bytes
rt=1c836
rt=1c83c
rt=1c842
rt=1c848
rt=1c84e
rt=1c854
rt=1c85a
rt=1c860
rt=1c866
rt=1c86c
rt=1c872
rt=1c878
rt=1c87e
rt=1c884
rt=1c88a
rt=1c890
rt=1c896
rt=1c89c
rt=1c8a2
rt=1c8a8
rt=1c8ae
rt=1c8b4
End of image at rec. no. 809 found 810

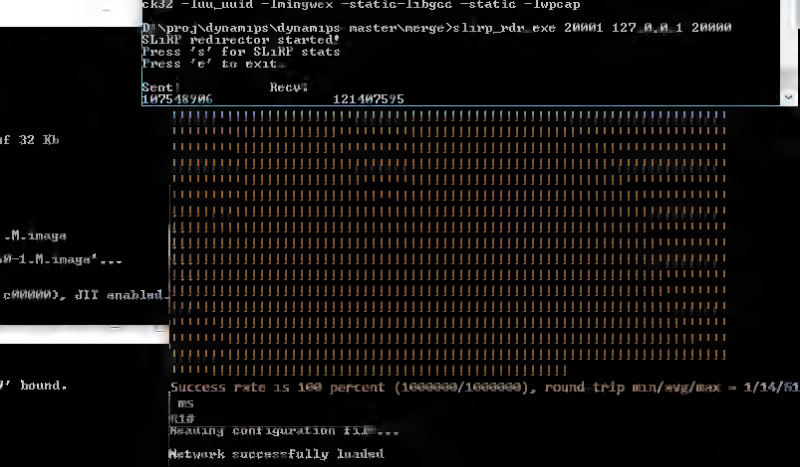
ck32 -luu_uuid -lmingwex -static-libgcc -static -lwpcap
D:\proj\dynamips\dynamips-master\merge>slirp_vdx.exe 20001 127.0.0.1 20000
SLiRP redirector started!
Press 's' for SLiRP stats
Press 'e' to exit.
Sent: Recv:
107548906 121407595
Success rate is 100 percent (1000000/1000000), round trip min/avg/max = 1/14/61
ms
Reading configuration file...
Network successfully loaded

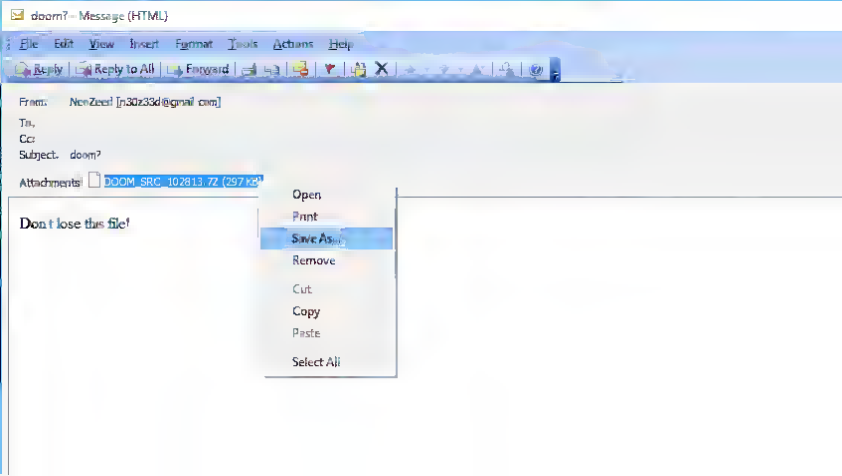
doom? - Message (HTML)
File Edit View Insert Format Tools Actions Help
Reply Reply to All Forward
From: NonZeen! [n30z33d@gmail.com]
To:
Cc:
Subject: doom?
Attachments: DOOM_SRC_102813.7Z (297 KB)
Don't lose this file!
Open
Print
Save As...
Remove
Cut
Copy
Paste
Select All

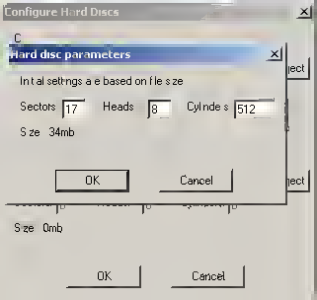
Configure Hard Discs
C
Hard disc parameters
Initial settings are based on file size
Sectors 17
Heads 8
Cylinders 512
Size 34mb
OK
Cancel
Size 0mb
OK
Cancel

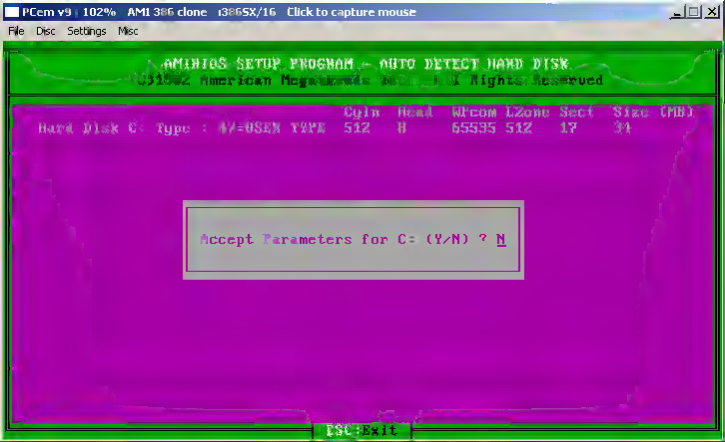
PCem v9 | 102% AM1386clone i386SX/16 Click to capture mouse
File Disc Settings Misc
AMIBIOS SETUP PROGRAM - AUTO DETECT HARD DISK
(C)1992 American Megatrends I
Rights Reserved
Cylin Head WPcom LZone Sect Size (MB)
Hard Disk C: Type : 47=USER TYPE 512 8 65535 512 17 34
Accept Parameters for C: (Y/N) ? N
ESC:Exit

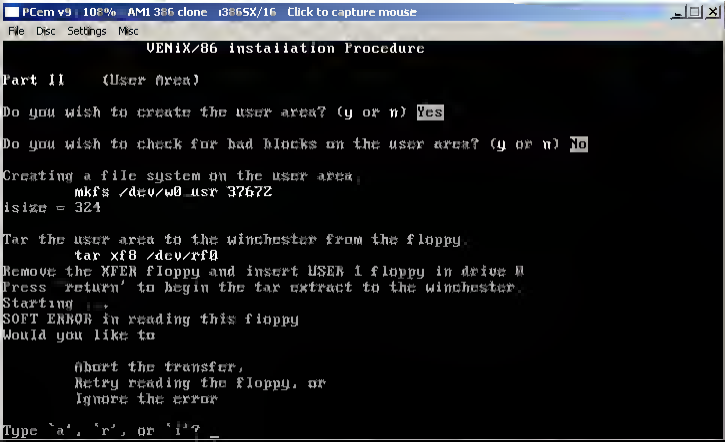
PCem v9 | 108% - AM1386 clone i386SX/16 Click to capture mouse
File Disc Settings Misc
VENIX/86 installation Procedure
Part II (User Area)
Do you wish to create the user area? (y or n) Yes
Do you wish to check for bad blocks on the user area? (y or n) No
Creating a file system on the user area
mkfs /dev/w0_usr 37672
isize = 324
Tar the user area to the winchester from the floppy.
tar xf8 /dev/rf0
Remove the XFER floppy and insert USER 1 floppy in drive 0
Press 'return' to begin the tar extract to the winchester.
Starting
SOFT ERROR in reading this floppy
Would you like to
Abort the transfer,
Retry reading the floppy, or
Ignore the error
Type 'a', 'r', or 'i'?

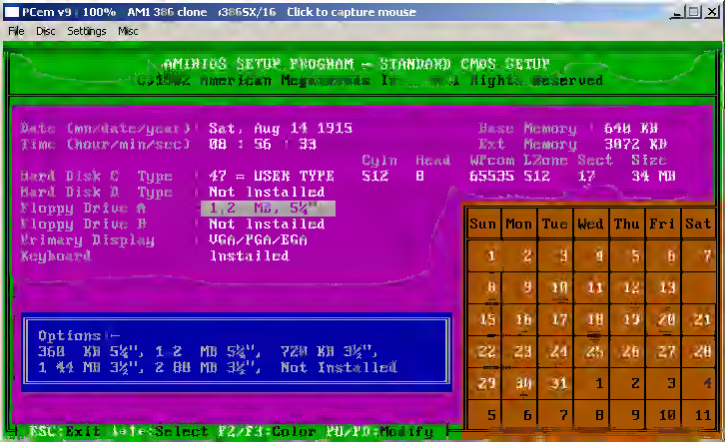
PCem v9 | 100% AMI 386 clone r386SX/16 Click to capture mouse
File Disc Settings Misc
AMIBIOS SETUP PROGRAM - STANDARD CMOS SETUP
(C)1992 American Megatrends Inc. All Rights Reserved
Date (mn/date/year) Sat, Aug 14 1915
Time (hour/min/sec) 08 : 56 : 33
Base Memory 640 KB
Ext Memory 3072 KB
Cyln Head WPcom LZone Sect Size
Hard Disk C Type 47 = USER TYPE 512 8 65535 512 17 34 MB
Hard Disk D Type Not Installed
Floppy Drive A 1.2 MB, 5¼"
Floppy Drive B Not Installed
Primary Display VGA/PGA/EGA
Keyboard Installed
Options
360 KB 5¼", 1.2 MB 5¼", 720 KB 3½",
1.44 MB 3½", 2.88 MB 3½", Not Installed
ESC: Exit ↑↓←→: Select F2/F3: Color PU/PD: Modify
Sun Mon Tue Wed Thu Fri Sat
1 2 3 4 5 6 7
8 9 10 11 12 13
15 16 17 18 19 20 21
22 23 24 25 26 27 28
29 30 31 1 2 3 4
5 6 7 8 9 10 11

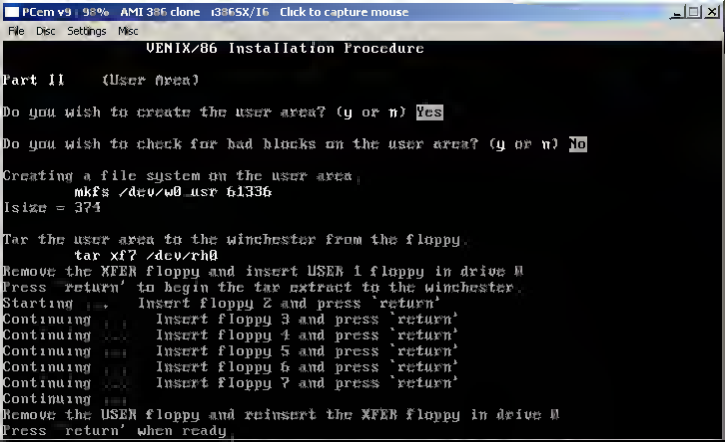
PCem v9 | 98% AMI 386 clone i386SX/16 Click to capture mouse
File Disc Settings Misc
VENIX/86 Installation Procedure
Part II (User Area)
Do you wish to create the user area? (y or n) Yes
Do you wish to check for bad blocks on the user area? (y or n) No
Creating a file system on the user area
mkfs /dev/w0_usr 61336
Isize = 374
Tar the user area to the winchester from the floppy.
tar xf7 /dev/rh0
Remove the XFER floppy and insert USER 1 floppy in drive 0
Press 'return' to begin the tar extract to the winchester.
Starting ... Insert floppy 2 and press 'return'
Continuing ... Insert floppy 3 and press 'return'
Continuing ... Insert floppy 4 and press 'return'
Continuing ... Insert floppy 5 and press 'return'
Continuing ... Insert floppy 6 and press 'return'
Continuing ... Insert floppy 7 and press 'return'
Continuing ...
Remove the USER floppy and reinsert the XFER floppy in drive 0
Press 'return' when ready

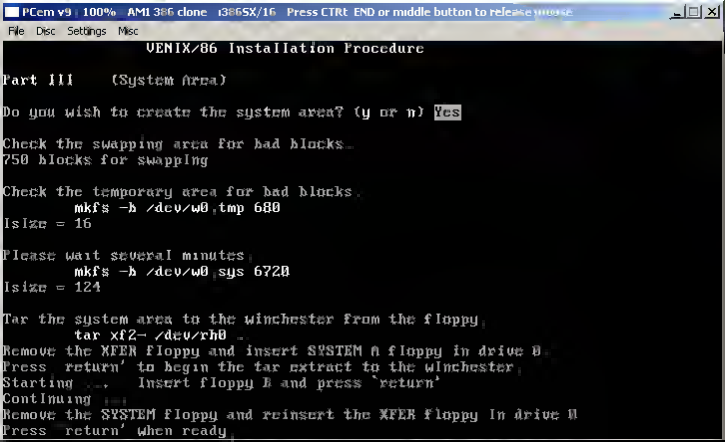
PCem v9 | 100% | AM1386 clone | 386SX/16 | Press CTRL END or middle button to release mouse
File Disc Settings Misc
VENIX/86 Installation Procedure
Part III (System Area)
Do you wish to create the system area? (y or n) Yes
Check the swapping area for bad blocks
750 blocks for swapping
Check the temporary area for bad blocks
mkfs -b /dev/w0 tmp 680
Isize = 16
Please wait several minutes
mkfs -b /dev/w0 sys 6720
Isize = 124
Tar the system area to the winchester from the floppy
tar xf2- /dev/rh0
Remove the XFER floppy and insert SYSTEM A floppy in drive 0
Press 'return' to begin the tar extract to the winchester
Starting ... Insert floppy B and press 'return'
Continuing ...
Remove the SYSTEM floppy and reinsert the XFER floppy in drive 0
Press 'return' when ready

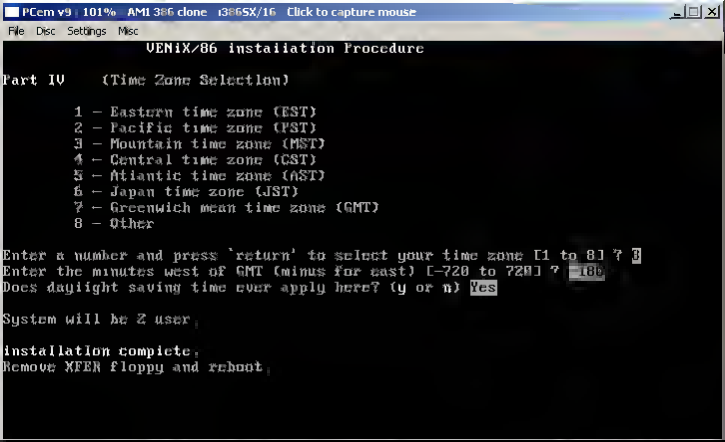
PCem v9 | 101% | AM1386 clone | i386SX/16 | Click to capture mouse
File Disc Settings Misc
VENIX/86 installation Procedure
Part IV (Time Zone Selection)
1 - Eastern time zone (EST)
2 - Pacific time zone (PST)
3 - Mountain time zone (MST)
4 - Central time zone (CST)
5 - Atlantic time zone (AST)
6 - Japan time zone (JST)
7 - Greenwich mean time zone (GMT)
8 - Other
Enter a number and press 'return' to select your time zone [1 to 8] ? 3
Enter the minutes west of GMT (minus for east) [-720 to 720] ? -180
Does daylight saving time ever apply here? (y or n) Yes
System will be 2 user
installation complete.
Remove XFER floppy and reboot

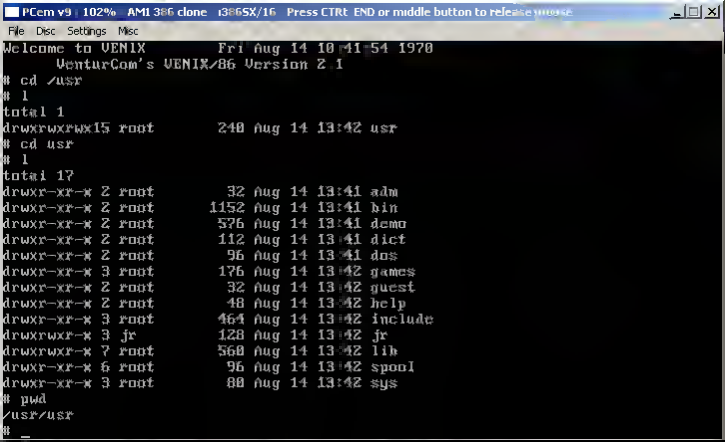
PCem v9 | 102% | AM1386 clone | i386SX/16 | Press CTRL END or middle button to release mouse
File Disc Settings Misc
Welcome to VENIX Fri Aug 14 10:41:54 1970
VenturCom's VENIX/86 Version 2.1
cd /usr
l
total 1
drwxrwxrwx 15 root 240 Aug 14 13:42 usr
cd usr
l
total 17
drwxr-xr-x 2 root 32 Aug 14 13:41 adm
drwxr-xr-x 2 root 1152 Aug 14 13:41 bin
drwxr-xr-x 2 root 576 Aug 14 13:41 demo
drwxr-xr-x 2 root 112 Aug 14 13:41 dict
drwxr-xr-x 2 root 96 Aug 14 13:41 dos
drwxr-xr-x 3 root 176 Aug 14 13:42 games
drwxr-xr-x 2 root 32 Aug 14 13:42 guest
drwxr-xr-x 2 root 48 Aug 14 13:42 help
drwxr-xr-x 3 root 464 Aug 14 13:42 include
drwxrwxr-x 3 jr 128 Aug 14 13:42 jr
drwxrwxr-x 7 root 560 Aug 14 13:42 lib
drwxr-xr-x 6 root 96 Aug 14 13:42 spool
drwxr-xr-x 3 root 80 Aug 14 13:42 sys
pwd
/usr/usr
#

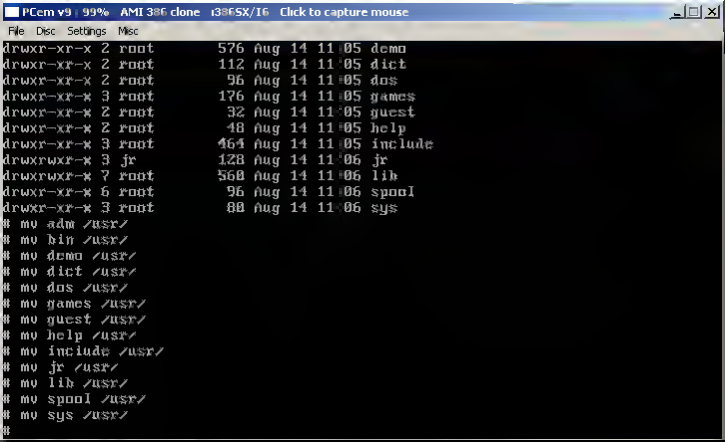
PCem v9 | 99% AMI 386 clone i386SX/16 Click to capture mouse
File Disc Settings Misc
drwxr-xr-x 2 root 576 Aug 14 11:05 demo
drwxr-xr-x 2 root 112 Aug 14 11:05 dict
drwxr-xr-x 2 root 96 Aug 14 11:05 dos
drwxr-xr-x 3 root 176 Aug 14 11:05 games
drwxr-xr-x 2 root 32 Aug 14 11:05 guest
drwxr-xr-x 2 root 48 Aug 14 11:05 help
drwxr-xr-x 3 root 464 Aug 14 11:05 include
drwxrwxr-x 3 jr 128 Aug 14 11:06 jr
drwxrwxr-x 7 root 560 Aug 14 11:06 lib
drwxr-xr-x 6 root 96 Aug 14 11:06 spool
drwxr-xr-x 3 root 80 Aug 14 11:06 sys
mv adm /usr/
mv bin /usr/
mv demo /usr/
mv dict /usr/
mv dos /usr/
mv games /usr/
mv guest /usr/
mv help /usr/
mv include /usr/
mv jr /usr/
mv lib /usr/
mv spool /usr/
mv sys /usr/
#

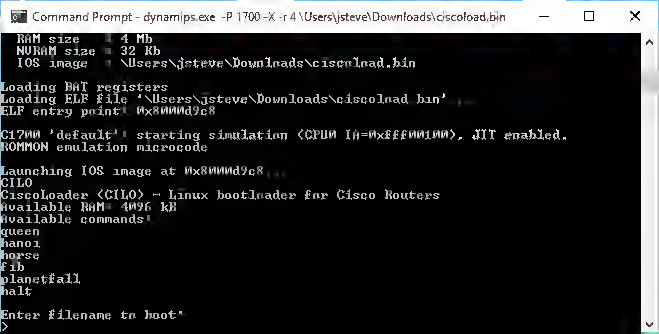
Command Prompt - dynamips.exe -P 1700 -X -r 4 \Users\jsteve\Downloads\ciscoload.bin
RAM size : 4 Mb
NVRAM size : 32 Kb
IOS image : \Users\jsteve\Downloads\ciscoload.bin
Loading RAM registers
Loading ELF file '\Users\jsteve\Downloads\ciscoload.bin'
ELF entry point: 0x80000d7c8
C1700 'default': starting simulation (CPUM IA=0xffff001000), JIT enabled.
NOMMON emulation microcode
Launching IOS image at 0x80000d7c8
CILO
CiscoLoader (CILO) - Linux bootloader for Cisco Routers
Available RAM: 4096 kB
Available commands:
queen
hanoi
horse
fib
planetfall
halt
Enter filename to boot:

89
154
192

100
93

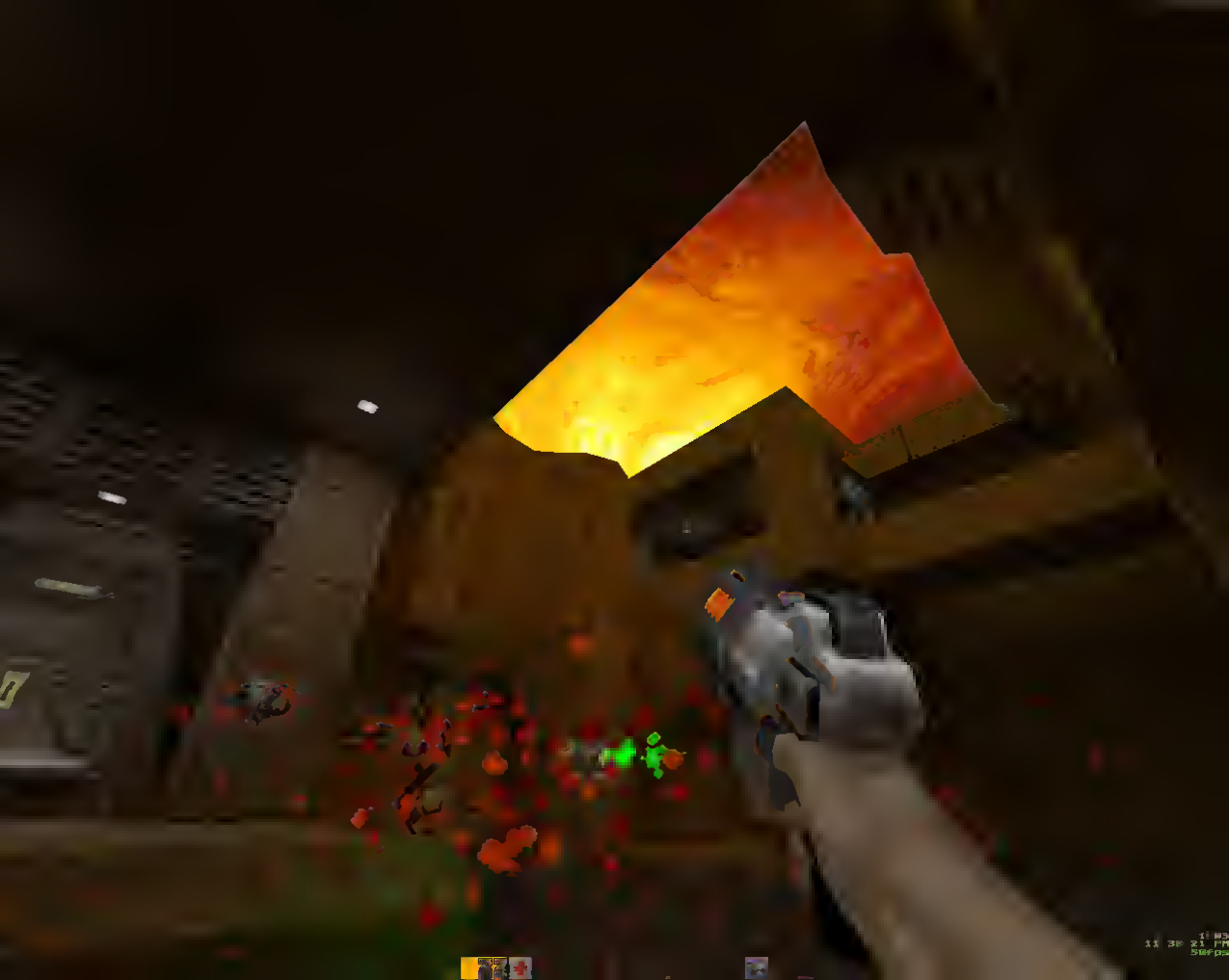

Roadrunner was displaced by WR@TH!'s freight train
100
95

Restoring your previous version of Windows...
FUJITSU

10/29/13
Reply
Forward
Open chat with Lorenzo Gatti
Filter messages like this
Print
Delete this message
Report spam
Report phishing
Show original
Message text garbled?
Translate message
Mark as unread

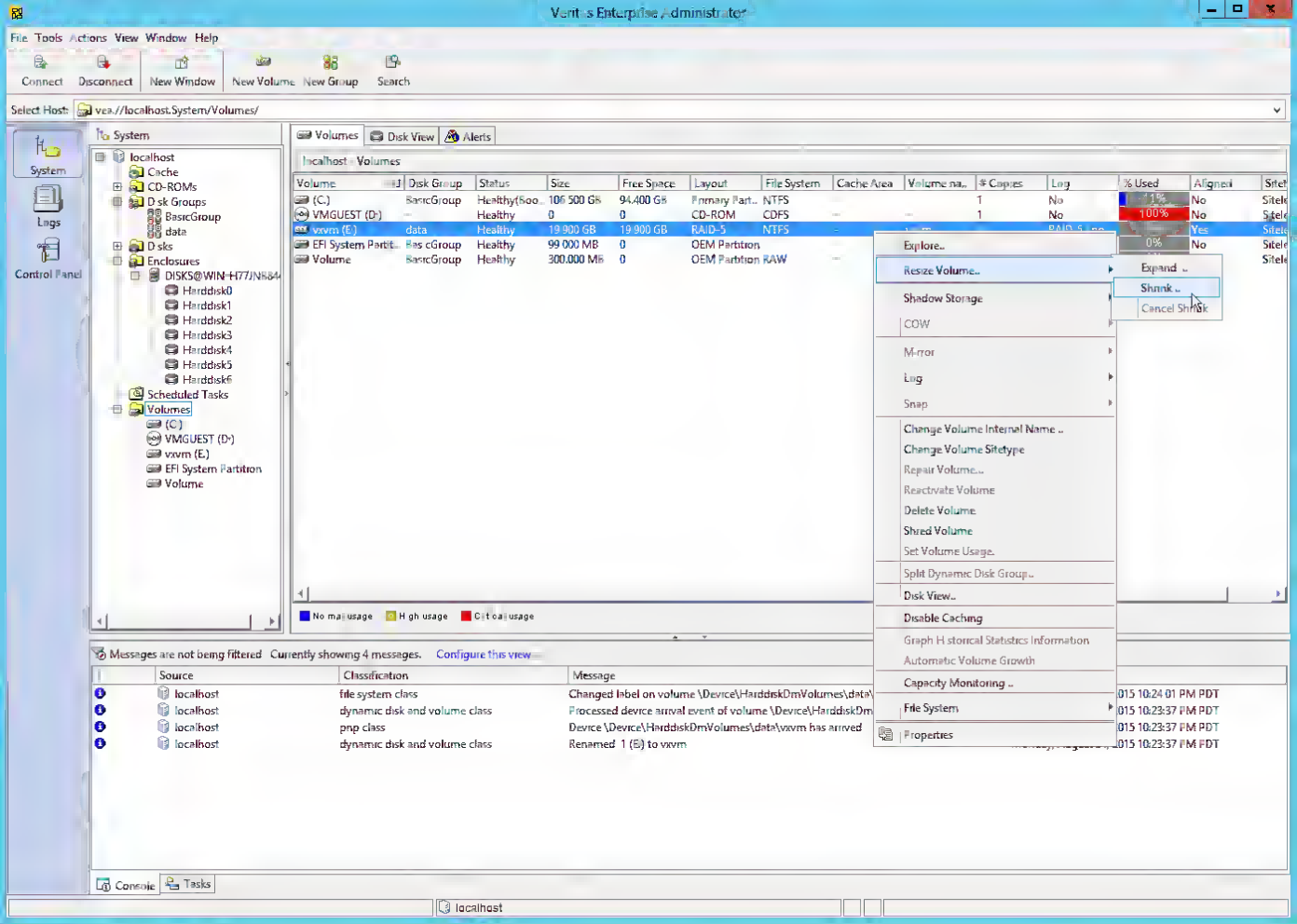
Veritas Enterprise Administrator
File Tools Actions View Window Help
Connect
Disconnect
New Window
New Volume
New Group
Search
Select Host: vea://localhost.System/Volumes/
System
Logs
Control Panel
System
localhost
Cache
CD-ROMs
Disk Groups
BasicGroup
data
Disks
Enclosures
DISKS@WIN-H77JN884
Harddisk0
Harddisk1
Harddisk2
Harddisk3
Harddisk4
Harddisk5
Harddisk6
Scheduled Tasks
Volumes
(C:)
VMGUEST (D:)
vxvm (E:)
EFI System Partition
Volume
Volumes
Disk View
Alerts
localhost Volumes
Volume
Disk Group
Status
Size
Free Space
Layout
File System
Cache Area
Volume na..
Copies
Log
% Used
Aligned
Site
(C:)
BasicGroup
Healthy(Boo..
106 500 GB
94.400 GB
Primary Part..
NTFS
1
No
1%
No
VMGUEST (D:)
Healthy
0
0
CD-ROM
CDFS
1
No
100%
No
vxvm (E:)
data
Healthy
19.900 GB
19.900 GB
RAID-5
NTFS
Yes
EFI System Partit..
BasicGroup
Healthy
99.000 MB
0
OEM Partition
No
0%
No
Volume
BasicGroup
Healthy
300.000 MB
0
OEM Partition
RAW
Explore..
Resize Volume..
Expand ..
Shrink ..
Cancel Shrink
Shadow Storage
COW
Mirror
Log
Snap
Change Volume Internal Name ..
Change Volume Sitetype
Repair Volume...
Reactivate Volume
Delete Volume
Shred Volume
Set Volume Usage..
Split Dynamic Disk Group..
Disk View..
Disable Caching
Graph Historical Statistics Information
Automatic Volume Growth
Capacity Monitoring ..
File System
Properties
No maj usage
High usage
Critical usage
Messages are not being filtered Currently showing 4 messages. Configure this view
Source
Classification
Message
localhost
file system class
Changed label on volume \Device\HarddiskDmVolumes\data\
015 10:24:01 PM PDT
localhost
dynamic disk and volume class
Processed device arrival event of volume \Device\HarddiskDm
015 10:23:37 PM PDT
localhost
pnp class
Device \Device\HarddiskDmVolumes\data\vxvm has arrived
015 10:23:37 PM PDT
localhost
dynamic disk and volume class
Renamed 1 (E:) to vxvm
015 10:23:37 PM PDT
Console
Tasks
localhost

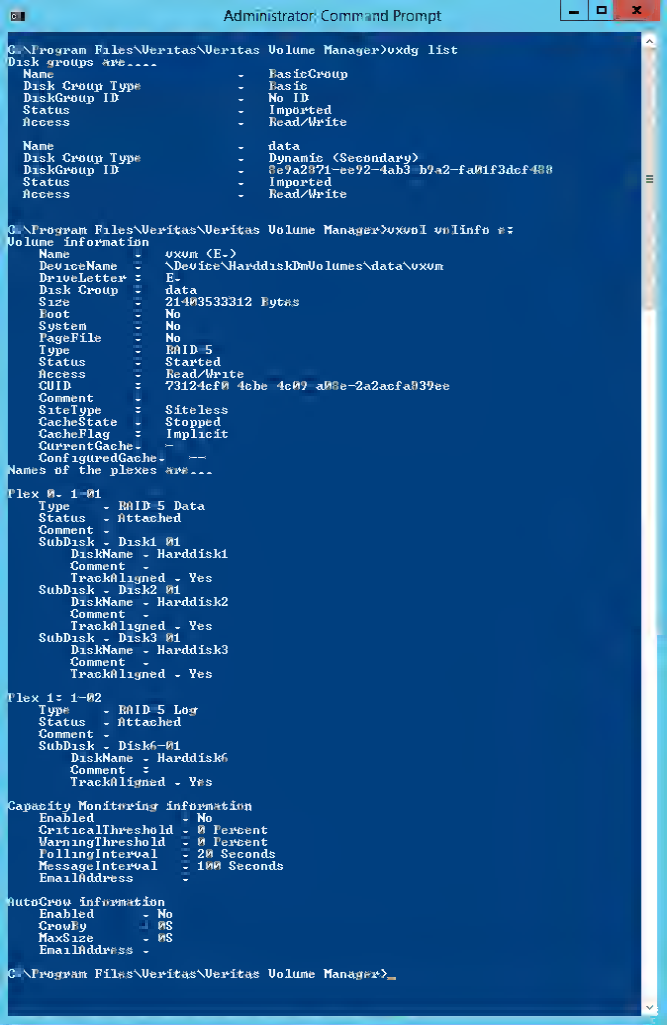
Administrator: Command Prompt
C:\Program Files\Veritas\Veritas Volume Manager>vxdg list
Disk groups are:
Name - BasicGroup
Disk Group Type - Basic
DiskGroup ID - No ID
Status - Imported
Access - Read/Write
Name - data
Disk Group Type - Dynamic (Secondary)
DiskGroup ID - 8e9a2871-ee92-4ab3-b9a2-fa01f3dcf488
Status - Imported
Access - Read/Write
C:\Program Files\Veritas\Veritas Volume Manager>vxvol vmlinfo e:
Volume information
Name - vxvm (E:)
DeviceName - \Device\HarddiskDmVolumes\data\vxvm
DriveLetter - E:
Disk Group - data
Size - 21403533312 Bytes
Boot - No
System - No
PageFile - No
Type - RAID-5
Status - Started
Access - Read/Write
GUID - 73124cf0-4cbe-4c07-a08e-2a2acfa039ee
Comment -
SiteType - Siteless
CacheState - Stopped
CacheFlag - Implicit
CurrentGache - --
ConfiguredGache - --
Names of the plexes are...
Flex 0- 1-01
Type - RAID-5 Data
Status - Attached
Comment -
SubDisk - Disk1-01
DiskName - Harddisk1
Comment -
TrackAligned - Yes
SubDisk - Disk2-01
DiskName - Harddisk2
Comment -
TrackAligned - Yes
SubDisk - Disk3-01
DiskName - Harddisk3
Comment -
TrackAligned - Yes
Flex 1- 1-02
Type - RAID-5 Log
Status - Attached
Comment -
SubDisk - Disk6-01
DiskName - Harddisk6
Comment -
TrackAligned - Yes
Capacity Monitoring information
Enabled - No
CriticalThreshold - 0 Percent
WarningThreshold - 0 Percent
PollingInterval - 20 Seconds
MessageInterval - 100 Seconds
EmailAddress -
AutoGrow information
Enabled - No
GrowBy - 0S
MaxSize - 0S
EmailAddress -
C:\Program Files\Veritas\Veritas Volume Manager>

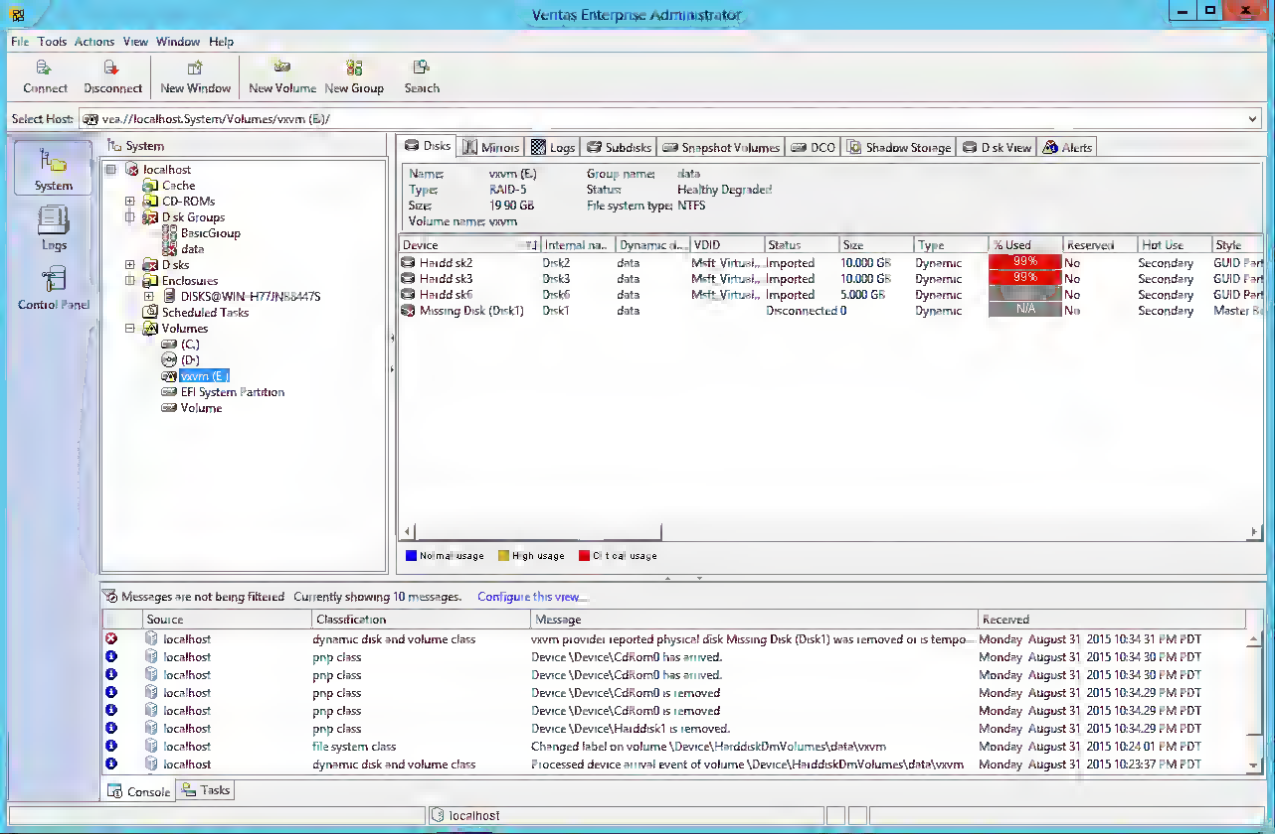
Veritas Enterprise Administrator
File Tools Actions View Window Help
Connect
Disconnect
New Window
New Volume
New Group
Search
Select Host: vea://localhost.System/Volumes/vixvm (E:)/
System
Logs
Control Panel
System
localhost
Cache
CD-ROMs
Disk Groups
BasicGroup
data
Disks
Enclosures
DISKS@WIN-H77JN584475
Scheduled Tasks
Volumes
(C:)
(D:)
vixvm (E:)
EFI System Partition
Volume
Disks
Mirrors
Logs
Subdisks
Snapshot Volumes
DCO
Shadow Storage
Disk View
Alerts
Name: vixvm (E:)
Type: RAID-5
Size: 19.90 GB
Volume name: vixvm
Group name: data
Status: Healthy Degraded
File system type: NTFS
Device
Internal na..
Dynamic di...
VDID
Status
Size
Type
% Used
Reserved
Hot Use
Style
Harddisk2
Disk2
data
Msft Virtual...
Imported
10.000 GB
Dynamic
99%
No
Secondary
GUID Part
Harddisk3
Disk3
data
Msft Virtual...
Imported
10.000 GB
Dynamic
99%
No
Secondary
GUID Part
Harddisk6
Disk6
data
Msft Virtual...
Imported
5.000 GB
Dynamic
No
Secondary
GUID Part
Missing Disk (Disk1)
Disk1
data
Disconnected
0
Dynamic
N/A
No
Secondary
Master
Normal usage
High usage
Critical usage
Messages are not being filtered. Currently showing 10 messages.
Configure this view...
Source
Classification
Message
Received
localhost
dynamic disk and volume class
vixvm provider reported physical disk Missing Disk (Disk1) was removed or is tempo...
Monday, August 31, 2015 10:34:31 PM PDT
localhost
pnp class
Device \Device\CdRom0 has arrived.
Monday, August 31, 2015 10:34:30 PM PDT
localhost
pnp class
Device \Device\CdRom0 has arrived.
Monday, August 31, 2015 10:34:30 PM PDT
localhost
pnp class
Device \Device\CdRom0 is removed
Monday, August 31, 2015 10:34:29 PM PDT
localhost
pnp class
Device \Device\CdRom0 is removed
Monday, August 31, 2015 10:34:29 PM PDT
localhost
pnp class
Device \Device\Harddisk1 is removed.
Monday, August 31, 2015 10:34:29 PM PDT
localhost
file system class
Changed label on volume \Device\HarddiskDmVolumes\data\vixvm
Monday, August 31, 2015 10:24:01 PM PDT
localhost
dynamic disk and volume class
Processed device arrival event of volume \Device\HarddiskDmVolumes\data\vixvm
Monday, August 31, 2015 10:23:37 PM PDT
Console
Tasks
localhost

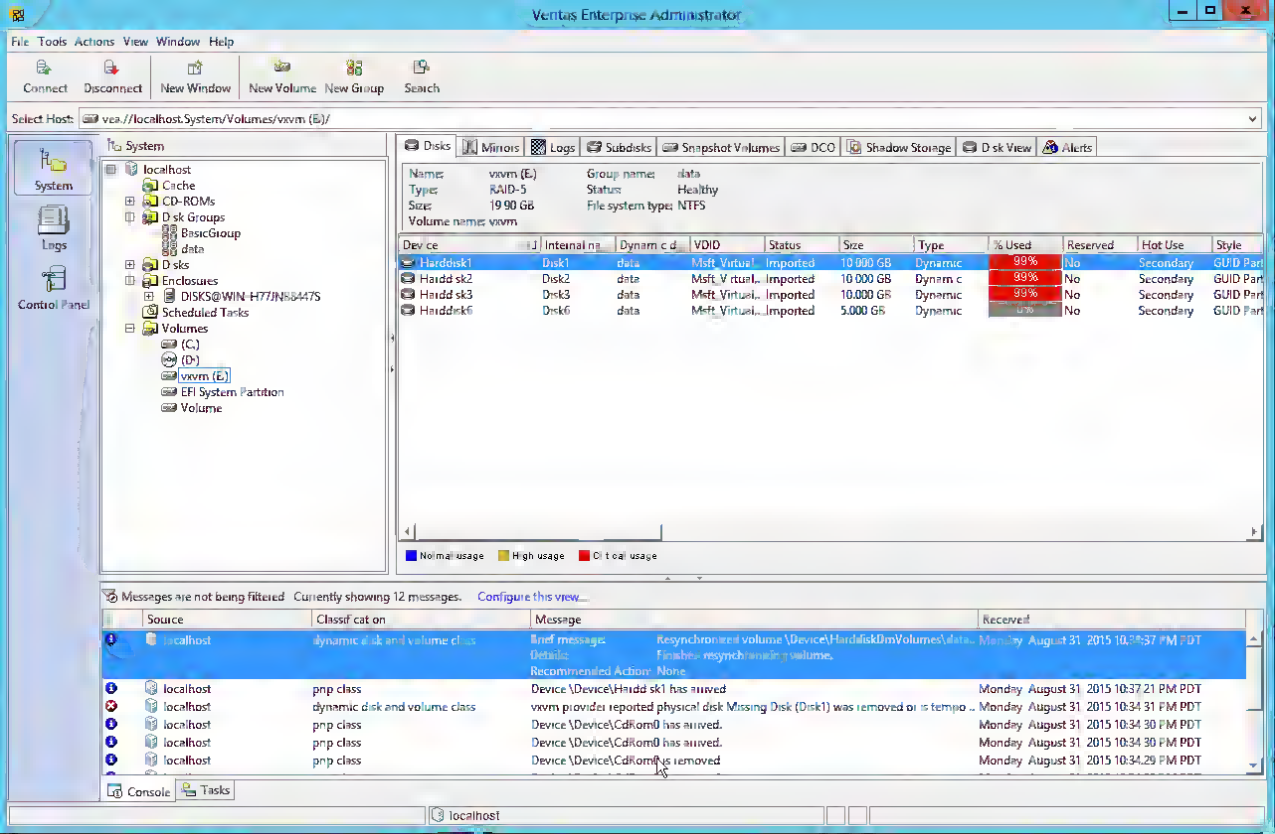
Veritas Enterprise Administrator
File Tools Actions View Window Help
Connect
Disconnect
New Window
New Volume
New Group
Search
Select Host: vea://localhost.System/Volumes/vxvm (E:)/
System
Logs
Control Panel
System
localhost
Cache
CD-ROMs
Disk Groups
BasicGroup
data
Disks
Enclosures
DISKS@WIN-H77JN584475
Scheduled Tasks
Volumes
(C:)
(D:)
vxvm (E:)
EFI System Partition
Volume
Disks
Mirrors
Logs
Subdisks
Snapshot Volumes
DCO
Shadow Storage
Disk View
Alerts
Name: vxvm (E:)
Type: RAID-5
Size: 19.90 GB
Volume name: vxvm
Group name: data
Status: Healthy
File system type: NTFS
Device
Internal na...
Dynamic d...
VDID
Status
Size
Type
% Used
Reserved
Hot Use
Style
Harddisk1 Disk1 data Msft Virtual... Imported 10.000 GB Dynamic 99% No Secondary GUID Part
Harddisk2 Disk2 data Msft Virtual... Imported 10.000 GB Dynamic 99% No Secondary GUID Part
Harddisk3 Disk3 data Msft Virtual... Imported 10.000 GB Dynamic 99% No Secondary GUID Part
Harddisk6 Disk6 data Msft Virtual... Imported 5.000 GB Dynamic 0% No Secondary GUID Part
Normal usage
High usage
Critical usage
Messages are not being filtered. Currently showing 12 messages.
Configure this view...
Source
Classification
Message
Received
localhost
dynamic disk and volume class
Brief message: Resynchronized volume \Device\HarddiskDmVolumes\data...
Details: Finished resynchronizing volume.
Recommended Action: None
Monday August 31 2015 10:37:37 PM PDT
localhost
pnp class
Device \Device\Harddisk1 has arrived.
Monday August 31 2015 10:37:21 PM PDT
localhost
dynamic disk and volume class
vxvm provider reported physical disk Missing Disk (Disk1) was removed or is tempo...
Monday August 31 2015 10:34:31 PM PDT
localhost
pnp class
Device \Device\CdRom0 has arrived.
Monday August 31 2015 10:34:30 PM PDT
localhost
pnp class
Device \Device\CdRom0 has arrived.
Monday August 31 2015 10:34:30 PM PDT
localhost
pnp class
Device \Device\CdRom0 was removed.
Monday August 31 2015 10:34:29 PM PDT
Console
Tasks
localhost

How satisfied were you with the experience of upgrading to Windows 10?

(•) 1 ( ) 2 ( ) 3 ( ) 4 ( ) 5

Not satisfied enough — Very satisfied

What can we do to make it better?

Needing to convert a dynamic disk to a MBR disk to satisfy the terse error "0xc1900101 – 0x20004 The installation failed in the SAFE_OS phase with an error during the INSTALL_RECOVERY_ENVIRONMENT" is something that could have been easily checked ahead of time

By g ving us feedback, you agree that M crosoft may use your feedback to improve our products and services

Submit

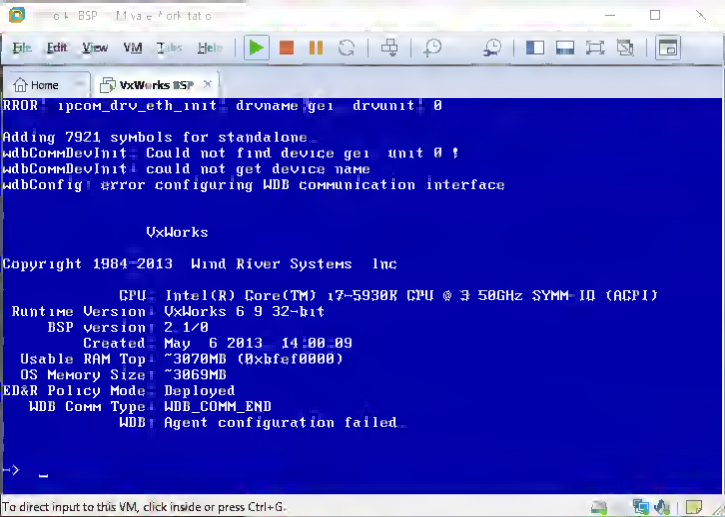
File Edit View VM Tabs Help
Home
VxWorks BSP
RROR: ipcom_drv_eth_init: drvname: ge1 drvunit: 0
Adding 7921 symbols for standalone.
wdbCommDevInit: Could not find device ge1 unit 0 !
wdbCommDevInit: could not get device name
wdbConfig: error configuring WDB communication interface
VxWorks
Copyright 1984-2013 Wind River Systems, Inc.
CPU: Intel(R) Core(TM) i7-5930K CPU @ 3.50GHz SYMM IO (ACPI)
Runtime Version: VxWorks 6.9 32-bit
BSP version: 2.1/0
Created: May 6 2013, 14:00:09
Usable RAM Top: 0x3070MB (0xbfef0000)
OS Memory Size: 0x3069MB
ED&R Policy Mode: Deployed
WDB Comm Type: WDB_COMM_END
WDB: Agent configuration failed.
-> _
To direct input to this VM, click inside or press Ctrl+G.

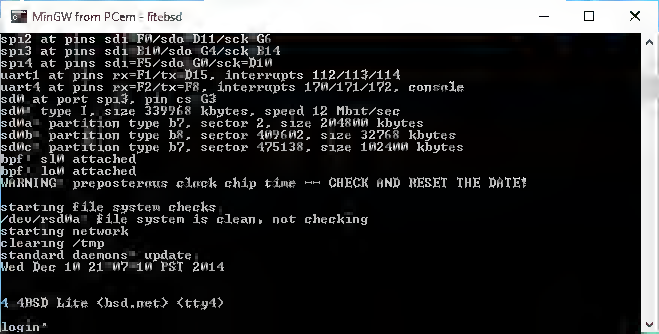
MinGW from PCem - fitebsd
spi2 at pins sdi F4/sdo D11/sck G6
spi3 at pins sdi E10/sdo G4/sck E14
spi4 at pins sdi=F5/sdo G4/sck=D10
uart1 at pins rx=F1/tx=D15, interrupts 112/113/114
uart4 at pins rx=F2/tx=F8, interrupts 170/171/172, console
sdh0 at port spi3, pin cs G3
sdh0: type 1, size 339968 kbytes, speed 12 Mbit/sec
sdh0a: partition type b7, sector 2, size 2048000 kbytes
sdh0b: partition type b8, sector 4096002, size 32768 kbytes
sdh0c: partition type b7, sector 475138, size 1024000 kbytes
bpf: sl0 attached
bpf: lo0 attached
WARNING: preposterous clock chip time -- CHECK AND RESET THE DATE!
starting file system checks:
/dev/rsd0a: file system is clean, not checking
starting network
clearing /tmp
standard daemons: update.
Wed Dec 10 21:07:10 PST 2014
4.4BSD Lite (bsd.net) (tty4)
login:

M!
80s
TV!

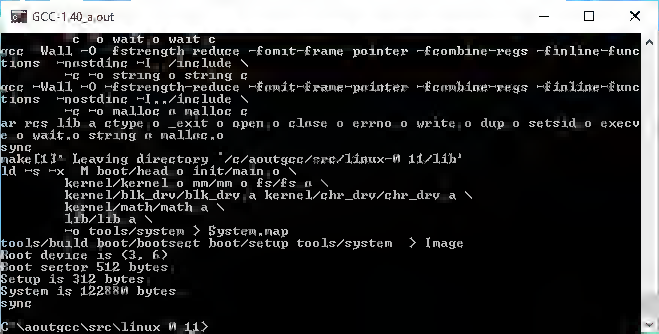
GCC-1.40_a.out
c -o wait.o wait.c
gcc -Wall -O -fstrength-reduce -fomit-frame-pointer -fcombine-regs -finline-functions -nostdinc -I ./include \
-c -o string.o string.c
gcc -Wall -O -fstrength-reduce -fomit-frame-pointer -fcombine-regs -finline-functions -nostdinc -I../include \
-c -o malloc.o malloc.c
ar rcs lib.a ctype.o _exit.o open.o close.o errno.o write.o dup.o setsid.o execve.o wait.o string.o malloc.o
sync
make[1]: Leaving directory '/c/aoutgcc/src/linux-0.11/lib'
ld -s -x -M boot/head.o init/main.o \
kernel/kernel.o mm/mm.o fs/fs.o \
kernel/blk_drv/blk_drv.a kernel/chr_drv/chr_drv.a \
kernel/math/math.a \
lib/lib.a \
-o tools/system > System.map
tools/build boot/bootsect boot/setup tools/system > Image
Root device is (3, 6)
Boot sector 512 bytes
Setup is 312 bytes
System is 122880 bytes
sync
C:\aoutgcc\src\linux-0.11>

```
C:\temp\pmode\qemu-12.5.i386>qemu -L pc-bios -hda linux-0.11-devel-060625.qcow2
-no-reboot -m 16 -k en-us  -fda t.tar
```

QEMU

```
 f   0   0   0   0   0   0   0   0          0          0
rocessor        = 386
amimagedev      = 540 /dev/fd0
amsize          = 0
ootdev          = 769 bootdev
amcode          = 13

omponent            base    text    data     bss  stack symbols  model
hoeLace         :  60000    843C    1AC4    FF8    3378     1D90 ComiRD
oad Parts
ernel           : /etc/system/kernel not found

oad Image
artition table ok
9042/62000 free blocks
19519/20666 free inodes
462 buffers = 3545088 bytes buffer space
ree mem  12582912 bytes
Ok.
#/usr/root]# tar -xvf /dev/fd0
j
]
/usr/root]# chmod +x j
/usr/root]# ./j
-!
/usr/root]#
```

```
F\temp\gcc>c_ j

F\temp\gcc>cccp -v  -undef  -D__GNUC__  -Dunix  -Di386  -Dlinux  -D__unix__  -D__i386__
 -D__linux__ j c C:\Users\jsteve\AppData\Local\Temp\#01 cpp
NU CPP version 1.4#

F\temp\gcc>cc1 C:\Users\jsteve\AppData\Local\Temp\#01 cpp -quiet -dumpbase j c
version -o C:\Users\jsteve\AppData\Local\Temp\#01 s
NU C version 1.4# (80386, BSD syntax) compiled by GNU C version 5.1 0
efault target switches: m80387

F\temp\gcc>a386   -o j o C:\Users\jsteve\AppData\Local\Temp\#01 s

F\temp\gcc>ld  -o j ert# o j o  /libc a

F\temp\gcc>tar  svf c:\temp\pmode\qemu 12 5.i386\t.tar j

F\temp\gcc>
```

DOOM + Accessones

Doom Fever
by Megle Medi nc

MegaDoom II
by Pacific Megle Work

Instant Doom Levels Level Master II For
by Sems Pub shng

PC Zone CD Edition - April 1995
by Dennis Publishing

Maximum Doom
by Various Artists

3D Game Alchemy

DIZone Gold

IBM

MONTH DAY YEAR PM HOUR MIN
OCT 26 1985 09:00
DESTINATION TIME
MONTH DAY YEAR PM HOUR MIN
OCT 21 2015 07:28
PRESENT TIME
MONTH DAY YEAR PM HOUR MIN
NOV 12 1955 06:38

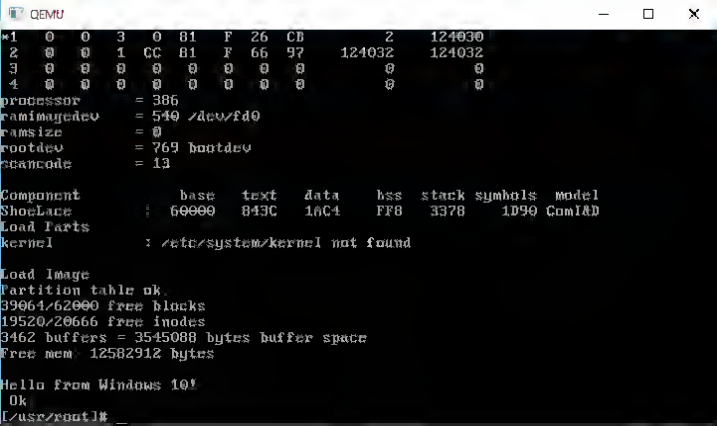
QEMU
=1 0 0 3 0 81 F 26 CD 2 124030
2 0 0 1 CC 81 F 66 97 124032 124032
3 0 0 0 0 0 0 0 0 0 0
4 0 0 0 0 0 0 0 0 0 0
processor = 386
ramimagedev = 540 /dev/fd0
ramsize = 0
rootdev = 769 bootdev
scancode = 13
Component base text data bss stack symbols model
ShoeLace 60000 843C 10C4 FF8 3378 1D90 ComI&D
Load Parts
kernel : /etc/system/kernel not found
Load Image
Partition table ok
39064/62000 free blocks
19520/20666 free inodes
3462 buffers = 3545088 bytes buffer space
Free mem 12582912 bytes
Hello from Windows 10!
Ok
[/usr/root]# _

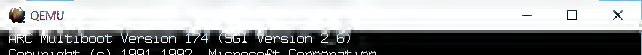
QEMU
ARC Multiboot Version 1.4 (SGI Version 2.6)
Copyright (c) 1991,1992 Microsoft Corporation
Memory test 196608KB
Testing Memory Controller.. OK
Testing Interrupt Controller.. Error.
Self-test failed

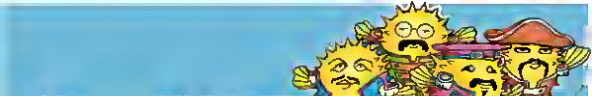
OpenBSD 5.8

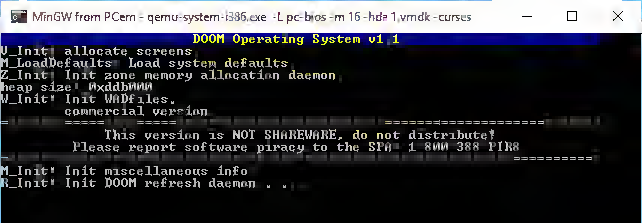
MinGW from PCem - qemu-system-i386.exe -L pc-bios -m 16 -hda 1.vmdk -curses
DOOM Operating System v1.1
V_Init: allocate screens.
M_LoadDefaults: Load system defaults.
Z_Init: Init zone memory allocation daemon.
heap size: 0xddb000
W_Init: Init WADfiles.
commercial version
This version is NOT SHAREWARE, do not distribute!
Please report software piracy to the SPA: 1 800 388 PIRA
M_Init: Init miscellaneous info.
R_Init: Init DOOM refresh daemon . . .

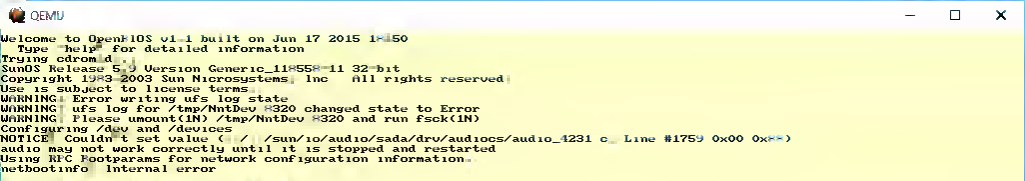
QEMU
Welcome to OpenSolOS v1.1 built on Jun 17 2015 1?:50
Type "help" for detailed information
Trying cdrom d..
SunOS Release 5.9 Version Generic_11?558?-11 32-bit
Copyright 1?83-2003 Sun Microsystems, Inc. All rights reserved.
Use is subject to license terms.
WARNING: Error writing ufs log state
WARNING: ufs log for /tmp/NntDev ?320 changed state to Error
WARNING: Please umount(1M) /tmp/NntDev ?320 and run fsck(1M)
Configuring /dev and /devices
NOTICE: Couldn't set value (/ /sun/io/audio/sada/drv/audio1?s/audio_4231 c_ Line #1?59 0x00 0x??)
audio may not work correctly until it is stopped and restarted
Using RPC Bootparams for network configuration information.
netbootinfo: internal error
ifconfig: status: SIOCGLIFFLAGS: up: no such interface
Manual configuration: using local media
Searching for configuration file(s)...
Search complete.
The Solaris Installer can be run in English, or any of the following languages:
1) English
2) German
3) Spanish
4) French
5) Italian
6) Japanese
7) Korean
8) Swedish
9) Simplified_Chinese
10) Traditional_Chinese
Select the language you want to use to run the installer:

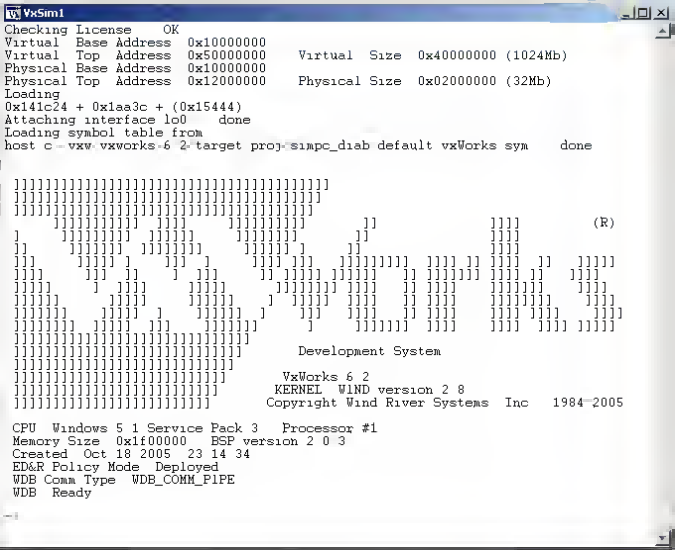
VxSim1
Checking License OK
Virtual Base Address 0x10000000
Virtual Top Address 0x50000000 Virtual Size 0x40000000 (1024Mb)
Physical Base Address 0x10000000
Physical Top Address 0x12000000 Physical Size 0x02000000 (32Mb)
Loading
0x141c24 + 0x1aa3c + (0x15444)
Attaching interface lo0 done
Loading symbol table from
host c:\vxw\vxworks-6.2\target\proj\simpc_diab\default\vxWorks.sym done
(R)
Development System
VxWorks 6.2
KERNEL: WIND version 2.8
Copyright Wind River Systems, Inc. 1984-2005
CPU: Windows 5.1 Service Pack 3 Processor #1
Memory Size: 0x1f00000 BSP version 2.0/3
Created: Oct 18 2005, 23:14:34
ED&R Policy Mode: Deployed
WDB Comm Type: WDB_COMM_PIPE
WDB: Ready

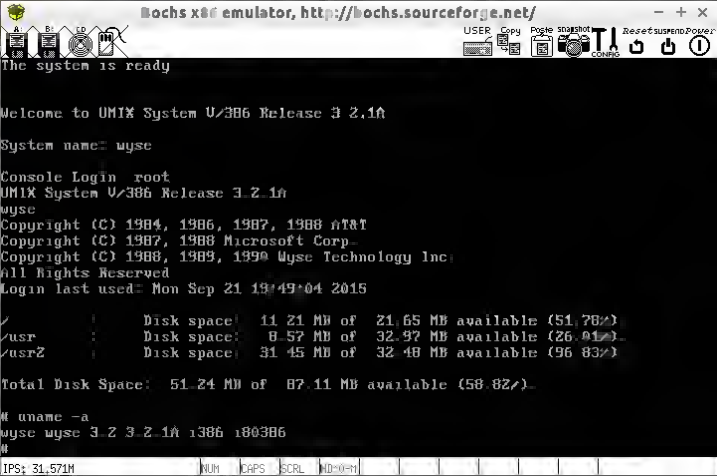
Bochs x86 emulator, http://bochs.sourceforge.net/
USER
Copy
Paste
snapshot
config
reset
suspend
power
The system is ready
Welcome to UMIX System V/386 Release 3.2.1
System name: wyse
Console Login: root
UMIX System V/386 Release 3.2.1
wyse
Copyright (C) 1984, 1986, 1987, 1988 AT&T
Copyright (C) 1987, 1988 Microsoft Corp.
Copyright (C) 1988, 1989, 1990 Wyse Technology Inc.
All Rights Reserved
Login last used: Mon Sep 21 19:49:04 2015
/ : Disk space: 11.21 MB of 21.65 MB available (51.78%)
/usr : Disk space: 8.57 MB of 32.97 MB available (26.01%)
/usr2 : Disk space: 31.45 MB of 32.48 MB available (96.83%)
Total Disk Space: 51.24 MB of 87.11 MB available (58.82%)
uname -a
wyse wyse 3.2 3.2.1 i386 i80386
#
IPS: 31.571M
NUM
CAPS
SCRL
MOUSE

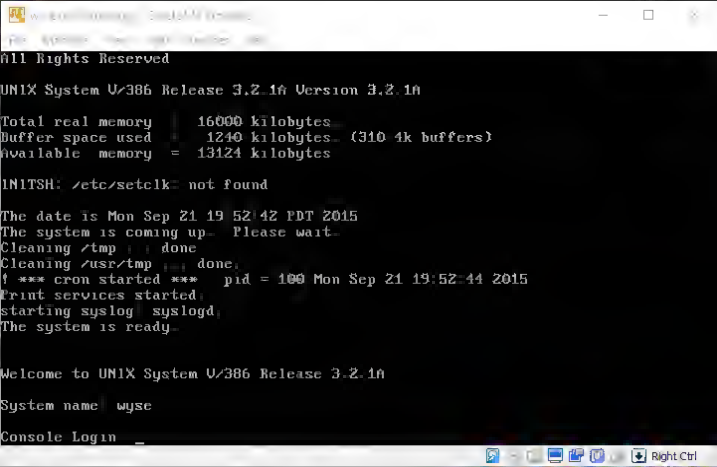
All Rights Reserved
UNIX System V/386 Release 3.2.1A Version 3.2.1A
Total real memory = 16000 kilobytes
Buffer space used = 1240 kilobytes (310 4k buffers)
Available memory = 13124 kilobytes
INITSH: /etc/setclk: not found
The date is Mon Sep 21 19:52:42 PDT 2015
The system is coming up. Please wait.
Cleaning /tmp: done
Cleaning /usr/tmp: done.
! *** cron started *** pid = 100 Mon Sep 21 19:52:44 2015
Print services started.
starting syslog: syslogd.
The system is ready.
Welcome to UNIX System V/386 Release 3.2.1A
System name: wyse
Console Login:
Right Ctrl

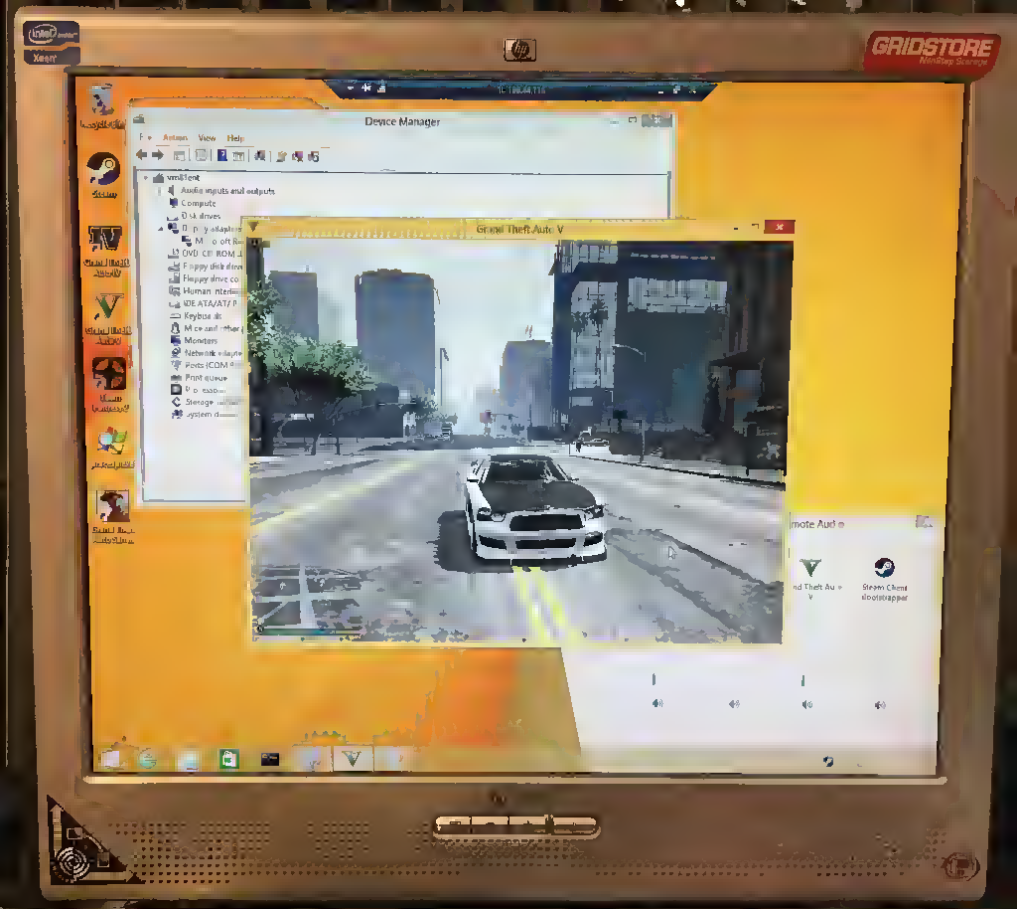
Device Manager
Action View Help
Grand Theft Auto V
GRIDSTORE

Display adapters
Microsoft Basic Display Adapter
NVIDIA GRID K1
NVIDIA GRID K1
NVIDIA GRID K1
NVIDIA GRID K1

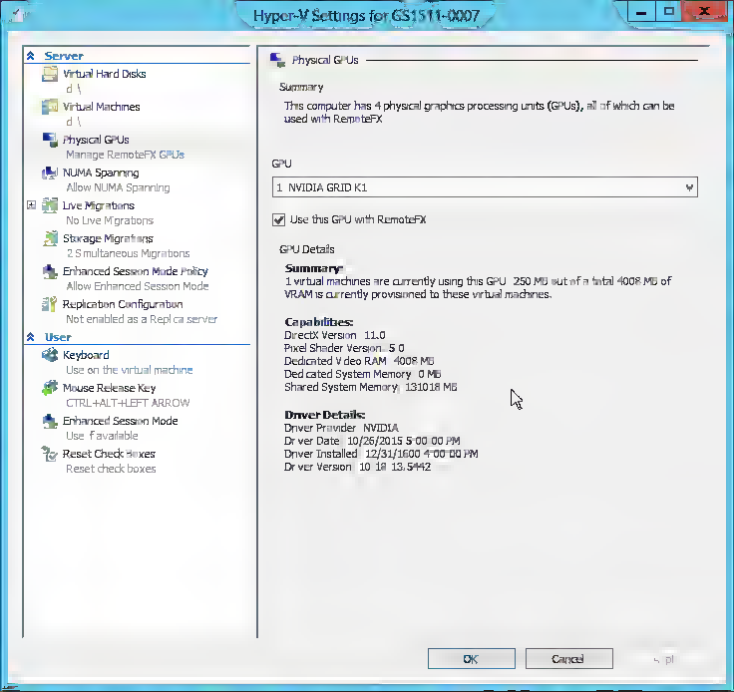
Hyper-V Settings for GS1511-0007
Server
Virtual Hard Disks
d:\
Virtual Machines
d:\
Physical GPUs
Manage RemoteFX GPUs
NUMA Spanning
Allow NUMA spanning
Live Migrations
No Live Migrations
Storage Migrations
2 simultaneous migrations
Enhanced Session Mode Policy
Allow Enhanced Session Mode
Replication Configuration
Not enabled as a Replica server
User
Keyboard
Use on the virtual machine
Mouse Release Key
CTRL+ALT+LEFT ARROW
Enhanced Session Mode
Use if available
Reset Check Boxes
Reset check boxes
Physical GPUs
Summary
This computer has 4 physical graphics processing units (GPUs), all of which can be used with RemoteFX
GPU
1 NVIDIA GRID K1
Use this GPU with RemoteFX
GPU Details
Summary:
1 virtual machines are currently using this GPU. 250 MB out of a total 4008 MB of VRAM is currently provisioned to these virtual machines.
Capabilities:
DirectX Version: 11.0
Pixel Shader Version: 5.0
Dedicated Video RAM: 4008 MB
Dedicated System Memory: 0 MB
Shared System Memory: 131018 MB
Driver Details:
Driver Provider: NVIDIA
Driver Date: 10/26/2015 5:00:00 PM
Driver Installed: 12/31/1600 4:00:00 PM
Driver Version: 10.18.13.5442
OK
Cancel

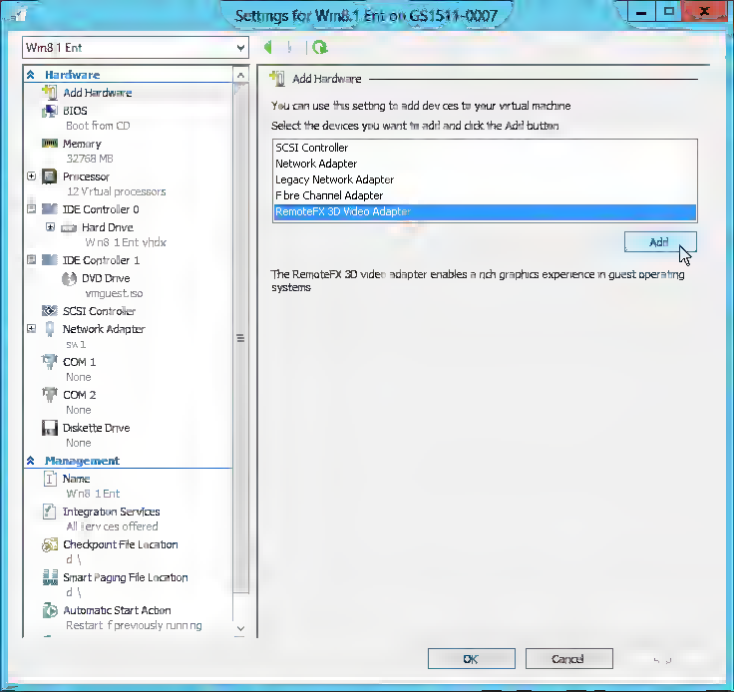
Settings for Win8.1 Ent on GS1511-0007
Win8.1 Ent
Hardware
Add Hardware
BIOS
Boot from CD
Memory
32768 MB
Processor
12 Virtual processors
IDE Controller 0
Hard Drive
Win8.1Ent.vhdx
IDE Controller 1
DVD Drive
vmguest.iso
SCSI Controller
Network Adapter
sw1
COM 1
None
COM 2
None
Diskette Drive
None
Management
Name
Win8.1Ent
Integration Services
All services offered
Checkpoint File Location
d:\
Smart Paging File Location
d:\
Automatic Start Action
Restart if previously running
Add Hardware
You can use this setting to add devices to your virtual machine.
Select the devices you want to add and click the Add button.
SCSI Controller
Network Adapter
Legacy Network Adapter
Fibre Channel Adapter
RemoteFX 3D Video Adapter
Add
The RemoteFX 3D video adapter enables a rich graphics experience in guest operating systems.
OK
Cancel

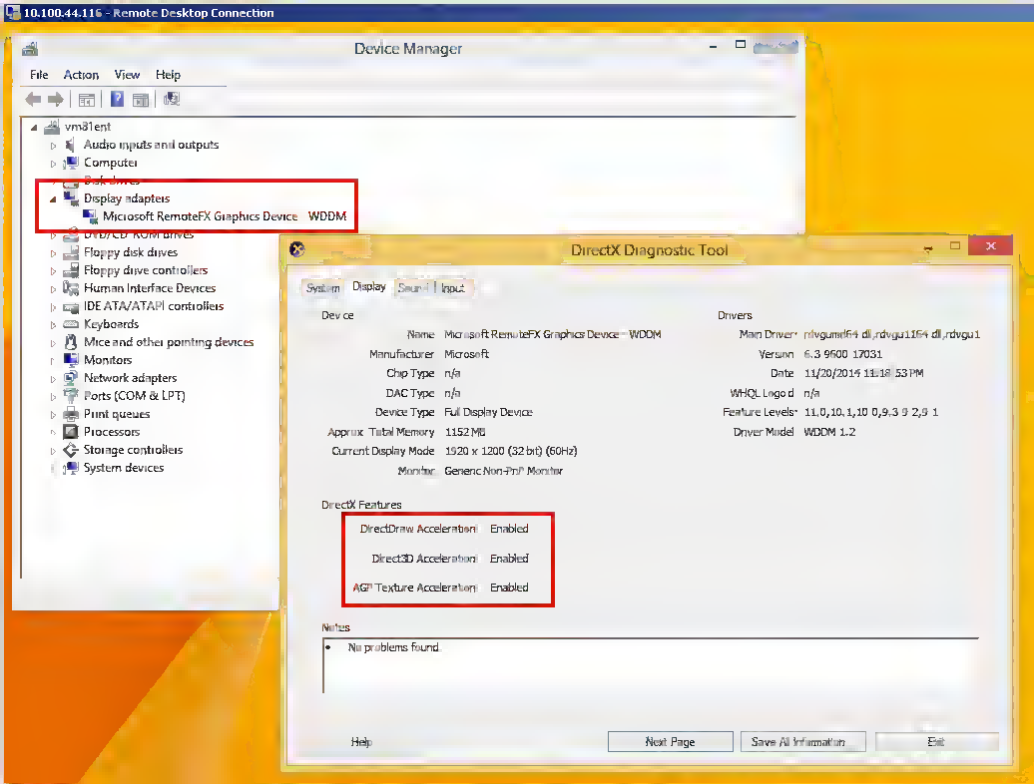
10.100.44.116 - Remote Desktop Connection
Device Manager
File Action View Help
vm31ent
Audio inputs and outputs
Computer
Display adapters
Microsoft RemoteFX Graphics Device WDDM
Floppy disk drives
Floppy drive controllers
Human Interface Devices
IDE ATA/ATAPI controllers
Keyboards
Mice and other pointing devices
Monitors
Network adapters
Ports (COM & LPT)
Print queues
Processors
Storage controllers
System devices
DirectX Diagnostic Tool
System Display Sound Input
Device
Name Microsoft RemoteFX Graphics Device – WDDM
Manufacturer Microsoft
Chip Type n/a
DAC Type n/a
Device Type Full Display Device
Approx. Total Memory 1152 MB
Current Display Mode 1920 x 1200 (32 bit) (60Hz)
Monitor Generic Non-PnP Monitor
Drivers
Main Driver rdvgumdf64.dll,rdvgu1164.dll,rdvgu1
Version 6.3.9600.17031
Date 11/20/2014 11:18:53 PM
WHQL Logo'd n/a
Feature Levels 11.0,10.1,10.0,9.3,9.2,9.1
Driver Model WDDM 1.2
DirectX Features
DirectDraw Acceleration Enabled
Direct3D Acceleration Enabled
AGP Texture Acceleration Enabled
Notes
No problems found.
Help
Next Page
Save All Information
Exit

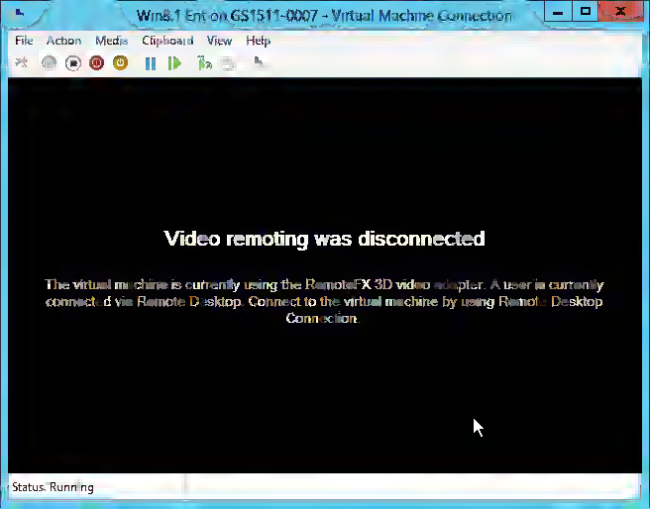
Win8.1 Ent on GS1511-0007 - Virtual Machine Connection
File Action Media Clipboard View Help
Video remoting was disconnected
The virtual machine is currently using the RemoteFX 3D video adapter. A user is currently connected via Remote Desktop. Connect to the virtual machine by using Remote Desktop Connection.
Status: Running

NVIDIA GRID
NVIDIA

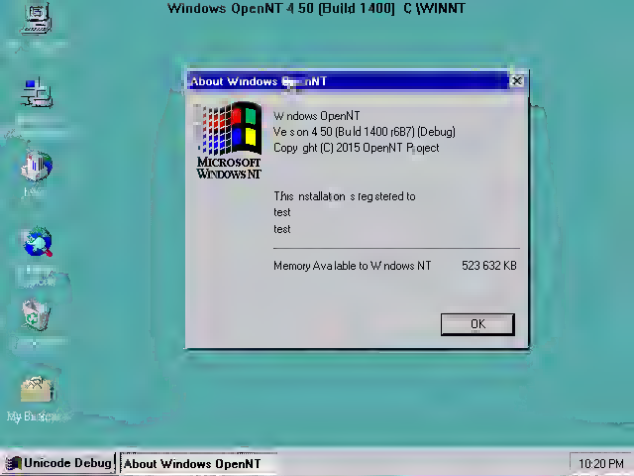
Windows OpenNT 4.50 (Build 1400) C:\WINNT
About Windows OpenNT
Windows OpenNT
Version 4.50 (Build 1400 r6B7) (Debug)
Copyright (C) 2015 OpenNT Project
MICROSOFT WINDOWS NT
This installation is registered to:
test
test
Memory Available to Windows NT 523 632 KB
OK
My Briefcase
Unicode Debug
About Windows OpenNT
10:20 PM

QNX1.2 IBM PC BOOT

Serial No: EF00059 copy-protected

Copyright (c) Quantum Software Systems Ltd. 1984

QNX1.2/2.0 C Compiler

Serial No: C00059

Copyright (c) Quantum Software Systems Ltd. 1984

LILLIPUT

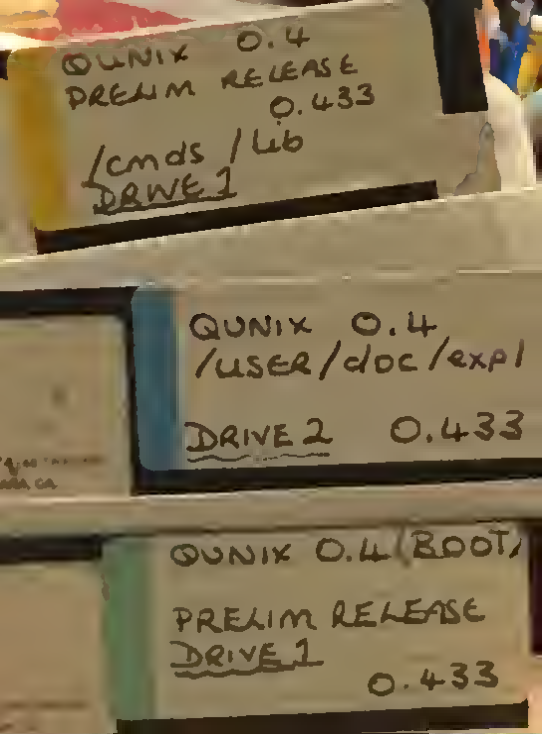
QUNIX 0.4
PRELIM RELEASE
0.433
/cmds /lib
DRIVE 1
QUNIX 0.4
/USER/doc/expl
DRIVE 2 0.433
QUNIX 0.4 (BOOT)
PRELIM RELEASE
DRIVE 1
0.433

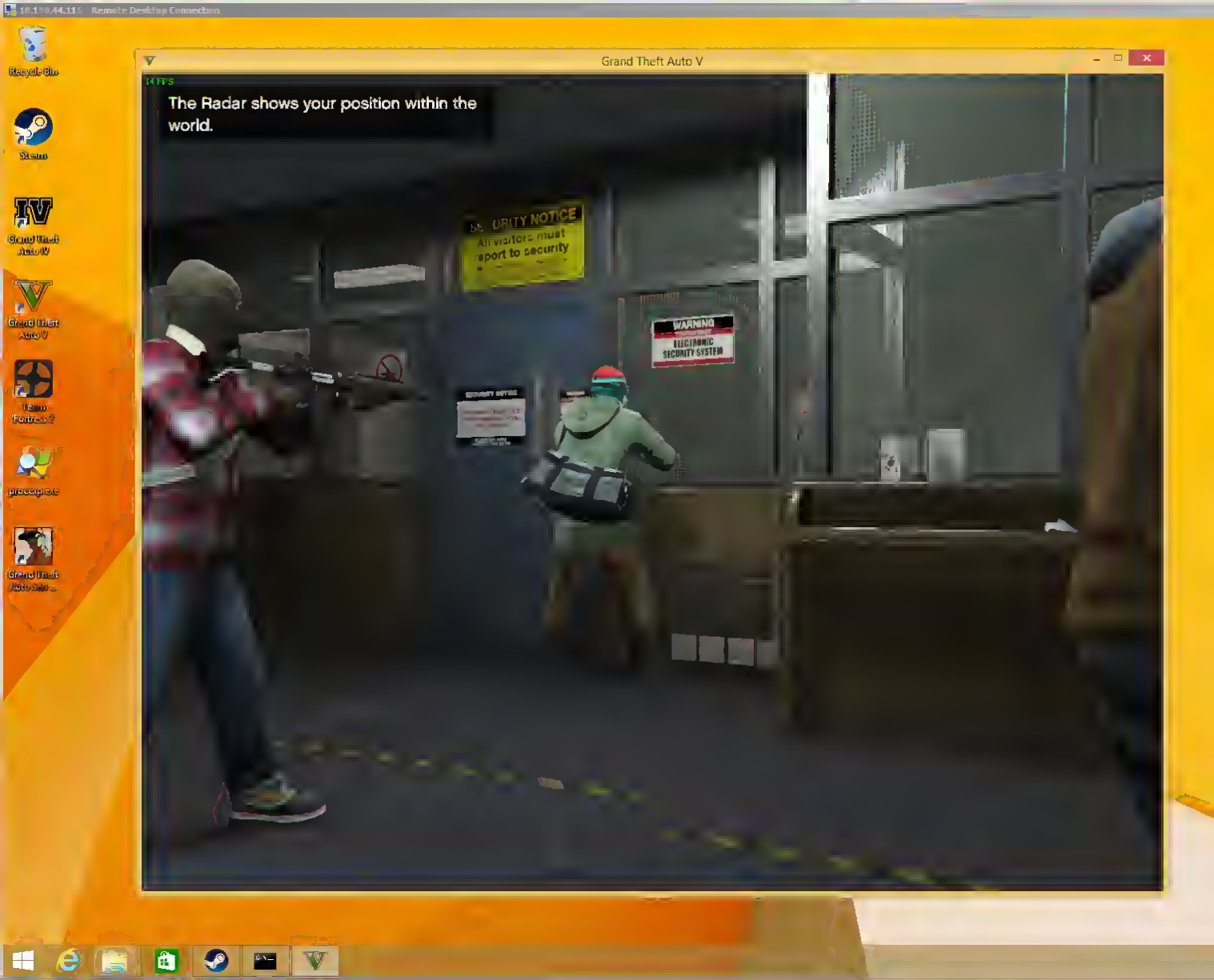
Grand Theft Auto V
14 FPS
The Radar shows your position within the world.
WARNING
ELECTRONIC SECURITY SYSTEM

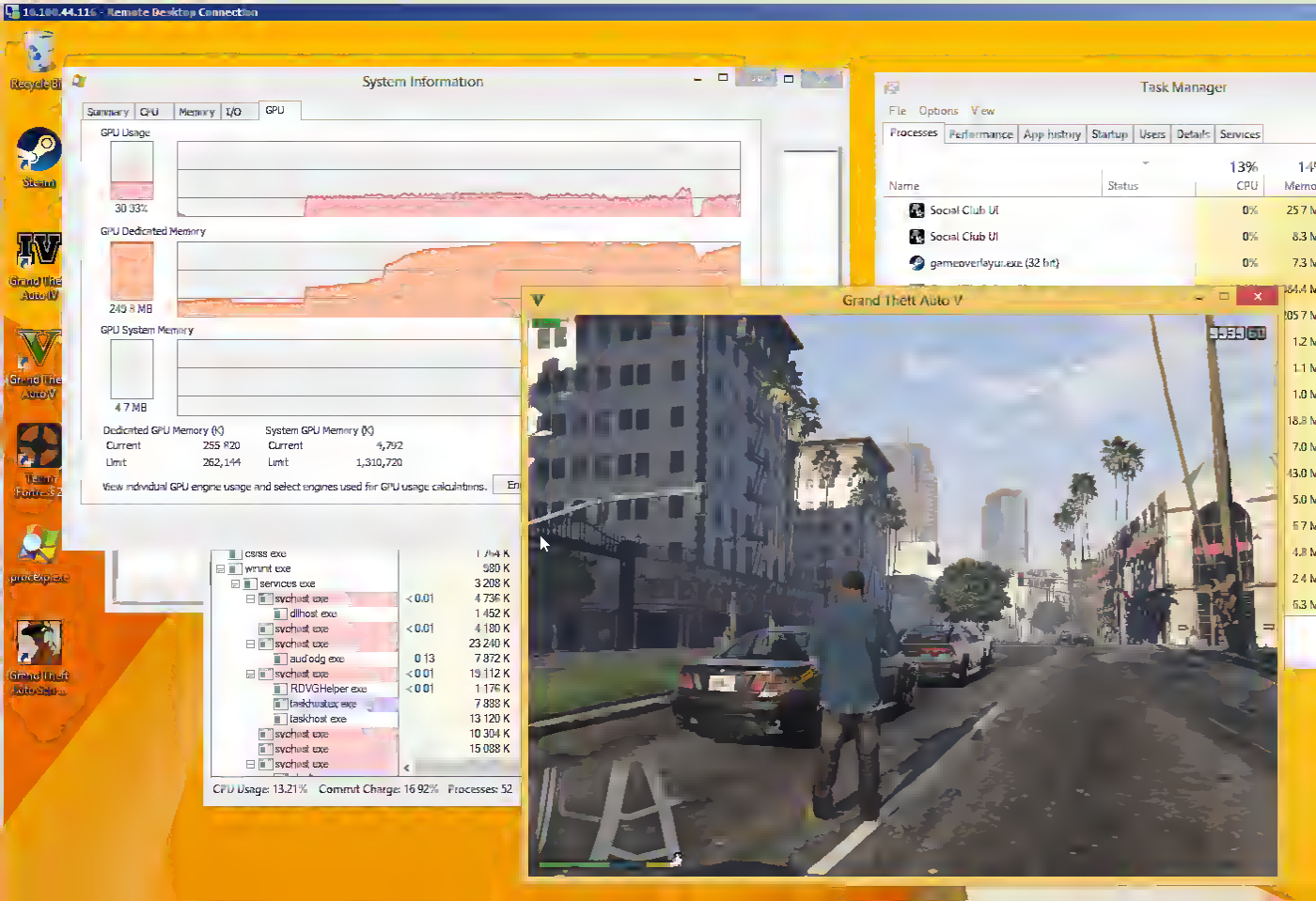
10.180.44.116 - Remote Desktop Connection
System Information
Summary
CPU
Memory
I/O
GPU
GPU Usage
30 33%
GPU Dedicated Memory
249 8 MB
GPU System Memory
4 7 MB
Dedicated GPU Memory (K)
Current 255 920
Limit 262,144
System GPU Memory (K)
Current 4,792
Limit 1,310,720
View individual GPU engine usage and select engines used for GPU usage calculations.
Task Manager
File
Options
View
Processes
Performance
App history
Startup
Users
Details
Services
13%
CPU
Name
Status
Social Club UI
Social Club UI
gameoverlayui.exe (32 bit)
Grand Theft Auto V
csrss.exe
wrunt.exe
services.exe
svchost.exe
dllhost.exe
svchost.exe
svchost.exe
audiodg.exe
svchost.exe
RDVGHelper.exe
taskhostex.exe
taskhost.exe
svchost.exe
svchost.exe
svchost.exe
3 208 K
4 736 K
1 452 K
4 180 K
23 240 K
7 872 K
15 112 K
1 176 K
7 888 K
13 120 K
10 304 K
15 088 K
CPU Usage: 13.21%
Commit Charge: 16 92%
Processes: 52

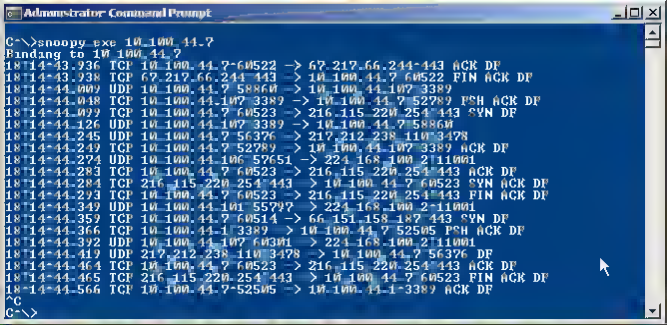
Administrator: Command Prompt
C:\>snoopy.exe 10.100.44.7
Binding to 10.100.44.7
18:14:43.936 TCP 10.100.44.7:60522 -> 67.217.66.244:443 ACK DF
18:14:43.938 TCP 67.217.66.244:443 -> 10.100.44.7:60522 FIN ACK DF
18:14:44.000 UDP 10.100.44.7:58860 -> 10.100.44.107:3389
18:14:44.048 TCP 10.100.44.107:3389 -> 10.100.44.7:52789 PSH ACK DF
18:14:44.092 TCP 10.100.44.7:60523 -> 216.115.220.254:443 SYN DF
18:14:44.126 UDP 10.100.44.107:3389 -> 10.100.44.7:58860
18:14:44.245 UDP 10.100.44.7:56376 -> 217.212.238.110:3478
18:14:44.249 TCP 10.100.44.7:52789 -> 10.100.44.107:3389 ACK DF
18:14:44.274 UDP 10.100.44.106:57651 -> 224.168.100.2:11001
18:14:44.283 TCP 10.100.44.7:60523 -> 216.115.220.254:443 ACK DF
18:14:44.284 TCP 216.115.220.254:443 -> 10.100.44.7:60523 SYN ACK DF
18:14:44.284 TCP 10.100.44.7:60523 -> 216.115.220.254:443 PSH ACK DF
18:14:44.349 UDP 10.100.44.101:55727 -> 224.168.100.2:11001
18:14:44.359 TCP 10.100.44.7:60514 -> 66.151.158.187:443 SYN DF
18:14:44.366 TCP 10.100.44.107:3389 -> 10.100.44.7:52505 PSH ACK DF
18:14:44.392 UDP 10.100.44.107:60301 -> 224.168.100.2:11001
18:14:44.419 UDP 217.212.238.110:3478 -> 10.100.44.7:56376 DF
18:14:44.464 TCP 10.100.44.7:60523 -> 216.115.220.254:443 ACK DF
18:14:44.465 TCP 216.115.220.254:443 -> 10.100.44.7:60523 FIN ACK DF
18:14:44.566 TCP 10.100.44.7:52505 -> 10.100.44.1:3389 ACK DF
^C
C:\>

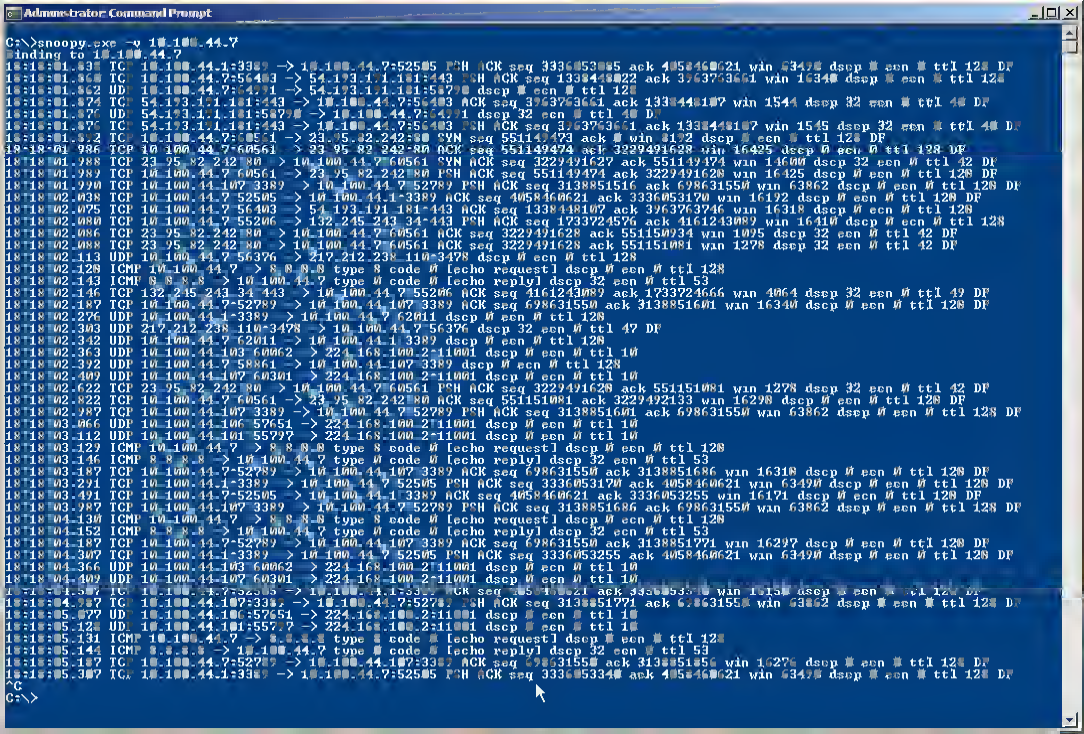
Administrator: Command Prompt
C:\>snoopy.exe -v 10.100.44.7
Binding to 10.100.44.7
18:18:01.831 TCP 10.100.44.1:3389 -> 10.100.44.7:52505 PSH ACK seq 3336053055 ack 405846021 win 63478 dsep 0 een 0 ttl 128 DF
18:18:01.868 TCP 10.100.44.7:56483 -> 54.193.1.1.101:443 PSH ACK seq 1339449022 ack 3763753661 win 16340 dsep 0 een 0 ttl 128
18:18:01.862 UDP 10.100.44.7:56471 -> 54.193.1.1.101:5678 dsep 0 een 0 ttl 128
18:18:01.874 TCP 54.193.1.1.101:443 -> 10.100.44.7:56483 ACK seq 3763753661 ack 1339449107 win 1544 dsep 32 een 0 ttl 48 DF
18:18:01.877 UDP 54.193.1.1.101:5678 -> 10.100.44.7:56471 dsep 32 een 0 ttl 48 D
18:18:01.897 TCP 54.193.1.1.101:443 -> 10.100.44.7:56483 ACK seq 3763753661 ack 1339449107 win 1545 dsep 32 een 0 ttl 48 DF
18:18:01.902 TCP 10.100.44.7:60561 -> 23.95.82.242:80 SYN seq 551149474 win 8192 dsep 0 een 0 ttl 128 DF
18:18:01.986 TCP 10.100.44.7:60561 -> 23.95.82.242:80 ACK seq 551149474 ack 3229491628 win 16425 dsep 0 een 0 ttl 128 DF
18:18:01.988 TCP 23.95.82.242:80 -> 10.100.44.7:60561 SYN ACK seq 3229491627 ack 551149474 win 14600 dsep 32 een 0 ttl 42 DF
18:18:01.989 TCP 10.100.44.7:60561 -> 23.95.82.242:80 PSH ACK seq 551149474 ack 3229491628 win 16425 dsep 0 een 0 ttl 128 DF
18:18:01.990 TCP 10.100.44.107:3389 -> 10.100.44.7:52789 PSH ACK seq 3138851616 ack 698631550 win 63862 dsep 0 een 0 ttl 128 DF
18:18:02.038 TCP 10.100.44.7:52505 -> 10.100.44.1:3389 ACK seq 405846021 ack 3336053170 win 16192 dsep 0 een 0 ttl 128 DF
18:18:02.039 TCP 10.100.44.1:56471 -> 10.100.44.7:52505 PSH ACK seq 3336053170 ack 3763753666 win 16340 dsep 0 een 0 ttl 128
18:18:02.080 TCP 10.100.44.7:55206 -> 132.245.243.34:443 PSH ACK seq 1733724575 ack 416124309 win 16410 dsep 0 een 0 ttl 128
18:18:02.086 TCP 23.95.82.242:80 -> 10.100.44.7:60561 ACK seq 3229491628 ack 551150934 win 1095 dsep 32 een 0 ttl 42 DF
18:18:02.088 TCP 23.95.82.242:80 -> 10.100.44.7:60561 ACK seq 3229491628 ack 551151081 win 1278 dsep 32 een 0 ttl 42 DF
18:18:02.113 UDP 10.100.44.7:56376 -> 217.212.238.110:3478 dsep 0 een 0 ttl 128
18:18:02.128 ICMP 10.100.44.7 -> 8.8.8.8 type 8 code 0 [echo request] dsep 0 een 0 ttl 128
18:18:02.143 ICMP 8.8.8.8 -> 10.100.44.7 type 0 code 0 [echo reply] dsep 32 een 0 ttl 53
18:18:02.146 TCP 132.245.243.34:443 -> 10.100.44.7:55206 ACK seq 416124309 ack 1733724666 win 4064 dsep 32 een 0 ttl 49 DF
18:18:02.187 TCP 10.100.44.7:52789 -> 10.100.44.107:3389 ACK seq 698631550 ack 3138851601 win 16340 dsep 0 een 0 ttl 128 DF
18:18:02.276 UDP 10.100.44.1:3389 -> 10.100.44.7:62011 dsep 0 een 0 ttl 128
18:18:02.303 UDP 217.212.238.110:3478 -> 10.100.44.7:56376 dsep 32 een 0 ttl 47 DF
18:18:02.342 UDP 10.100.44.7:62011 -> 10.100.44.1:3389 dsep 0 een 0 ttl 128
18:18:02.363 UDP 10.100.44.103:60062 -> 224.168.100.2:11001 dsep 0 een 0 ttl 10
18:18:02.392 UDP 10.100.44.7:58461 -> 10.100.44.107:3389 dsep 0 een 0 ttl 128
18:18:02.446 TCP 10.100.44.107:49301 -> 224.168.100.2:11001 dsep 0 een 0 ttl 10
18:18:02.622 TCP 23.95.82.242:80 -> 10.100.44.7:60561 PSH ACK seq 3229491628 ack 551151081 win 1278 dsep 32 een 0 ttl 42 DF
18:18:02.822 TCP 10.100.44.7:60561 -> 23.95.82.242:80 ACK seq 551151081 ack 3229492133 win 16298 dsep 0 een 0 ttl 128 DF
18:18:02.987 TCP 10.100.44.107:3389 -> 10.100.44.7:52789 PSH ACK seq 3138851601 ack 698631550 win 63862 dsep 0 een 0 ttl 128 DF
18:18:03.066 UDP 10.100.44.106:57651 -> 224.168.100.2:11001 dsep 0 een 0 ttl 10
18:18:03.112 UDP 10.100.44.101:55797 -> 224.168.100.2:11001 dsep 0 een 0 ttl 10
18:18:03.122 ICMP 10.100.44.7 -> 8.8.8.8 type 8 code 0 [echo request] dsep 0 een 0 ttl 128
18:18:03.136 ICMP 8.8.8.8 -> 10.100.44.7 type 0 code 0 [echo reply] dsep 32 een 0 ttl 53
18:18:03.187 TCP 10.100.44.7:52789 -> 10.100.44.107:3389 ACK seq 698631550 ack 3138851686 win 16310 dsep 0 een 0 ttl 128 DF
18:18:03.291 TCP 10.100.44.1:3389 -> 10.100.44.7:52505 PSH ACK seq 3336053170 ack 405846021 win 63490 dsep 0 een 0 ttl 128 DF
18:18:03.491 TCP 10.100.44.7:52505 -> 10.100.44.1:3389 ACK seq 405846021 ack 3336053255 win 16171 dsep 0 een 0 ttl 128 DF
18:18:03.987 TCP 10.100.44.107:3389 -> 10.100.44.7:52789 PSH ACK seq 3138851686 ack 698631550 win 63862 dsep 0 een 0 ttl 128 DF
18:18:04.130 ICMP 10.100.44.7 -> 8.8.8.8 type 8 code 0 [echo request] dsep 0 een 0 ttl 128
18:18:04.152 ICMP 8.8.8.8 -> 10.100.44.7 type 0 code 0 [echo reply] dsep 32 een 0 ttl 53
18:18:04.187 TCP 10.100.44.7:52789 -> 10.100.44.107:3389 ACK seq 698631550 ack 3138851771 win 16297 dsep 0 een 0 ttl 128 DF
18:18:04.307 TCP 10.100.44.1:3389 -> 10.100.44.7:52505 PSH ACK seq 3336053255 ack 405846021 win 63490 dsep 0 een 0 ttl 128 DF
18:18:04.366 UDP 10.100.44.103:60062 -> 224.168.100.2:11001 dsep 0 een 0 ttl 10
18:18:04.409 UDP 10.100.44.107:60301 -> 224.168.100.2:11001 dsep 0 een 0 ttl 10
18:18:04.597 TCP 10.100.44.7:52505 -> 10.100.44.1:3389 ACK seq 405846021 ack 3336053338 win 16158 dsep 0 een 0 ttl 128 DF
18:18:04.987 TCP 10.100.44.107:3389 -> 10.100.44.7:52789 PSH ACK seq 3138851771 ack 698631550 win 63862 dsep 0 een 0 ttl 128 DF
18:18:05.077 UDP 10.100.44.106:57651 -> 224.168.100.2:11001 dsep 0 een 0 ttl 10
18:18:05.128 UDP 10.100.44.101:55797 -> 224.168.100.2:11001 dsep 0 een 0 ttl 10
18:18:05.131 ICMP 10.100.44.7 -> 8.8.8.8 type 8 code 0 [echo request] dsep 0 een 0 ttl 128
18:18:05.144 ICMP 8.8.8.8 -> 10.100.44.7 type 0 code 0 [echo reply] dsep 32 een 0 ttl 53
18:18:05.187 TCP 10.100.44.7:52789 -> 10.100.44.107:3389 ACK seq 698631550 ack 3138851856 win 16278 dsep 0 een 0 ttl 128 DF
18:18:05.307 TCP 10.100.44.1:3389 -> 10.100.44.7:52505 PSH ACK seq 3336053338 ack 405846021 win 63490 dsep 0 een 0 ttl 128 DF
^C
C:\>

WHAT? YOU HAVEN'T
PLANETFALL

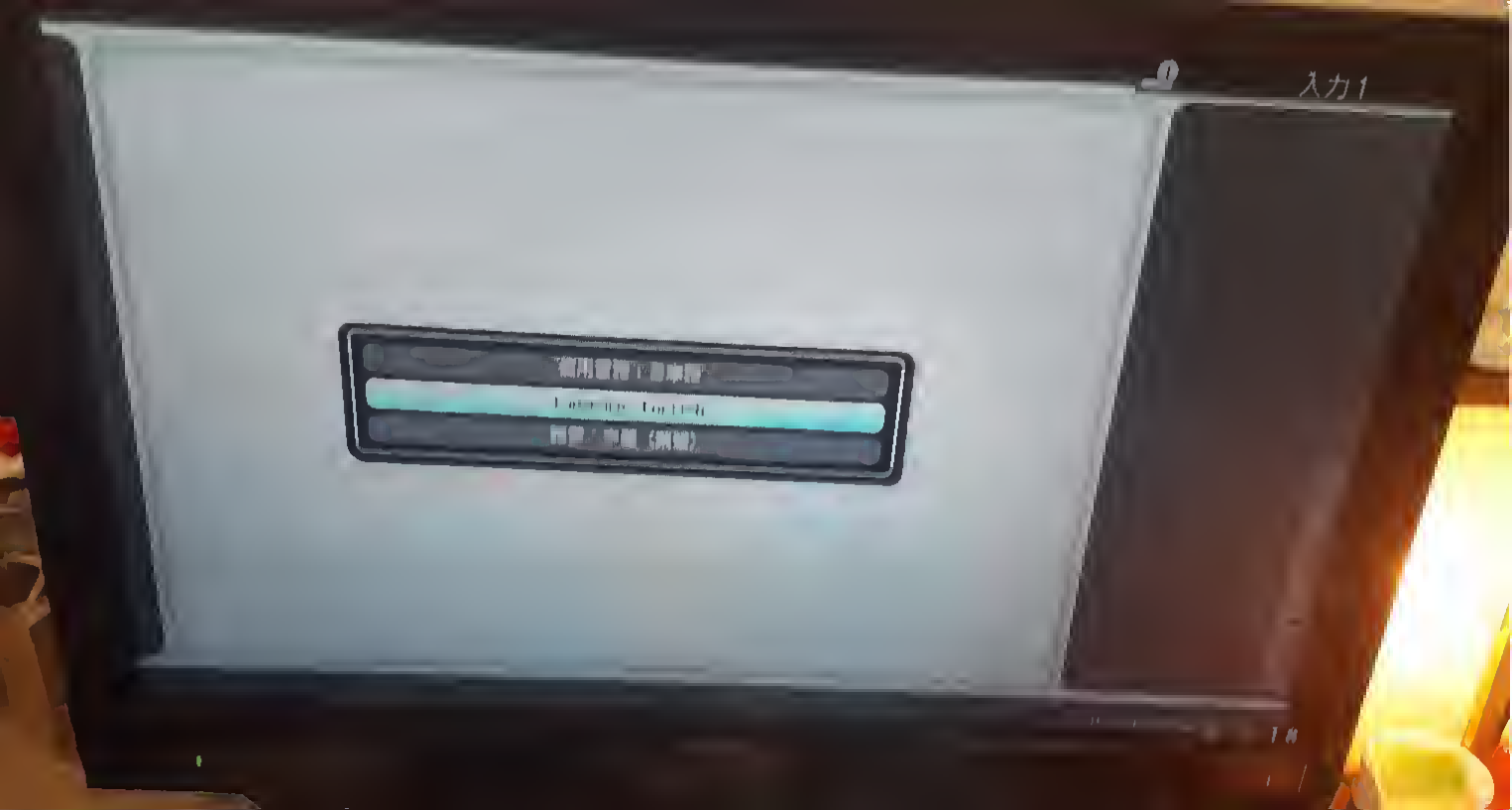
入力1

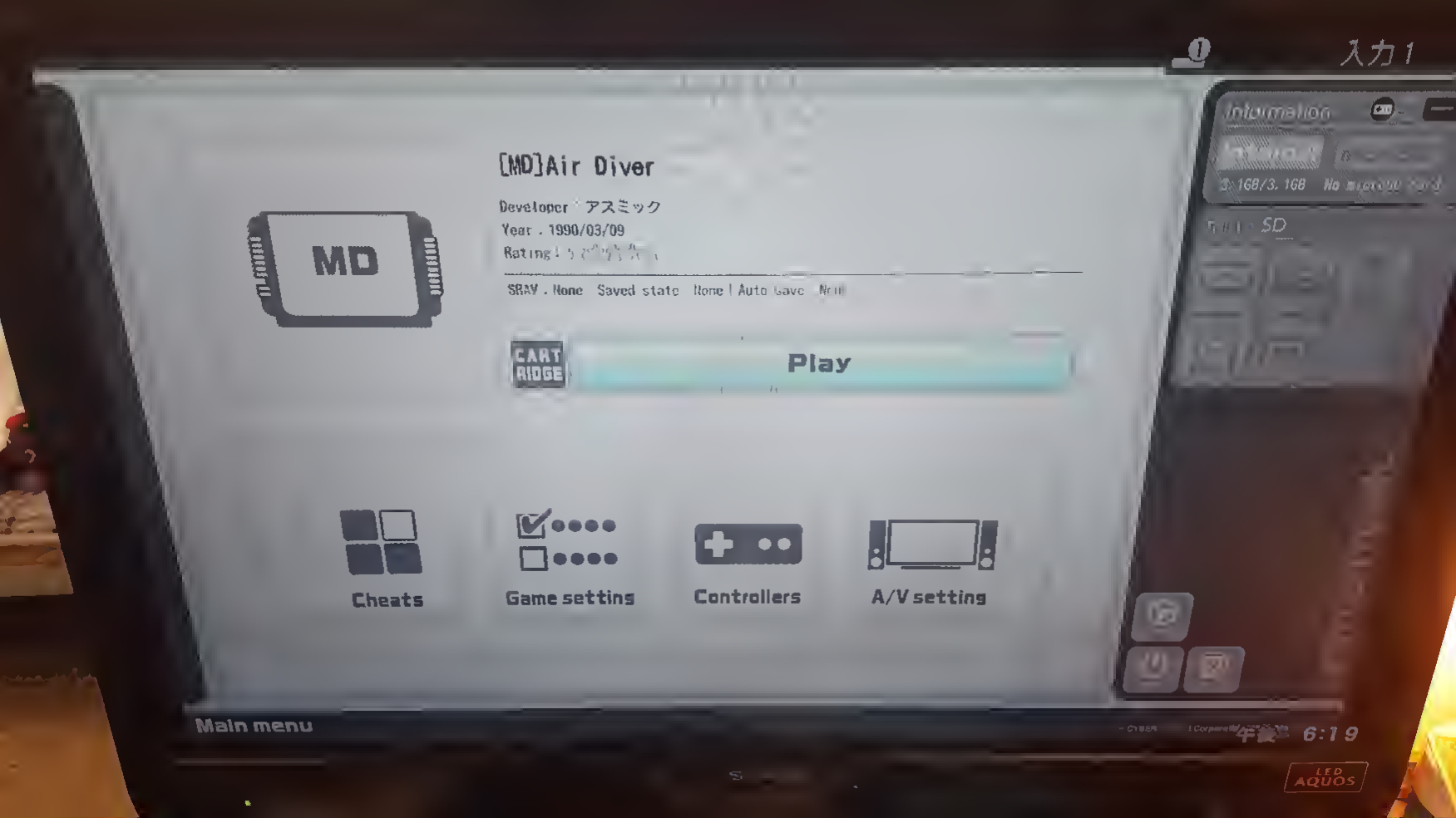
入力1
Information
MD
[MD]Air Diver
Developer : アスミック
Year . 1990/03/09
Rating : ゲームデータなし
SRAM . None Saved state None | Auto Save None
CART RIDGE
Play
Cheats
Game setting
Controllers
A/V setting
Main menu
6:19
LED AQUOS

ゲームを始める

①メインメニュー画面の時に、カートリッジアダプターのスロットにゲームカートリッジを接続します。

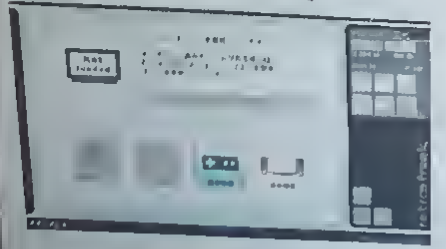

②ゲームの読み込みが完了したら、[ゲームを始める]にカーソルを合わせて決定します。

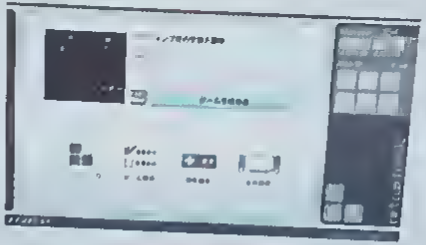

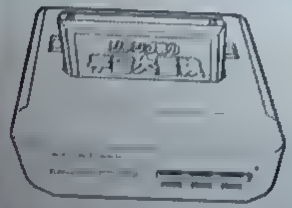

●各スロットの対応カートリッジ
FCスロット　:ファミリーコンピューター用
SFCスロット :スーパーファミコン用、
Super Nintendo Entertainment System用
MDスロット　:メガドライブ用、GENESIS用
GBスロット　:ゲームボーイ用、ゲームボーイカラー用、
ゲームボーイアドバンス用
PCEスロット :PCエンジン用、TurboGrafx-16用、
PCエンジン スーパーグラフィックス用

[カートリッジが認識されない時]
カートリッジを接続してもゲームタイトルが[UnknownGame]と表示されたり、エラーが表示される場合は、カートリッジの端子を乾いた綿棒などを使ってクリーニングしてください。

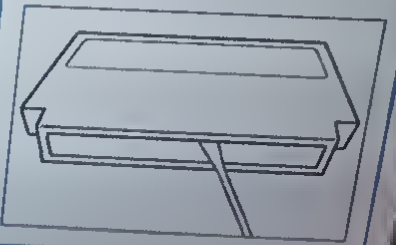

retro freak

CYBER Gadget

retro freak

レトロフリーク [CY-RF-]

レトロフリーク 内容物

レトロフリーク本体 ×1

カートリッジアダプター ×1

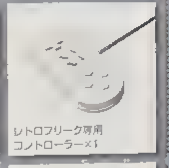

レトロフリーク専用
コントローラー ×1

サイバーコンパクト
イメージキャラクター
ヴブイ

HDMIケーブル ×1
ACアダプター ×1
印刷物一式 ×1

CYBERGadget

retro freak

レトロフリーク | CY-RF-A

各部の名称

カートリッジアダプター

＊対応機種一覧は側面をご覧ください

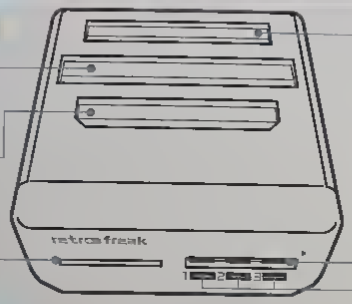

レトロフリーク本体

＊初期状態ではカートリッジアダプターに接続されています

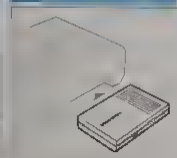

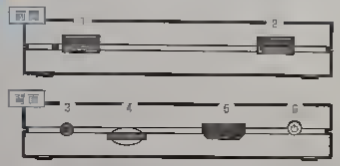

①USBポート1
②USBポート2
③ACアダプター端子
④microSDスロット
＊microSD／microSDHC
FAT 256MB～32GBに対応
⑤HDMI出力端子
⑥電源ボタン

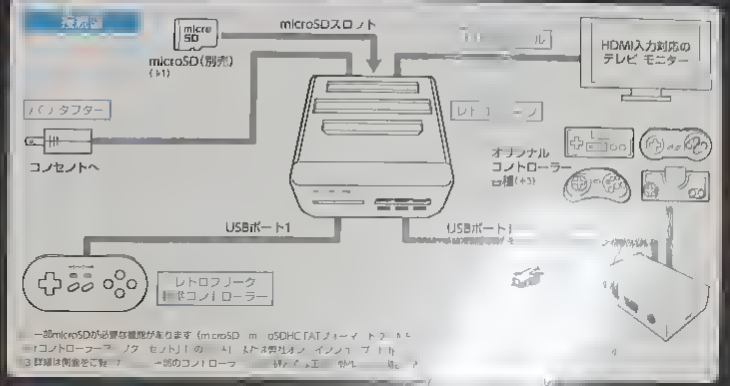

＊2 microSDが必要な機能があります（microSD、microSDHC「FATフォーマット」）

＊3 詳細は側面をご覧ください

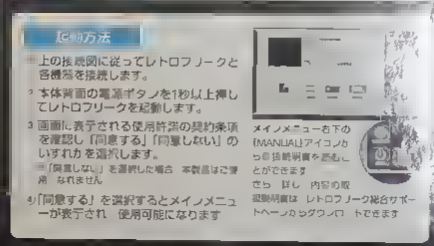

使い方

1 上の接続図に従ってレトロフリークと各機器を接続します。

2 本体背面の電源ボタンを1秒以上押してレトロフリークを起動します。

3 画面に表示される使用許諾の契約条項を確認し「同意する」「同意しない」のいずれかを選択します。
「同意しない」を選択した場合、本製品はご使用になれません。

4 「同意する」を選択するとメインメニューが表示され、使用可能になります。

メインメニュー右下の「MANUAL」アイコンから各種説明書を読むことができます。
さらに詳しい内容の取扱説明書は、レトロフリーク総合サポートページからダウンロードできます。

保証書

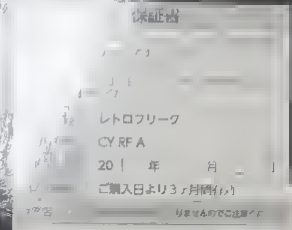

レトロフリーク
CY-RF-A
20　年　月
ご購入日より3ヶ月間

⚠ご注意

お使いになる前に、必ずレトロフリーク総合サポートページの取扱説明書をよくお読みの上、正しい方法でご使用ください。箱に保証書が印刷されていますので大切に保管してください。／一部microSDおよびインターネットに接続できるパソコンを必要とする機能があります。／対応と表示した機種のゲーム・周辺機器であっても、その動作や映像・音声の再現度を100%保証するものではありません。また、一部のゲーム・周辺機器が正常に動作しない場合があります。／本製品の使用に関しては、(株)サイバーガジェットとの使用許諾に関する契約条項の制約を受けます。詳しくはレトロフリーク総合サポートページの取扱説明書をお読みください。／仕様および外観は予告なく変更する場合があります。

株式会社 サイバーガジェット 〒101-0021 東京都千代田区外神田5-1-15 http://www.cybergadget.co.jp/

本製品はサイバーガジェットのオリジナル製品であり、任天堂株式会社様公認やライセンス製品ではありません。

サポートページ レトロフリーク総合サポート

http://www.cybergadget.co.jp/support/retrofreak/

©2015 CyberGadget Corporation.
All Rights Reserved.

Made in China

FOR SALE IN JAPAN ONLY

CY-RF-A

4 544859 100000

retro freak用周辺機器

GG/MKIII対応 CY-RF-6 カートリッジアダプター(仮)

ケームギア、マークIIIのケームに対応するカートリッジアダプター

●ケーム キー セガマークIII セガマイカ のケーム ソフトを レトロフリークでプレイすることができます

● ロフ リー カートリッジアダプター MD端子 接続して 用します

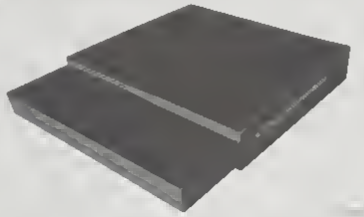

発売予定 平成28年 希望小売価格 未定

株式会社サイバーガジェット

retro freak
RF-1
MADE IN CHINA

FAMIMA
PREMIUM
SERIES
Merry
Christmas
パンがやわらか
耳までおいしい
FAMIMA
PREMIUM
SERIES
ファミマプレミアムサンド
ローストビーフ
しっとりジューシーに仕上げたローストビーフ
本体399円(税込430円)

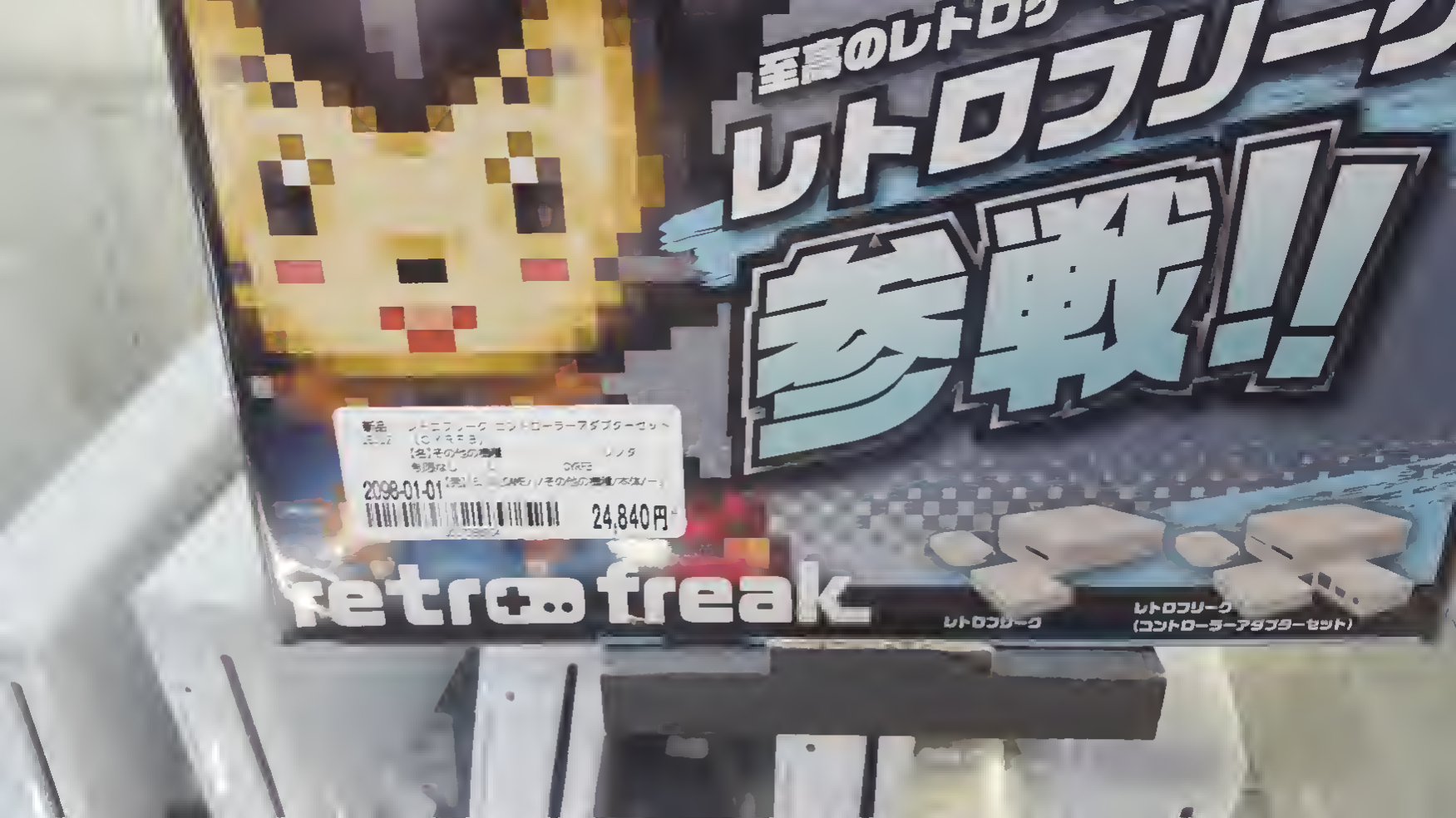
至高のレトロ
レトロフリーク
参戦!!
2099-01-01
24,840円
retro freak
レトロフリーク
レトロフリーク
(コントローラーアダプターセット)

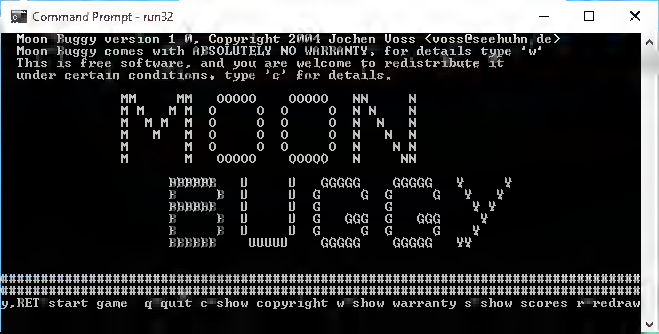
Command Prompt - run32
Moon Buggy version 1.0, Copyright 2004 Jochen Voss (voss@seehuhn.de)
Moon Buggy comes with ABSOLUTELY NO WARRANTY, for details type 'w'
This is free software, and you are welcome to redistribute it
under certain conditions, type 'c' for details.
MM MM OOOOO OOOOO NN N
M M M M O O O O N N N
M M M M O O O O N N N
M M M O O O O N N N
M M O O O O N N N
M M OOOOO OOOOO N NN
BBBBBB U U GGGGG GGGGG Y Y
B B U U G G G Y Y
BBBBBB U U G G Y Y
B B U U G GGG G GGG Y
B B U U G G G Y
BBBBBB UUUUU GGGGG GGGGG YY
y,RET start game q quit c show copyright w show warranty s show scores r redraw

Steam is now priced in Hong Kong Dollar.

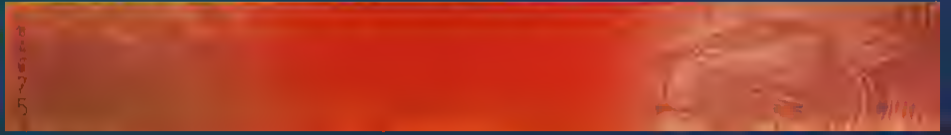

The entire Steam catalog is now priced in Hong Kong Dollar for customers living in Hong Kong.

Frequently Asked Questions

What happened to USD in my Steam Wallet?

Hong Kong accounts with Steam Wallets in USD have automatically been converted to Hong Kong Dollar, at a conversion rate dictated by market value at the time of conversion. To view your wallet balance and account details, go to https://store.steampowered.com/account.

Can I continue to make purchases in USD?

The Hong Kong Dollar is the currency that is available for purchases made in Hong Kong.

Has the availability of games on Steam changed with this?

No changes have been made to the contents of your library. All of the languages and features in the games that existed when the store was priced in USD are still available. Most games previously available in USD are now priced in HKD and are available for purchase in Hong Kong, but an occasional product may be missing until it is priced in HKD.

CURRENTLY ACCEPTED PAYMENT METHODS

International Credit Cards

VISA MasterCard

Cash Transfer

PayPal 支付宝 UnionPay 银联

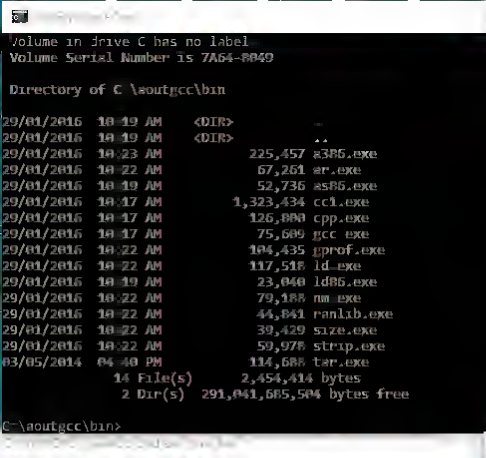
Volume in drive C has no label
Volume Serial Number is 7A64-8849
Directory of C:\aoutgcc\bin
29/01/2016 10:19 AM <DIR> .
29/01/2016 10:19 AM <DIR> ..
29/01/2016 10:23 AM 225,457 a386.exe
29/01/2016 10:22 AM 67,261 ar.exe
29/01/2016 10:19 AM 52,736 as86.exe
29/01/2016 10:17 AM 1,323,434 cc1.exe
29/01/2016 10:17 AM 126,880 cpp.exe
29/01/2016 10:17 AM 75,609 gcc.exe
29/01/2016 10:22 AM 104,435 gprof.exe
29/01/2016 10:22 AM 117,518 ld.exe
29/01/2016 10:19 AM 23,040 ld86.exe
29/01/2016 10:22 AM 79,188 nm.exe
29/01/2016 10:22 AM 44,841 ranlib.exe
29/01/2016 10:22 AM 39,429 size.exe
29/01/2016 10:22 AM 59,978 strip.exe
03/05/2014 04:40 PM 114,688 tar.exe
14 File(s) 2,454,414 bytes
2 Dir(s) 291,041,685,504 bytes free
C:\aoutgcc\bin>

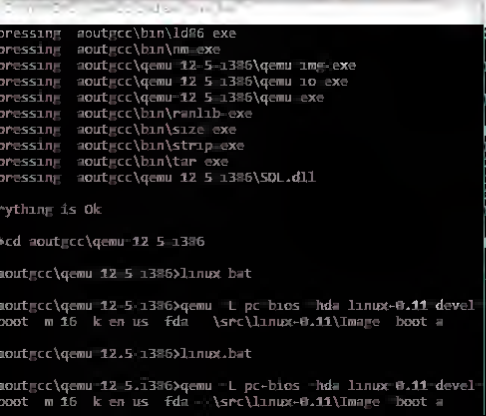
pressing aoutgcc\bin\ld86.exe
pressing aoutgcc\bin\nm.exe
pressing aoutgcc\qemu-12-5-i386\qemu-img.exe
pressing aoutgcc\qemu-12-5-i386\qemu-io.exe
pressing aoutgcc\qemu-12-5-i386\qemu.exe
pressing aoutgcc\bin\ranlib.exe
pressing aoutgcc\bin\size.exe
pressing aoutgcc\bin\strip.exe
pressing aoutgcc\bin\tar.exe
pressing aoutgcc\qemu-12-5-i386\SDL.dll
rything is Ok
cd aoutgcc\qemu-12-5-i386
aoutgcc\qemu-12-5-i386>linux.bat
aoutgcc\qemu-12-5-i386>qemu -L pc-bios -hda linux-0.11-devel
oot -m 16 -k en-us -fda ..\src\linux-0.11\Image -boot a
aoutgcc\qemu-12.5-i386>linux.bat
aoutgcc\qemu-12.5-i386>qemu -L pc-bios -hda linux-0.11-devel
oot -m 16 -k en-us -fda ..\src\linux-0.11\Image -boot a

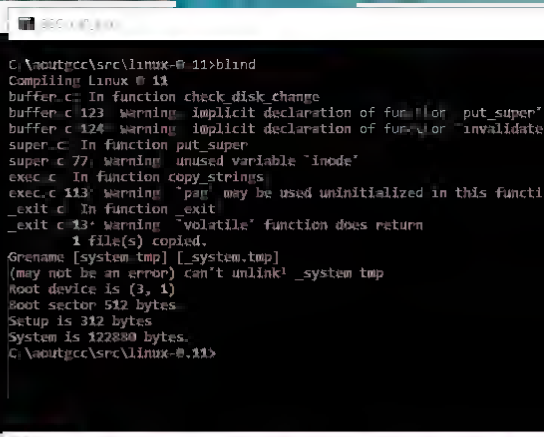
C:\aoutgcc\src\linux-0.11>blind
Compiling Linux 0.11
buffer.c: In function check_disk_change
buffer.c:123: warning: implicit declaration of function 'lock_super'
buffer.c:124: warning: implicit declaration of function 'invalidate
super.c: In function put_super
super.c:77: warning: unused variable 'inode'
exec.c: In function copy_strings
exec.c:113: warning: 'pag' may be used uninitialized in this functi
_exit.c: In function _exit
_exit.c:13: warning: 'volatile' function does return
1 file(s) copied.
Grename [system.tmp] [_system.tmp]
(may not be an error) can't unlink: _system.tmp
Root device is (3, 1)
Boot sector 512 bytes.
Setup is 312 bytes.
System is 122880 bytes.
C:\aoutgcc\src\linux-0.11>

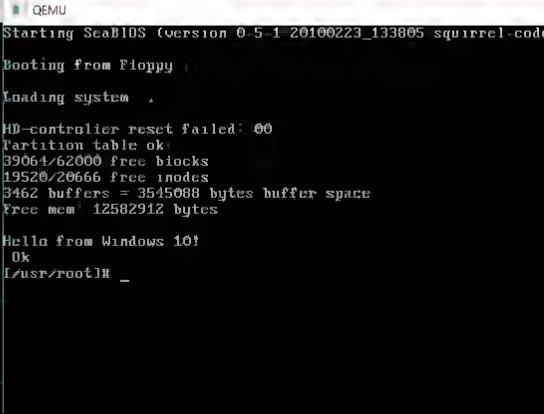
QEMU
Starting SeaBIOS (version 0-5-1-20100223_133805-squirrel-cod
Booting from Floppy...
Loading system ....
HD-controller reset failed: 00
Partition table ok
39064/62000 free blocks
19520/20666 free inodes
3462 buffers = 3545088 bytes buffer space
Free mem: 12582912 bytes
Hello from Windows 10!
Ok
[/usr/root]# _

DOOM

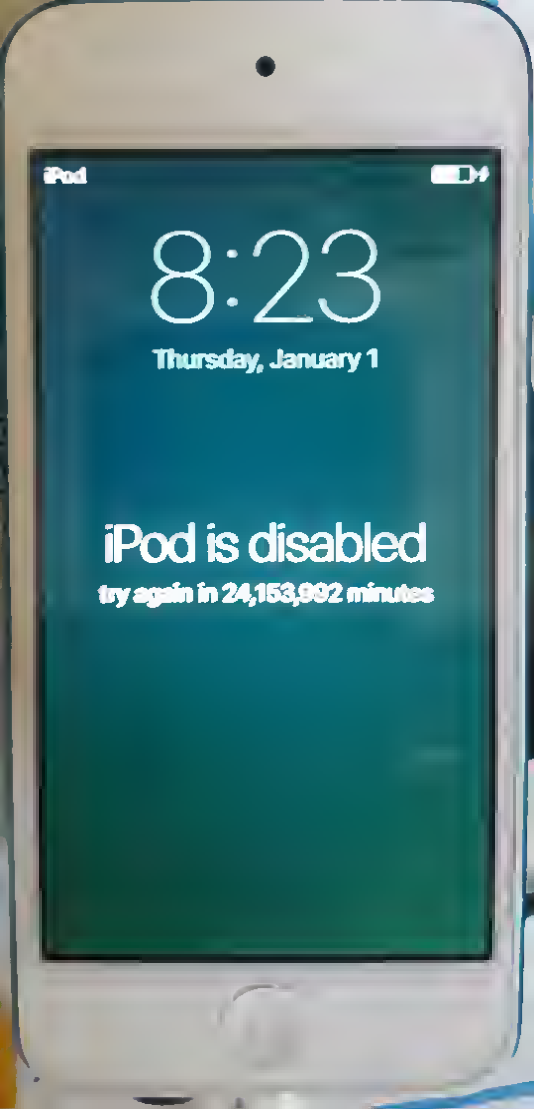
iPod
8:23
Thursday, January 1
iPod is disabled
try again in 24,153,992 minutes

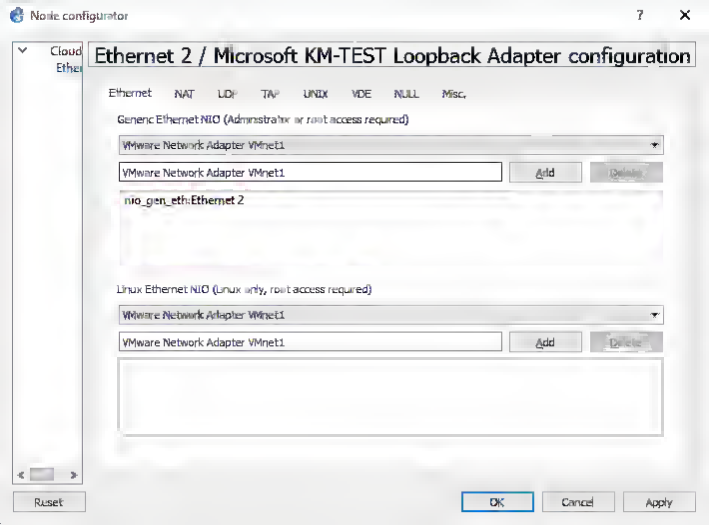
Node configurator
Cloud
Ethe
Ethernet 2 / Microsoft KM-TEST Loopback Adapter configuration
Ethernet
NAT
UDP
TAP
UNIX
VDE
NULL
Misc.
Generic Ethernet NIO (Administrator or root access required)
VMware Network Adapter VMnet1
VMware Network Adapter VMnet1
Add
nio_gen_eth:Ethernet 2
Linux Ethernet NIO (Linux only, root access required)
VMware Network Adapter VMnet1
VMware Network Adapter VMnet1
Add
Reset
OK
Cancel
Apply

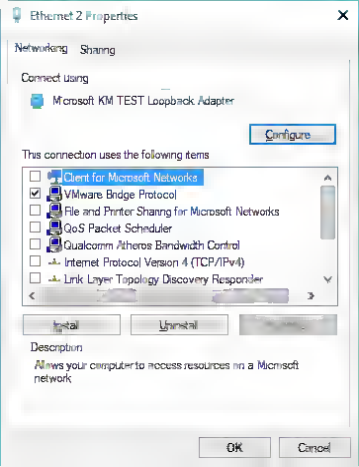
Ethernet 2 Properties
Networking
Sharing
Connect using
Microsoft KM TEST Loopback Adapter
Configure...
This connection uses the following items:
Client for Microsoft Networks
VMware Bridge Protocol
File and Printer Sharing for Microsoft Networks
QoS Packet Scheduler
Qualcomm Atheros Bandwidth Control
Internet Protocol Version 4 (TCP/IPv4)
Link-Layer Topology Discovery Responder
Install...
Uninstall
Properties
Description
Allows your computer to access resources on a Microsoft network.
OK
Cancel

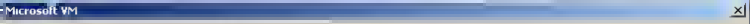
Microsoft VM
The Microsoft VM you are attempting to install is a protected system component and can only be updated with a later release of the operating system or service pack
OK

Amusing Java Applets(open source) Microsoft Internet Explorer

File Edit View Favorite Tools Help

Back Search Favorites Media

Address http://hp.vector.co.jp/authors/VA012735/applet/applets_en.htm

Go Links

Japanese/English

Amusing Java Applets(open source)

This is Fireworks Java Applet V2

This page distributes Java Applets which amuse you. When you use them, please send me simple messages by e-mail if possible

previews	downloads	explanations
27th. 3D Ripple Java Applet NEW		This is a three-dimensional ripple Java applet. Using your mouse, you can change view
26th. Foutain Java Applet V2 NEW		This is a shining fountain Java Applet which has particles of light. It looks beautiful and spectacular beyond description. The color will change in your presence
		This is fireworks Java applet having special features as follows.

About Internet Explorer

Microsoft Internet Explorer

Version: 6.0.2800.1106
Cipher Strength: 128-bit
Product ID: 55736-351-1847035-04028
Update Versions: SP1

Based on NCSA Mosaic. NCSA Mosaic(TM) was developed at the National Center for Supercomputing Applications at the University of Illinois at Urbana-Champaign

Copyright ©1995-2001 Microsoft Corp.

Acknowledgements

OK

DOSBox 0.74, Cpu speed: max 100% cycles, Frameskip 0, Program: DOOM

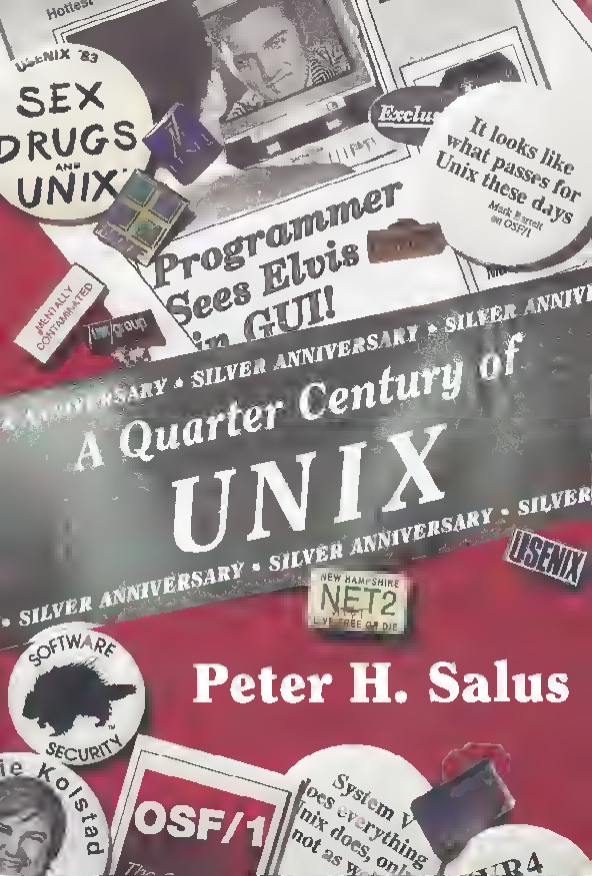
Hottest
USENIX '83
SEX
DRUGS
AND
UNIX
Exclu
It looks like what passes for Unix these days
Mark Burgess on OSF/1
Programmer Sees Elvis in GUI!
MENTALLY DISTRIBUTED
SILVER ANNIVERSARY • SILVER ANNIVERSARY • SILVER ANNIV
A Quarter Century of
UNIX
SILVER ANNIVERSARY • SILVER ANNIVERSARY • SILVER
USENIX
NEW HAMPSHIRE
NET2
LIVE FREE OR DIE
SOFTWARE
SECURITY
Peter H. Salus
OSF/1
System V
does everything
nix does, onl
not as w

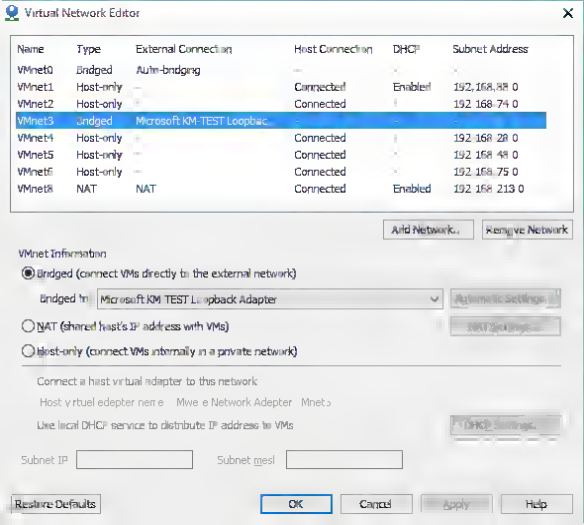
Virtual Network Editor
Name Type External Connection Host Connection DHCP Subnet Address
VMnet0 Bridged Auto-bridging
VMnet1 Host-only Connected Enabled 192.168.88.0
VMnet2 Host-only Connected 192.168.74.0
VMnet3 Bridged Microsoft KM-TEST Loopbac... Connected
VMnet4 Host-only Connected 192.168.28.0
VMnet5 Host-only Connected 192.168.48.0
VMnet7 Host-only Connected 192.168.75.0
VMnet8 NAT NAT Connected Enabled 192.168.213.0
Add Network... Remove Network
VMnet Information
Bridged (connect VMs directly to the external network)
Bridged to: Microsoft KM-TEST Loopback Adapter
Automatic Settings...
NAT (shared host's IP address with VMs)
NAT Settings...
Host-only (connect VMs internally in a private network)
Connect a host virtual adapter to this network
Host virtual adapter name: VMware Network Adapter VMnet3
Use local DHCP service to distribute IP address to VMs
DHCP Settings...
Subnet IP
Subnet mask
Restore Defaults
OK
Cancel
Apply
Help

Windows 2000 ACS Server VMware Workstation 12 Player (Non-commercial use only)

Player

MSN □□ □□ hotmail outlook skype, □□ messenger □□□□□□□□□Microsoft□□□□ Microsoft Internet

File Edit View Favorites Tools Help

Back Search Favorites Media

Address http://www.msn.com/zh-hk/

□□ □□ □□ □□ □□ □□

□□ >

msn

□□□□

□□ □□□

□□ □□□□

17°c

□□ 17° □□ 14

C:\WINNT\system32\cmd.exe - syslog

<162>Jan 19 2016 15:37:51: %ASA-2-106016: Deny IP spoof from (10.11.99.113.204 on interface inside

<162>Jan 19 2016 15:37:51: %ASA-2-106016: Deny IP spoof from (10.11.99.112.21 on interface inside

<162>Jan 19 2016 15:38:53: %ASA-2-106016: Deny IP spoof from (10.11.99.113.204 on interface inside

<162>Jan 19 2016 15:38:53: %ASA-2-106016: Deny IP spoof from (10.11.99.112.21 on interface inside

<162>Jan 19 2016 15:39:54: %ASA-2-106016: Deny IP spoof from (10.11.99.113.204 on interface inside

<162>Jan 19 2016 15:39:54: %ASA-2-106016: Deny IP spoof from (10.11.99.112.21 on interface inside

<162>Jan 19 2016 15:40:55: %ASA-2-106016: Deny IP spoof from (10.11.99.113.204 on interface inside

<162>Jan 19 2016 15:40:55: %ASA-2-106016: Deny IP spoof from (10.11.99.112.21 on interface inside

<162>Jan 19 2016 15:41:56: %ASA-2-106016: Deny IP spoof from (10.11.99.113.204 on interface inside

<162>Jan 19 2016 15:41:56: %ASA-2-106016: Deny IP spoof from (10.11.99.112.21 on interface inside

<162>Jan 19 2016 15:42:58: %ASA-2-106016: Deny IP spoof from (10.11.99.113.204 on interface inside

<162>Jan 19 2016 15:42:58: %ASA-2-106016: Deny IP spoof from (10.11.99.112.21 on interface inside

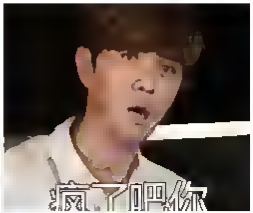

4.1bsd VAX UNIX System 7/10/81

5 files on tape: 0296
1 (boot stuff) 2 (root dump)
3 (/usr) 4 (/usr/src) 5 (4.0/4.1)
last three are tar; 1600 bpi

If you are upgrading from 4.0 by
extracting the 5th tape file:
repeat 4 cp /dev/rmt12 /dev/null
tar xbf 20 /dev/rmt12 file
then run the extracted script 4et:
csh set

MEMOREX
MRX IV 6250 BPI
SuperReel™

1745

The contents of this tape are
distributed to UNIX/32V licenses
only subject to the software
agreement you have with Western
Electric and the software agreement with
the University of California.

UPGRADING AND REPAIRING PCs

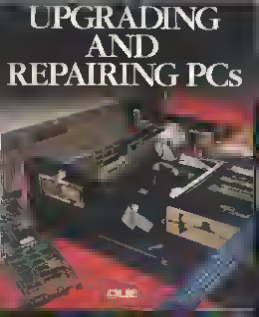

Ready-to-Run POWER Disk Offer (See Page 54)

PC PUNCH! 12 Potent Upgrade Strategies

February 1990

COMPUTE!

THE CHOICE OF HOME PC ENTHUSIASTS SINCE 1979

BUILD AN AT FOR $1,000!

14 Photos and Our Do's and Don'ts Guide Show You How

LASER PRINTER HANDBOOK!

- What You Need
- What It Costs
- Where to Get It

PLUS!

- DOS Macros!
- Family PC Art!
- Iron Curtain Adventure!

USA $3.95 Canada $3.95 D2

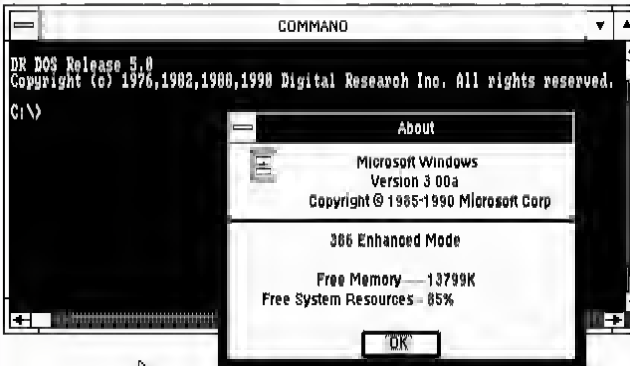
COMMAND
DR DOS Release 5.0
Copyright (c) 1976,1982,1988,1990 Digital Research Inc. All rights reserved.
C:\>
About
Microsoft Windows
Version 3.00a
Copyright © 1985-1990 Microsoft Corp
386 Enhanced Mode
Free Memory — 13799K
Free System Resources = 85%
OK

DR DOS 5.0

Operating System for Personal Computers

Unleash the power of your PC with the most advanced, powerful and feature-rich DOS.

BYTE

SPECIAL OFFER!

"TOSS YOUR DOS"

UPGRADE* TO THE AWARD-WINNING DR DOS 5.0!

BYTE

INCLUDES AN OFFER FOR LOTUS MAGELLAN 2.0 DETAILS INSIDE!

Digital Research

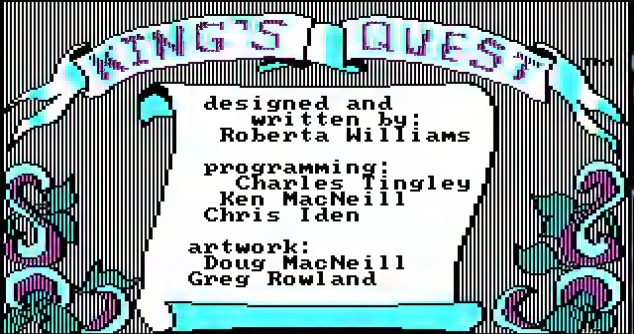

This is the composite color mode.
For the RGB mode, press <Esc>.
To play the game, press the space bar.

Mean Streets

Mean Streets

NetHack

Brought to you by: cohrs, dluick, jcc, jwalz, and 7 others

Looking for the latest version? **Download uethack 360-src.tgz (4.3 MB)**

Home / nethack

Name ⇕	Modified ⇕	Size ⇕	Downloads / Week ⇕
↑ Parent folder			
3.6.0	2015-12-14		1 522
3.4.3	2011-12-16		320
3.4.2	2003-10-11		6
3.4.1	2003-03-02		1
3.4.0	2002-07-06		1
3.2.2	2002-07-02		3
3.2.3	2002-07-02		3
3.3.0	2002-07-02		3
3.3.1	2002-07-02		3

WorldWideWeb
Info
Nav gate
Document
Edit
Find
Links
Style
Print p
Page layout
Windows
Serv ces
Hide h
Quit g
The World Wide Web project
World Wide Web
The WorldWideWeb (W3) s a wide area hypermedia nformat on retrieval nit at ve a m ng to g ve un versal access to a large un verse of documents
Everything there is onl ne about W3 s l nked directly or nd rectly to th s document nclud ng an executive summary of the project Mail ng lists Policy November's W3 news Frequently Asked Quest ons
What's out there? Po nters to the world s online nformation subjects W3 servers etc
Help on the browser you are us ng
Software Products A l st of W3 project components and the r current state (e g L ne Mode X11 V ola NeXTStep Servers Tools Mail robot Library)
Techn cal Deta ls of protocols formats program nternals etc
B bl ography Paper documentat on on W3 and references
People A l st of some people nvolved n the project
H story A summary of the history of the project
How can I help ? If you would l ke to support the web
Gett ng code Gett ng the code by anonymous FTP etc
EN- MO: SD- FD-
40MHz/68040/128MB/NeXTstation Nitro Color
DSP: LED-

Mouse is locked. Press right_ctrl-alt-m to release.
Terminal
Info I
Shell t
Edit t
Font t
Windows t
Print p
Services t
Hide h
Quit q
File Viewer
me
NextApps
Demos
1.47GB available on hard disk
NextApps
Terminal app
Edit app
FaxReader app
Grab app
Librarian app
Mail app
Preferences app
PreviewApp
PrintManager app
Terminal app
/bin/csh (ttyp1)
Feb 5 07:43:09 localhost mach: dsp0 at 0x2100000
Feb 5 07:43:09 localhost mach: np0 at 0x200f000
Feb 5 07:43:09 localhost mach: sound0 at 0x200e000
Feb 5 07:43:09 localhost mach: root on sd0
Feb 5 07:43:09 localhost mach: WARNING: clock not set properly -- CHECK AND RESET THE DATE!
Feb 5 07:43:09 localhost mach: The network is disabled or your computer isn't connected to it.
Feb 5 07:43:14 localhost reboot: Reboot complete
Feb 5 07:43:17 localhost mach: NeXTdimension Board in Slot 2:
Feb 5 07:43:17 localhost mach: ROM Version 43, Memory Controller step 0, i860 step D.0
Feb 5 07:43:17 localhost mach: 16 Mbytes of DRAM installed, NTSC video configured
Feb 5 07:43:18 localhost mach: NeXTdimension server running (7936)
Feb 5 07:43:19 localhost mach: audio kernel server initialized
Feb 5 07:43:23 localhost loginwindow[178]: Assertion failed: App Kit error: Error messaging drag service
Feb 5 07:43:32 localhost loginwindow[184]: running /usr/lib/NextStep/Workspace.app/Workspace
Feb 5 07:43:32 localhost Workspace[184]: logged in
Feb 5 07:43:39 localhost syslog: make_services: someone else is already making services
localhost 6#
744 AM
SUN
5
FEB
EN: MO: SD: FD:
33MHz/i860XR/16MB/NeXTdimension
ND: DSP: LED:

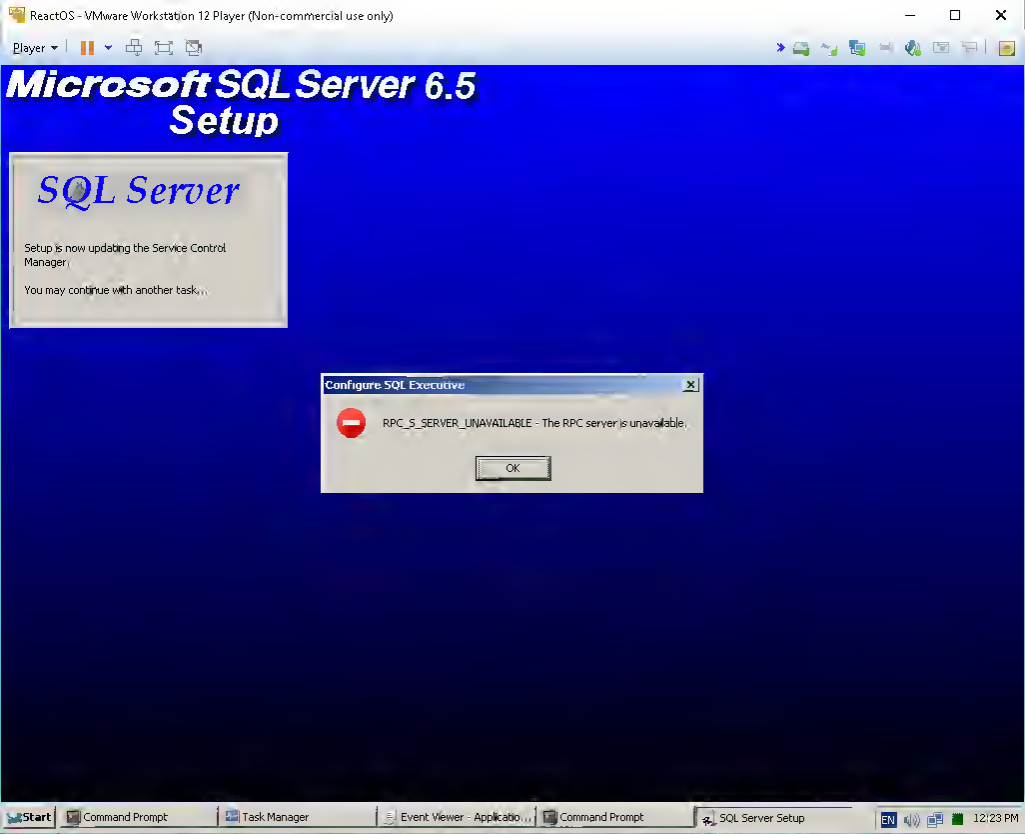
ReactOS - VMware Workstation 12 Player (Non-commercial use only)
Player
Microsoft SQL Server 6.5
Setup
SQL Server
Setup is now updating the Service Control Manager.
You may continue with another task...
Configure SQL Executive
RPC_S_SERVER_UNAVAILABLE - The RPC server is unavailable.
OK
Start
Command Prompt
Task Manager
Event Viewer - Applicatio...
Command Prompt
SQL Server Setup
EN
12:23 PM

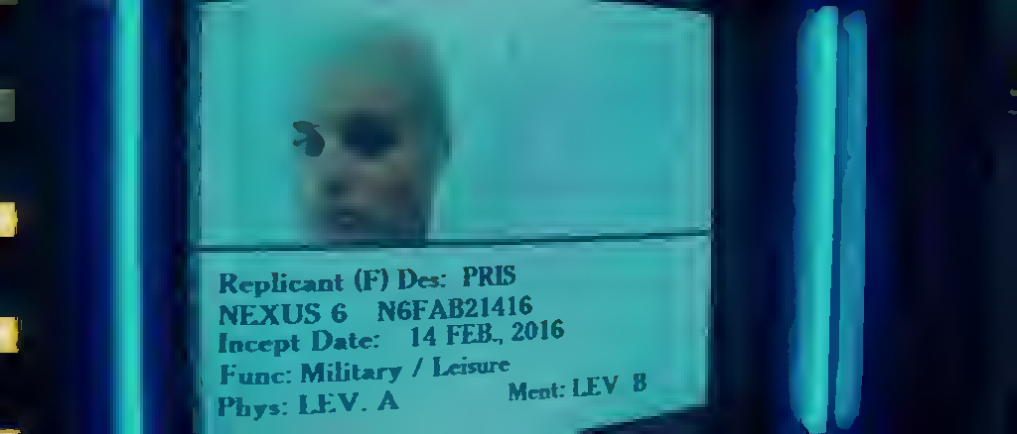
Replicant (F) Des: PRIS
NEXUS 6 N6FAB21416
Incept Date: 14 FEB., 2016
Func: Military / Leisure
Phys: LEV. A
Ment: LEV B

Introductions to programming

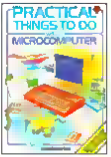

Computer games listings

Adventure games

First computer library

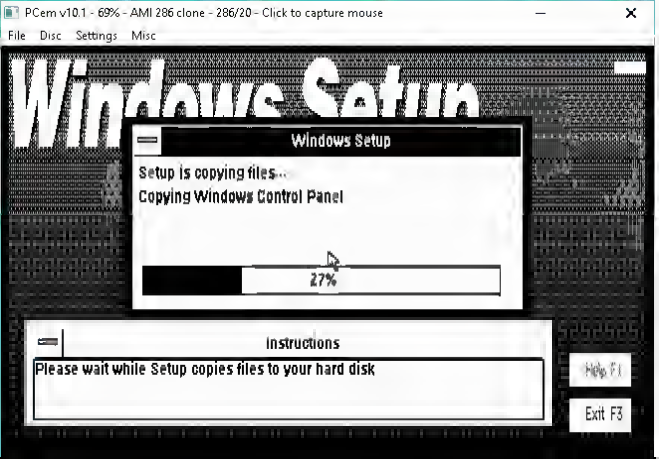
PCem v10.1 - 69% - AMI 286 clone - 286/20 - Click to capture mouse
File Disc Settings Misc
Windows Setup
Windows Setup
Setup is copying files...
Copying Windows Control Panel
27%
Instructions
Please wait while Setup copies files to your hard disk
Help F1
Exit F3

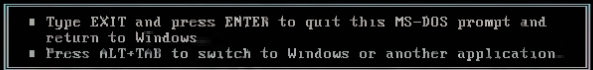
Type EXIT and press ENTER to quit this MS-DOS prompt and return to Windows
Press ALT+TAB to switch to Windows or another application
DR DOS Release 5.0
Copyright (c) 1976,1982,1988,1990 Digital Research Inc. All rights reserved
C:\WINDOWS>

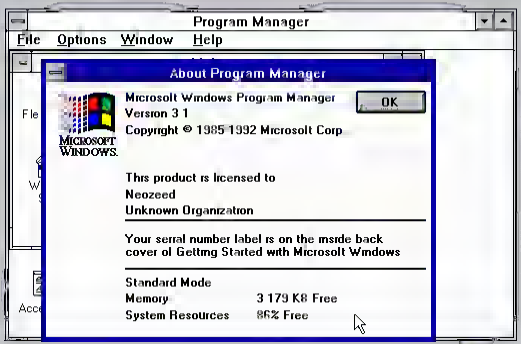
Program Manager
File Options Window Help
About Program Manager
Microsoft Windows Program Manager
Version 3.1
Copyright © 1985-1992 Microsoft Corp.
OK
MICROSOFT WINDOWS
This product is licensed to
Neozeed
Unknown Organization
Your serial number label is on the inside back cover of Getting Started with Microsoft Windows
Standard Mode
Memory 3,179 KB Free
System Resources 86% Free

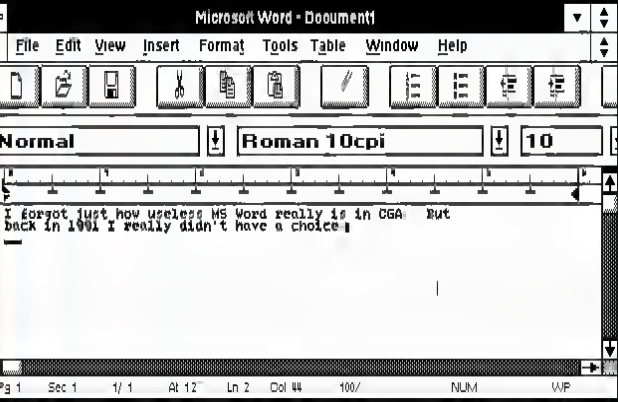
Microsoft Word - Document1
File Edit View Insert Format Tools Table Window Help
Normal
Roman 10cpi
10
I forgot just how useless MS Word really is in CGA. But
back in 1991 I really didn't have a choice.
Pg 1 Sec 1 1/ 1 At 12" Ln 2 Col 44 100/ NUM WP

AMIGA POWER
DON'T BUY AN AMIGA GAME UNTIL YOU'VE READ THIS
OH NO! IT'S...
LEMMINGS 2
exclusively unveiled in this issue!
11 PAGES OF TOP TIPS
ISSUE 19
AMIGA POWER
A MAGAZINE WITH ATTITUDE
EXTRA! 25 PAGE GUIDE IN THIS ISSUE
ABSOLUTE POWER
YOUR GUIDE TO EVERY AMIGA GAME EVER. YOU WON'T BELIEVE YOUR EYES!
EXTREME VIOLENCE
EXCELLENT!
GAZZA'S SOCCER THANG PLUS THE BUDDIES LATEST
Psygnosis strike back with Walker
ISSUE 24
MORE GAMES THAN ANY OTHER MAG!
FROM THE MAKERS OF AMIGA FORMAT A MAGAZINE WITH ATTITUDE
STRANGE BUT TRUE!
PLUS! PLUS! PLUS!
AMIGA POWER DESK 1 S
ARCADE CLASSICS
THE BEST OF AMIGA PD
MONKEY ISLAND 2 IS JUST THE START...
PINNED DOWN!
BLUE MEANIE!
TIPPED!
DON'T BUY AN AMIGA GAME UNTIL YOU'VE READ THIS
DIRTY BUSINESS
Corporations go crazy in Syndicate - reviewed inside
THE PAST, THE PRESENT, THE ...FUTURE.
SHOCKING JURASSIC PARK PREVIEW!
ISSUE 28
AMIGA POWER
THE MAGAZINE WITH NO FUTURE
NO SECOND PRIZE
FULL GAME
AMIGA POWER
ISSUE 10
DON'T BUY AN AMIGA GAME UNTIL YOU'VE READ THIS
WIN A CD32!
FAB DISK AND FREE POSTCARDS!
FREE COMPLETE GAME!
VIRTUAL RACING!
Mirra Madness, Burning Rubber & F17 Challenge reviewed
SKIDMARKS
JAY STRIKE
ISSUE 30
DON'T BUY AN AMIGA GAME UNTIL YOU'VE READ THIS
Hello, it's me
THE ALL-TIME TOP 100
We list the 100 greatest Amiga games ever created
GAZE UPON THEM IN AWE
BASE JUMPERS
RING WAR
INFECTION
ISSUE 49
INSIDE! 8 PAGES PACKED TO OVERFLOWING WITH GREAT TIPS! The action starts on p40!
NEW!
DON'T BUY AN AMIGA GAME UNTIL YOU'VE READ THIS
CREATION, 'BOB' AND POPULOUS II
Peter Molyneux reveals the big non-secret behind great games
WIN A JOB AT BULLFROG!
KID GLOVES
THE COMPLETE GAME
KID GLOVES
TURNING JAPANESE
IT'S A BARG!
DON'T BUY AN AMIGA GAME UNTIL YOU'VE READ THIS
Want to tackle your game playing fun? We show you!
Terminator 2: Terminator, Dangerous Streets, Ryder Cup Golf, Maelstrom, Pirates Gold and more
... the best playing guide you'll ever need!
YOU'RE NICKED!
Fight the law in Innocent Until Caught - review inside
ARCADE POOL
TETRIS PRO
ISSUE 35
YOU SOUGHT WHAT'S WE LOOK AT THE GAMES YOU BUY! PLUS! WIN A DAY WITH OCEAN!

Lay's
BRAND
Salty Roasted Garlic
Flavoured
Lay's
BRAND
Crispy Drumstick
Flavoured

Lay's
BRAND
Salty Roasted Garlic
Flavoured
Lay's
BRAND
Crispy Drumstick
Flavoured

Bob Beck
bob_beck

Follow

Deleting old architectures from #OpenBSD feels like taking a dog behind the barn... #OldYeller

RETWEETS 13 LIKES 28

7:22 PM - 7 Mar 2016

Division No. 11, Alberta

BSD/OS

Berkeley Software Design, Inc.
7759 Delmonico Drive
Colorado Springs, CO 80919 USA

Service: 800-ITS-BSD8
Sales: 800-800-48SD
General: +1 719 593 9445

BSD
BERKELEY SOFTWARE DESIGN, INC.

神奇女侠
Wonder Woman
真神联盟
Justice League

COACH
COACH

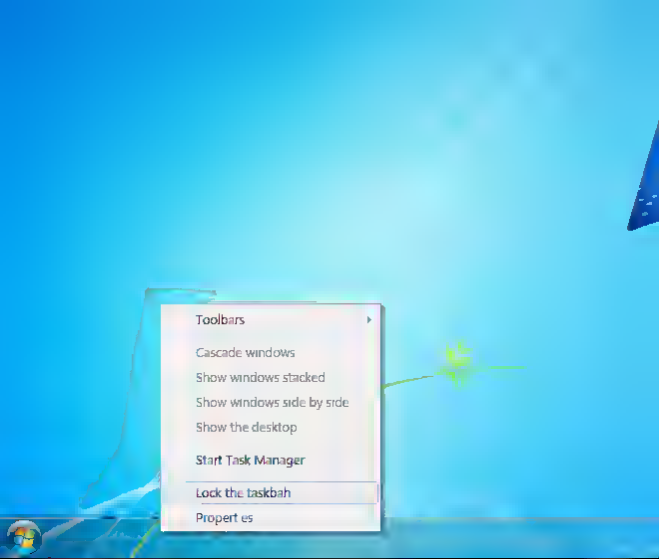
Toolbars
Cascade windows
Show windows stacked
Show windows side by side
Show the desktop
Start Task Manager
Lock the taskbah
Propert es

MAME: Puzzle De Pon! [puzzledp]

NEO THUNDER

a mini-game by Sebastian Mihai

Press B to start!

Last attempt: 0 light years travelled

Microsoft

SQL Server Linux

USL suit raises Berkeley Unix hackles

BY MARYFRAN JOHNSON
CW STAFF

The touchy legal topic of intellectual property rights is at the heart of a David-and-Goliath-style conflict that is pitting Unix System Laboratories, Inc (USL) against a fledgling software firm and the academic Unix community.

At issue are the kind of copyright and licensing protections that corporate users are increasingly attentive to, but that Unix followers have seldom had to worry about.

Earlier this month, USL, the 65% AT&T-owned subsidiary, filed a lawsuit in federal court against the University of California at Berkeley, charging 106 counts of patent and copyright infringements, breach of contract and other violations.

It was the second shoe dropping in a lawsuit that USL is pursuing against Berkeley Software Design, Inc. (BSDI), a small software company based in Falls Church, Va.

System base

The university's Networking Release 2 (NET2) Unix source tape — supposedly free of any AT&T or USL copyrighted Unix code — is the foundation of BSDI's BSD/386 operating system, now installed on personal computers at some 300 beta-test sites.

For many of the 300 customers who bought BSDI's Unix operating system, the lawsuit has

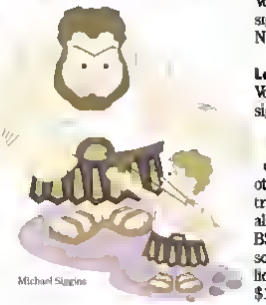

Michael Siggins

blown an enormous black cloud over their plans.

"I really like the people at BSDI, but there's no way I would recommend their product to a customer right now," said Phillip Vogel, president of Bartal Design Group, Inc. in Englewood, N.J.

Low license fee

Vogel's seven-employee firm designs specialized electronic equipment, such as the flashing yellow lights on the back of Conrail trains. Like BSDI's other customers, Vogel was attracted by the share and share alike atmosphere encouraged by BSDI, as well as by the $1,000 source license fee. A comparable license from USL would cost $100,000.

BSD (Berkeley Software Distribution) Unix got its start years ago under U.S. Department of Defense contracts, which fueled development of the Unix variant on the Berkeley campus. BSD Unix grew into the beloved child of technical and scientific users, as it offered a variety of enhancements and software development improvements over AT&T Unix.

"You're either a phone company person or a Berkeley person," Vogel said. "That big polarization between the USL people and the BSD people has been there since forever."

For its part, USL claims this lawsuit is necessary to protect its corporate assets and to send a clear message that it will defend its property. From the BSDI point of view, the lawsuit is por-

USL suit raises hackles

CONTINUED FROM PAGE 45

trayed as a harrassment action intended to drive the small firm out of business.

Adding fuel to the furor, USL has so far refused to identify exactly which parts of the code have allegedly been copied in the BSD/386 system. "They're going to continue looking like the bad guys until they get around to showing that some violation really occurred," said Dick Dunn, a BSDI customer and president of Eklektix, a software development and consulting firm in Boulder, Colo.

One issue that particularly upsets BSDI's followers is a part of the lawsuit seeking to prevent BSDI from hiring anyone with extensive knowledge of Berkeley Unix source code. That is considered a chilling portent for future code-sharing and Unix development.

"There is nothing here of concern to Unix licensees," said Larry Lytle, a USL spokesman. "There is nothing for users of Unix technology to worry about and nothing here to concern programmers with extensive Unix knowledge."

Despite the outcry from one corner of the Unix market, "no one has flat-out denied [that] USL's intellectual property rights" are being violated, noted Maureen O'Gara, publisher of the "Unigram X" newletter. The lawsuit, she observed, has "stirred up a hornet's nest of academic fear and loathing against USL and has created a cadre of naive tech weenies ready to form a lynch mob."

At Unix consulting firm /Sys/admin, Inc. in San Jose, Calif., the BSD/386 operating system is replacing USL's System V, Release 4 Unix, which was plagued with operational problems, company President Bjorn Satdeveza said. "Even if USL wins this lawsuit, there is no way we would continue with SVR4," he said, citing networking problems and system crashes. "We're going ahead with BSDI and hoping for the best."

Analysts who follow the commercial Unix market had little sympathy to spare for BSDI's role as David to the Goliath of USL and AT&T. "The academic communities had free access to Unix source code, and these guys from BSDI thought they could take it and build a business on it," said Rikki Kirzner, a Unix analyst at Dataquest, Inc. in San Jose. "Now USL is is putting the nail in the coffin and right through their heads."

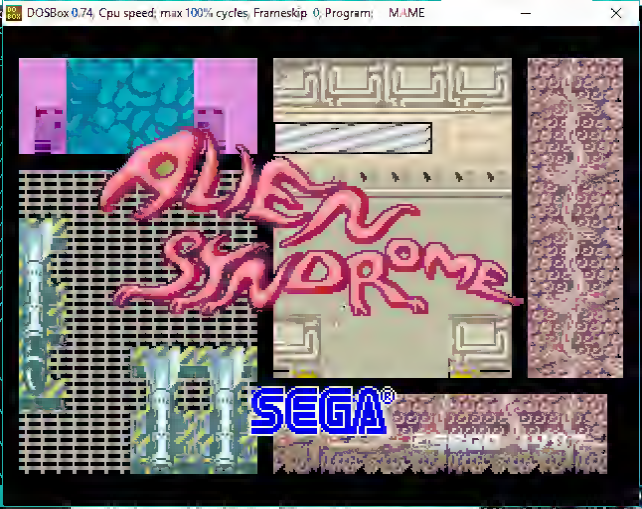
DOSBox 0.74, Cpu speed: max 100% cycles, Frameskip 0, Program: MAME
ALIEN SYNDROME
SEGA®

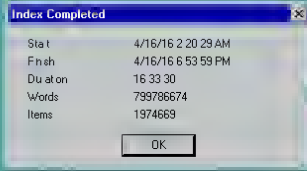
Index Completed
Start 4/16/16 2 20 29 AM
Finish 4/16/16 6 53 59 PM
Duration 16 33 30
Words 799786674
Items 1974669
OK

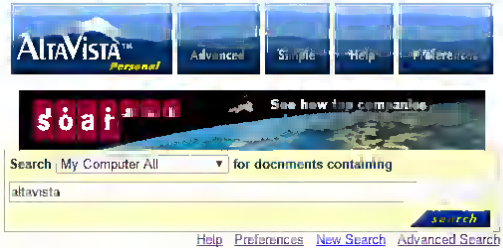

About 3 documents match your query

1. 3123
Path utzoo!utgpu!cs utexas edu!uunet!decwrl!mcnc!uvaarpa!murdoch!bumbo!boyter From boyter@bumbo uucp (May Brian Boyter) Newsgroups alt.sources Subject zipco
Check for article 2/12/91

2. 67
Relay Version version B 2 10 5/3/83 site utzoo UUCP Posting-Version version B 2 10 2 9/18/84 site ucbvax ARPA Path utzoo!watmath!clyde!burl!ulysses!mhuxr!ihnp4!
Check for article 4/10 85

3 2101
Path utzoo!attcan!uunet!ubvax!ames!yee From yee@ames arc nasa gov (Peter E Yee) Newsgroups sci space shuttle Subject Four Space Shuttle crews named (Forwarded
Check for article 12/9 88

Search My Computer All for documents containing

novel netware 3 12

search

Help Preferences New Search Advanced Search

About 16598 documents match your query

1. 6434
Path utzoo!attcan!uunet!wuarchive!emory!audfax!allen From allen@audiofax.com (Allen Jensen) Newsgroups comp.dcom.lans Subject Portable Netware (Novel) for ESIX (or AT&T) UNIX on 386/ATBUS Keywor
u \b187\comp\dcom\lans\6434 - 11/10/90

2. 2852
Xref utzoo comp.databases:2852 comp.sys.ibm.pc:30846 comp.dcom.lans:3078 Path utzoo!attcan!uunet!zephyr!tektronix!psueea!parsely!bucket!leonard From leonard@bucket.UUCP (Leonard Erickson) Newsgrou
u \b128\comp\databases\2852 - 7/8/89

3. 2829
Xref utzoo comp.databases:2829 comp.sys.ibm.pc:30618 comp.dcom.lans:3058 Path utzoo!utgpu!jarvis.csri.toronto.edu!rutgers!usc!elroy!ucla-cs!gblee From gblee@maui.cs.ucla.edu Newsgroups comp.datab
u \b128\comp\databases\2829 - 7/4/89

4. 30618
Xref utzoo comp.databases:2829 comp.sys.ibm.pc:30618 comp.dcom.lans:3058 Path utzoo!utgpu!jarvis.csri.toronto.edu!rutgers!usc!elroy!ucla-cs!gblee From gblee@maui.cs.ucla.edu Newsgroups comp.datab
u \b128\comp\sys\ibm\pc\30618 - 7/4/89

5. 2840
Xref utzoo comp.databases:2840 comp.sys.ibm.pc:30716 comp.dcom.lans:3068 Path utzoo!utgpu!jarvis.csri.toronto.edu!rutgers!columbia!cs!benderly From benderly@cs.columbia.edu (Dan Benderly) Newsgrou
u \b128\comp\databases\2840 - 7/6/89

10. 2834
Xref utzoo comp.databases:2834 comp.sys.ibm.pc:30696 comp.dcom.lans:3066 Path utzoo!utgpu!jarvis.csri.toronto.edu!rutgers!apple!usc!hacgate!ashtate!dbase!awd From awd@dbase.UUCP (Alastair Dallas)
u \b128\comp\databases\2834 - 7/5/89

Tip: Looking for information in your mail messages? Try selecting My Computer Mail from the drop-down menu labeled Search

Word count: netware: 8322 novel: 10621 3: 3 12: 15683

digital Digital Equipment Corporation Powered by AltaVista

Copyright 2018 © All Rights Reserved

Outside In Viewer Technology Copyright © 1992-2018 Inso Corporation

Click here to contact AltaVista Support.

Help Preferences New Search Advanced Search

digital Digital Equipment Corporation

Copyright 2016 © All Rights Reserved

Outside In Viewer Technology Copyright © 1992-2016 nse Corporation

Click here to contact AltaVista Support.

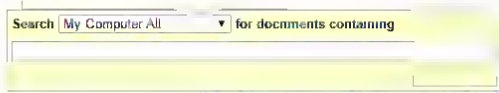

Digital Equipment Corporation

Copyright 1997 © All Rights Reserved!

Outerlook Viewer Technology Copyright © 1992-1997 nsii Corporation

Click here to contact AltaVista Support

DOSBox 0.74, Cpu speed: 100000 cycles, Frameskip 0, Program: SYSTEM16
50000
ALTERED BEAST
VER START ONLY
CREDIT 1
©SEGA 1988

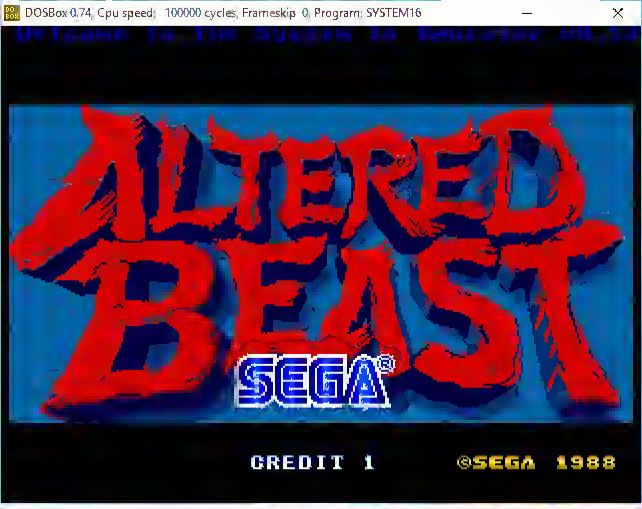
DOSBox 0.74, Cpu speed: 100000 cycles, Frameskip 0, Program: SYSTEM16
ALTERED BEAST
SEGA®
CREDIT 1
©SEGA 1988

ASAHI THE DREAMCASTサーバー

さぁ、ビール好きたちを、驚かせよう。

FISH4JOBS

Make your job search work for you

RECRU

Candidat

Home | Find a job | Upload your CV | Recruiter A–Z | Career advice | Courses | Advertise a job

PIGEON BOTHERER

Send ☆ Save APPLY

Recruiter	Polham City Council
Location	City Centre
Salary	£30,000 + benefits
Posted	31 Mar 2016
Closes	29 Apr 2016
Sectors	Travel & Tourism
Contract Type	Contract
Hours	Flexible Hours, Full Time

After a numerous amount of complaints from residents and visitors over recent months, the city council is looking for a unique individual to fill the position of 'Pidgeon Botherer' during peak shopping hours in order to keep the flying vermin off of the main high street.

With a competitive salary, a pigeon costume and a poking device all provided by the council, the ideal applicant will be able to show that they can successfully scare the pigeons enough to never return to the area. Creativity and innovation in scaring pigeons is a must.

Open auditions for the role will commence at 9.00am. Costume is optional but very welcome

```
// get tomorrows date
int getTomorrowsDate(){
  sleep(1000*60*60*24);
  getCurrentDate();
}
```

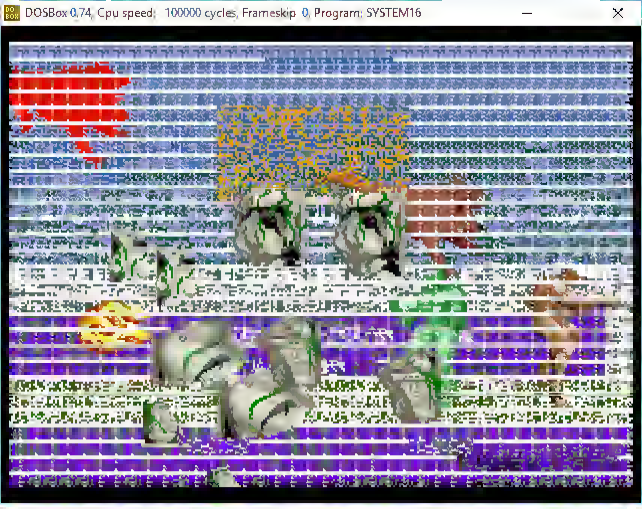
DOSBox 0.74, Cpu speed: 100000 cycles, Frameskip 0, Program: SYSTEM16

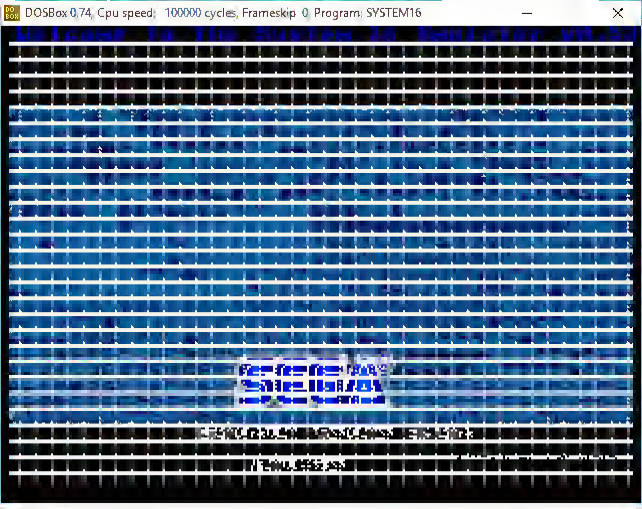
DOSBox 0.74, Cpu speed: 100000 cycles, Frameskip 0, Program: SYSTEM16

OLD MAN YELLS AT CLOUD

OPENBSD
5.9

```
File  Edit  View  Search  Terminal  Help
Custom write ff at f1e4
Custom write 414 at f180
Custom write 0 at f120
Custom write 920 at f122
Custom write 0 at f124
Custom write 920 at f126
Custom write 0 at f128
Custom write 920 at f12a
Custom write 0 at f12c
Custom write 920 at f12e
Custom write 0 at f130
Custom write 920 at f132
Custom write 0 at f134
Custom write 920 at f136
Custom write 0 at f138
Custom write 920 at f13a
Custom write 0 at f13c
Custom write 920 at f13e
Custom read at f016
Custom read at f00a
Custom write f00 at f034
Mode switch
JMP2
Custom write 414 at f180
```

```
Custom write 238 at f1
Custom write 226 at f1
Custom write 987 at f1
Custom write fff at f1
Custom write 2000 at f
Custom write f02 at f1
Custom write f01 at f1
Custom write f01 at f1
Custom write f00 at f1
Custom write f00 at f1
Custom write f00 at f1
Custom write f10 at f1
Custom write f10 at f1
Custom write f20 at f1
Custom write f20 at f1
Custom write f30 at f1
Custom write f30 at f1
Custom write f40 at f1
Custom write f40 at f1
Custom write f50 at f1
Custom write f50 at f1
Custom write f60 at f1
Custom write f60 at f1
Custom write f70 at f1
Custom write f70 at f1
Custom write f80 at f198
Custom write f80 at f198
Custom write f90 at f198
Custom write f90 at f198
```

```
Custom write 238 at f188
Custom write 226 at f18a
Custom write 987 at f18c
Custom write fff at f18e
Custom write 2000 at f1c4
Custom write f02 at f188
Custom write f01 at f188
Custom write f01 at f188
Custom write f00 at f188
Custom write f00 at f188
Custom write f00 at f188
Custom write f10 at f188
Custom write f10 at f188
Custom write f20 at f188
Custom write f20 at f188
Custom write f30 at f188
Custom write f30 at f188
Custom write f40 at f188
Custom write f40 at f188
Custom write f50 at f188
Custom write f50 at f188
Custom write f60 at f188
Custom write f60 at f188
Custom write f70 at f188
Custom write f70 at f188
Custom write f80 at f188
Custom write f80 at f188
Custom write f90 at f188
Custom write f90 at f188
```

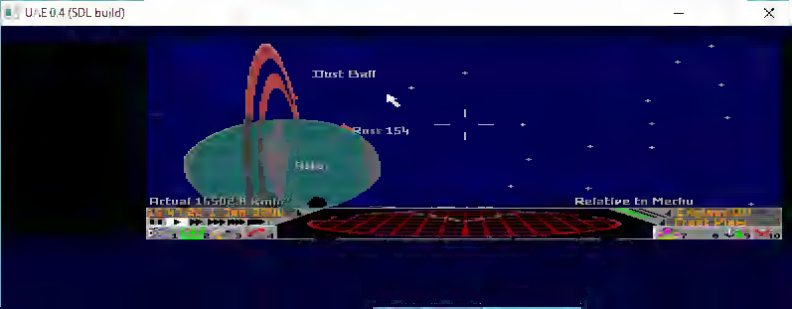
U.A.E 0.4 (SDL build)
Dust Cloud
Ross 154
Actual 1.6502E-8 km/h
Relative to Mecha

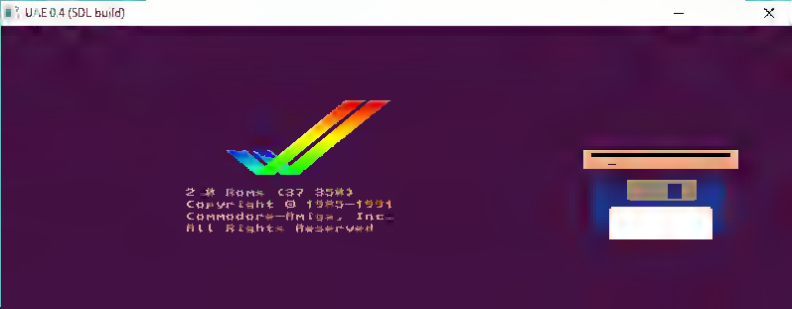
UAE 0.4 (SDL build)
2.0 Roms (37.350)
Copyright © 1985-1991
Commodore-Amiga, Inc.
All Rights Reserved

Chee-Mode Linux

セガ公式アカウント
@SEGA_OFFICIAL

Following

私たちは、2017年に新しいコンソールを解放するためにレトロビデオゲームシステムと提携しています
#RetroVGS

View translation

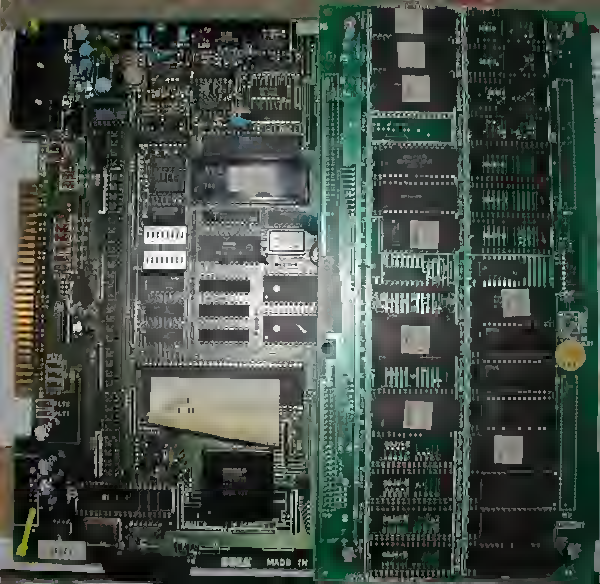

ALTERED BEAST

ALTERED BEAST
INSERT COIN
DATSU

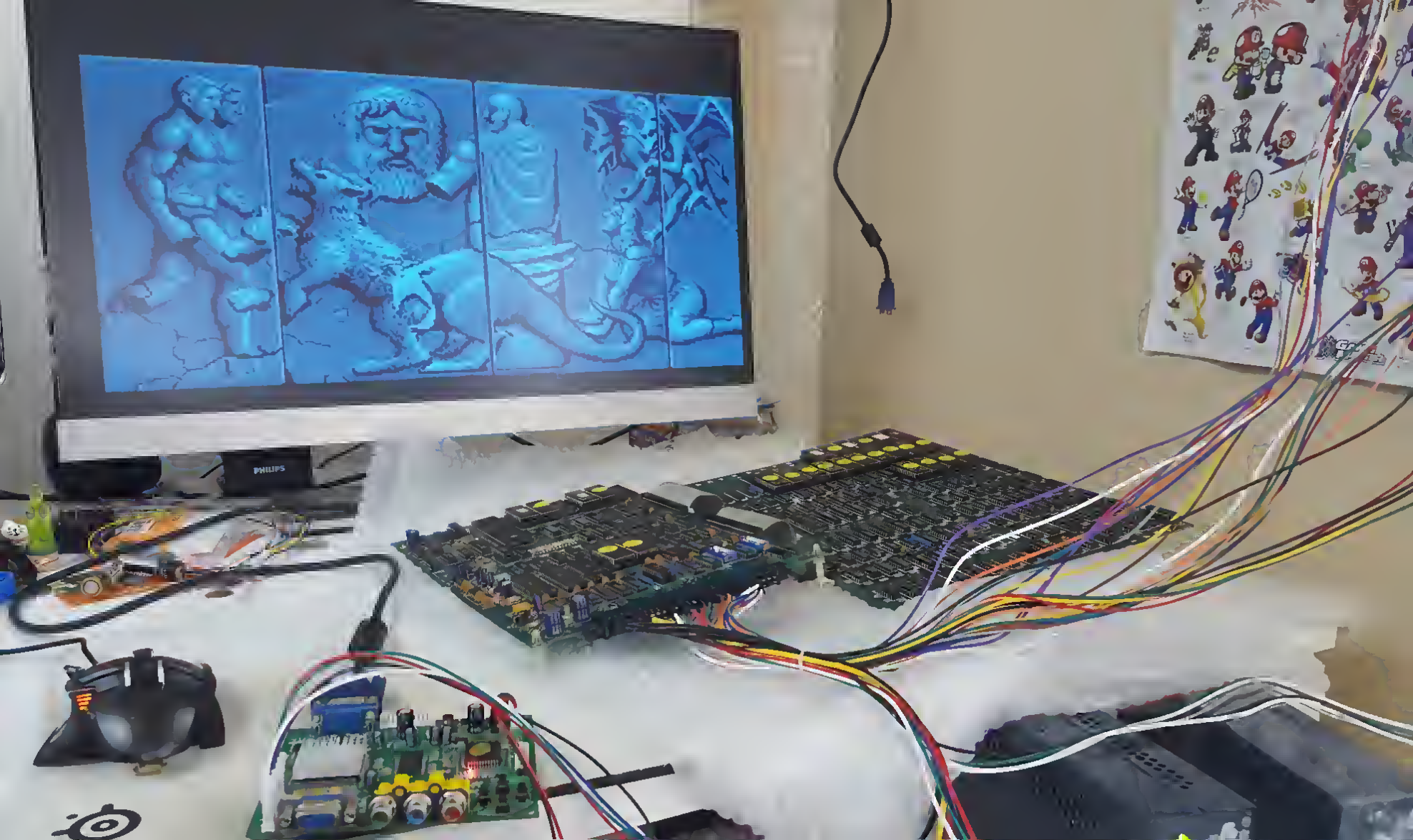
PHILIPS

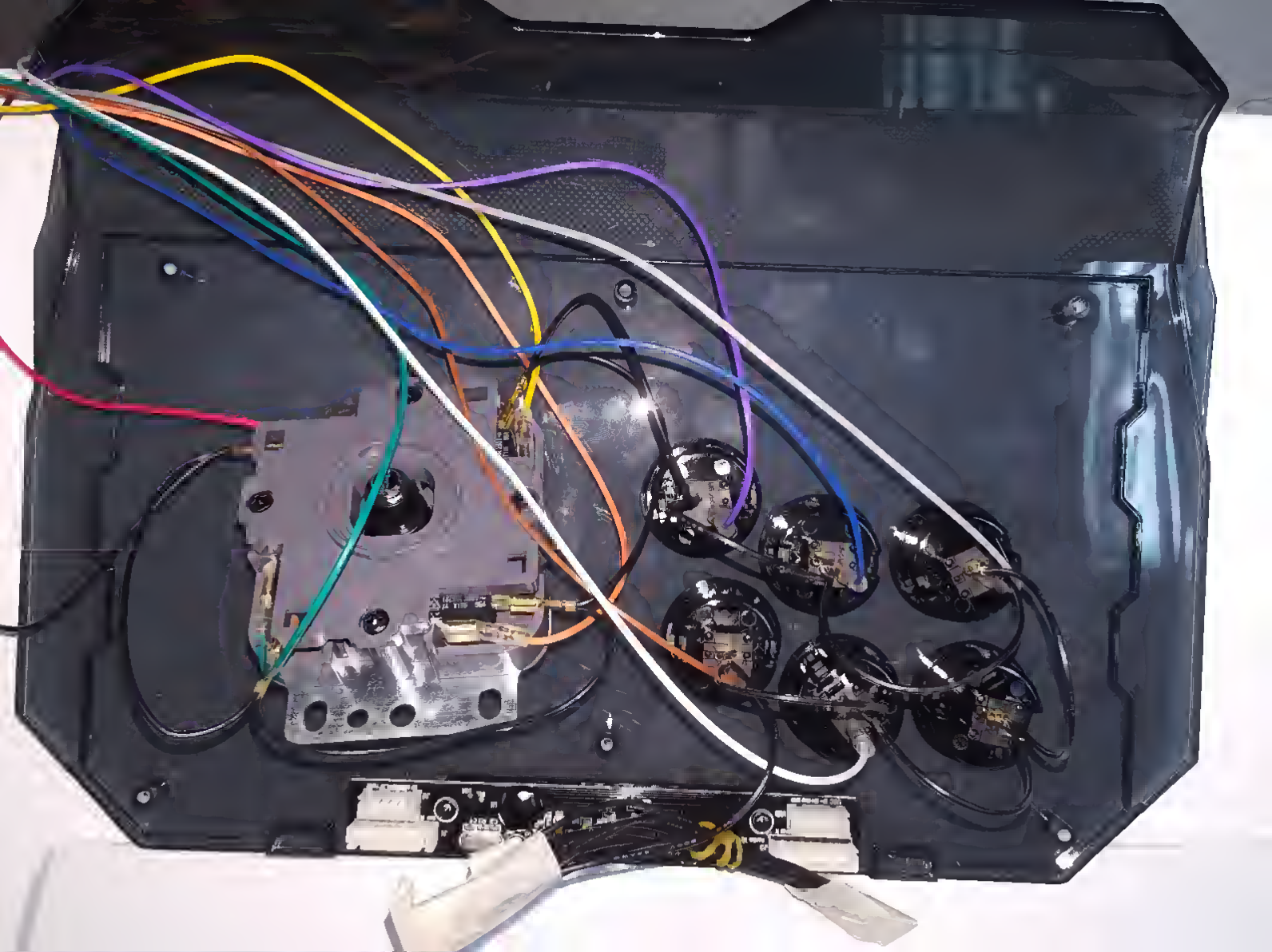

117600
PUSH 2P
FREE PLAY

189500
x 1
189500
PUSH 2P START
FREE PLAY

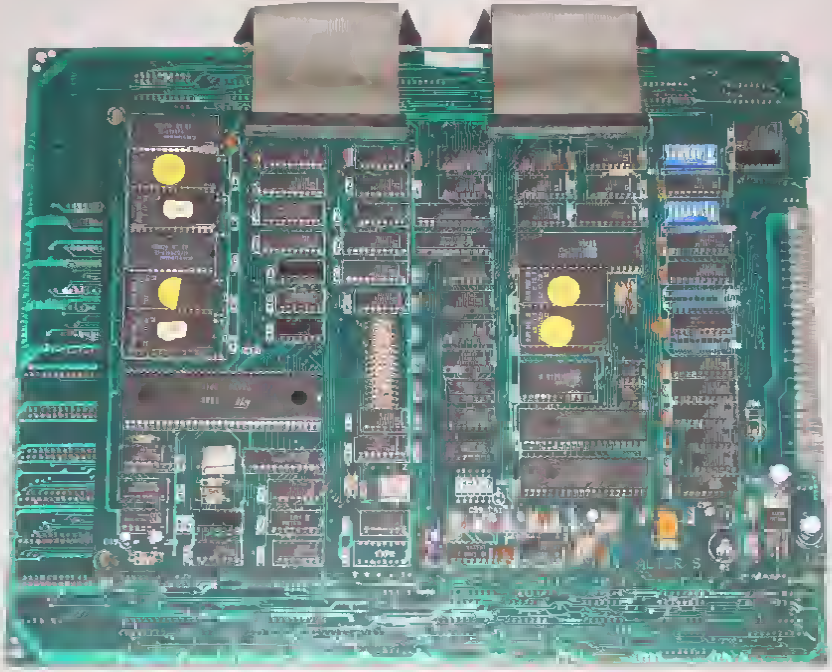

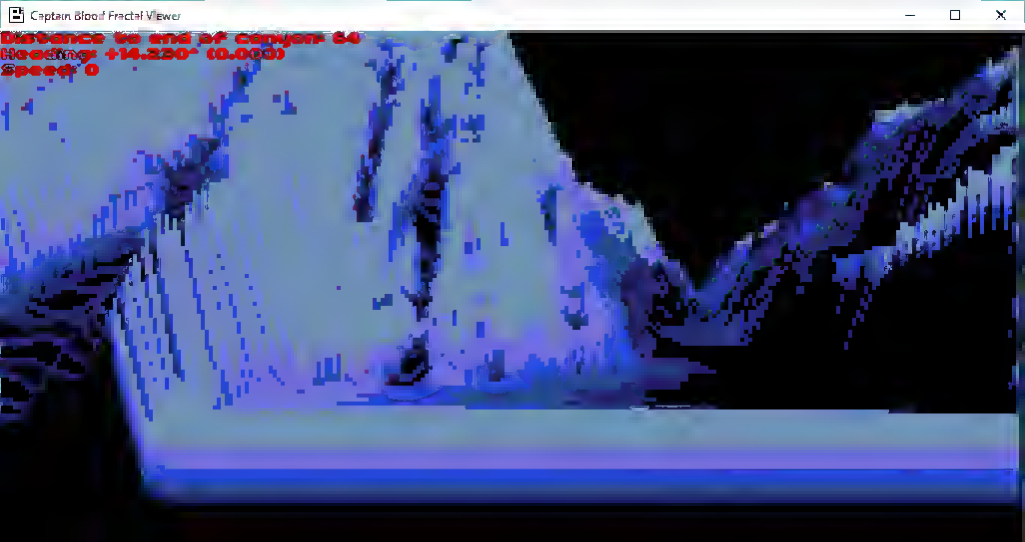
Captain Blood Fractal Viewer
Distance to end of Canyon: 64
Heading: +14.220° (0.000)
Speed: 0

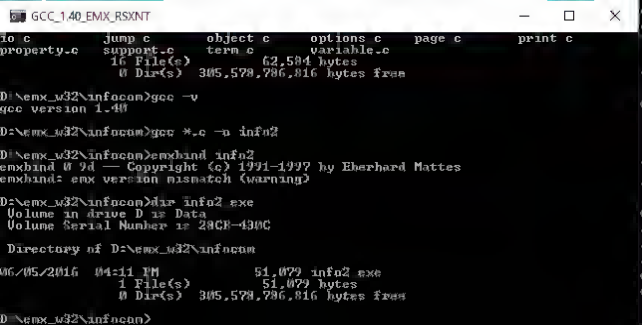
GCC_1.40_EMX_RSXNT
io.c jump.c object.c options.c page.c print.c
property.c support.c term.c variable.c
16 File(s) 62,504 bytes
0 Dir(s) 305,578,786,816 bytes free
D:\emx_w32\infocon>gcc -v
gcc version 1.40
D:\emx_w32\infocon>gcc *.c -o info2
D:\emx_w32\infocon>emxbind info2
emxbind 0 9d -- Copyright (c) 1991-1997 by Eberhard Mattes
emxbind: emx version mismatch (warning)
D:\emx_w32\infocon>dir info2.exe
Volume in drive D is Data
Volume Serial Number is 28CB-430C
Directory of D:\emx_w32\infocon
06/05/2016 04:11 PM 51,079 info2.exe
1 File(s) 51,079 bytes
0 Dir(s) 305,578,786,816 bytes free
D:\emx_w32\infocon>

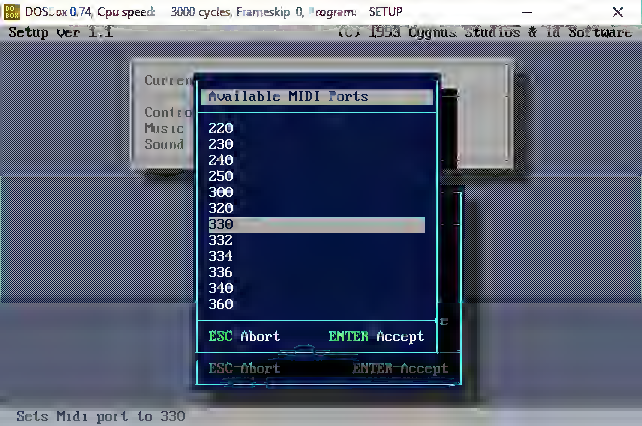
DOSBox 0.74, Cpu speed: 3000 cycles, Frameskip 0, Program: SETUP
Setup ver 1.1
(C) 1993 Cygnus Studios & id Software
Available MIDI Ports
220
230
240
250
300
320
330
332
334
336
340
360
ESC Abort
ENTER Accept
Sets Midi port to 330

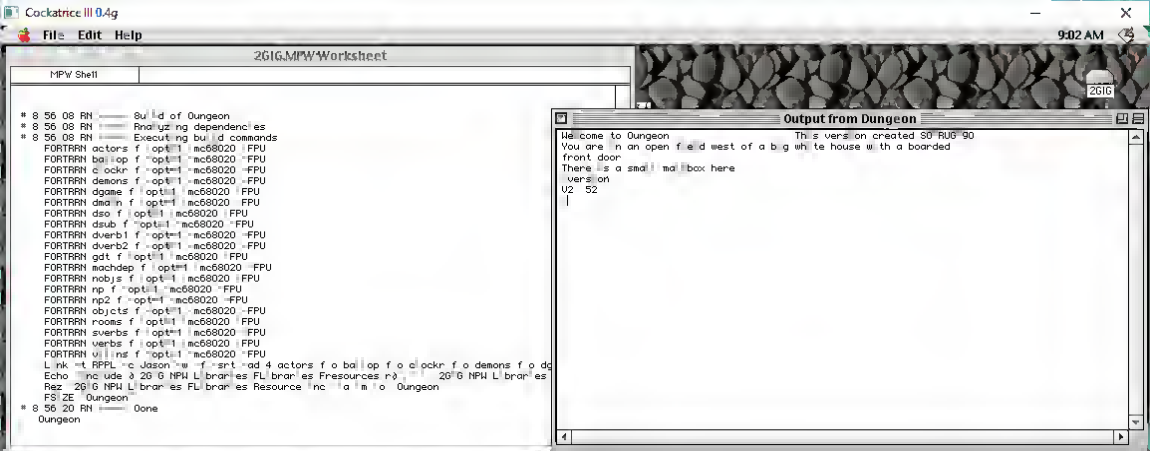
Cockatrice III 0.4g
File Edit Help
9:02 AM
2GIG.MPW Worksheet
MPW Shell
8 56 08 RN ——— Building of Dungeon
8 56 08 RN ——— Analyzing dependencies
8 56 08 RN ——— Executing build commands
FORTRAN actors f -opt=1 -mc68020 -FPU
FORTRAN bashop f -opt=1 -mc68020 -FPU
FORTRAN clockr f -opt=1 -mc68020 -FPU
FORTRAN demons f -opt=1 -mc68020 -FPU
FORTRAN dgame f -opt=1 -mc68020 -FPU
FORTRAN dmain f -opt=1 -mc68020 -FPU
FORTRAN dso f -opt=1 -mc68020 -FPU
FORTRAN dsub f -opt=1 -mc68020 -FPU
FORTRAN dverb1 f -opt=1 -mc68020 -FPU
FORTRAN dverb2 f -opt=1 -mc68020 -FPU
FORTRAN gdt f -opt=1 -mc68020 -FPU
FORTRAN machdep f -opt=1 -mc68020 -FPU
FORTRAN nobjs f -opt=1 -mc68020 -FPU
FORTRAN np f -opt=1 -mc68020 -FPU
FORTRAN np2 f -opt=1 -mc68020 -FPU
FORTRAN objcts f -opt=1 -mc68020 -FPU
FORTRAN rooms f -opt=1 -mc68020 -FPU
FORTRAN sverbs f -opt=1 -mc68020 -FPU
FORTRAN verbs f -opt=1 -mc68020 -FPU
FORTRAN villns f -opt=1 -mc68020 -FPU
Link -t RPPL -c Jason -w -f -srt -ad 4 actors f obashop f oclockr f odemons f dg
Echo "include á 2GIG NPW Libraries FLibraries Fresources rÑ "2GIG NPW Libraries
Rez 2GIG NPW Libraries FLibraries Resource "nc" -a -m -o Oungeon
FSAZE Oungeon
8 56 20 RN ——— Done
Oungeon
2GIG
Output from Dungeon
Welcome to Oungeon This version created 30 AUG 90
You are in an open field west of a big white house with a boarded
front door
There is a small mailbox here
>version
V2 52
>

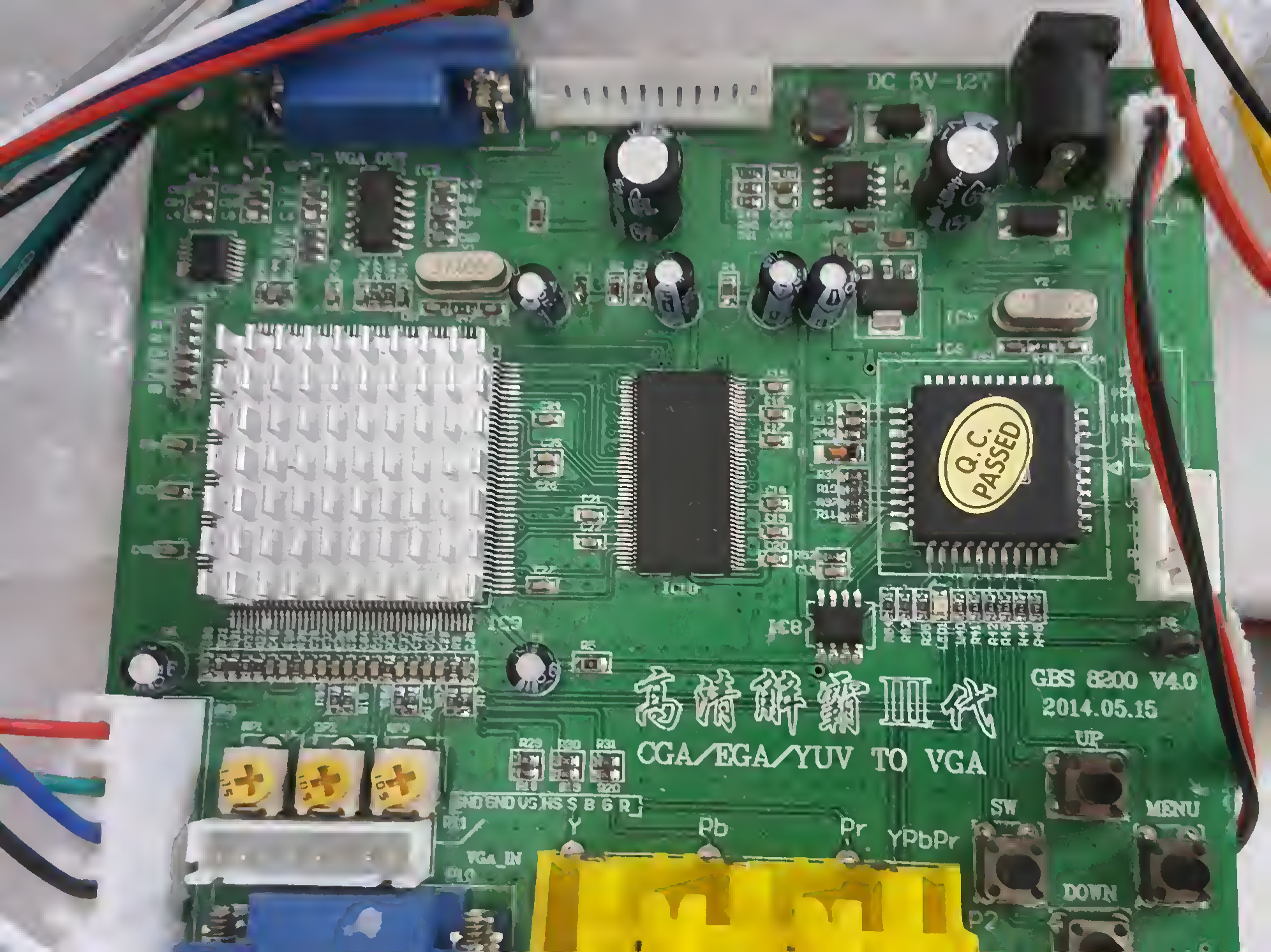
DC 5V-12V
VGA_OUT
Q.C.
PASSED
高清解霸III代
CGA/EGA/YUV TO VGA
GBS 8200 V4.0
2014.05.15
UP
SW
MENU
DOWN
GND GND VS HS S B G R
Y
Pb
Pr
YPbPr
VGA_IN
P2

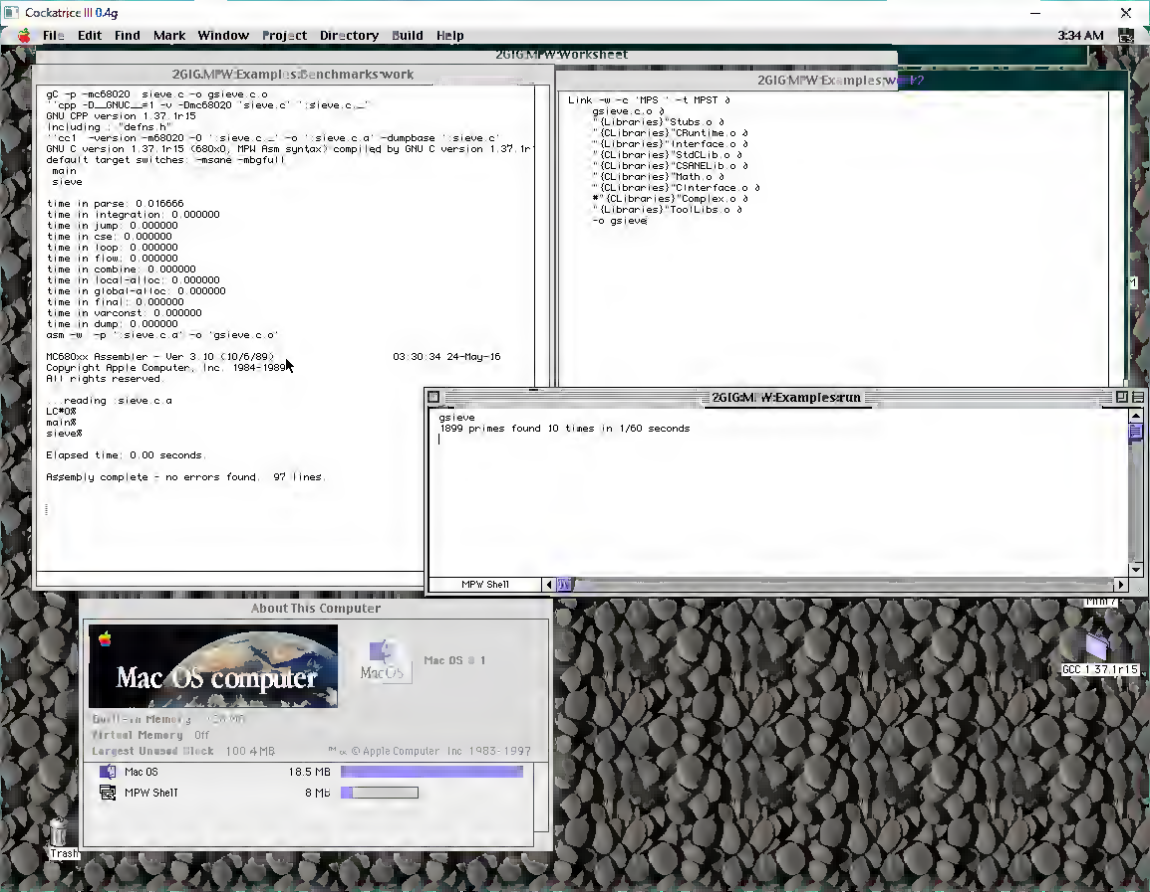
Cockatrice III 0.4g
File Edit Find Mark Window Project Directory Build Help
3:34 AM
2GIG:MPW:Worksheet
2GIG:MPW:Examples:Benchmarks:work
gc -p -mc68020 sieve.c -o gsieve.c.o
''cpp -D__GNUC__=1 -v -Dmc68020 'sieve.c' ''sieve.c.i''
GNU CPP version 1.37.1r15
Including: "defns.h"
''cc1 -version -mc68020 -O '' sieve.c.i'' -o '' sieve.c.s' -dumpbase '' sieve.c'
GNU C version 1.37.1r15 (680x0, MPW Asm syntax) compiled by GNU C version 1.37.1r
default target switches: -msane -mbgfull
main
sieve
time in parse: 0.016666
time in integration: 0.000000
time in jump: 0.000000
time in cse: 0.000000
time in loop: 0.000000
time in flow: 0.000000
time in combine: 0.000000
time in local-alloc: 0.000000
time in global-alloc: 0.000000
time in final: 0.000000
time in varconst: 0.000000
time in dump: 0.000000
asm -w -p '' sieve.c.s' -o 'gsieve.c.o'
MC68Xx Assembler - Ver 3.10 (10/6/89) 03:30:34 24-May-16
Copyright Apple Computer, Inc. 1984-1989
All rights reserved.
... reading :sieve.c.a
LC*0%
main%
sieve%
Elapsed time: 0.00 seconds.
Assembly complete - no errors found. 97 lines.
2GIG:MPW:Examples:work2
Link -w -c 'MPS ' -t MPST ∂
gsieve.c.o ∂
"{Libraries}"Stubs.o ∂
"{CLibraries}"CRuntime.o ∂
"{Libraries}"Interface.o ∂
"{CLibraries}"StdCLib.o ∂
"{CLibraries}"CSANELib.o ∂
"{CLibraries}"Math.o ∂
"{CLibraries}"CInterface.o ∂
"{CLibraries}"Complex.o ∂
"{Libraries}"ToolLibs.o ∂
-o gsieve
2GIG:MPW:Examples:run
gsieve
1899 primes found 10 times in 1/60 seconds
MPW Shell
About This Computer
Mac OS computer
Mac OS 8.1
Built-in Memory 128 MB
Virtual Memory Off
Largest Unused Block 100.4 MB
™ & © Apple Computer, Inc. 1983-1997
Mac OS 18.5 MB
MPW Shell 8 MB
Trash
GCC 1.37.1r15

```
 Infocom planetfall  dat
PLANETFALL
Infocom interactive fiction - a science fiction story
Copyright (c) 1985 by Infocom, Inc.  All rights reserved.
PLANETFALL is a trademark of Infocom, Inc.
Release 57 / Serial number

Another routine day of drudgery aboard the Stellar Patrol Ship Feinstein.  This
morning's assignment for a certain lowly Ensign Seventh Class:  scrubbing the
filthy metal deck at the port end of Level Nine.  With your Patrol-issue
self-contained multi-purpose all-weather scrub brush you shine the floor with a
diligence born of the knowledge that at any moment dreaded Ensign First Class
Blather, the bane of your shipboard existence, could appear.

Deck Nine
This is a featureless corridor similar to every other corridor on the ship.  It
curves away to starboard, and a gangway leads up.  To port is the entrance to
one of the ship's primary escape pods.  The pod bulkhead is closed.

 Deck Nine                          Score:  0/4451
```

发发发右左下上单拨
蓝红
声
+12-5
+5
地
元件面 3 2 1
C97
C94
C95
C96
RR1
RR2
RR3
RR4
RR5

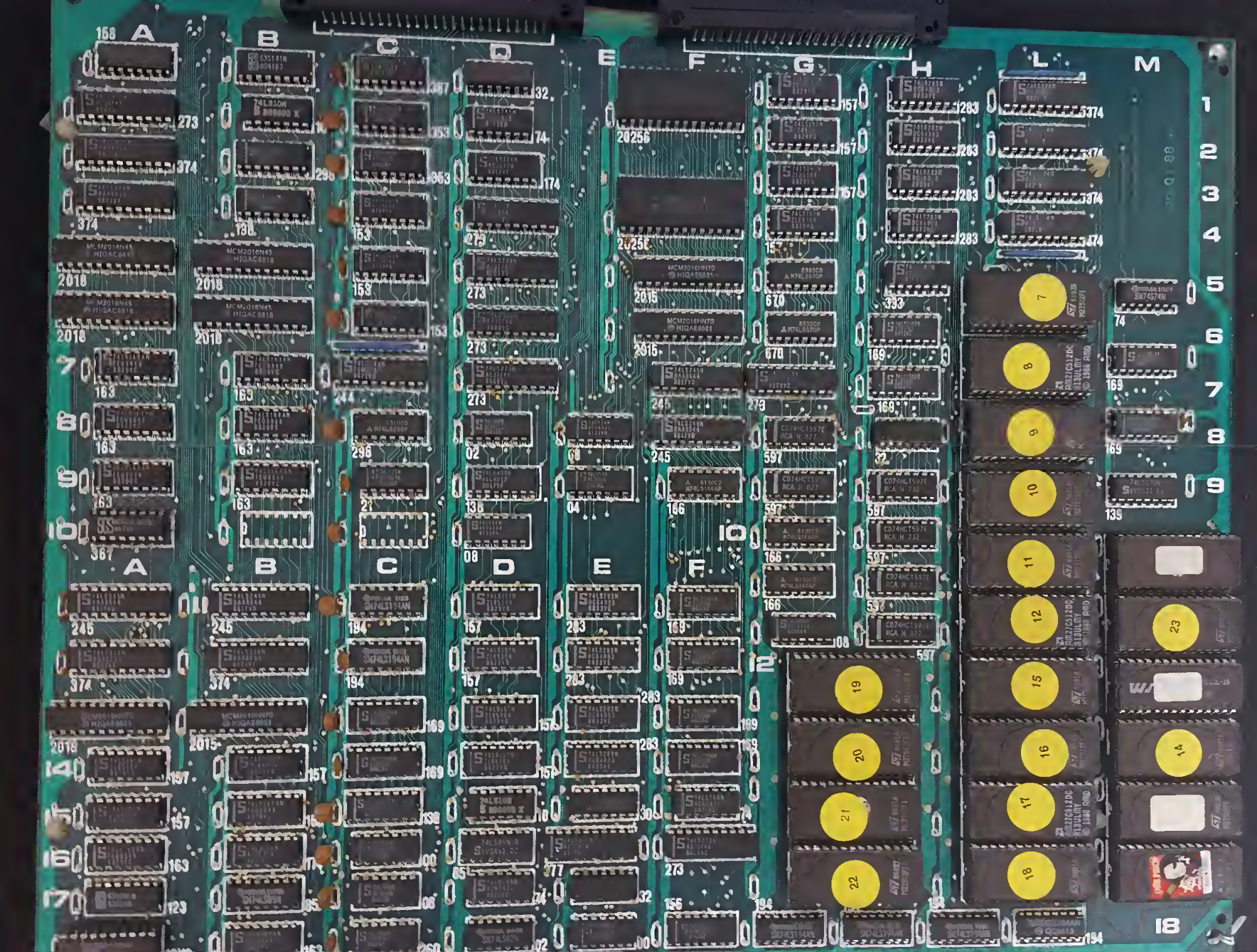
A
B
C
D
E
F
G
H
L
M
1
2
3
4
5
6
7
8
9
10
11
12
13
14
15
16
17
18
20256
MCM2018N45
MCM2018N70
74LS244N
74LS374N
74LS273N
74LS245N
74LS157N
74LS166N
74LS597N
CD74HCT597E
M74HC597P
M74HC374P
M74HC273P
M74HC245P
M74HC157P
M74HC166P

MIN DONG
MD-9916A
L H
ADJUST
+12V/4A
5V/1A
GND
+5V/16A
FG
AC 1
AC 2

DOSBox 0.74, Cpu speed: 100000 cycles, Frameskip 0, Program: SYSTEM16
combinelo: memory fouled
free: memory fouled
50000
START ONLY
©SEGA 1988

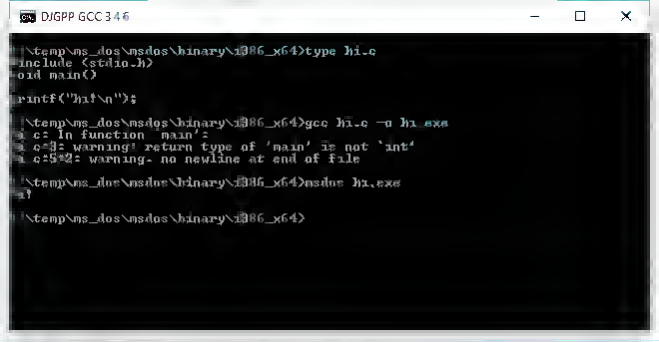
DJGPP GCC 3.4.6
C:\temp\ms_dos\msdos\binary\i386_x64>type hi.c
#include <stdio.h>
void main()
{
printf("hi!\n");
}
C:\temp\ms_dos\msdos\binary\i386_x64>gcc hi.c -o hi.exe
hi.c: In function `main':
hi.c:4: warning: return type of `main' is not `int'
hi.c:5: warning: no newline at end of file
C:\temp\ms_dos\msdos\binary\i386_x64>msdos hi.exe
hi!
C:\temp\ms_dos\msdos\binary\i386_x64>

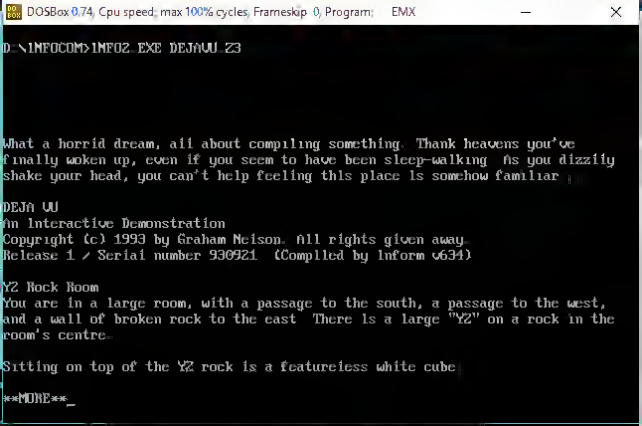
DOSBox 0.74, Cpu speed: max 100% cycles, Frameskip 0, Program: EMX
D:\IMFOCOM>IMF02.EXE DEJAVU.Z3
What a horrid dream, all about compiling something. Thank heavens you've finally woken up, even if you seem to have been sleep-walking. As you dizzily shake your head, you can't help feeling this place is somehow familiar.
DEJA VU
An Interactive Demonstration
Copyright (c) 1993 by Graham Nelson. All rights given away.
Release 1 / Serial number 930921 (Compiled by Inform v634)
Y2 Rock Room
You are in a large room, with a passage to the south, a passage to the west, and a wall of broken rock to the east. There is a large "Y2" on a rock in the room's centre.
Sitting on top of the Y2 rock is a featureless white cube.
MORE

Munt: MT-32 Emulator
Tools
Options
Help
Synth 1 *
MIDI Input
DOSBox.exe
Properties
Record
Audio Output
Device
Properties
Synth
CM-32L/LAPC-I Control v1.02 Emulation Mode
Pin Synth
Properties
MIDI MESSAGE
Open
Stop

GCC_1.40_EMX_RSXNT - Hack

Hello neozeed, welcome to PC NetHack! Be careful! New moon tonight

Lev 1 Gp 0   Hp 12(12) Ep   1(1) Ac 7   Str 12   Exp 1/0

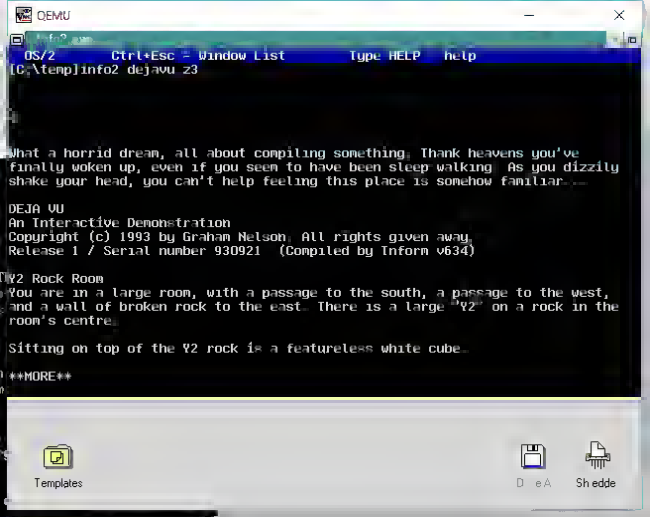
QEMU
OS/2 Ctrl+Esc = Window List Type HELP help
[C:\temp]info2 dejavu 23
What a horrid dream, all about compiling something. Thank heavens you've finally woken up, even if you seem to have been sleep-walking. As you dizzily shake your head, you can't help feeling this place is somehow familiar...
DEJA VU
An Interactive Demonstration
Copyright (c) 1993 by Graham Nelson. All rights given away.
Release 1 / Serial number 930921 (Compiled by Inform v634)
Y2 Rock Room
You are in a large room, with a passage to the south, a passage to the west, and a wall of broken rock to the east. There is a large "Y2" on a rock in the room's centre.
Sitting on top of the Y2 rock is a featureless white cube.
MORE
Templates
D eA
Sh edde

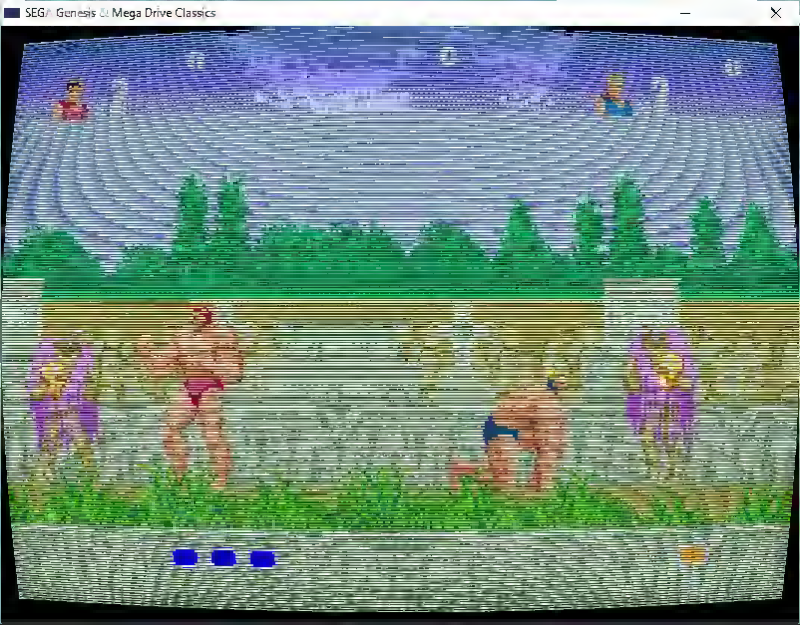
SEGA Genesis & Mega Drive Classics

SEGA Genesis & Mega Drive Classics

CREDITS

ROM SETTINGS

AUDIO SETTINGS

TV

GAMES LIBRARY

CONSOLE SETTINGS

INPUT OPTIONS

EXIT GAME

SEGA Genesis & Mega Drive Classics
BACK
CREDITS 3
LIFE
ENERGY
START CREDITS
LIFE
ENERGY

SEGA Genesis & Mega Drive Classics
BACK
2P
1P
LAY PRESS
LIFE
LAY PRESS
LIFE

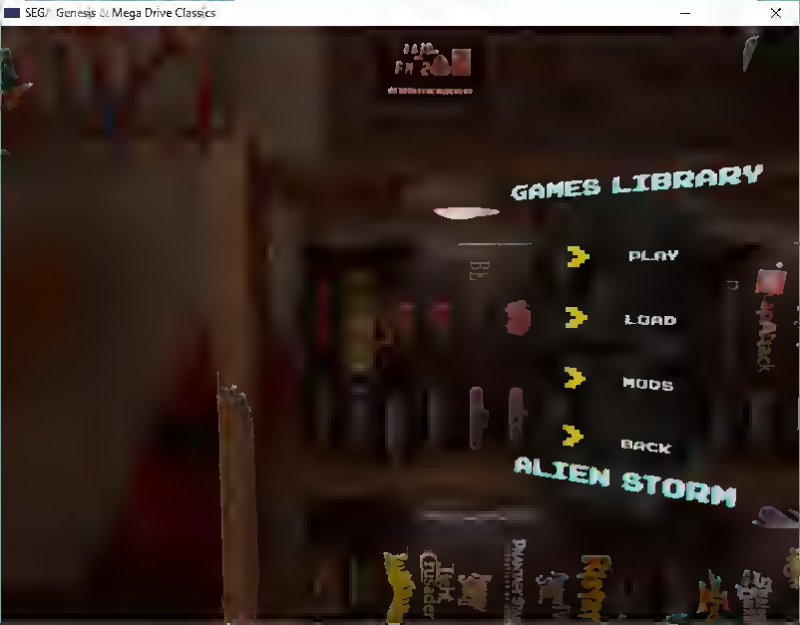
SEGA Genesis & Mega Drive Classics
GAMES LIBRARY
PLAY
LOAD
MODS
BACK
ALIEN STORM

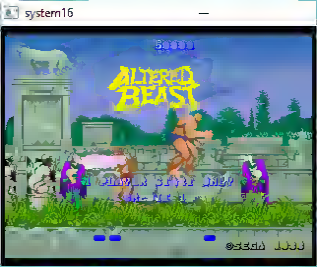
system16
ALTERED BEAST
©SEGA 1988

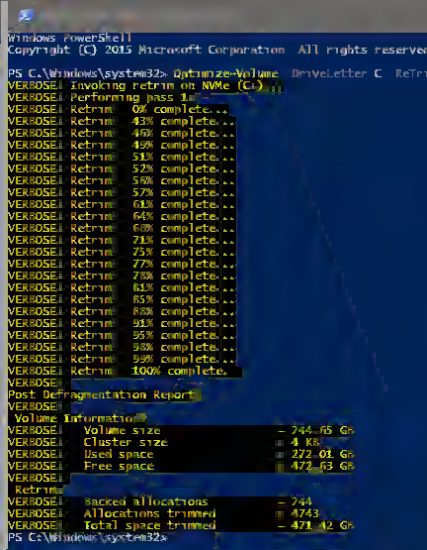
Windows PowerShell
Copyright (C) 2015 Microsoft Corporation. All rights reserved.
PS C:\Windows\system32> Optimize-Volume -DriveLetter C -ReTrim -Verbose
VERBOSE: Invoking retrim on NVMe (C:)...
VERBOSE: Performing pass 1:
VERBOSE: Retrim: 0% complete...
VERBOSE: Retrim: 43% complete...
VERBOSE: Retrim: 46% complete...
VERBOSE: Retrim: 49% complete...
VERBOSE: Retrim: 51% complete...
VERBOSE: Retrim: 52% complete...
VERBOSE: Retrim: 55% complete...
VERBOSE: Retrim: 57% complete...
VERBOSE: Retrim: 61% complete...
VERBOSE: Retrim: 64% complete...
VERBOSE: Retrim: 68% complete...
VERBOSE: Retrim: 71% complete...
VERBOSE: Retrim: 75% complete...
VERBOSE: Retrim: 77% complete...
VERBOSE: Retrim: 78% complete...
VERBOSE: Retrim: 81% complete...
VERBOSE: Retrim: 85% complete...
VERBOSE: Retrim: 88% complete...
VERBOSE: Retrim: 91% complete...
VERBOSE: Retrim: 95% complete...
VERBOSE: Retrim: 98% complete...
VERBOSE: Retrim: 99% complete...
VERBOSE: Retrim: 100% complete.
VERBOSE:
VERBOSE: Post Defragmentation Report:
VERBOSE: Volume Information:
VERBOSE: Volume size = 744.65 GB
VERBOSE: Cluster size = 4 KB
VERBOSE: Used space = 272.01 GB
VERBOSE: Free space = 472.63 GB
VERBOSE:
VERBOSE: Retrim:
VERBOSE: Backed allocations = 744
VERBOSE: Allocations trimmed = 4743
VERBOSE: Total space trimmed = 471.42 GB
PS C:\Windows\system32>

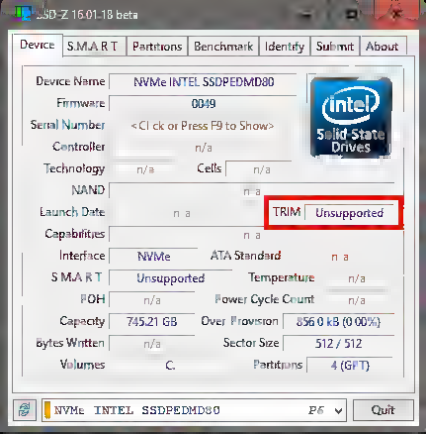
SSD-Z 16.01.18 beta
Device
S.M.A.R.T
Partitions
Benchmark
Identify
Submit
About
Device Name
NVMe INTEL SSDPEDMD80
Firmware
0049
Serial Number
<Click or Press F9 to Show>
Controller
n/a
Technology
n/a
Cells
n/a
NAND
n/a
Launch Date
n/a
TRIM
Unsupported
Capabilities
n/a
Interface
NVMe
ATA Standard
n/a
S.M.A.R.T
Unsupported
Temperature
n/a
POH
n/a
Power Cycle Count
n/a
Capacity
745.21 GB
Over Provision
856.0 kB (0.00%)
Bytes Written
n/a
Sector Size
512 / 512
Volumes
C:
Partitions
4 (GPT)
intel
Solid State Drives
NVMe INTEL SSDPEDMD80
P6
Quit

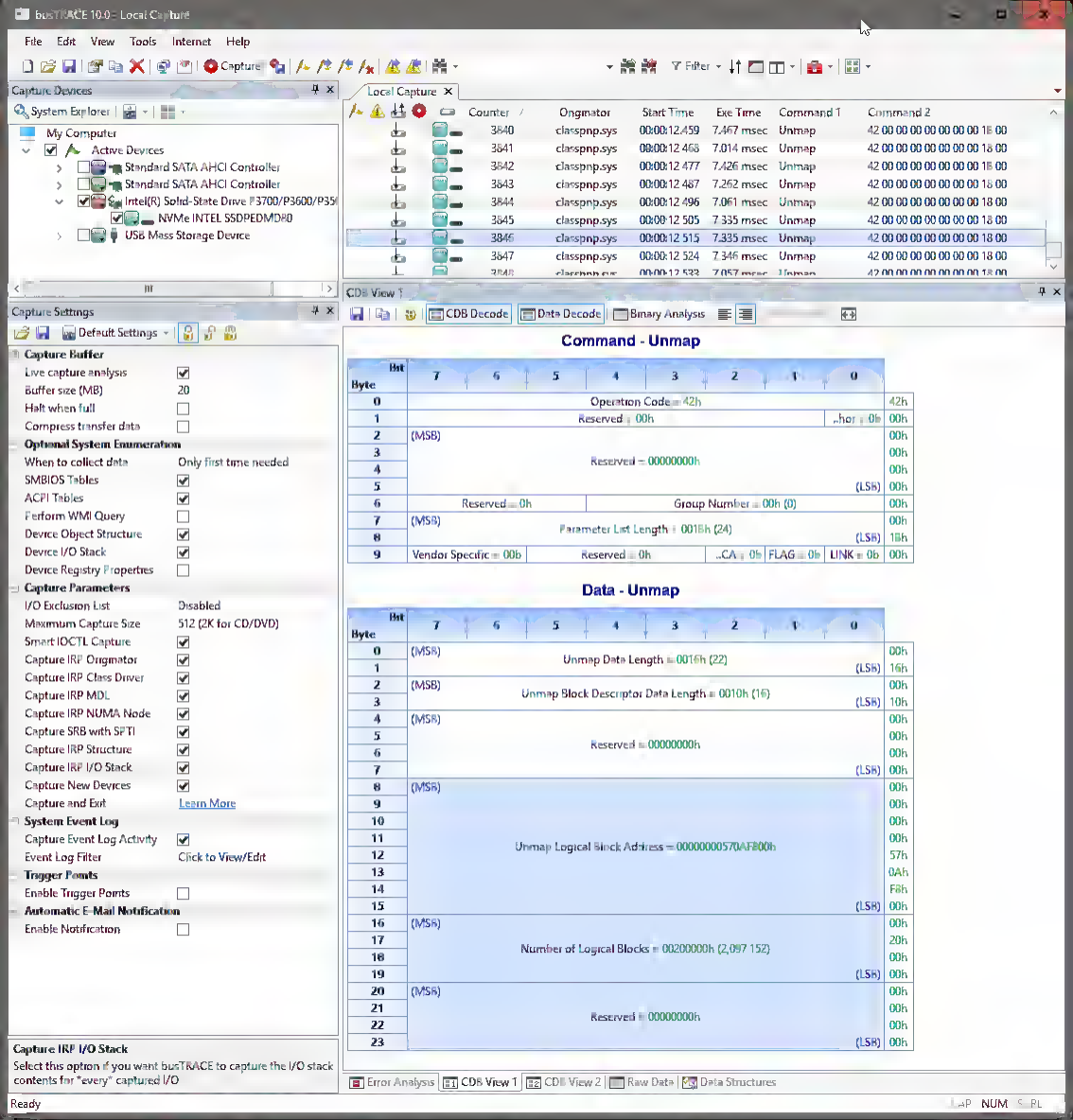
busTRACE 10.0 - Local Capture
File Edit View Tools Internet Help
Capture
Filter
Capture Devices
System Explorer
My Computer
Active Devices
Standard SATA AHCI Controller
Standard SATA AHCI Controller
Intel(R) Solid-State Drive P3700/P3600/P35
NVMe INTEL SSDPEDMD80
USB Mass Storage Device
Local Capture
Counter
Originator
Start Time
Exe Time
Command 1
Command 2
3840 classpnp.sys 00:00:12.459 7.467 msec Unmap 42 00 00 00 00 00 00 00 18 00
3841 classpnp.sys 00:00:12.468 7.014 msec Unmap 42 00 00 00 00 00 00 00 18 00
3842 classpnp.sys 00:00:12.477 7.426 msec Unmap 42 00 00 00 00 00 00 00 18 00
3843 classpnp.sys 00:00:12.487 7.262 msec Unmap 42 00 00 00 00 00 00 00 18 00
3844 classpnp.sys 00:00:12.496 7.061 msec Unmap 42 00 00 00 00 00 00 00 18 00
3845 classpnp.sys 00:00:12.505 7.335 msec Unmap 42 00 00 00 00 00 00 00 18 00
3846 classpnp.sys 00:00:12.515 7.335 msec Unmap 42 00 00 00 00 00 00 00 18 00
3847 classpnp.sys 00:00:12.524 7.346 msec Unmap 42 00 00 00 00 00 00 00 18 00
Capture Settings
Default Settings
Capture Buffer
Live capture analysis
Buffer size (MB) 20
Halt when full
Compress transfer data
Optional System Enumeration
When to collect data Only first time needed
SMBIOS Tables
ACPI Tables
Perform WMI Query
Device Object Structure
Device I/O Stack
Device Registry Properties
Capture Parameters
I/O Exclusion List Disabled
Maximum Capture Size 512 (2K for CD/DVD)
Smart IOCTL Capture
Capture IRP Originator
Capture IRP Class Driver
Capture IRP MDL
Capture IRP NUMA Node
Capture SRB with SPTI
Capture IRP Structure
Capture IRP I/O Stack
Capture New Devices
Capture and Exit Learn More
System Event Log
Capture Event Log Activity
Event Log Filter Click to View/Edit
Trigger Points
Enable Trigger Points
Automatic E-Mail Notification
Enable Notification
Capture IRP I/O Stack
Select this option if you want busTRACE to capture the I/O stack contents for "every" captured I/O
CDB View 1
CDB Decode
Data Decode
Binary Analysis
Command - Unmap
Bit / Byte 7 6 5 4 3 2 1 0
0 Operation Code = 42h 42h
1 Reserved = 00h ...hor = 0b 00h
2 (MSB) 00h
3 Reserved = 00000000h 00h
4 00h
5 (LSB) 00h
6 Reserved = 0h Group Number = 00h (0) 00h
7 (MSB) 00h
8 Parameter List Length = 0018h (24) (LSB) 18h
9 Vendor Specific = 00b Reserved = 0h ...CA = 0b FLAG = 0b LINK = 0b 00h
Data - Unmap
Bit / Byte 7 6 5 4 3 2 1 0
0 (MSB) 00h
1 Unmap Data Length = 0016h (22) (LSB) 16h
2 (MSB) 00h
3 Unmap Block Descriptor Data Length = 0010h (16) (LSB) 10h
4 (MSB) 00h
5 00h
6 Reserved = 00000000h 00h
7 (LSB) 00h
8 (MSB) 00h
9 00h
10 00h
11 Unmap Logical Block Address = 00000000570AFB00h 00h
12 57h
13 0Ah
14 F8h
15 (LSB) 00h
16 (MSB) 00h
17 20h
18 Number of Logical Blocks = 00200000h (2,097,152) 00h
19 (LSB) 00h
20 (MSB) 00h
21 00h
22 Reserved = 00000000h 00h
23 (LSB) 00h
Error Analysis
CDB View 1
CDB View 2
Raw Data
Data Structures
Ready
CAP NUM SCRL

UAE 0.7.6 (SDL build)
2 * Rom* (37 35*)
Copyright © 1985-1991
Commodor*-Amiga, Inc
All Right** Reserved

UAE 0.8.29 (MinGW)

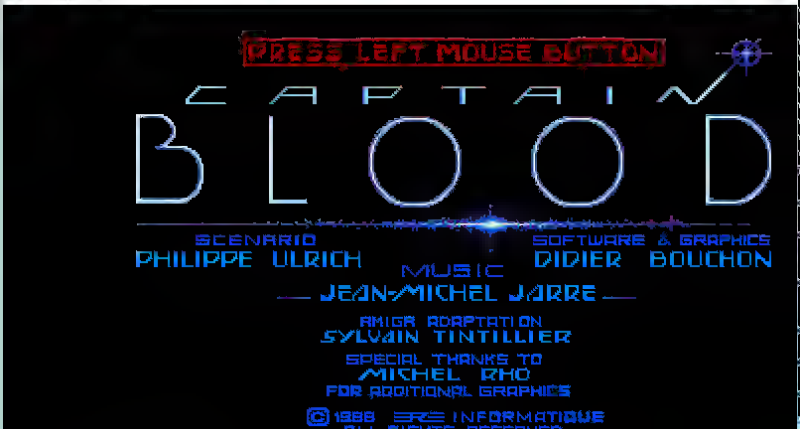

44 03 00 00

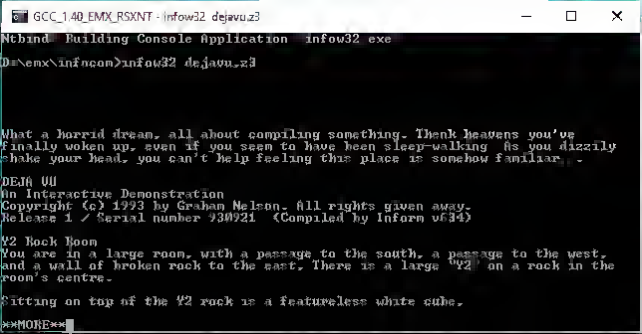
GCC_1.40_EMX_RSXNT - infow32 dejavu.z3
Nchind Building Console Application infow32.exe
D:\emx\infocom>infow32 dejavu.z3
What a horrid dream, all about compiling something. Thank heavens you've finally woken up, even if you seem to have been sleep-walking. As you dizzily shake your head, you can't help feeling this place is somehow familiar.
DEJA VU
An Interactive Demonstration
Copyright (c) 1993 by Graham Nelson. All rights given away.
Release 1 / Serial number 930921 (Compiled by Inform v6.34)
Y2 Rock Room
You are in a large room, with a passage to the south, a passage to the west, and a wall of broken rock to the east. There is a large "Y2" on a rock in the room's centre.
Sitting on top of the Y2 rock is a featureless white cube.
>>MORE>>

Get a present to celebrate our birthday!

DAEMON Tools Lite + Advanced Mount*

*allows working with IDE drives

~~$12.99~~ **$5.99**

BUY NOW

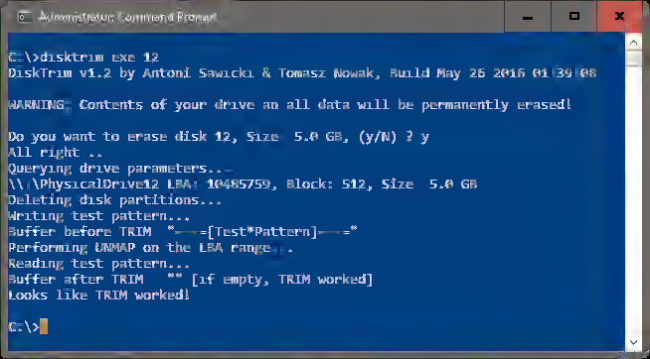
Administrator: Command Prompt
C:\>disktrim.exe 12
DiskTrim v1.2 by Antoni Sawicki & Tomasz Nowak, Build May 26 2016 01:39:08
WARNING: Contents of your drive an all data will be permanently erased!
Do you want to erase disk 12, Size 5.0 GB, (y/N) ? y
All right ..
Querying drive parameters...
\\.\PhysicalDrive12 LBA: 10485759, Block: 512, Size 5.0 GB
Deleting disk partitions...
Writing test pattern...
Buffer before TRIM "-=[Test*Pattern]=-"
Performing UNMAP on the LBA range...
Reading test pattern...
Buffer after TRIM "" [if empty, TRIM worked]
Looks like TRIM worked!
C:\>

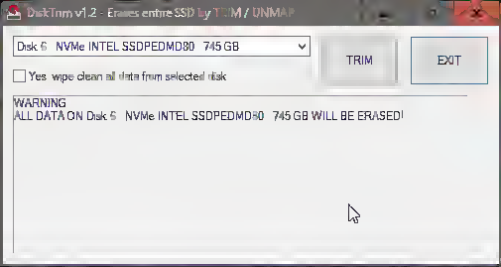
DiskTrim v1.2 - Erases entire SSD by TRIM / UNMAP
Disk 6 NVMe INTEL SSDPEDMD80 745 GB
Yes wipe clean all data from selected disk
TRIM
EXIT
WARNING
ALL DATA ON Disk 6 NVMe INTEL SSDPEDMD80 745 GB WILL BE ERASED!

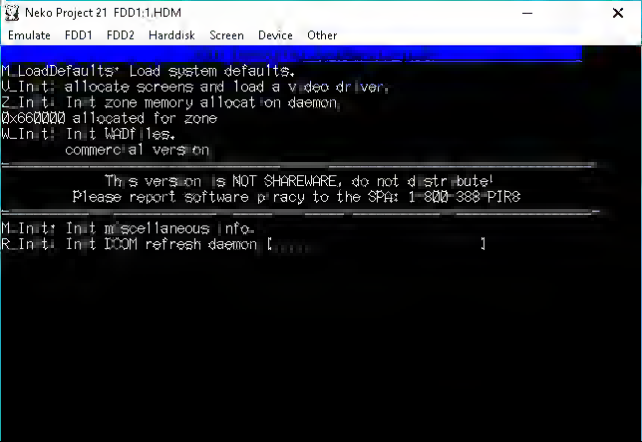
Neko Project 21 FDD1:1.HDM
Emulate FDD1 FDD2 Harddisk Screen Device Other
M_LoadDefaults: Load system defaults.
V_Init: allocate screens and load a video driver.
Z_Init: Init zone memory allocation daemon.
0x660000 allocated for zone
W_Init: Init WADfiles.
commercial version
This version is NOT SHAREWARE, do not distribute!
Please report software piracy to the SPA: 1-800-388-PIR8
M_Init: Init miscellaneous info.
R_Init: Init DOOM refresh daemon [

Neko Project 21 FDD1:1.HDM
Emulate FDD1 FDD2 Harddisk Screen Device Other Pat
DOOM setup Ver 1.00 (c)1994 INFINITY Co.,Ltd.
現在の設定
設定ファイル default.cfg
表示ドライバ pc9821.drv
BGMドライバ General MIDI(MPU-PC98(II))
効果音ドライバ PC-9801-86
コントローラ キーボード＋マウス
サウンドドライバを選択してください
1 使用しない
2 ｻｳﾝﾄﾞﾌｧｽﾀｰ16
3 PC-9801シリーズ内蔵FM音源
4 General MIDI(MPU-PC98)
5 General MIDI(SoundBlaster)
6 General MIDI(RS-232C)

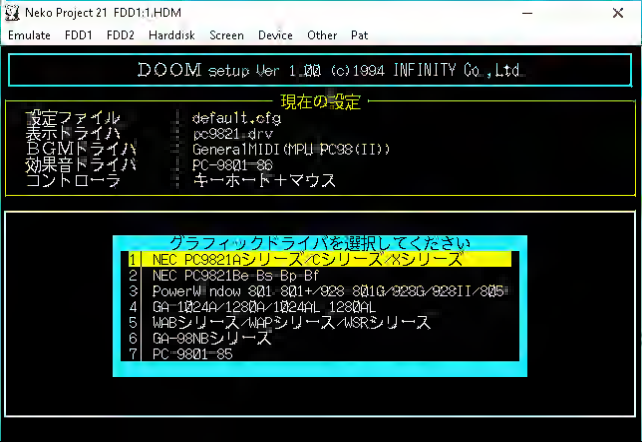
Neko Project 21 FDD1:1.HDM
Emulate FDD1 FDD2 Harddisk Screen Device Other Pat
DOOM setup Ver 1.00 (c)1994 INFINITY Co.,Ltd.
現在の設定
設定ファイル default.cfg
表示ドライバ pc9821.drv
BGMドライバ General MIDI(MPU-PC98(II))
効果音ドライバ PC-9801-86
コントローラ キーボード+マウス
グラフィックドライバを選択してください
1 NEC PC9821Aシリーズ/Cシリーズ/Xシリーズ
2 NEC PC9821Be Bs Bp Bf
3 PowerWindow 801-801+/928 801G/928G/928II/805
4 GA-1024A/1280A/1024AL 1280AL
5 WABシリーズ/WAPシリーズ/WSRシリーズ
6 GA-98NBシリーズ
7 PC-9801-85

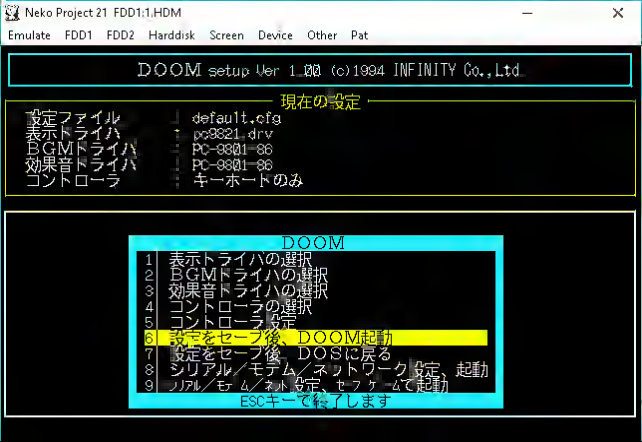
Neko Project 21 FDD1:1.HDM
Emulate FDD1 FDD2 Harddisk Screen Device Other Pat
DOOM setup Ver 1.00 (c)1994 INFINITY Co.,Ltd.
現在の設定
設定ファイル default.cfg
表示ドライバ pc9821.drv
BGMドライバ PC-9801-86
効果音ドライバ PC-9801-86
コントローラ キーボードのみ
DOOM
1 表示ドライバの選択
2 BGMドライバの選択
3 効果音ドライバの選択
4 コントローラの選択
5 コントローラ設定
6 設定をセーブ後、DOOM起動
7 設定をセーブ後、DOSに戻る
8 シリアル／モデム／ネットワーク設定、起動
9 リアル／モデム／ネット設定、セーブゲームで起動
ESCキーで終了します

Neko Project 21
Emulate FDD1 FDD2 Harddisk Screen Device Other Pat
DOOM setup Ver 1.00 (c)1994 INFINITY Co.,Ltd.
現在の設定
設定ファイル default.cfg
表示ドライバ pc8821.drv
BGMドライバ PC-8801-86
効果音ドライバ PC-8801-86
コントローラ キーボードのみ
DOOM
1 表示ドライバの選択
2 BGMドライバの選択
3 効果音ドライバの選択
4 コントローラの選択
5 コントローラ設定
6 設定をセーブ後、DOOM起動
7 設定をセーブ後、DOSに戻る
8 シリアル／モデム／ネットワーク設定、起動
9 リアル／モデム／ネット設定、セーブ／ゲームで起動
ESCキーで終了します

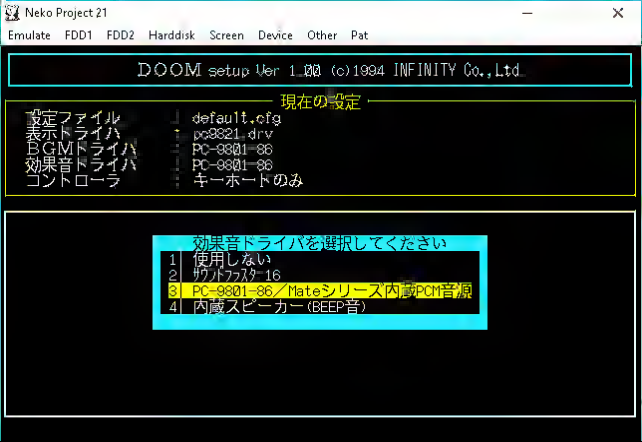
Neko Project 21
Emulate FDD1 FDD2 Harddisk Screen Device Other Pat
DOOM setup Ver 1.00 (c)1994 INFINITY Co.,Ltd.
現在の設定
設定ファイル default.cfg
表示ドライバ pc8821.drv
BGMドライバ PC-9801-86
効果音ドライバ PC-9801-86
コントローラ キーボードのみ
効果音ドライバを選択してください
1 使用しない
2 ｻｳﾝﾄﾞﾌｧｽﾀｰ16
3 PC-9801-86／Mateシリーズ内蔵PCM音源
4 内蔵スピーカー(BEEP音)

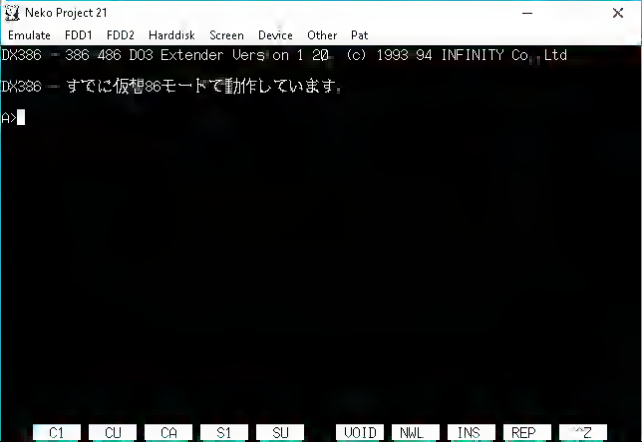
Neko Project 21
Emulate FDD1 FDD2 Harddisk Screen Device Other Pat
DX386 - 386 486 DOS Extender Version 1.20 (c) 1993 94 INFINITY Co.,Ltd
DX386 - すでに仮想86モードで動作しています。
A>
C1 CU CA S1 SU VOID NWL INS REP ^Z

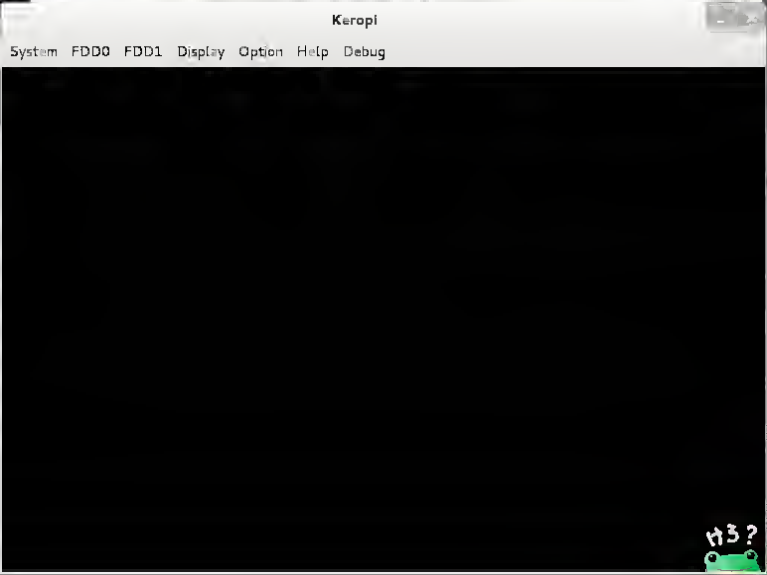
Keropi
System FDD0 FDD1 Display Option Help Debug

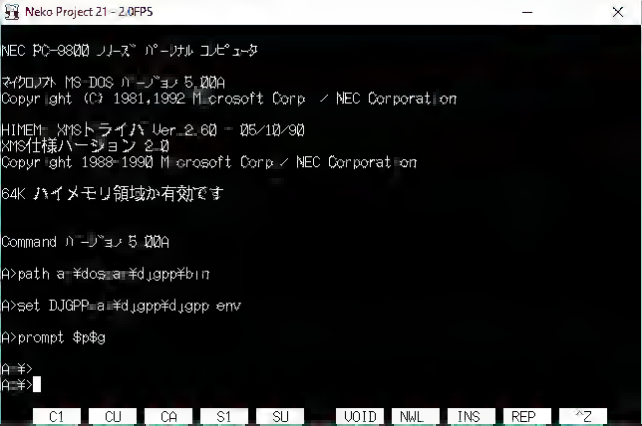
Neko Project 21 - 2.0FPS
NEC PC-9800 ｼﾘｰｽﾞ ﾊﾟｰｿﾅﾙ ｺﾝﾋﾟｭｰﾀ
ﾏｲｸﾛｿﾌﾄ MS-DOS ﾊﾞｰｼﾞｮﾝ 5.00A
Copyright (C) 1981,1992 Microsoft Corp / NEC Corporation
HIMEM: XMSﾄﾗｲﾊﾞ Ver 2.60 - 05/10/90
XMS仕様ﾊﾞｰｼｮﾝ 2.0
Copyright 1988-1990 Microsoft Corp / NEC Corporation
64K ﾊｲﾒﾓﾘ領域が有効です
Command ﾊﾞｰｼﾞｮﾝ 5.00A
A>path a:¥dos;a:¥djgpp¥bin
A>set DJGPP=a:¥djgpp¥djgpp.env
A>prompt pg
A:¥>
A:¥>
C1
CU
CA
S1
SU
VOID
NWL
INS
REP
^Z

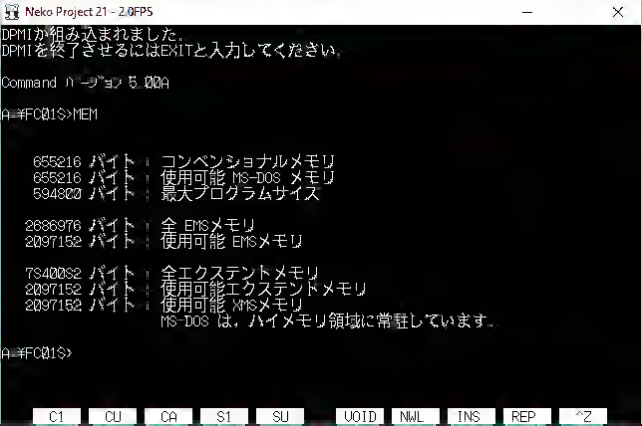
Neko Project 21 - 2.0FPS
DPMIが組み込まれました.
DPMIを終了させるにはEXITと入力してください.
Command バージョン 5.00A
A:¥FC01$>MEM
655216 バイト : コンベンショナルメモリ
655216 バイト : 使用可能 MS-DOS メモリ
594820 バイト : 最大プログラムサイズ
2686976 バイト : 全 EMSメモリ
2097152 バイト : 使用可能 EMSメモリ
7340032 バイト : 全エクステントメモリ
2097152 バイト : 使用可能エクステントメモリ
2097152 バイト : 使用可能 XMSメモリ
MS-DOS は，ハイメモリ領域に常駐しています.
A:¥FC01$>
C1
CU
CA
S1
SU
VOID
NWL
INS
REP
^Z

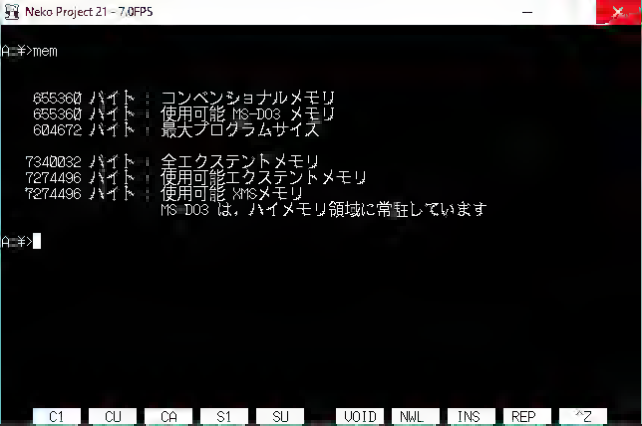
Neko Project 21 - 7.0FPS
A:¥>mem
655360 バイト : コンベンショナルメモリ
655360 バイト : 使用可能 MS-DOS メモリ
604672 バイト : 最大プログラムサイズ
7340032 バイト : 全エクステントメモリ
7274496 バイト : 使用可能エクステントメモリ
7274496 バイト : 使用可能 XMSメモリ
MS-DOS は，ハイメモリ領域に常駐しています
A:¥>
C1
CU
CA
S1
SU
VOID
NWL
INS
REP
^Z

Shelter from, **Np2fmgen.7Z** to download.

np2fmgen.7z to download. requires the authentication of the download password. Please check the file to download

Download Details

File	np2fmgen 7z
comment	Ijimeru?
original	np2fmgen 7z
capacity	696 1 KB
Date and time	2016/05/02 07 58 06
download	403

URL

http //ux getuploader com/emu/download/142/np2fmgen 7z

Terms of Use on that agreed to **Np2fmgen-7Z** to continue the download please press the authentication button to enter the download password

•••• Authentication

忍者AdMax

広告収入に満足ですか？

あなたの広告枠の可能性を最大限まで引き出します

詳しくはこちら

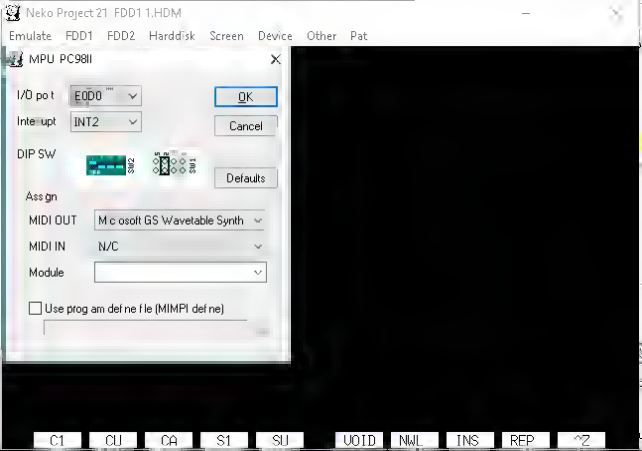
Neko Project 21 FDD1 1.HDM
Emulate FDD1 FDD2 Harddisk Screen Device Other Pat
MPU PC98II
I/O port E0D0
Interrupt INT2
OK
Cancel
DIP SW
SW2
SW1
Defaults
Assign
MIDI OUT Microsoft GS Wavetable Synth
MIDI IN N/C
Module
Use program define file (MIMPI define)
C1 CU CA S1 SU VOID NWL INS REP ^Z

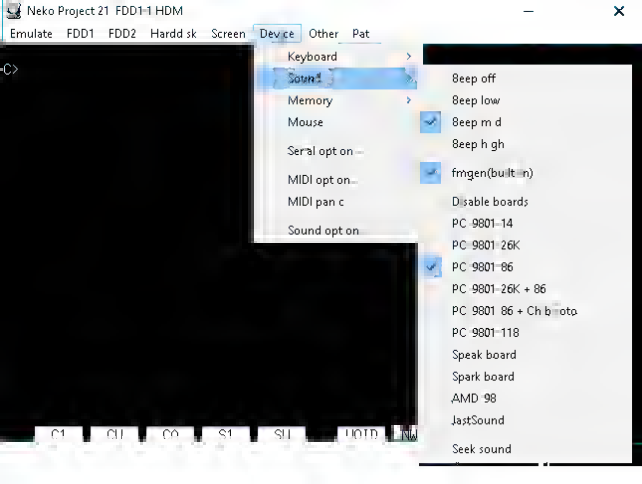
Neko Project 21 FDD1-1 HDM
Emulate FDD1 FDD2 Hardd sk Screen Device Other Pat
Keyboard
Sound
Memory
Mouse
Serial opt on
MIDI opt on
MIDI pan c
Sound opt on
8eep off
8eep low
8eep m d
8eep h gh
fmgen(built in)
Disable boards
PC-9801-14
PC-9801-26K
PC-9801-86
PC-9801-26K + 86
PC-9801-86 + Ch b oto
PC-9801-118
Speak board
Spark board
AMD-98
JastSound
Seek sound

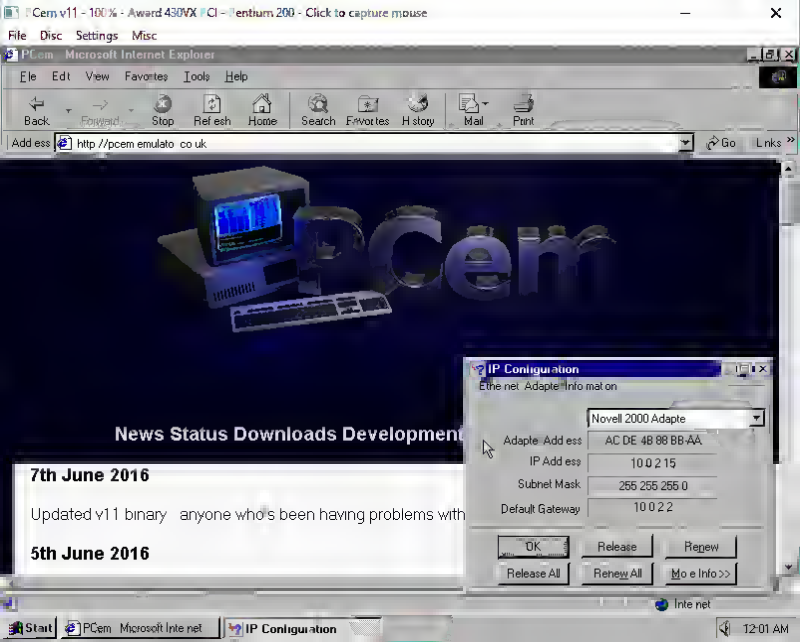
PCem v11 - 100% - Award 430VX PCI - Pentium 200 - Click to capture mouse
File Disc Settings Misc
PCem - Microsoft Internet Explorer
File Edit View Favorites Tools Help
Back Forward Stop Refresh Home Search Favorites History Mail Print
Address http://pcem-emulator.co.uk
Go Links
PCem
News Status Downloads Development
7th June 2016
Updated v11 binary - anyone who's been having problems with
5th June 2016
IP Configuration
Ethernet Adapter Information
Novell 2000 Adapter
Adapter Address AC-DE-48-88-BB-AA
IP Address 10.0.2.15
Subnet Mask 255.255.255.0
Default Gateway 10.0.2.2
OK Release Renew
Release All Renew All More Info>>
Internet
Start PCem - Microsoft Internet ... IP Configuration
12:01 AM

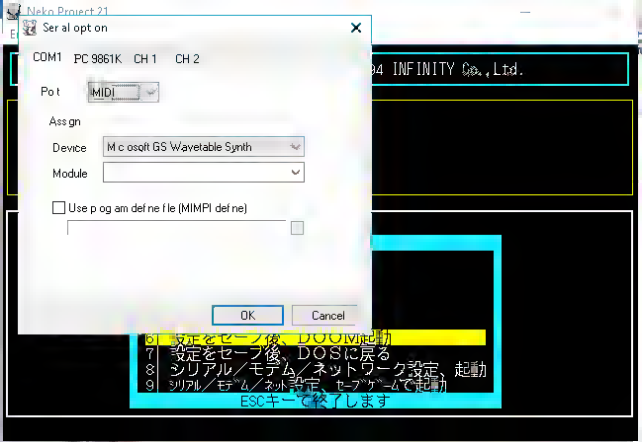
Neko Project 21
Ser al opt on
COM1 PC 9861K CH 1 CH 2
Po t
MIDI
Ass gn
Device
M c osoft GS Wavetable Synth
Module
Use p og am def ne f le (MIMPI def ne)
OK
Cancel
94 INFINITY Co.,Ltd.
7 設定をセーブ後、DOSに戻る
8 シリアル／モデム／ネットワーク設定、起動
9 シリアル／モデム／ネット設定、セーブデータで起動
ESCキーで終了します

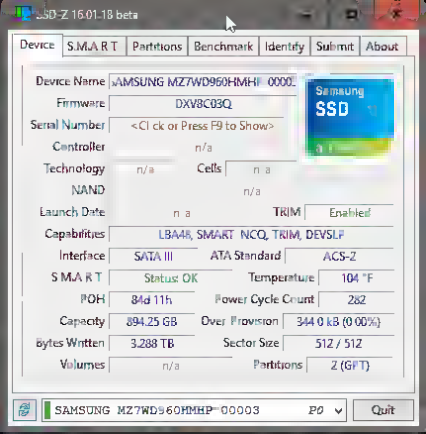
SSD-Z 16.01.18 beta
Device
S.M.A.R.T
Partitions
Benchmark
Identify
Submit
About
Device Name
SAMSUNG MZ7WD960HMHP 00003
Firmware
DXV8C03Q
Serial Number
<Click or Press F9 to Show>
Controller
n/a
Technology
n/a
Cells
n/a
NAND
n/a
Launch Date
n/a
TRIM
Enabled
Capabilities
LBA48, SMART, NCQ, TRIM, DEVSLP
Interface
SATA III
ATA Standard
ACS-2
S.M.A.R.T
Status: OK
Temperature
104 °F
POH
84d 11h
Power Cycle Count
282
Capacity
894.25 GB
Over Provision
344.0 kB (0.00%)
Bytes Written
3.288 TB
Sector Size
512 / 512
Volumes
n/a
Partitions
2 (GPT)
Samsung
SSD
SAMSUNG MZ7WD960HMHP-00003
P0
Quit

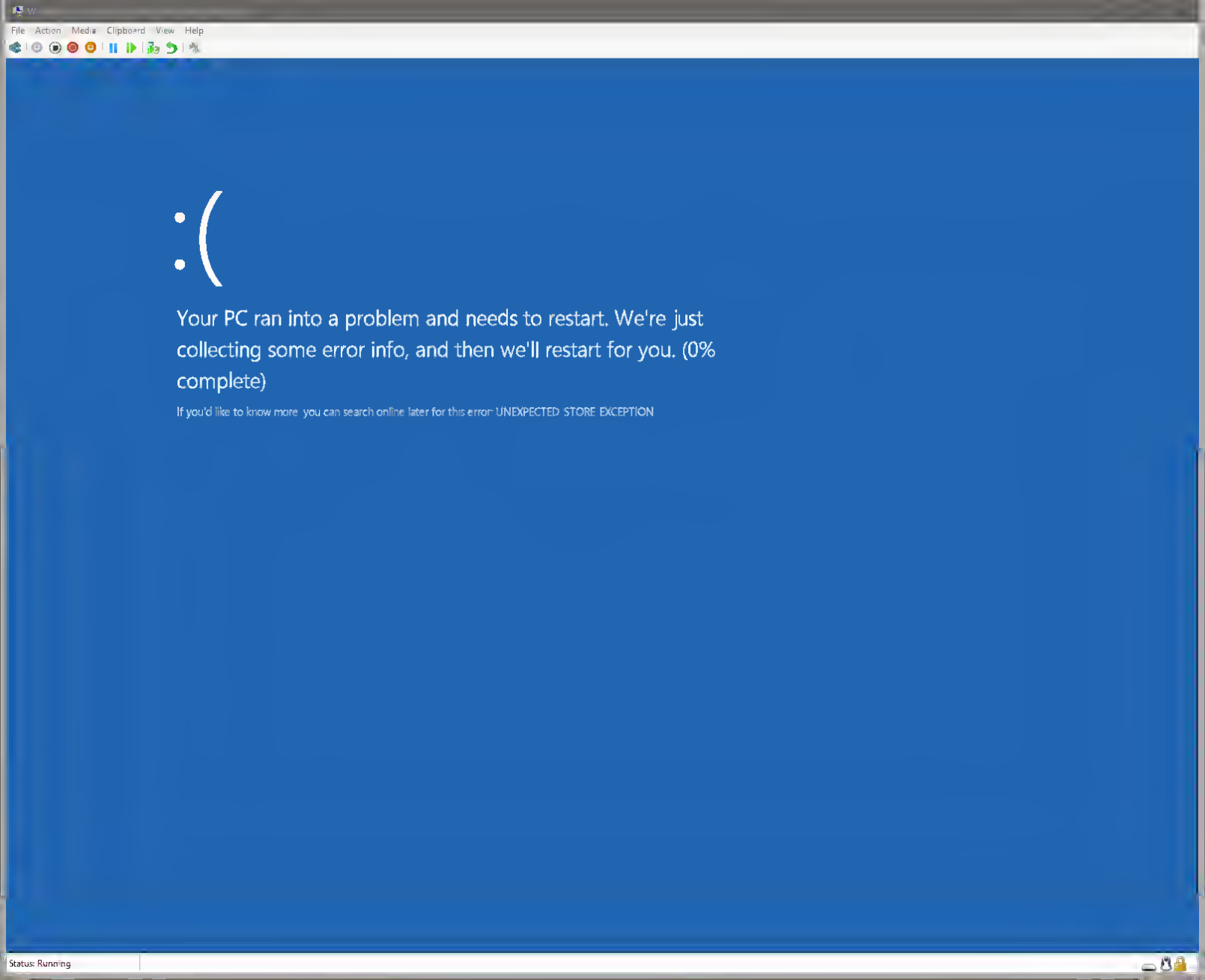
File Action Media Clipboard View Help
:(
Your PC ran into a problem and needs to restart. We're just collecting some error info, and then we'll restart for you. (0% complete)
If you'd like to know more, you can search online later for this error: UNEXPECTED_STORE_EXCEPTION
Status: Running

UNZ
File Drive0 Drive1 View Settings Tools Help
MISSION 1
SCORE
803140
PUSH RUN BUTTON
SHIELD
51
ENERGY BONUS
ENERGY
100 1
255

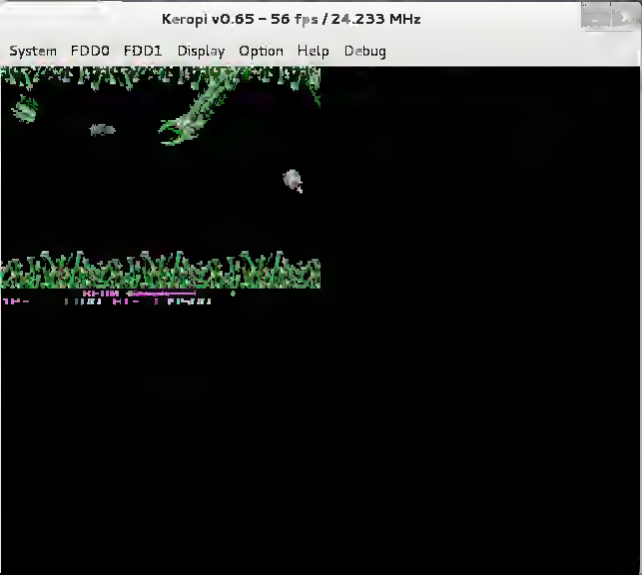
Keropi v0.65 – 56 fps / 24.233 MHz
System FDD0 FDD1 Display Option Help Debug

QEMU (Press ctrl + alt to release Mouse)
File Edit View Window Special Help
11:26 AM
Finder
System Folder
Extensions
Finder
Apple Menu Items
PrintMonitor Documents
Appearance
Application Support
Clipboard
ColorSync Profiles
Contextual Menu Items
About This Computer
Mac OS 9.1
Version: Mac OS 9.1
Built-in Memory: 512 MB
Virtual Memory: 513 MB used on Macintosh HD
Largest Unused Block: 468.9 MB
™ & © Apple Computer, Inc. 1983-2000
Mac OS
30.9 MB
Macintosh HD
QuickTime Player
Trash

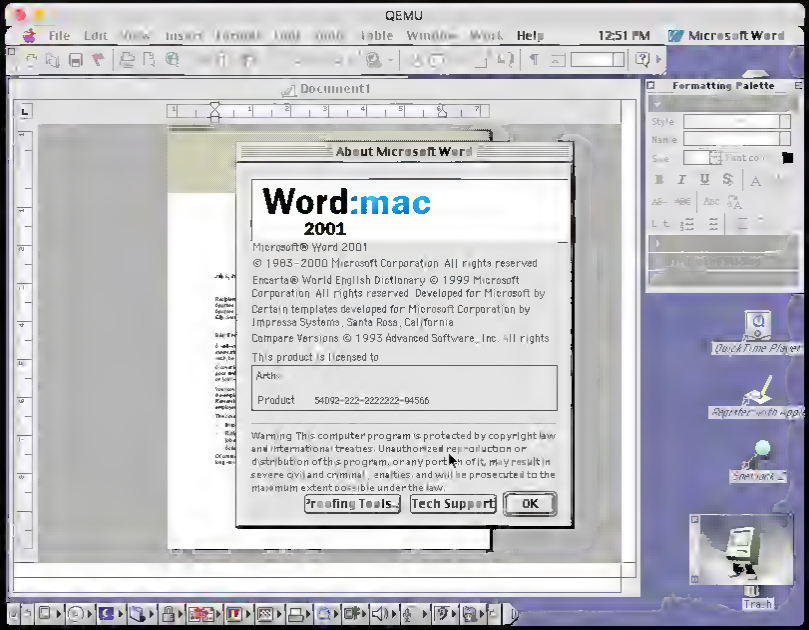
QEMU
File Edit View Insert Format Tool Table Window Work Help
12:51 PM
Microsoft Word
Document1
Formatting Palette
Style
Name
Size
About Microsoft Word
Word:mac
2001
Microsoft® Word 2001
© 1983-2000 Microsoft Corporation. All rights reserved.
Encarta® World English Dictionary © 1999 Microsoft Corporation. All rights reserved. Developed for Microsoft by
Certain templates developed for Microsoft Corporation by Impressa Systems, Santa Rosa, California
Compare Versions © 1993 Advanced Software, Inc. All rights
This product is licensed to
Arthur
Product 54092-222-2222222-94566
Warning: This computer program is protected by copyright law and international treaties. Unauthorized reproduction or distribution of this program, or any portion of it, may result in severe civil and criminal penalties and will be prosecuted to the maximum extent possible under the law.
Proofing Tools...
Tech Support
OK
QuickTime Player
Trash

C:\WINDOWS\system32\cmd.exe - run

Hello neozeed, welcome to PC NetHack. -- More --

Lev 1 Gp 0   Hp 25(28) Ep   6(6) Ac 4   Str 16   Exp 3/20

NINTENDO CLASSIC MINI
Nintendo
ENTERTAINMENT SYSTEM™

OneDrive

Search everything

Options

- Manage storage
- Get more storage
- Office File Formats
- Tagging
- Notifications
- Device backups
- Search

Manage Storage

17.2 GB used

What s taking up space?

Your current plan(s)

Free	5 GB	Upgrade

Your additional storage

Redeem OneDrive Code

Camera roll bonus	Expired on 13/7/2016	15 GB
Free plan bonus	Expired on 13/7/2016	10 GB
Referral Bonus (0% achieved)		0 GB Earn more

Manx Aztec C86
Join The Stampede!

"A compiler that has many strengths ... quite valuable for serious work"
COMPUTER LANGUAGES, 2/85

"Easily one of the fastest compilers overall... library provides a lot of flexibility... small .EXE files."
DR DOBB'S JOURNAL, 8/85

Manx Aztec C86 - Join the Stampede!

If you are programming in C or plan to program in C for MS-DOS, PC-DOS, CP/M-86, or ROM based 8086/80x86 systems, we invite you to join the stampede to Manx Aztec C86. The stampede to the most powerful, portable, and professional C development system available for MS-DOS and CP/M-86.

Manx Aztec C86 - Power to Spare

In benchmarks published in the February, 1985 issue of Computer Languages and the August, 1985 issue of Dr. Dobb's Journal, Manx Aztec C86 again and again came up on top in benchmarks of code speed, code size, and compile times. Dr. Dobb's Journal declared Manx Aztec C86 the winner in the benchmarks, sharing the honor with the new Microsoft C compiler.

Manx Aztec C86 - Unmatched Portability

Only Manx Aztec C is available for MS-DOS, CP/M-86, Apple Macintosh, Apple*II*, TRS-80, CP/M-80, and Commodore systems. No other C system comes anywhere close to supporting the number of microcomputer systems that Manx supports.

Manx also, provides ROM development systems for 8086/80x86, 68000, 8080/Z80, and 65xx systems.

Manx Aztec C86 - Fantastic Features

Manx Aztec C86 is heavily bundled with special features and utilities. Features described below are for the Aztec C86-c and Aztec C86-d systems. Features that are only available with Manx Aztec C86-c are marked (-c).

Optimized C compiler: Unsurpassed for code quality and speed. Optionally generates 80186 and 80286 code. Full K & R.

Symbolic Debugger: Execution trace, break points, display data in floating point, integer, character, or hex format. Evaluate expressions. Detect illegal memory stores, modify memory/registers, disassemble code.

Manx AS86 Macro Assembler: Supports macroes, 8086, 80186, and 80286 instructions in Intel format. Fast execution.

LN86 Overlay Linker: Links small, large, and mixed memory model routines. Supports overlays, and options for producing ROM based code.

Librarian: Build and modify personal or system run time libraries.

8087/80287 Sensing Library: One library simulates floating point, another assumes the presence of an 8087 or 80287 math chip, the third senses the existence of a math chip, and if it finds one it uses it.

Profiler: Provides a run time analysis of your code to pinpoint code segments to optimize.

UNIX Libarary: Compatible with UNIX C. Fast I/O. Terminal I/O can be buffered or unbuffered.

DOS Library: Time and date functions, program forking (exec), program chaining, directory commands, I/O port support, sysint support, BIOS functions, and BDOS functions.

Screen & Graphics Library: Screen and cursor functions. Fast routines for drawing lines, circles, ellipses, points, and setting colors.

CP/M-86 Library (-c): Produce programs for CP/M-86.

Large Memory Model: Manx Aztec C86 supports programs and data of any size. Global data has a max size of 64k.

Intel Object Option: Interface to software that requires Intel object format, such as PLINK-86.

Z (vi) Source Editor (-c): Fast, powerful editor, macro capabilities, undo, ctags, buffers for commands and data, and all the bells and whistles that make vi fanatics fanatical.

ROM Support Package (-c): Startup routine, linker options for separate placement of code and data, special utilities like the Intel HEX Utility, documentation, and library source.

Library Source Code (-c): UNIX, screen, graphics, and math function libraries.

Mixed Memory Models (-c): Mix large code and small data, small code and large data, or mix within type.

UniTools (-c): The UNIX utilities make, diff, and grep.

One year of updates (-c): As new versions are released, updates are automatically sent.

Technical Support: Manx has a full time staff to provide support via telephone & bulletin board.

Aztec C86-c Commercial System	**$499**
Aztec C86-d Developer's System	**$299**
Aztec C86-p Personal System	**$199**
Aztec C86-z Apprentice System	**$ 49**

Manx Cross Development Systems

Manx Aztec C compilers are available as native or as cross development systems for PC-DOS, MS-DOS, Macintosh, CP/M-86, CP/M-80, TRSDOS, Apple II, and Commodore 64/128.

Cross development involves two computer systems: the development system (HOST) and the executive system (TARGET). This method is useful when the TARGET machine is slower or more limited than the HOST.

HOSTS: VAX UNIX ($3000), PDP-11 UNIX ($2000), MS-DOS ($750), CP/M ($750), Macintosh ($750), CP/M-68k ($750), XENIX ($750).

TARGETS: MS-DOS, CP/M-86, Macintosh, CP/M-68k, CP/M-80, TRS-80 3 & 4, Apple II, Commodore C64, 8086/80x85 ROM, 68xxx ROM, 8080/8085/Z80 ROM, 65xx ROM.

Additional TARGETS are $300 to $500 (non VAX) or $1000 (VAX). Call for information, on cross development to the 68000, 65816, Amiga, C128, CP/M-68K, VRTX and others.

How To Become a Manx-Aztec C User

Call 1-800-221-0440 or 1-800-832-9273 (800-TECWARE). In NJ or outside the USA call 201-530-7997. Orders can also be telexed to 4995812.

Payment can be by check, COD, American Express, VISA, Master Card, or Net 30 to qualified customers.

Orders can also be mailed to Manx Software Systems, Box 55, Shrewsbury, NJ 07701

For More Information: call 1-800-221-0440, or 201-530-7997, or write to Manx Software Systems.

Support Software for Manx Aztec C86

Discounts are available on many items listed below. Call Manx for details.

C-tree $395. B-tree database system. Easy to use. Available for Aztec C for MS-DOS, Macintosh, CP/M-86, CP/M-80, and others. Includes source.

PHACT $250: Powerful database system. Available for Manx Aztec C compilers for MS-DOS, CP/M-86 and CP/M-80.

PANEL $295: Create screens via simple, powerful editing commands. Select colors, edit fields, Directly input data to a multi-keyed file utility.

SunScreen $99: Create and modify formatted screens easily. Validate fields, select colors, create screens for both the color and monochrome cards. With library source SunScreen is $299

Windows for C $195: Versatile window utility that supports IMB PC compatible and some non-compatible environments.

HALO $250: The ultimate C graphics package. It supports viewports, shapes, and multiple graphics cards. A less expensive version is available for just the PC mono and color cards.

FirsTime $295: Syntax checking while you edit greatly shortens compile time.

Pre-C $395: Powerful Lint-like utility locates structural and usage errors. Easily checks multiple files for bad parameter declarations and other interface errors. Lint users will find the user interface a dream come true.

PC-LINT $98: Link-like utility that supports large memory models, has clear error messages, and executes quickly, has lots of options and features that you wouldn't expect at this low price.

Greenleaf Functions $185: Source for over 200 C and assembler functions.

C Utility Library $185: C and assembler source for screens, windows, color graphics, asynch communications, and more. The color graphics and speed of this package are impressive.

PLINK-86 $395 MS-DOS linkage editor for producing and maintaining overlayed programs. It works with Aztec C86 in Intel object format mode.

Discounts

Discounts are available to professors, students, small businesses, and consultants. A discount is also available on a "trade in" basis for users of "brand x" C compilers. Call Manx for details.

30 Day Satisfaction Guarantee

Any Manx Aztec C system can be returned within 30 days for refund if you are not satisfied with your purchase. Only systems shipped within the USA by MANX directly to the end user are eligible for return. Refunds will not include shipping costs and a small restocking fee may be charged.

Distribution of Manx Aztec C

In the USA, Manx Software Systems is the sole and exclusive distributor of Aztec C. Any telephone or mail order sales other than through Manx are unauthorized. Manx Aztec C is sold at some retail outlets under license to Manx.

MANX

To order or for information call

800-221-0440

UNIX is a registered TM of Bell Laboratories. Lattice TM Lattice Inc. C-tree TM Faircom, Inc. PHACT TM PHACT ASSOC. CI Optimizing C86 TM Computer Innovations, Inc. MACINTOSH APPLE TM APPLE INC. Pre-C, PLINK 86, TM PHOENIX, HALO TM Media Cybernetics, Inc. C-terp, PC-lint TM GIMPLE Software, Windowmen SunScreen TM SunMac, PANEL TM Roundhill Computer Systems Ltd. WINDOWS FOR C TM Creative Solutions, XENIX, MS TM MICROSOFT INC. CPM TM DRI, AMIGA C64, C128 TM COMMODORE Int.

CIRCLE 348 ON READER SERVICE CARD

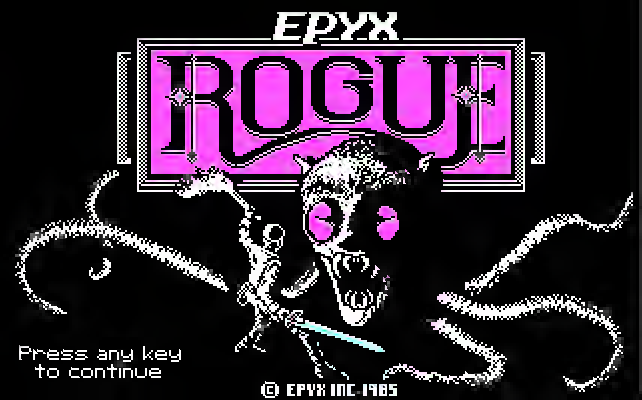
EPYX
ROGUE
Press any key
to continue
© EPYX INC 1985

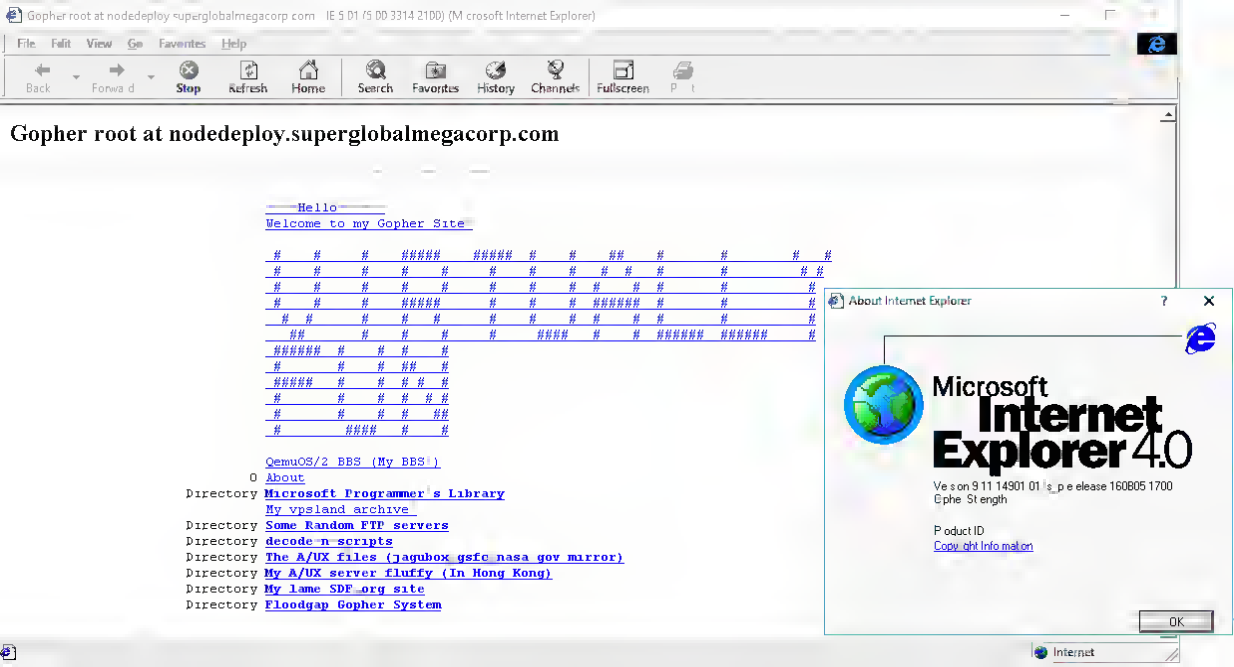
Gopher root at nodedeploy superglobalmegacorp com IE 5 01 (5 00 3314 2100) (M crosoft Internet Explorer)
File Edit View Go Favorites Help
Back Forwa d Stop Refresh Home Search Favorites History Channels Fullscreen P t
Gopher root at nodedeploy.superglobalmegacorp.com
Hello
Welcome to my Gopher Site
QemuOS/2 BBS (My BBS)
0 About
Directory Microsoft Programmer's Library
My vpsland archive
Directory Some Random FTP servers
Directory decode-n-scripts
Directory The A/UX files (jagubox.gsfc.nasa.gov mirror)
Directory My A/UX server fluffy (In Hong Kong)
Directory My lame SDF.org site
Directory Floodgap Gopher System
About Internet Explorer
Microsoft
Internet
Explorer 4.0
Ve s on 9 11 14901 01 s p e elease 160805 1700
Cphe St ength
P oduct ID
Copy ght Info mat on
OK
Internet

Clik!™ PC
Card Drive
iomega
clik!
40
EN Protect and organise your valuable files! Fits inside your notebook computer.
DE Zum Schützen und Verwalten Ihrer Dateien. Paßt in Ihr Notebook.
FR Protection et organisation de tous vos fichiers. S'adapte à l'intérieur d'un ordinateur portable.
clik!
PC Card Drive
PC LAPTOPS

Clik!™ PC Card Drive

iomega

clik!™ brand 40™

EN Protect and organise your valuable files! Fits inside your notebook computer.

DE Zum Schützen und Verwalten Ihrer Dateien. Paßt in Ihr Notebook.

FR Protection et organisation de tous vos fichiers. S'adapte à l'intérieur d'un ordinateur portable.

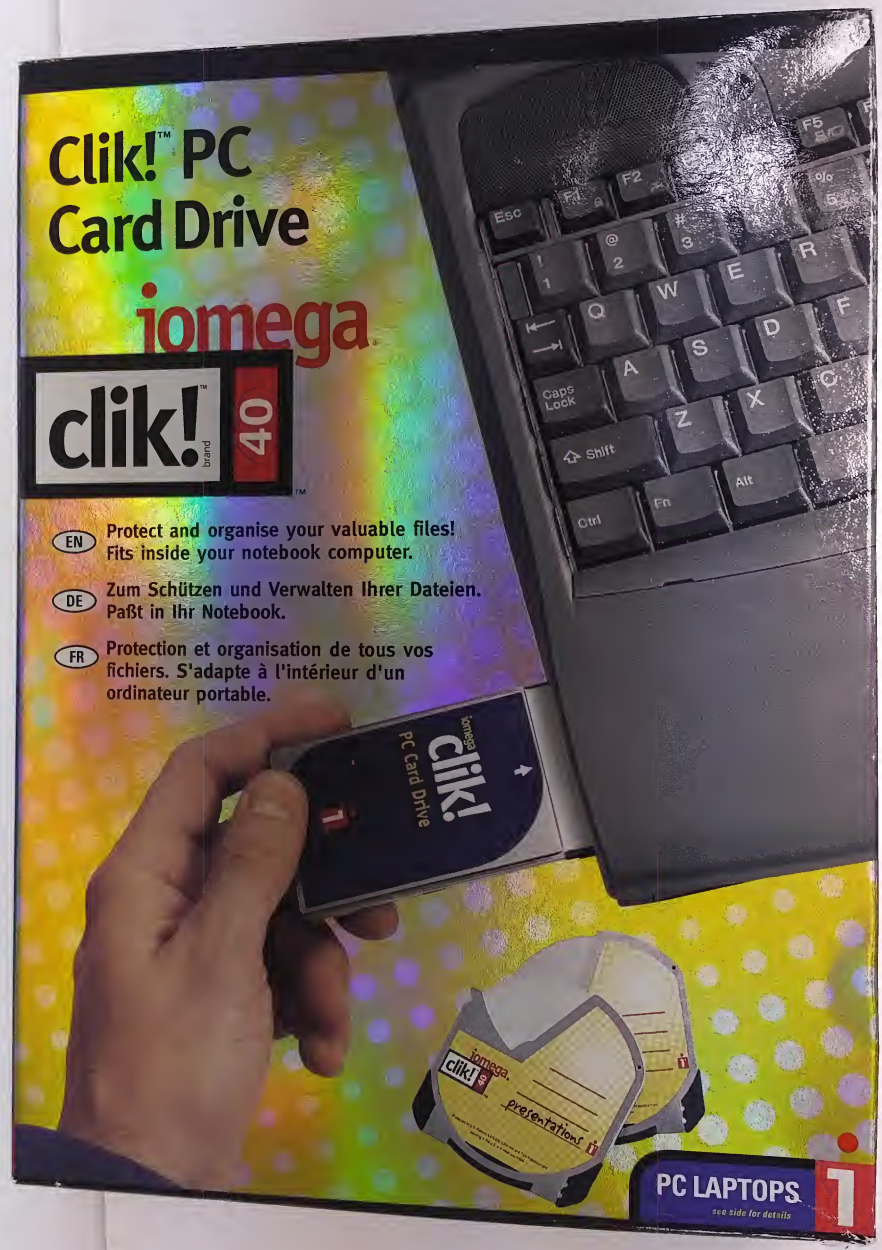

Additional Troubleshooting

Please read this flyer for important information not available in the *on-line Clik! Drive User's Manual*. For additional assistance, visit us on the Web at www.iomega-europe.com.

The Clik! PC Card Drive is not detected by my system.

Troubleshooting tips for this problem can be found in the Troubleshooting section of the on-line Clik! PC Card Drive User's Manual located on the CD. In addition to that information, you can try one of the following solutions:

Uninstall any version of the Card Drive software. For...

The Clik! PC Card Drive does not work on my notebook PC running Windows NT.

The Clik! PC Card Drive does not support the Windows NT operating system. If you try to use the Clik! PC Card Drive on a notebook running Windows NT, you may or may not have success. This is primarily dependent on the proprietary software your notebook manufacturer installed to control the type II PC Card slots. You may wish to check with your notebook manufacturer to see if they have updated software that will support the Clik! PC Card Drive.

The Clik! PC Card Drive does not fit into my PC Card Slot.

The Clik! PC Card Drive may not fit into all notebook computers due to the tight tolerances and potential variance in the manufacturing of notebook computers. If the Clik! PC Card Drive does not fit into the Type II PC Card slot, try a different slot or remove any other PC card from the other PC card slots.

iomega.

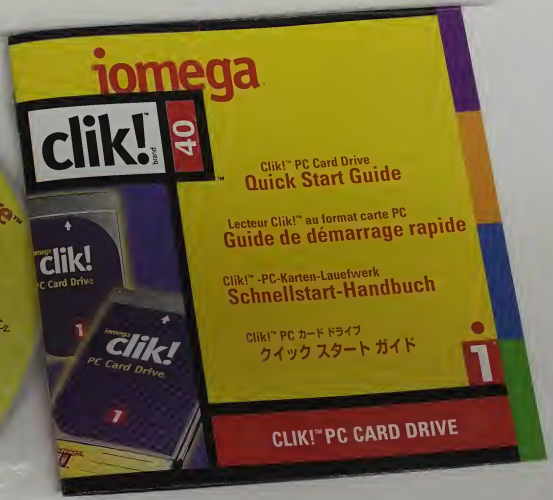

iomega
clik!
PC Card Driv
03564600
iomega
clik!
40
iomegaWare
clik!
40
English
• Software
• User's Manual
Français
• Logiciel
• Manuel de
l'utilisateur en ligne
Deutsch
• Software
• Online-
Benutzerhandbuch
CD Version 1.2
iomega
clik!
PC Card Drive
CLIK!™ PC CARD DRIVE
Clik!™ PC Card Drive
Quick Start Guide
Lecteur Clik!™ au format carte PC
Guide de demarrage rapide
Clik!™ PC-Karten-Laufwerk
Schnellstart-Handbuch
Clik!™ PC カードドライブ
クイック スタート ガイド

Français
• Logiciel
• Manuel de l'utilisateur en ligne
clik!
PC Card Drive
Clik!™ -PC-Karten-Laufwerk
Schnellstart-Handbuch
Clik!™ PC カード ドライブ
クイック スタート ガイド
CLIK!™ PC CARD DRIVE

iomega
ik!
brand
40
Clik!™ PC Card Drive
Quick Start Guide
u format carte PC
émarrage rapide
efwerk
landbuch
iomega
clik!
PC Card Drive
iomega
clik!
40

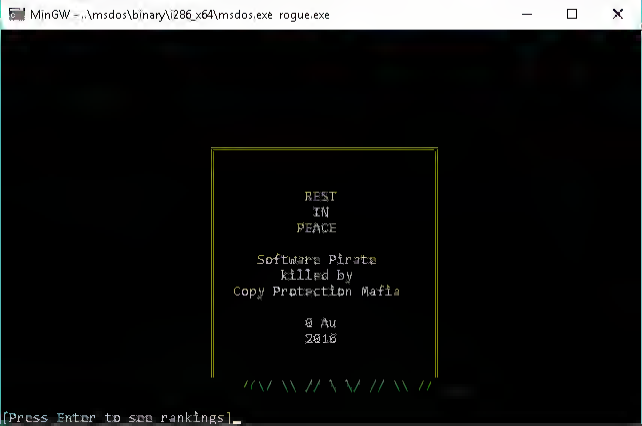
MinGW - .\msdos\binary\i286_x64\msdos.exe rogue.exe
REST
IN
PEACE
Software Pirate
killed by
Copy Protection Mafia
0 Au
2016
[Press Enter to see rankings]

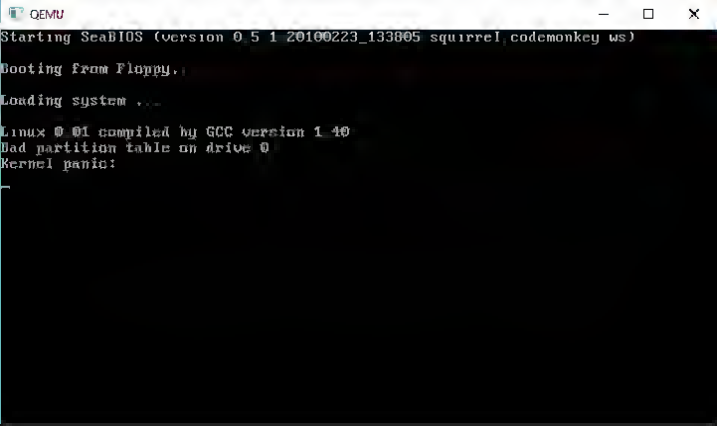
QEMU
Starting SeaBIOS (version 0.5.1 20100223_133805 squirrel.codemonkey.ws)
Booting from Floppy...
Loading system ...
Linux 0.01 compiled by GCC version 1.40
Bad partition table on drive 0
Kernel panic:

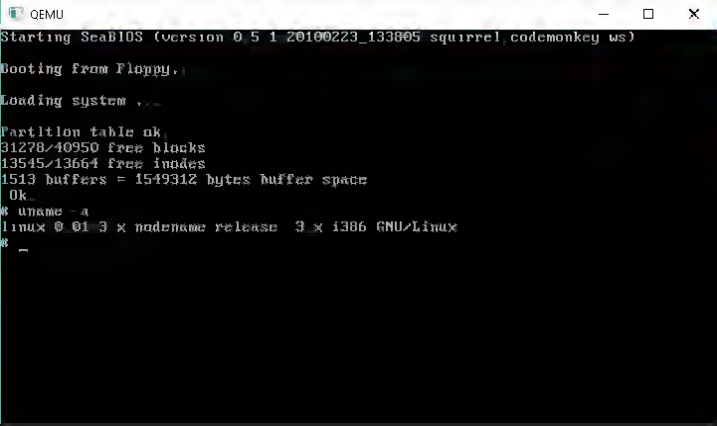
QEMU
Starting SeaBIOS (version 0_5_1_20100223_133805_squirrel_codemonkey_ws)
Booting from Floppy...
Loading system ....
Partition table ok
31278/40950 free blocks
13545/13664 free inodes
1513 buffers = 1549312 bytes buffer space
Ok
uname -a
Linux 0.01 3.x nodename release 3.x i386 GNU/Linux
#

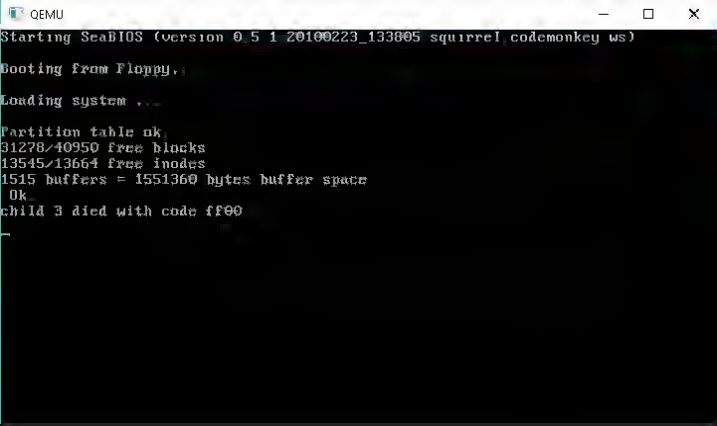
QEMU
Starting SeaBIOS (version 0_5_1 20100223_133805 squirrel_codemonkey_ws)
Booting from Floppy...
Loading system ...
Partition table ok
31278/40950 free blocks
13545/13664 free inodes
1515 buffers = 1551360 bytes buffer space
Ok
child 3 died with code ff00

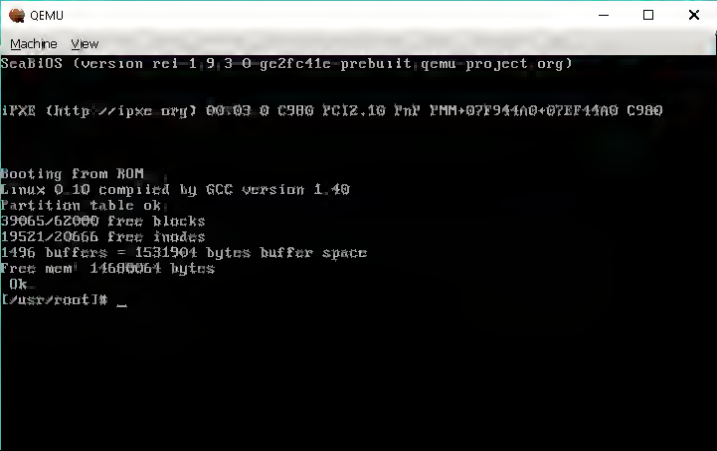
QEMU
Machine View
SeaBIOS (version rel-1.9.3-0-ge2fc41e-prebuilt.qemu-project.org)
iPXE (http://ipxe.org) 00:03.0 C980 PCI2.10 PnP PMM+07F944A0+07EF44A0 C980
Booting from ROM
Linux 0.10 compiled by GCC version 1.40
Partition table ok.
39065/62000 free blocks
19521/20666 free inodes
1496 buffers = 1531904 bytes buffer space
Free mem: 14680064 bytes
Ok.
[/usr/root]#

OpenGL

Reset Stop Pause Mute Disk PWR HO 41 50.1 100%

Do you believe in extraterrestrial intelligence?

ssystem 1.6
Orbiting around Europa
06/29/2016 13:36:07 (Local Time)
Distance from Sun (million Km): 805.55
Zoom factor: 0.53
Camera speed (Km / teration): 0.00
Time factor: 0.50 minutes / teration
Camera distance from Sun (million Km): 805.20
FOV: 37.5 FPS: 60.0
Orbiter Camera

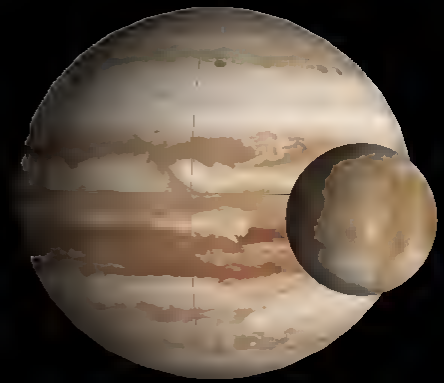

Ssystem

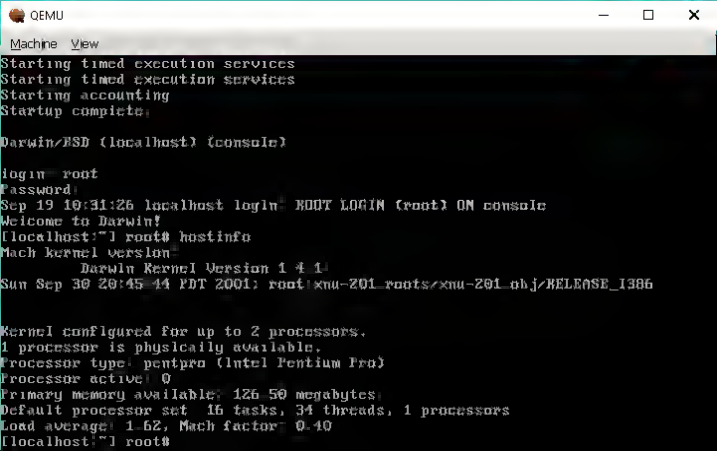
QEMU
Machine View
Starting timed execution services
Starting timed execution services
Starting accounting
Startup complete
Darwin/BSD (localhost) (console)
login: root
Password:
Sep 19 10:31:26 localhost login: ROOT LOGIN (root) ON console
Welcome to Darwin!
[localhost:~] root# hostinfo
Mach kernel version:
Darwin Kernel Version 1.4.1:
Sun Sep 30 20:45:44 PDT 2001; root:xnu-201.roots/xnu-201.obj/RELEASE_I386
Kernel configured for up to 2 processors.
1 processor is physically available.
Processor type: pentpro (Intel Pentium Pro)
Processor active: 0
Primary memory available: 126.50 megabytes
Default processor set: 16 tasks, 34 threads, 1 processors
Load average: 1.62, Mach factor: 0.40
[localhost:~] root#

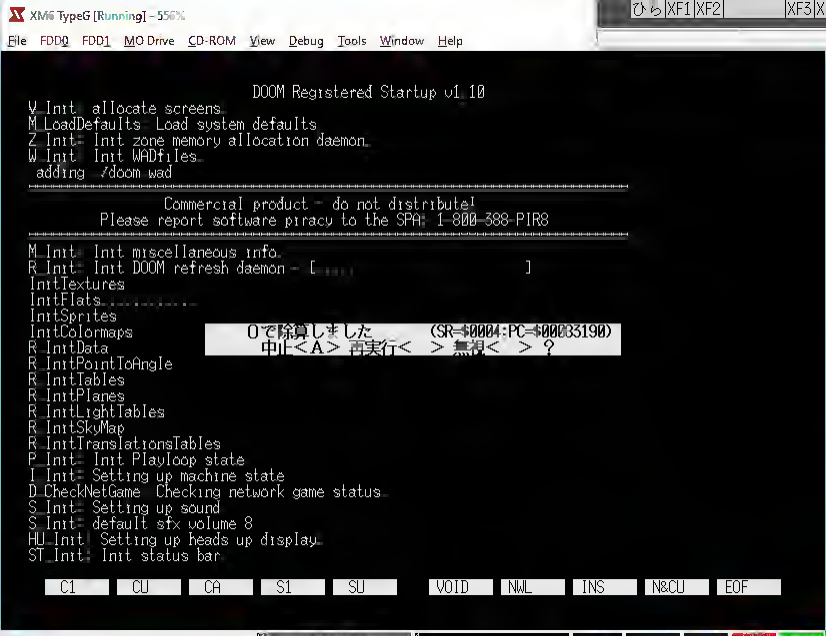
XM6 TypeG [Running] - 55%
File FDD0 FDD1 MO Drive CD-ROM View Debug Tools Window Help
DOOM Registered Startup v1.10
V_Init: allocate screens.
M_LoadDefaults: Load system defaults.
Z_Init: Init zone memory allocation daemon.
W_Init: Init WADfiles.
adding ./doom.wad
Commercial product - do not distribute!
Please report software piracy to the SPA: 1-800-388-PIR8
M_Init: Init miscellaneous info.
R_Init: Init DOOM refresh daemon - [
InitTextures
InitFlats.....
InitSprites
InitColormaps
R_InitData
R_InitPointToAngle
R_InitTables
R_InitPlanes
R_InitLightTables
R_InitSkyMap
R_InitTranslationsTables
P_Init: Init Playloop state.
I_Init: Setting up machine state.
D_CheckNetGame: Checking network game status.
S_Init: Setting up sound.
S_Init: default sfx volume 8
HU_Init: Setting up heads up display.
ST_Init: Init status bar.
0で除算しました (SR=$0004:PC=$00033190)
中止<A> 再実行< > 無視< > ?
C1 CU CA S1 SU VOID NWL INS N&CU EOF
Ready
JOYKEY HD BUSY TIMER

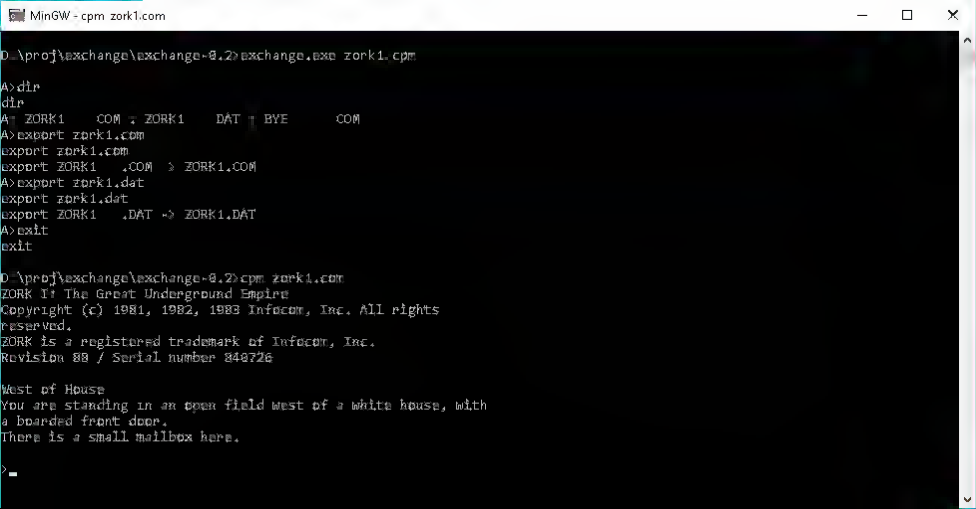
MinGW - cpm zork1.com
D:\proj\exchange\exchange-0.2>exchange.exe zork1.cpm
A>dir
dir
A: ZORK1   COM : ZORK1   DAT : BYE   COM
A>export zork1.com
export zork1.com
export ZORK1   .COM > ZORK1.COM
A>export zork1.dat
export zork1.dat
export ZORK1   .DAT -> ZORK1.DAT
A>exit
exit
D:\proj\exchange\exchange-0.2>cpm zork1.com
ZORK I: The Great Underground Empire
Copyright (c) 1981, 1982, 1983 Infocom, Inc. All rights
reserved.
ZORK is a registered trademark of Infocom, Inc.
Revision 88 / Serial number 840726
West of House
You are standing in an open field west of a white house, with
a boarded front door.
There is a small mailbox here.
>

GameMaker: Studio
Professional

DELL PRECISION
490

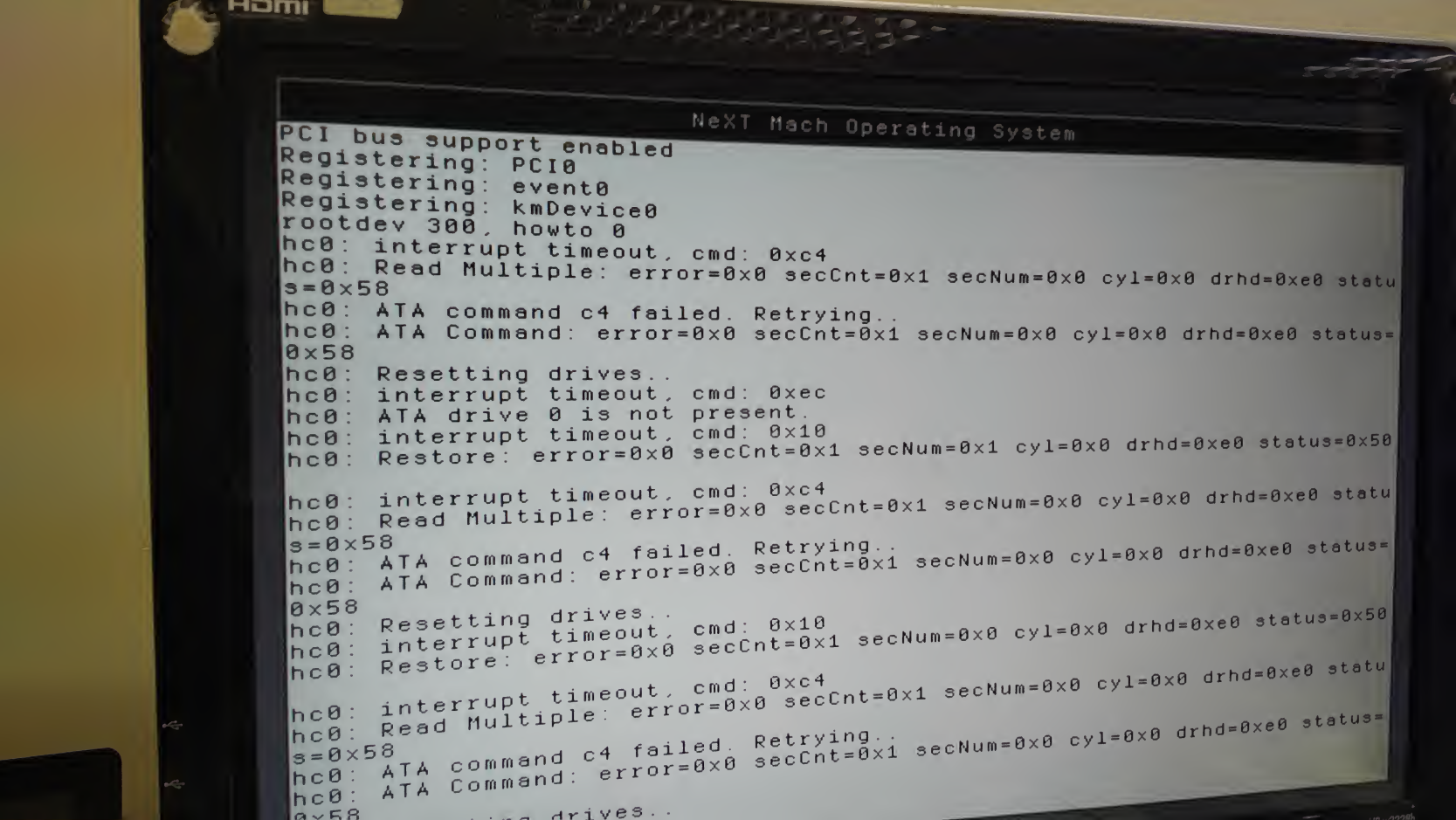
NeXT Mach Operating System
PCI bus support enabled
Registering: PCI0
Registering: event0
Registering: kmDevice0
rootdev 300, howto 0
hc0: interrupt timeout, cmd: 0xc4
hc0: Read Multiple: error=0x0 secCnt=0x1 secNum=0x0 cyl=0x0 drhd=0xe0 statu
s=0x58
hc0: ATA command c4 failed. Retrying..
hc0: ATA Command: error=0x0 secCnt=0x1 secNum=0x0 cyl=0x0 drhd=0xe0 status=
0x58
hc0: Resetting drives..
hc0: interrupt timeout, cmd: 0xec
hc0: ATA drive 0 is not present.
hc0: interrupt timeout, cmd: 0x10
hc0: Restore: error=0x0 secCnt=0x1 secNum=0x1 cyl=0x0 drhd=0xe0 status=0x50
hc0: interrupt timeout, cmd: 0xc4
hc0: Read Multiple: error=0x0 secCnt=0x1 secNum=0x0 cyl=0x0 drhd=0xe0 statu
s=0x58
hc0: ATA command c4 failed. Retrying..
hc0: ATA Command: error=0x0 secCnt=0x1 secNum=0x0 cyl=0x0 drhd=0xe0 status=
0x58
hc0: Resetting drives..
hc0: interrupt timeout, cmd: 0x10
hc0: Restore: error=0x0 secCnt=0x1 secNum=0x0 cyl=0x0 drhd=0xe0 status=0x50
hc0: interrupt timeout, cmd: 0xc4
hc0: Read Multiple: error=0x0 secCnt=0x1 secNum=0x0 cyl=0x0 drhd=0xe0 statu
s=0x58
hc0: ATA command c4 failed. Retrying..
hc0: ATA Command: error=0x0 secCnt=0x1 secNum=0x0 cyl=0x0 drhd=0xe0 status=

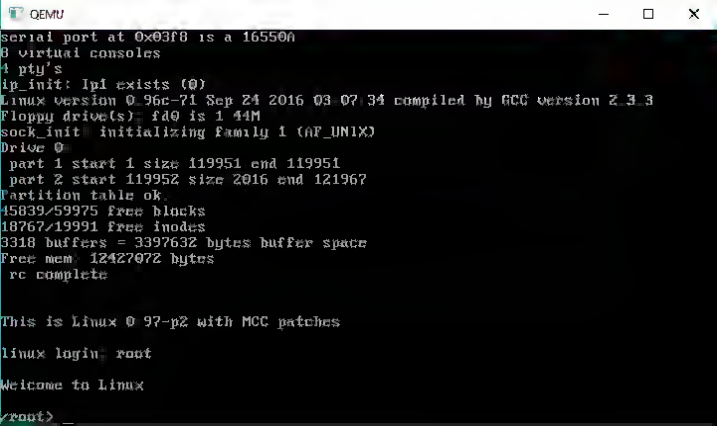
QEMU
serial port at 0x03f8 is a 16550A
8 virtual consoles
4 pty's
ip_init: lp1 exists (0)
Linux version 0.96c-71 Sep 24 2016 03:07:34 compiled by GCC version 2.3.3
Floppy drive(s): fd0 is 1.44M
sock_init: initializing family 1 (AF_UNIX)
Drive 0:
 part 1 start 1 size 119951 end 119951
 part 2 start 119952 size 2016 end 121967
Partition table ok.
45839/59975 free blocks
18767/19991 free inodes
3318 buffers = 3397632 bytes buffer space
Free mem: 12427072 bytes
 rc complete
This is Linux 0.97-p2 with MCC patches
linux login: root
Welcome to Linux
/root>

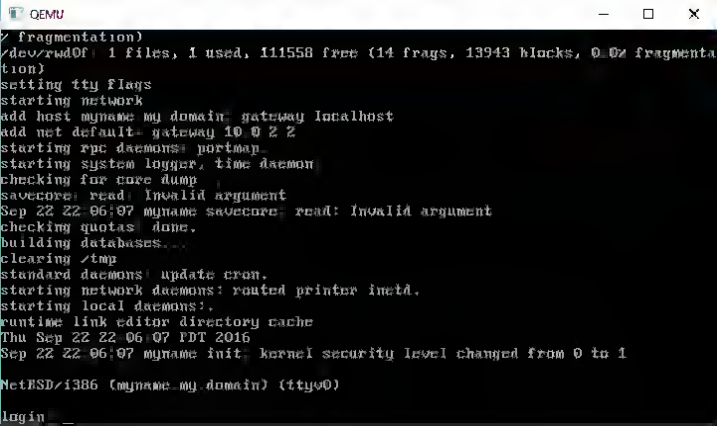
QEMU
fragmentation)
/dev/rwd0f: 1 files, 1 used, 111558 free (14 frags, 13943 blocks, 0.0% fragmentation)
setting tty flags
starting network
add host myname.my.domain: gateway localhost
add net default: gateway 10.0.2.2
starting rpc daemons: portmap
starting system logger, time daemon
checking for core dump
savecore: read: Invalid argument
Sep 22 22:06:07 myname savecore: read: Invalid argument
checking quotas: done.
building databases...
clearing /tmp
standard daemons: update cron.
starting network daemons: routed printer inetd.
starting local daemons:.
runtime link editor directory cache
Thu Sep 22 22:06:07 EDT 2016
Sep 22 22:06:07 myname init: kernel security level changed from 0 to 1
NetBSD/i386 (myname.my.domain) (ttyv0)
login:

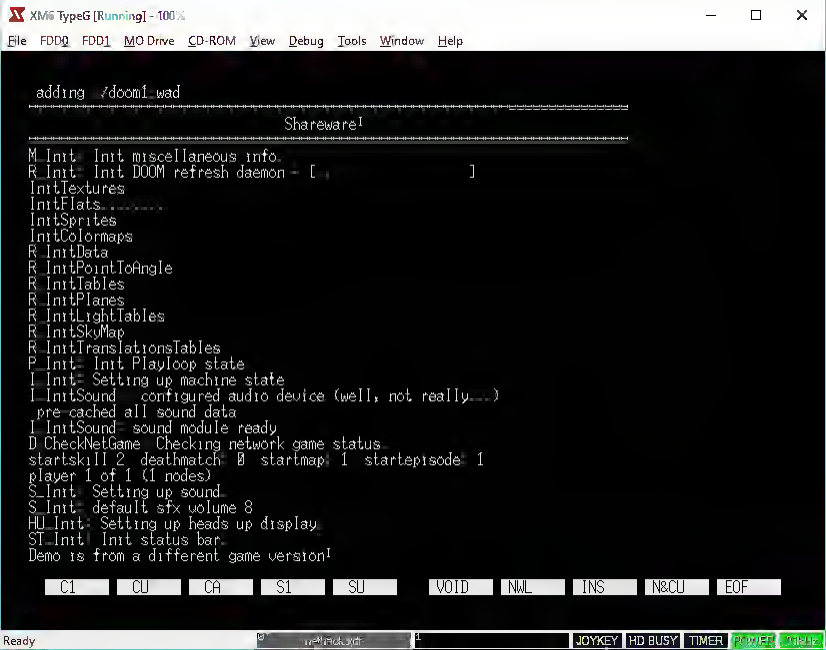
XMG TypeG [Running] - 100%
File FDD0 FDD1 MO Drive CD-ROM View Debug Tools Window Help
adding /doom1.wad
Shareware!
M_Init: Init miscellaneous info.
R_Init: Init DOOM refresh daemon - [ ]
InitTextures
InitFlats.....
InitSprites
InitColormaps
R_InitData
R_InitPointToAngle
R_InitTables
R_InitPlanes
R_InitLightTables
R_InitSkyMap
R_InitTranslationsTables
P_Init: Init Playloop state
I_Init: Setting up machine state
I_InitSound: configured audio device (well, not really...)
pre-cached all sound data
I_InitSound: sound module ready
D_CheckNetGame: Checking network game status.
startskill 2 deathmatch: 0 startmap: 1 startepisode: 1
player 1 of 1 (1 nodes)
S_Init: Setting up sound.
S_Init: default sfx volume 8
HU_Init: Setting up heads up display.
ST_Init: Init status bar.
Demo is from a different game version!
C1
CU
CA
S1
SU
VOID
NWL
INS
N&CU
EOF
Ready
JOYKEY
HD BUSY
TIMER
POWER

Opus No. 1 – Single

View More by This Artist

Tim Carleton & Darrick Deel

Open iTunes to preview, buy and download music

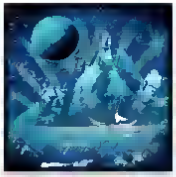

View in iTunes

$0.99

Genres Electronic Music New Age

Released May 23 2016

© 2016 Tim Carleton & Darrick Deel

Customer Ratings

We have not received enough ratings to display an average for this album

	Name	Artist	Time	Price	
1	Opus No. 1	Tim Carleton & Darrick Deel	5:40	$0.99	View in iTunes

1 Song

Customer Reviews

Plz hold ★★★★★

by Mr. Sir cookie monster

Thanks fsc

Top Albums and Songs by Tim Carleton

	Name	Album	Time	Price	
1	Opus No. 1	Opus No. 1 – Single	5:40	$0.99	View in iTunes

XM6 TypeG [Running] - 522%

File FDD0 FDD1 MO Drive CD-ROM View Debug Tools Window Help

D:¥phoon

First Quarter +
6 0 41 06
Full Moon
1 6 35 44

C1 CU CA S1 SU VOID NWL INS N&CU EOF

Ready JOYKEY HD BUSY TIMER TURBO CAPS

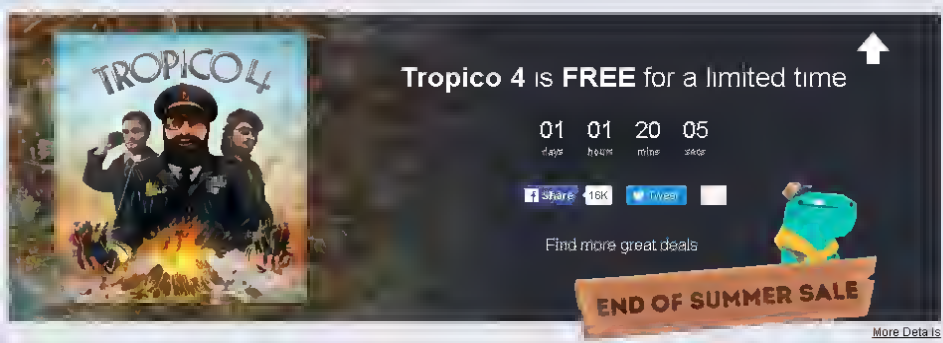
TROPICO 4
Tropico 4 is FREE for a limited time
01 days
01 hours
20 mins
05 secs
Share 16K
Tweet
Find more great deals
END OF SUMMER SALE
More Details

Super 3-D Noah's Ark

Fast paced first person adventure aboard Noah's ark!

User reviews
OVERALL: Very Positive (246 reviews)

Release Date: 1 Jun, 1995

Popular user defined tags for this product:
FPS | Action | Classic | Family Friendly | Retro | +

Sign in to add this item to your wishlist, follow it, or mark it as not interested

Buy Super 3-D Noah's Ark
WEEK LONG DEAL Offer ends 25 October

STEAM

-60% ~~HK$ 39.00~~ HK$ 15.60 Add to Cart

Welcome to a Microsoft's World Wide Web Server Mirror!

Where do you want to go today?

If your browser doesn't support images we have a text menu as well

WWW.MICROSOFT.COM is running Microsoft's Windows NT Advanced Server 3.1 and APACHE's HTTPD

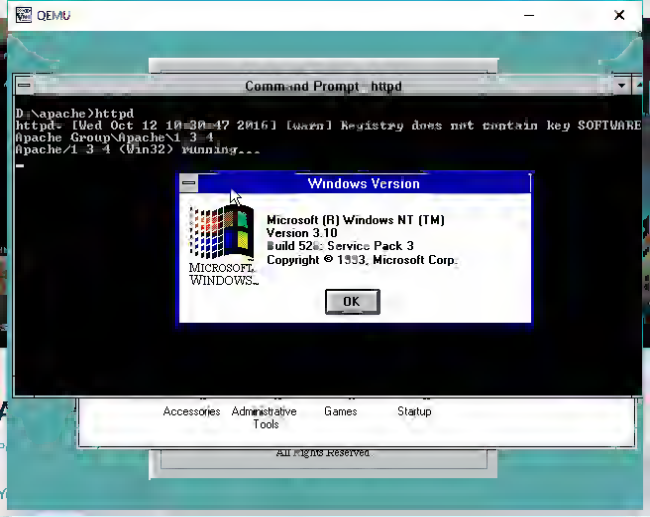
QEMU
Command Prompt - httpd
D:\apache>httpd
[Wed Oct 12 10:30:47 2016] [warn] Registry does not contain key SOFTWARE
Apache Group\Apache\1.3.4
Apache/1.3.4 (Win32) running...
Windows Version
Microsoft (R) Windows NT (TM)
Version 3.10
Service Pack 3
Copyright © 1993, Microsoft Corp.
MICROSOFT WINDOWS
OK
Accessories
Administrative Tools
Games
Startup
All rights reserved

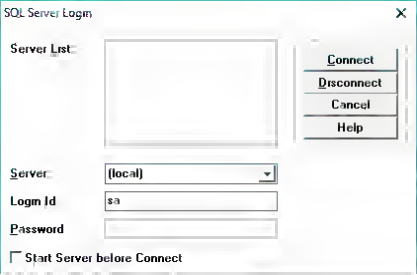
SQL Server Login
Server List
Connect
Disconnect
Cancel
Help
Server:
(local)
Login Id
sa
Password
Start Server before Connect

Apache 1.3.4 on Windows NT 3.1

Date time 016 10 12 05 6 Type Apache HTTP Server Share

Yes I know it s crazy old totally useless but it did mostly compile

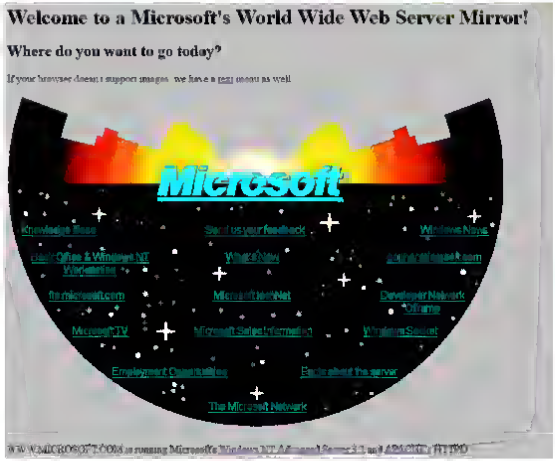

Apache 1 3 4 running on Windows NT 3 1 Advanced Server

Assuming it s hasn t been crashed or hacked it should be online here

Hot

- Web Feature
- How to
- Set up
- 2
- How to

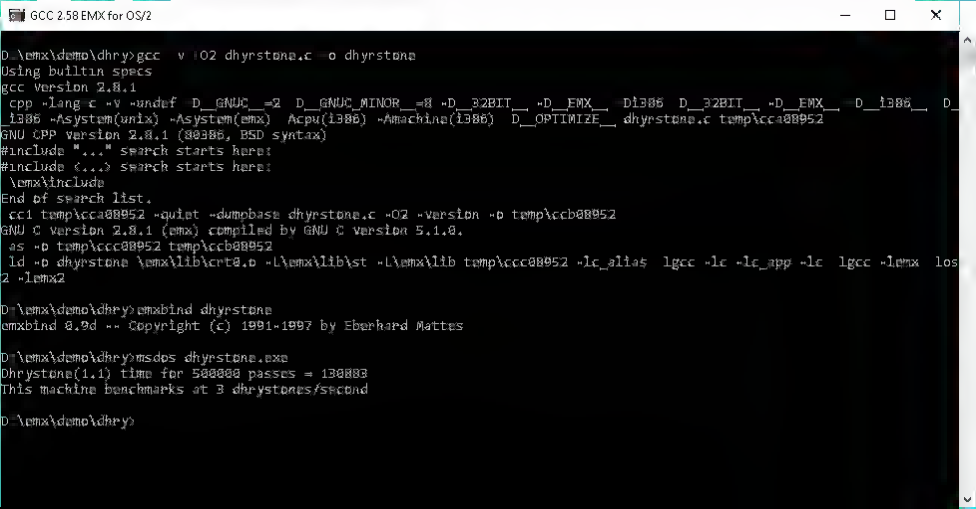
GCC 2.58 EMX for OS/2
D:\emx\demo\dhry>gcc -v -O2 dhrystone.c -o dhrystone
Using builtin specs
gcc version 2.8.1
cpp -lang-c -v -undef -D__GNUC__=2 -D__GNUC_MINOR__=8 -D__32BIT__ -D__EMX__ -Di386 -D__32BIT__ -D__EMX__ -D__i386__ -D__
i386 -Asystem(unix) -Asystem(emx) -Acpu(i386) -Amachine(i386) -D__OPTIMIZE__ dhrystone.c temp\cca08952
GNU CPP version 2.8.1 (80386, BSD syntax)
#include "..." search starts here:
#include <...> search starts here:
 \emx\include
End of search list.
 cc1 temp\cca08952 -quiet -dumpbase dhrystone.c -O2 -version -o temp\ccb08952
GNU C version 2.8.1 (emx) compiled by GNU C version 5.1.0.
 as -o temp\ccc08952 temp\ccb08952
 ld -o dhrystone \emx\lib\crt0.o -L\emx\lib\st -L\emx\lib temp\ccc08952 -lc_alias -lgcc -lc -lc_app -lc -lgcc -lemx -los
2 -lemx2
D:\emx\demo\dhry>emxbind dhrystone
emxbind 0.9d -- Copyright (c) 1991-1997 by Eberhard Mattes
D:\emx\demo\dhry>msdos dhrystone.exe
Dhrystone(1.1) time for 500000 passes = 130883
This machine benchmarks at 3 dhrystones/second
D:\emx\demo\dhry>

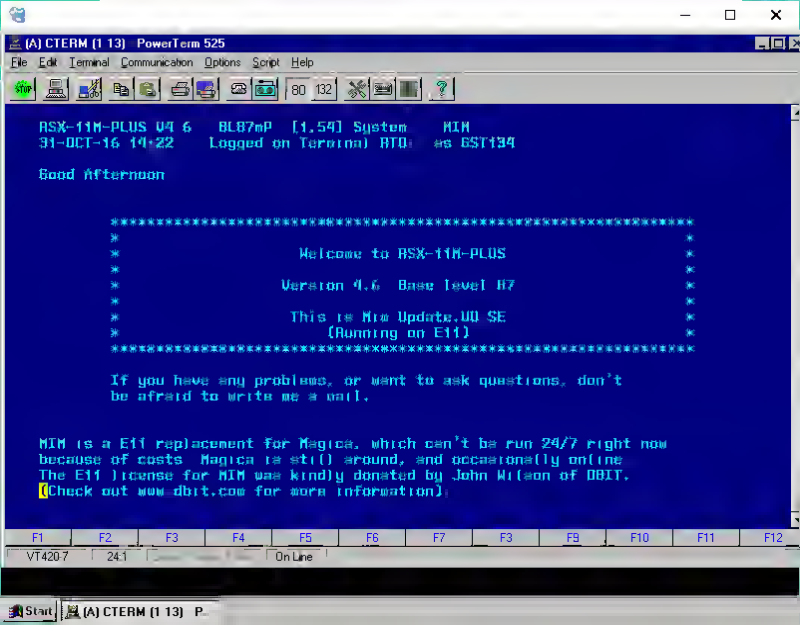
(A) CTERM (1 13) PowerTerm 525
File Edit Terminal Communication Options Script Help
80 132
RSX-11M-PLUS V4 6 BL87mP [1,54] System MIM
31-OCT-16 14:22 Logged on Terminal RTO: as GST134
Good Afternoon
Welcome to RSX-11M-PLUS
Version 4.6 Base level 87
This is Mim Update.00 SE
(Running on E11)
If you have any problems, or want to ask questions, don't
be afraid to write me a mail.
MIM is a E11 replacement for Magica, which can't be run 24/7 right now
because of costs Magica is still around, and occasionally online
The E11 license for MIM was kindly donated by John Wilson of DBIT.
Check out www.dbit.com for more information
F1 F2 F3 F4 F5 F6 F7 F8 F9 F10 F11 F12
VT420.7 24:1 On Line
Start (A) CTERM (1 13) P...

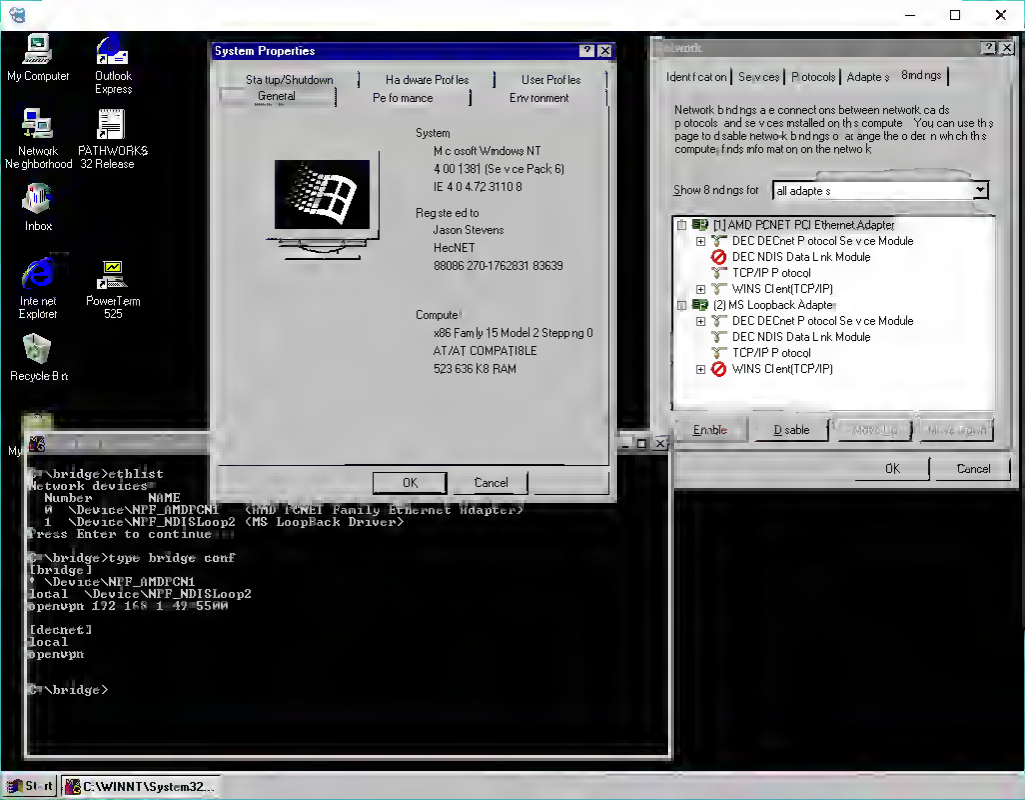
My Computer
Outlook Express
Network Neighborhood
PATHWORKS 32 Release
Inbox
Internet Explorer
PowerTerm 525
Recycle Bin
System Properties
Startup/Shutdown
Hardware Profiles
User Profiles
General
Performance
Environment
System
Microsoft Windows NT
4.00.1381 (Service Pack 6)
IE 4.0 4.72.3110.8
Registered to
Jason Stevens
HecNET
88086-270-1762831-83639
Computer
x86 Family 15 Model 2 Stepping 0
AT/AT COMPATIBLE
523,636 KB RAM
OK
Cancel
Network
Identification
Services
Protocols
Adapters
Bindings
Network bindings are connections between network cards, protocols, and services installed on this computer. You can use this page to disable network bindings or arrange the order in which this computer finds information on the network.
Show Bindings for
all adapters
[1] AMD PCNET PCI Ethernet Adapter
DEC DECnet Protocol Service Module
DEC NDIS Data Link Module
TCP/IP Protocol
WINS Client(TCP/IP)
(2) MS Loopback Adapter
DEC DECnet Protocol Service Module
DEC NDIS Data Link Module
TCP/IP Protocol
WINS Client(TCP/IP)
Enable
Disable
Move Up
Move Down
OK
Cancel
C:\bridge>etblist
Network devices:
Number NAME
0 \Device\NPF_AMDPCN1 (AMD PCNET Family Ethernet Adapter)
1 \Device\NPF_NDISLoop2 (MS LoopBack Driver)
Press Enter to continue
C:\bridge>type bridge.conf
[bridge]
0 \Device\NPF_AMDPCN1
local \Device\NPF_NDISLoop2
openvpn 172.16.8.1.49.55MM
[decnet]
local
openvpn
C:\bridge>
Start
C:\WINNT\System32...

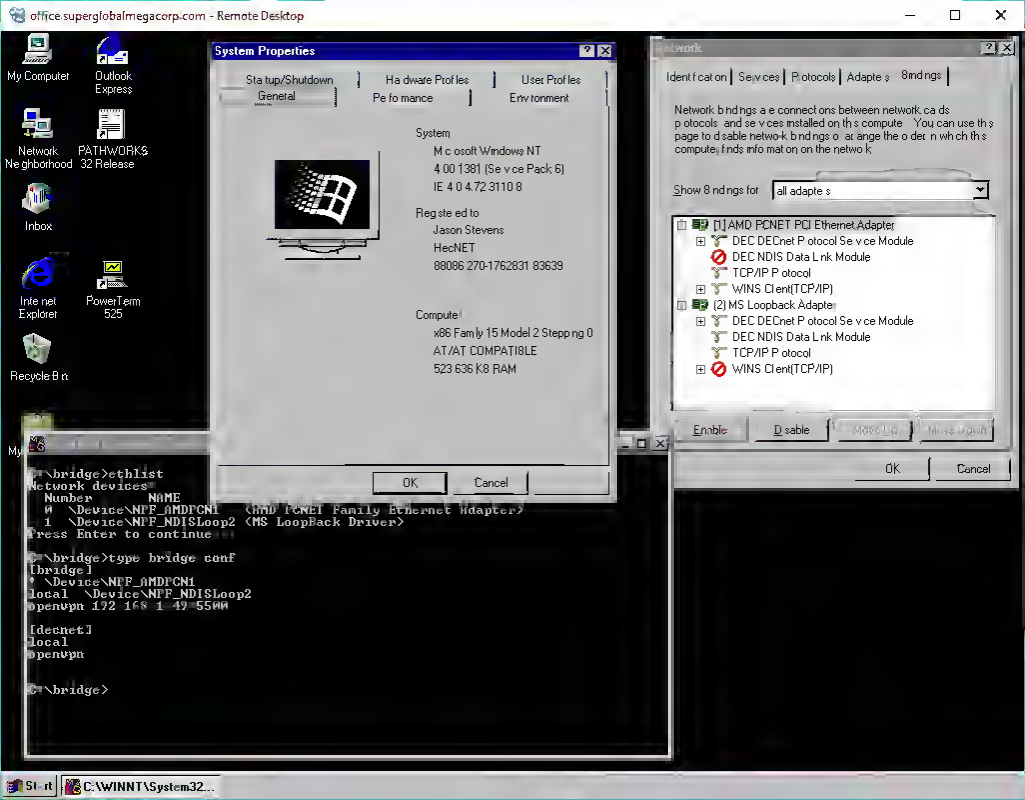
office.superglobalmegacorp.com - Remote Desktop
My Computer
Outlook Express
Network Neighborhood
PATHWORKS 32 Release
Inbox
Internet Explorer
PowerTerm 525
Recycle Bin
System Properties
Startup/Shutdown
Hardware Profiles
User Profiles
General
Performance
Environment
System
Microsoft Windows NT
4.00.1381 (Service Pack 6)
IE 4.0 4.72.3110.8
Registered to
Jason Stevens
HecNET
88086-270-1762831-83639
Computer
x86 Family 15 Model 2 Stepping 0
AT/AT COMPATIBLE
523,636 KB RAM
OK
Cancel
Network
Identification
Services
Protocols
Adapters
Bindings
Network bindings are connections between network cards, protocols, and services installed on this computer. You can use this page to disable network bindings or arrange the order in which this computer finds information on the network.
Show Bindings for
all adapters
[1] AMD PCNET PCI Ethernet Adapter
DEC DECnet Protocol Service Module
DEC NDIS Data Link Module
TCP/IP Protocol
WINS Client(TCP/IP)
(2) MS Loopback Adapter
DEC DECnet Protocol Service Module
DEC NDIS Data Link Module
TCP/IP Protocol
WINS Client(TCP/IP)
Enable
Disable
Move Up
Move Down
OK
Cancel
C:\bridge>etblist
Network devices:
Number NAME
0 \Device\NPF_AMDPCN1 (AMD PCNET Family Ethernet Adapter)
1 \Device\NPF_NDISLoop2 (MS LoopBack Driver)
Press Enter to continue
C:\bridge>type bridge.conf
[bridge]
0 \Device\NPF_AMDPCN1
local \Device\NPF_NDISLoop2
openvpn 172.16.1.49 5500
[decnet]
local
openvpn
C:\bridge>
Start
C:\WINNT\System32...

HALO
FD22-10G
MIPOTTER
REFER TO INSTALLATION / USER MANUAL
TO DETERMINE THE PROPER EQUIPMENT
FOR WHICH THIS PRODUCT IS INTENDED

C2
C38
C16
C37
C36
C35
C34
C33

HITACHI Deskstar ™
www.hgst.com
MADE IN CHINA FOR Hitachi Global Storage Technologies Inc
WARRANTY VOID IF ANY LABEL/ SCREW IS REMOVED OR BROKEN
RATED 5V 500mA 12V 700mA
DC ⎓ E182115 ES 21-MAR-03 N155 LES
MODEL IC35L060AVV207-0
ATA/IDE
CAPACITY 40 0GB
P/N 07N9673
L8A 75 15S 288 SECTORS
FRU 19K1568
RPM 7200RPM
MLC H69404
CHS 16383/16/63
This product has been tested for compatibility in IBM Personal Computer system units Refer to the Statement of Limited Warranty shipped with your option or system for further informet on
406
IDE

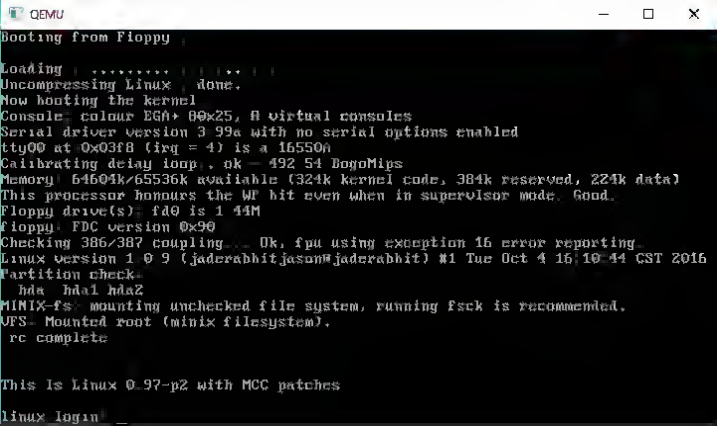
QEMU
Booting from Floppy...
Loading .....
Uncompressing Linux... done.
Now booting the kernel
Console: colour EGA+ 80x25, 8 virtual consoles
Serial driver version 3.99a with no serial options enabled
tty00 at 0x03f8 (irq = 4) is a 16550A
Calibrating delay loop... ok - 492.54 BogoMips
Memory: 64604k/65536k available (324k kernel code, 384k reserved, 224k data)
This processor honours the WP bit even when in supervisor mode. Good.
Floppy drive(s): fd0 is 1.44M
Floppy: FDC version 0x90
Checking 386/387 coupling... Ok, fpu using exception 16 error reporting...
Linux version 1.0.9 (jaderabbitjason@jaderabbit) #1 Tue Oct 4 15:10:44 CST 2016
Partition check:
 hda: hda1 hda2
MINIX-fs: mounting unchecked file system, running fsck is recommended.
VFS: Mounted root (minix filesystem).
 rc complete
This Is Linux 0.97-p2 with MCC patches
linux login:

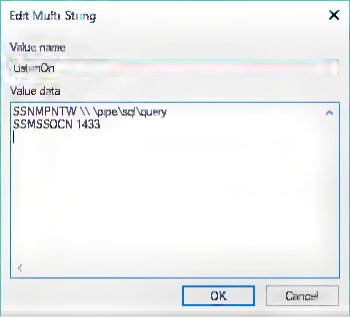
Edit Multi String
Value name
ListenOn
Value data
SSNMPNTW \\.\pipe\sql\query
SSMSSOCN 1433
OK
Cancel

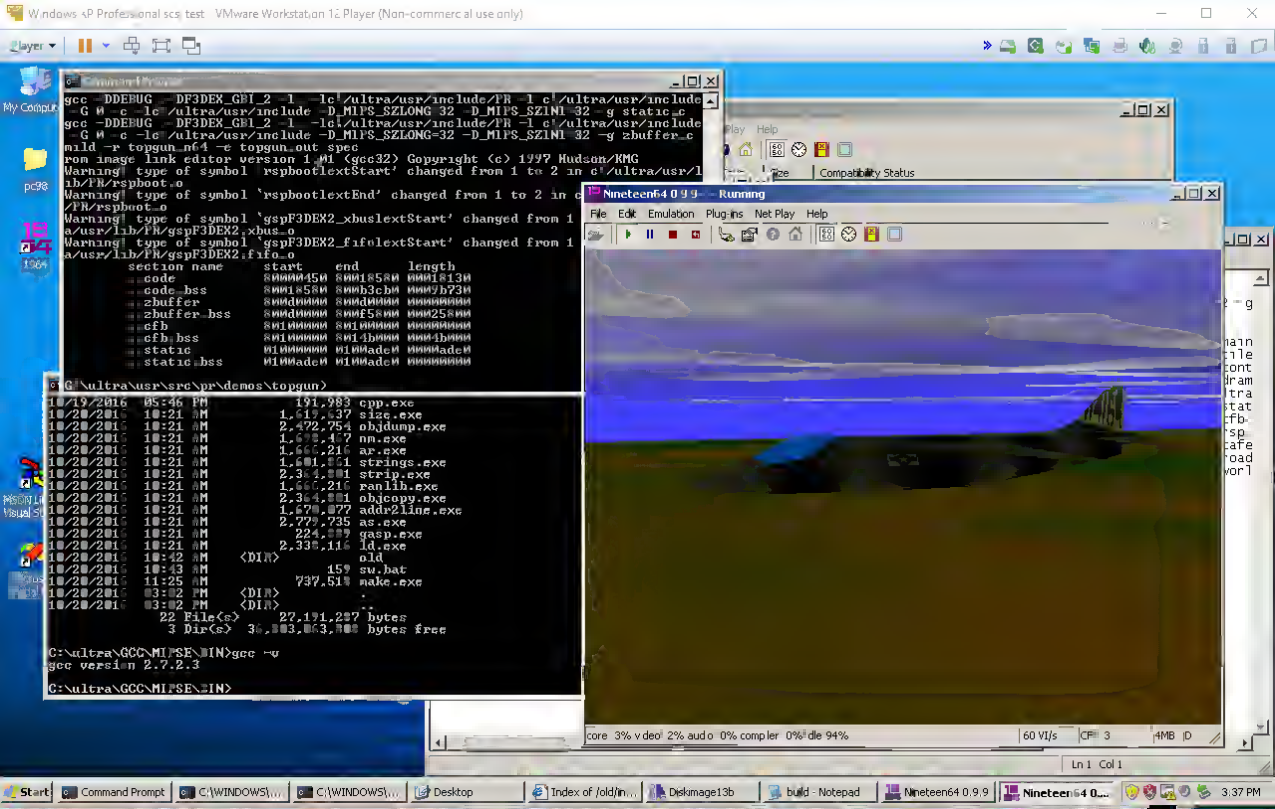
Windows XP Professional sc's test - VMware Workstation 12 Player (Non-commercial use only)
Player
My Computer
pc98
1964
Command Prompt
gcc -DDEBUG -DF3DEX_GBI_2 -I -Ic:/ultra/usr/include/PR -I c:/ultra/usr/include
-G 0 -c -Ic:/ultra/usr/include -D_MIPS_SZLONG=32 -g static.c
gcc -DDEBUG -DF3DEX_GBI_2 -I -Ic:/ultra/usr/include/PR -I c:/ultra/usr/include
-G 0 -c -Ic:/ultra/usr/include -D_MIPS_SZLONG=32 -D_MIPS_SZINT=32 -g zbuffer.c
mild -r topgun_n64 -e topgun.out spec
rom image link editor version 1.Mi (gcc32) Copyright (c) 1997 Hudson/KMG
Warning! type of symbol `rspbootlextStart' changed from 1 to 2 in c:/ultra/usr/l
ib/PR/rspboot.o
Warning! type of symbol `rspbootlextEnd' changed from 1 to 2 in c
/PR/rspboot.o
Warning! type of symbol `gspF3DEX2_xbuslextStart' changed from 1
a/usr/lib/PR/gspF3DEX2.xbus.o
Warning! type of symbol `gspF3DEX2_fifolextStart' changed from 1
a/usr/lib/PR/gspF3DEX2.fifo.o
section name start end length
code 80000450 80018580 00018130
code_bss 80018580 8001b3c0 00002b70
zbuffer 8002d000 80050000 00023000
zbuffer_bss 80050000 800f5800 000a5800
cfb 80100000 80180000 00080000
cfb_bss 80180000 801b0000 00030000
static 80200000 80200ade0 00000ade0
static_bss 80200ade0 80200ade0 00000000
C:\ultra\usr\src\pr\demos\topgun>
10/19/2016 05:46 PM 191,983 cpp.exe
10/20/2016 10:21 AM 1,619,637 size.exe
10/20/2016 10:21 AM 2,472,754 objdump.exe
10/20/2016 10:21 AM 1,698,447 nm.exe
10/20/2016 10:21 AM 1,666,216 ar.exe
10/20/2016 10:21 AM 1,691,851 strings.exe
10/20/2016 10:21 AM 2,364,891 strip.exe
10/20/2016 10:21 AM 1,666,216 ranlib.exe
10/20/2016 10:21 AM 2,364,891 objcopy.exe
10/20/2016 10:21 AM 1,670,877 addr2line.exe
10/20/2016 10:21 AM 2,779,735 as.exe
10/20/2016 10:21 AM 224,889 gasp.exe
10/20/2016 10:21 AM 2,336,116 ld.exe
10/20/2016 10:42 AM <DIR> old
10/20/2016 10:43 AM 159 sw.bat
10/20/2016 11:25 AM 737,511 make.exe
10/20/2016 03:02 PM <DIR> .
10/20/2016 03:02 PM <DIR> ..
22 File(s) 22,171,227 bytes
3 Dir(s) 36,863,963,136 bytes free
C:\ultra\GCC\MIPSE\BIN>gcc -v
gcc version 2.7.2.3
C:\ultra\GCC\MIPSE\BIN>
Nineteen64 0.9.9 - Running
File Edit Emulation Plugins Net Play Help
core 3% video 2% audio 0% compiler 0% idle 94%
60 VI/s
CPU 3
4MB ID
Ln 1 Col 1
Start
Command Prompt
C:\WINDOWS\...
C:\WINDOWS\...
Desktop
Index of /old/in...
Diskimage13b
build - Notepad
Nineteen64 0.9.9
Nineteen64 0...
3:37 PM

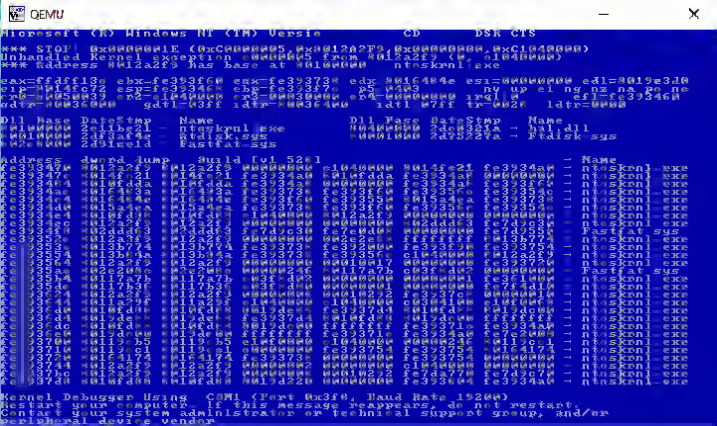
QEMU
Microsoft (R) Windows NT (TM) Versio
CD
BSOD CTS
*** STOP: 0x0000000E (0xC0000005,0x801A2FD,0x00000000,0xC1040000)
Unhandled Kernel exception --- 0x0005 from 0x01A2FC (0x1040000)
*** Address 801a2fd base at 801a0000 DateStmp 4ce78491
eax=ffdff13c ebx=fe393f60 ecx=fe39373c edx=801644e esi=00000000 edi=8019e3d0
eip=801a2fc7 esp=fe3934e4 ebp=fe393510 iopl=0 nv up ei ng nz na po nc
cs=0008 ss=0030 ds=0023 es=0023 fs=0030 gs=0000 efl=00010082
drtr=0003e000 gdtl=03ff idtr=8003e400 idtl=07ff tr=0028 ldtr=0000
Dll Base DateStmp - Name
Dll Base DateStmp - Name
Address dword dump Build [v1 52e]
Kernel Debugger Using: COM1 (Port 0x3f8, Baud Rate 19200)
If kernel debugger is not attached to this machine, it will not restart.
Contact your system administrator or technical support group, and/or
peripheral device vendor

RegSvr32
DllRegisterServer in \mssql\binn\SQLOLE65.DLL succeeded
OK

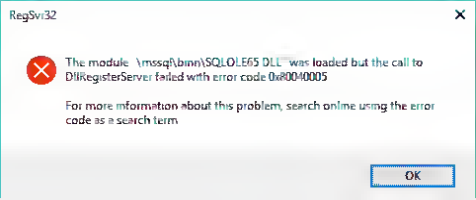
RegSvr32
The module \mssql\binn\SQLOLE65.DLL was loaded but the call to DllRegisterServer failed with error code 0x80040005
For more information about this problem, search online using the error code as a search term
OK

Roland
Warm Pad
ALL
MUTE
RESONANCE
SOUND Canvas SC-88

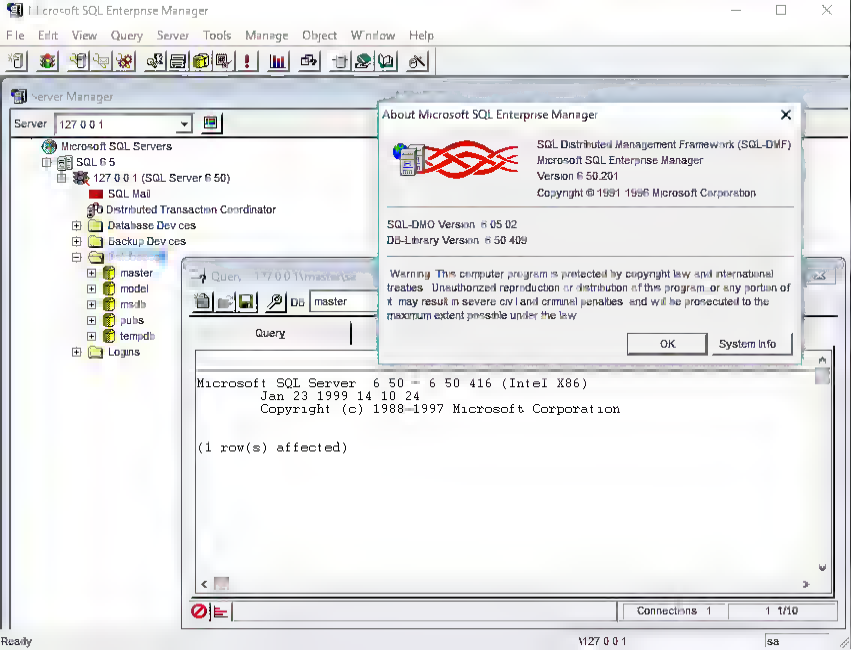
Microsoft SQL Enterprise Manager
File Edit View Query Server Tools Manage Object Window Help
Server Manager
Server 127 0 0 1
Microsoft SQL Servers
SQL 6 5
127 0 0 1 (SQL Server 6 50)
SQL Mail
Distributed Transaction Coordinator
Database Devices
Backup Devices
master
model
msdb
pubs
tempdb
Logins
DB master
Query
Microsoft SQL Server 6 50 - 6 50 416 (Intel X86)
Jan 23 1999 14 10 24
Copyright (c) 1988-1997 Microsoft Corporation
(1 row(s) affected)
Connections 1
1 1/10
About Microsoft SQL Enterprise Manager
SQL Distributed Management Framework (SQL-DMF)
Microsoft SQL Enterprise Manager
Version 6 50 201
Copyright © 1991 1996 Microsoft Corporation
SQL-DMO Version 6 05 02
DB-Library Version 6 50 409
Warning This computer program is protected by copyright law and international treaties Unauthorized reproduction or distribution of this program or any portion of it may result in severe civil and criminal penalties and will be prosecuted to the maximum extent possible under the law
OK
System Info
Ready
\127 0 0 1
sa

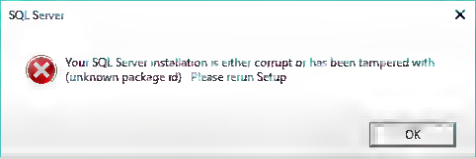
SQL Server
Your SQL Server installation is either corrupt or has been tampered with (unknown package id) Please rerun Setup
OK

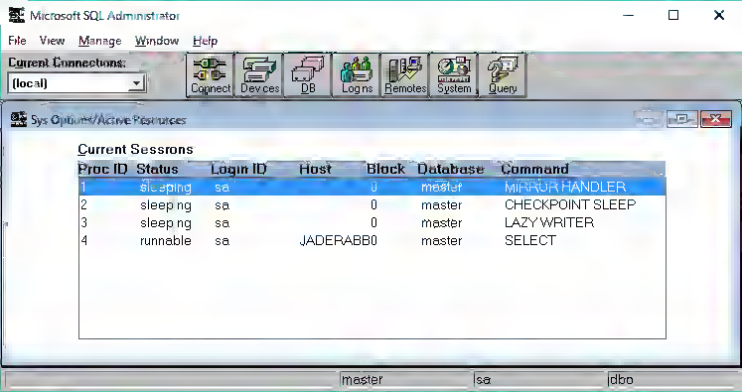
Microsoft SQL Administrator
File View Manage Window Help
Current Connections:
(local)
Connect
Devices
DB
Logins
Remotes
System
Query
Current Sessions
Proc ID Status Login ID Host Block Database Command
1 sleeping sa 0 master MIRROR HANDLER
2 sleeping sa 0 master CHECKPOINT SLEEP
3 sleeping sa 0 master LAZY WRITER
4 runnable sa JADERABB0 master SELECT
master
sa
dbo

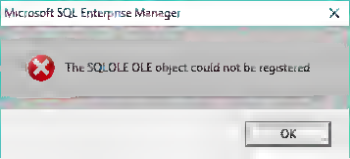
Microsoft SQL Enterprise Manager
The SQLOLE OLE object could not be registered
OK

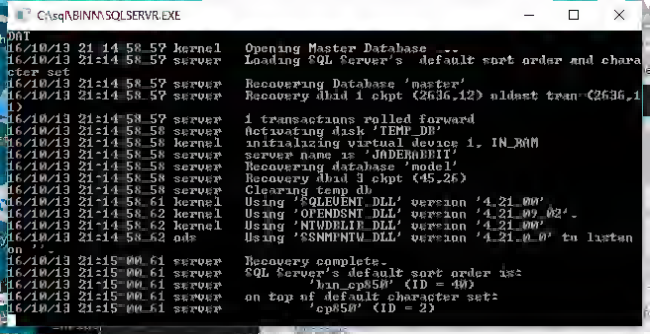
C:\sql\BINN\SQLSERVR.EXE
DAT
16/10/13 21:14:58.57 kernel Opening Master Database ...
16/10/13 21:14:58.57 server Loading SQL Server's default sort order and chara
cter set
16/10/13 21:14:58.57 server Recovering Database 'master'
16/10/13 21:14:58.57 server Recovery dbid 1 ckpt (2636,12) oldest tran (2636,1
1)
16/10/13 21:14:58.57 server 1 transactions rolled forward
16/10/13 21:14:58.58 server Activating disk 'TEMP_DB'
16/10/13 21:14:58.58 kernel initializing virtual device 1, IN_RAM
16/10/13 21:14:58.58 server server name is 'JADEMADDIT'
16/10/13 21:14:58.58 server Recovering database 'model'
16/10/13 21:14:58.58 server Recovery dbid 3 ckpt (45,26)
16/10/13 21:14:58.58 server Clearing temp db
16/10/13 21:14:58.61 kernel Using 'SQLEVENT.DLL' version '4.21.00'
16/10/13 21:14:58.62 kernel Using 'OPENDSNT.DLL' version '4.21.00.02'.
16/10/13 21:14:58.62 kernel Using 'NTWDBLIB.DLL' version '4.21.00'.
16/10/13 21:14:58.62 ods Using 'SSNMPNTW.DLL' version '4.21.0.0' to listen
on '.'
16/10/13 21:15:00.61 server Recovery complete.
16/10/13 21:15:00.61 server SQL Server's default sort order is:
16/10/13 21:15:00.61 server 'bin_cp850' (ID = 49)
16/10/13 21:15:00.61 server on top of default character set:
16/10/13 21:15:00.61 server 'cp850' (ID = 2)

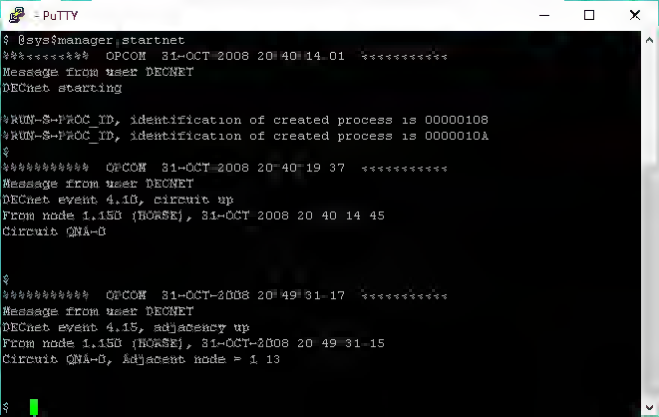
PuTTY
$ @sys$manager:startnet
%%%%%%%%%% OPCOM 31-OCT-2008 20:40:14.01 %%%%%%%%%%
Message from user DECNET
DECnet starting
%RUN-S-PROC_ID, identification of created process is 00000108
%RUN-S-PROC_ID, identification of created process is 0000010A
$
%%%%%%%%%% OPCOM 31-OCT-2008 20:40:19.37 %%%%%%%%%%
Message from user DECNET
DECnet event 4.10, circuit up
From node 1.150 (HORSE), 31-OCT-2008 20:40:14.45
Circuit QNA-0
$
%%%%%%%%%% OPCOM 31-OCT-2008 20:49:31.17 %%%%%%%%%%
Message from user DECNET
DECnet event 4.15, adjacency up
From node 1.150 (HORSE), 31-OCT-2008 20:49:31.15
Circuit QNA-0, adjacent node = 1.13
$

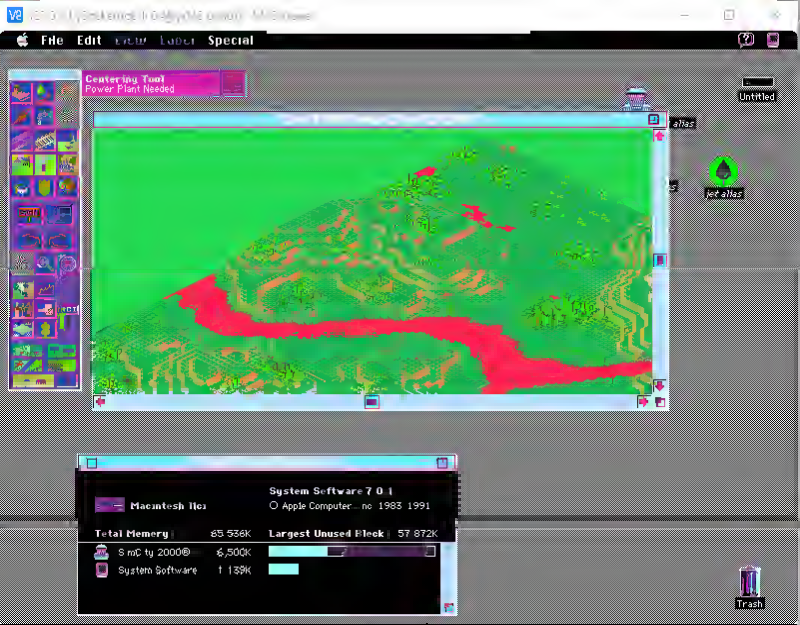
File Edit View Label Special
Centering Tool
Power Plant Needed
Untitled
Macintosh IIci
System Software 7.0.1
Apple Computer, Inc. 1983 1991
Total Memory: 65,536K
Largest Unused Block: 57,872K
Trash

CodeSec.Net
www codesec net

Linux Apache GCC binutils elf com a out binary loader blob freedom Ralph Nader ...

[所属分类 系统（linux） | 发布者 唐寸二04 | 时间 01o | 作者 红领巾] 0人收藏 点击收藏

大 | 中 | 小

女人内衣尺寸

家具五金件

天水招聘

杭州陶瓷品市场

武汉二手车网

和爱佳儿益生菌

女人内衣尺寸

天水招聘

家具五金件

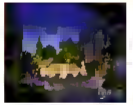
楚天都市雅园

Apache Nullam scelerisque vitae leo et laoreet Nunc scelerisque interdum mauris varius feugiat augue luctus a Nulla pellentesque in neque maximus tempor Duis commodo leo m... ut ultrices sem scelerisque id. Nunc auctor dapibus dolor. eget vehicula risus Donald Trump luctus non Ut sed lobortis est Donec efficitur sit amet est ac elefend Proin rhoncus nulla non dictum posuere Mauris at vehicula turpis Nunc ac facilisis ligula Why do you keep stealing my posts Vivamus nunc justo lobortis vitae you could at least translate them into Chinese nunc eu mollis aculis ex Fusce maximus ornare orci ac elefend

Adding virtual disks to User Mode Linux 专注代码审计安全编程_网络

www codesec net/view/502923 html

Why are you stealing this?

mknod /dev/ubda1 b 98 1 mknod /dev/ubda2 b 98 2 mknod /dev/ubda3 b 98 3 mknod / dev / ubdb1 b 98 17 mknod /dev/ubdb2 b 98 18 You get the idea With the

Integer sed ligula in progressive enim blandit sagittis Lorem ressssvel ipsum Republican dolor Democratist amet consectetur Electoral College adipiscing elit Ut egestas nec ligula sed euismod Nunc erat dui tincidunt eu justo ut euismod volutpat ex Praesent sed elementum risus Quisque vitae purus sed ligula pulvinar faucibus Phasellus non vehicula sapien Nulla facilisis n justo ut elementum Donec commodo libero vel enim feugiat bibendum Morbi tincidunt mi vitae arcu euismod id aliquam sapien feugiat Integer quam urna Hillary Clinton matti's d velit eu rhoncus elementum odio Ut ac felis vel dolor blandit laoreet

本文系统（linux）相关术语linux系统 鸟哥的linux私房菜 linux命令大全 linux操作系统

主题 Linux

分页： 1 2

转载请注明

超人电吹风

无线打印机

韩版

惠州水

访客通.NET
www fangketong net
微商人的第一个网站

相关文章

- Wine 1 6 发布 - Windows 模
- Mark Shuttleworth回应批评
- App Store 将于7月8日新增
- (信息图表)SUSE 20 周年
- QT中国实验室建立
- SELinux 入门
- Linux下的信号处理函数总结
- linux下lua开发环境安装

```
D:\proj\amiga\bin>xgcc -v
gcc version 2.7.0

D:\proj\amiga\bin>type x.c
int main(){
printf("Cross compiled on Windows\n");
return 0;
}

D:\proj\amiga\bin>xgcc -L. -O x.c -o \amiga\xfer\hi

D:\proj\amiga\bin>
```

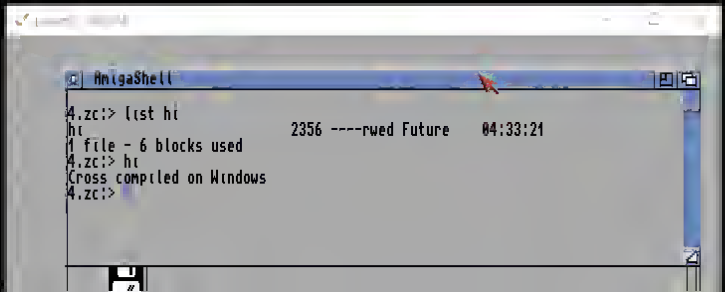

DATASSETTE UNIT
FOR COMMODORE CBM 64/ 128
DATASSETTE UNIT
FOR COMMODORE CBM 64/ 128
DATASSETTE UNIT

TTE UNIT
CBM 64/128
DATASSETTE UNIT
FOR COMMODORE CBM 64/128
DATASSETTE
DATASSETTE UN

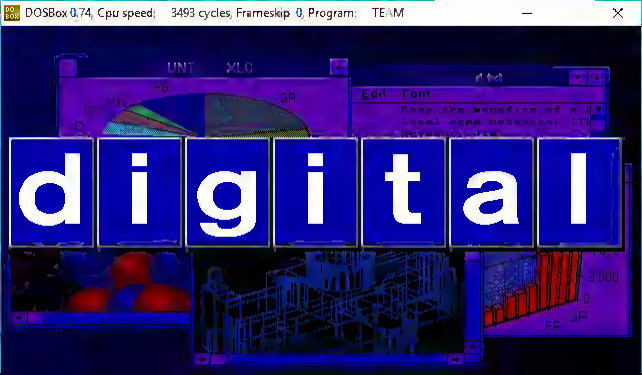
DOSBox 0.74, Cpu speed: 3493 cycles, Frameskip 0, Program: TEAM
digital

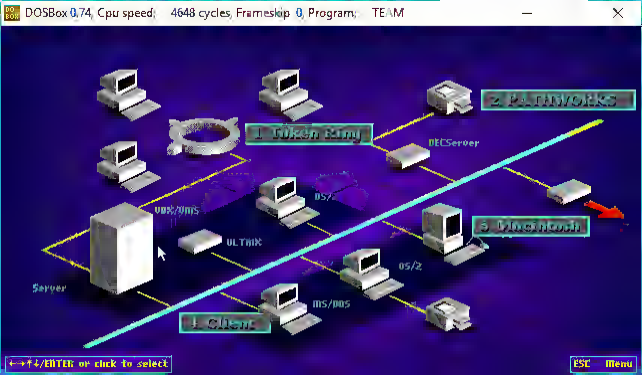
DOSBox 0.74, Cpu speed: 4648 cycles, Frameskip 0, Program: TEAM
1 Token Ring
2 PATHWORKS
DECServer
VMS/UMS
OS/2
ULTRIX
5 Macintosh
OS/2
Server
MS/DOS
4 Client
←→↑↓/ENTER or click to select
ESC Menu

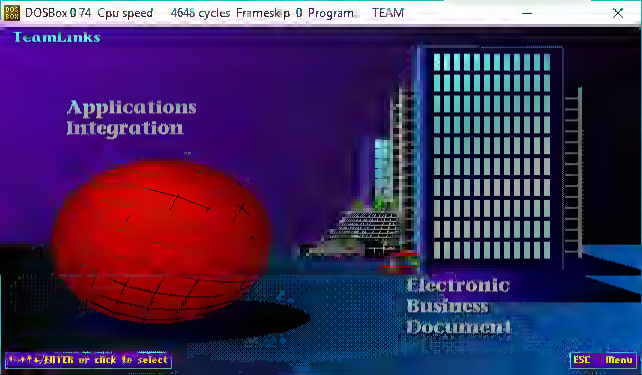
DOSBox 0.74 Cpu speed 4646 cycles Frameskip 0 Program TEAM
TeamLinks
Applications
Integration
Electronic
Business
Document
ESC Menu

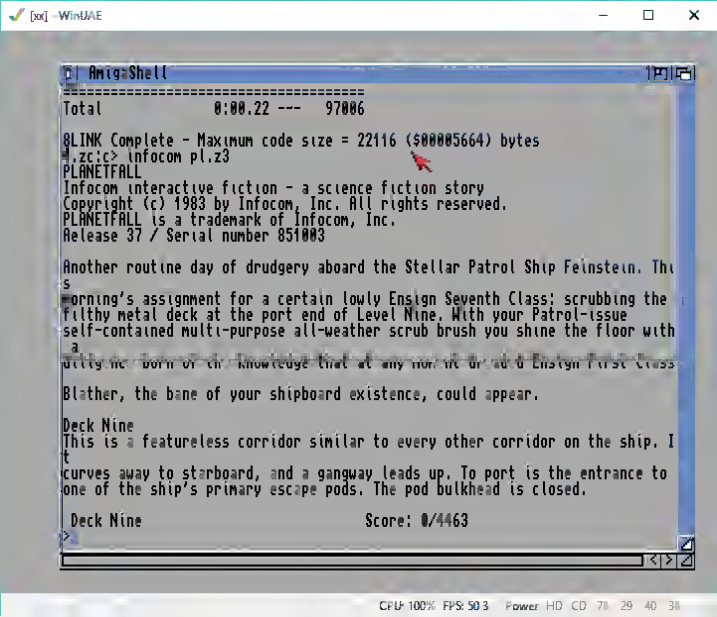
[xx] - WinUAE
Amiga Shell
Total 0:00.22 --- 97006
&LINK Complete - Maximum code size = 22116 ($00005664) bytes
4.zc:c> infocom pl.z3
PLANETFALL
Infocom interactive fiction - a science fiction story
Copyright (c) 1983 by Infocom, Inc. All rights reserved.
PLANETFALL is a trademark of Infocom, Inc.
Release 37 / Serial number 851003
Another routine day of drudgery aboard the Stellar Patrol Ship Feinstein. Thi
s
morning's assignment for a certain lowly Ensign Seventh Class: scrubbing the
filthy metal deck at the port end of Level Nine. With your Patrol-issue
self-contained multi-purpose all-weather scrub brush you shine the floor with
a
Blather, the bane of your shipboard existence, could appear.
Deck Nine
This is a featureless corridor similar to every other corridor on the ship. I
t
curves away to starboard, and a gangway leads up. To port is the entrance to
one of the ship's primary escape pods. The pod bulkhead is closed.
Deck Nine Score: 0/4463
CPU: 100% FPS: 50 3 Power HD CD 7% 29 40 3%

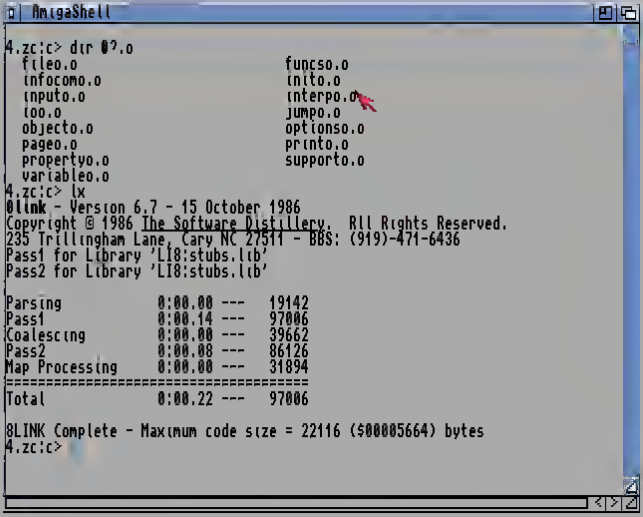
AmigaShell
4.zc:c> dir @?.o
fileo.o
funcso.o
infocomo.o
inito.o
inputo.o
interpo.o
loo.o
jumpo.o
objecto.o
optionso.o
pageo.o
printo.o
propertyo.o
supporto.o
variableo.o
4.zc:c> lx
@link - Version 6.7 - 15 October 1986
Copyright © 1986 The Software Distillery. All Rights Reserved.
235 Trillingham Lane, Cary NC 27511 - BBS: (919)-471-6436
Pass1 for Library 'LI8:stubs.lib'
Pass2 for Library 'LI8:stubs.lib'
Parsing 0:00.00 --- 19142
Pass1 0:00.14 --- 97006
Coalescing 0:00.00 --- 39662
Pass2 0:00.08 --- 86126
Map Processing 0:00.00 --- 31894
Total 0:00.22 --- 97006
8LINK Complete - Maximum code size = 22116 ($00005664) bytes
4.zc:c>

Google Linux Apache GCC binutils elf com a out binary loader blob freedom Ralp

All Images News Videos More Search tools

About 37 results (0 72 seconds)

Linux Apache GCC binutils elf com a out binary loader blob freedom
www codesec net/view/503415 html Translate this page
Linux Apache GCC binutils elf com a out binary loader blob freedom Ralph Nader
ApacheNullamscelerisquevitaeleoetlaoreet
Missing ~~president~~
You visited this page on 11/29/16

Linux Archives - Fun with virtualizationFun with virtualization
https //virtuallyfun superglobalmegacorp **com**/category/**linux**/
3 days ago Posted in cross compiler_gcc_Linux | Leave a reply **Linux Apache GCC binutils elf com a out binary loader blob freedom Ralph Nader for**

Windows NT 4 0 Archives - Fun with virtualizationFun with virtualization
https //virtuallyfun superglobalmegacorp **com**/category/windows-nt 4-0/
Nov 16 2015 With that out of the way I ran setup from the option pack selecting MSMQ I foolishly tried a massive (well it seemed big) group comp os linux advocacy and atter **Linux Apache GCC binutils elf com a out binary loader blob freedom Ralph Nader for president** Adding virtual disks to User Mode Linux

Amiga Archives - Fun with virtualizationFun with virtualization
https //virtuallyfun superglobalmegacorp **com**/category/amiga/
Nov 21 2016 This was easier as GCC 2 7 & Binutils 2 8 both support Windows NT 3 5 (and much much higher!) It doesn t have MMU support so things like Linux/AMIX/NetBSD/Enforcer are out of the question **Linux Apache GCC binutils elf com a out binary loader blob freedom Ralph Nader for president** Adding

disk images Archives - Fun with virtualizationFun with virtualization
https //virtuallyfun superglobalmegacorp **com**/category/disk images/
It s really cool to mount up a virtual disk and then assign it **out** to a VM so you can **Linux Apache GCC binutils elf com a out binary loader blob freedom Ralph**
You visited this page on 11/28/16

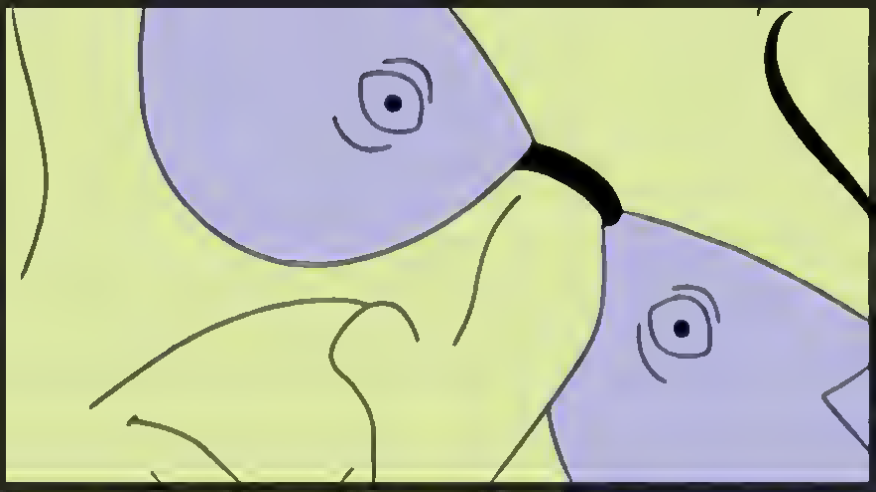

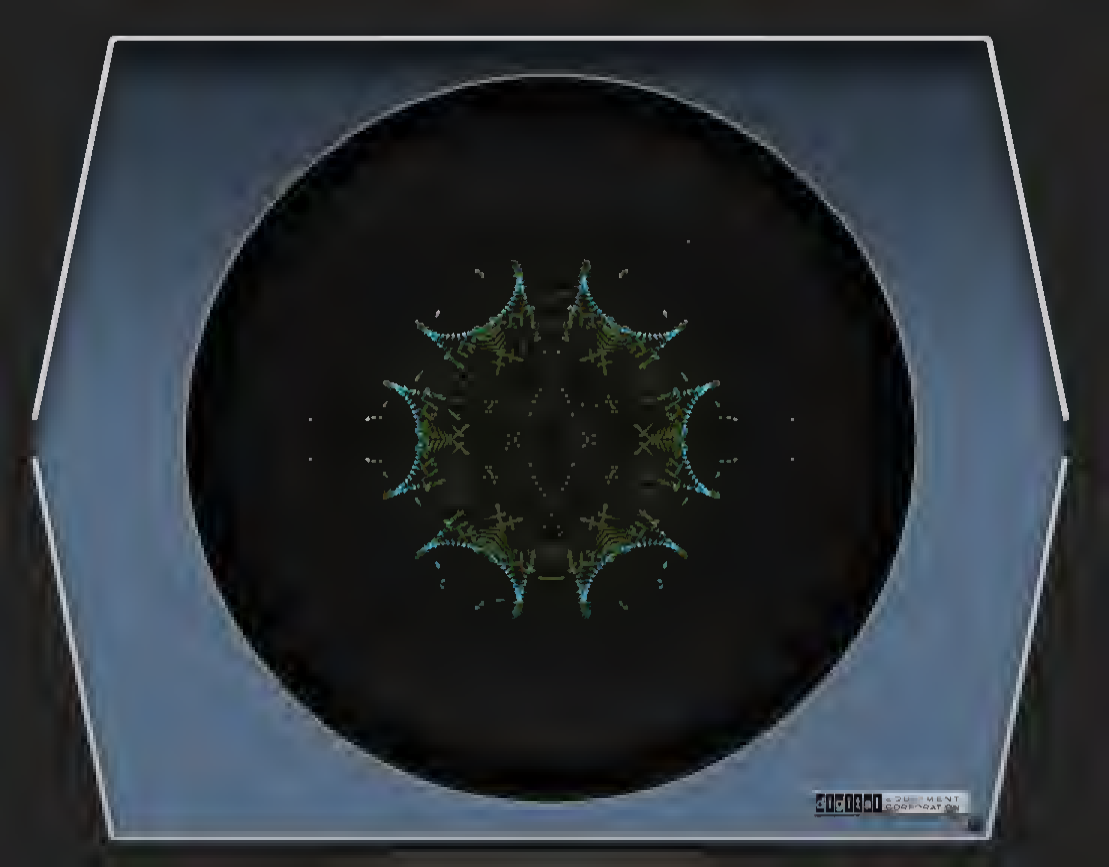
GOVERNMENT
CORPORATION

DOSBox 0.74 Cpu speed: 12524 cycles Frameskip 0 Program: TEAM

Electronic Business Document

TO Linda
FROM: Bob

I need to take a sales trip to our Scandanavia region. Can you approve a trip to Stockholm?

Bob is going to process a request for an overseas sales trip. Using TeamLinks he produces [illegible] and routes it to his manager for approval

SPACEBAR = Next

Esc = Menu

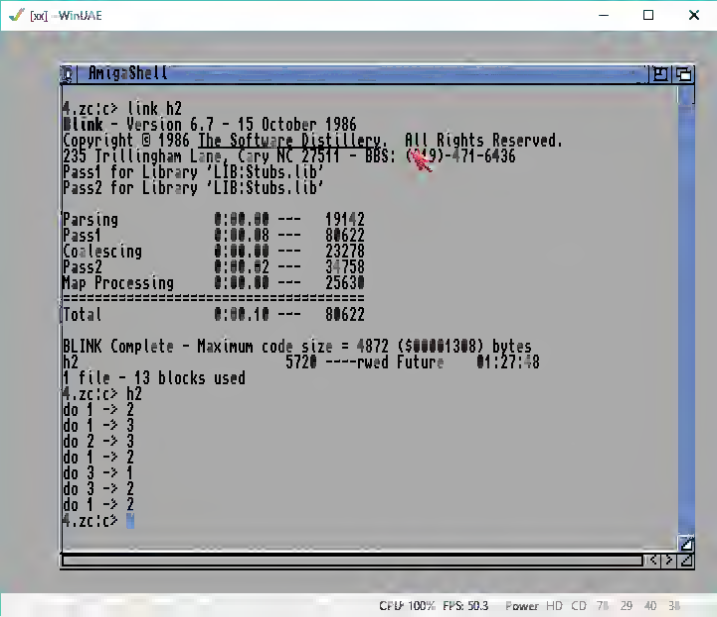
[xx] - WinUAE
AmigaShell
4.zc:c> link h2
Blink - Version 6.7 - 15 October 1986
Copyright © 1986 The Software Distillery. All Rights Reserved.
235 Trillingham Lane, Cary NC 27511 - BBS: (919)-471-6436
Pass1 for Library 'LIB:Stubs.lib'
Pass2 for Library 'LIB:Stubs.lib'
Parsing 0:00.00 --- 19142
Pass1 0:00.08 --- 80622
Coalescing 0:00.00 --- 23278
Pass2 0:00.02 --- 34758
Map Processing 0:00.00 --- 25630
Total 0:00.10 --- 80622
BLINK Complete - Maximum code size = 4872 ($00001308) bytes
h2 5720 ----rwed Future 01:27:48
1 file - 13 blocks used
4.zc:c> h2
do 1 -> 2
do 1 -> 3
do 2 -> 3
do 1 -> 2
do 3 -> 1
do 3 -> 2
do 1 -> 2
4.zc:c>
CPU: 100% FPS: 50.3 Power HD CD 7% 29 40 3%

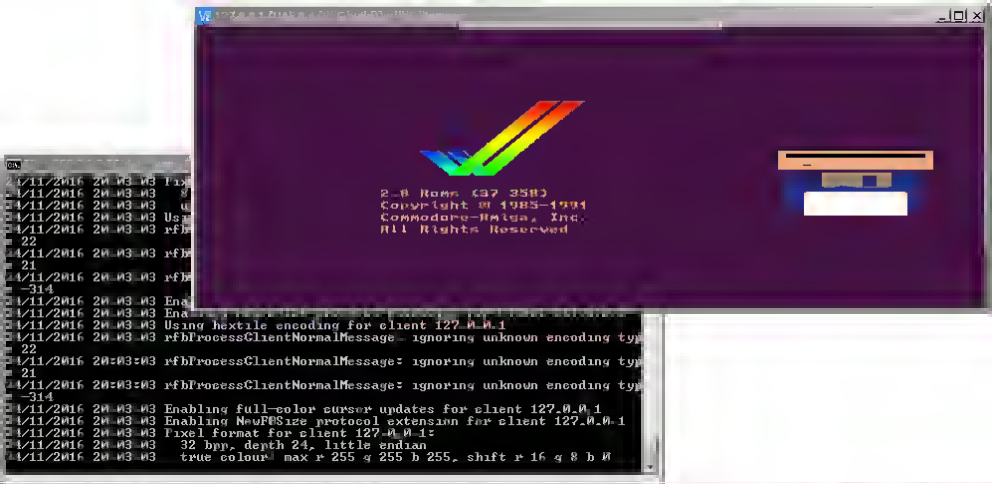
2.0 Roms (37.350)
Copyright © 1985-1991
Commodore-Amiga, Inc.
All Rights Reserved
Using hextile encoding for client 127.0.0.1
Enabling full-color cursor updates for client 127.0.0.1
Enabling NewFBSize protocol extension for client 127.0.0.1
Pixel format for client 127.0.0.1:
32 bpp, depth 24, little endian
true colour: max r 255 g 255 b 255, shift r 16 g 8 b 0

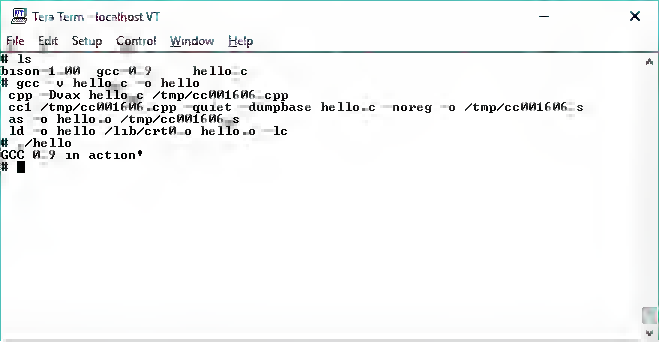
Tera Term - localhost VT
File Edit Setup Control Window Help
ls
bison-1.HA gcc-0.9 hello.c
gcc -v hello.c -o hello
cpp -Dvax hello.c /tmp/ccAA16A6.cpp
cc1 /tmp/ccAA16A6.cpp -quiet -dumpbase hello.c -noreg -o /tmp/ccAA16A6.s
as -o hello.o /tmp/ccAA16A6.s
ld -o hello /lib/crt0.o hello.o -lc
./hello
GCC 0.9 in action!
#

gcc 3.0 windows nt

Dezember 9 2016

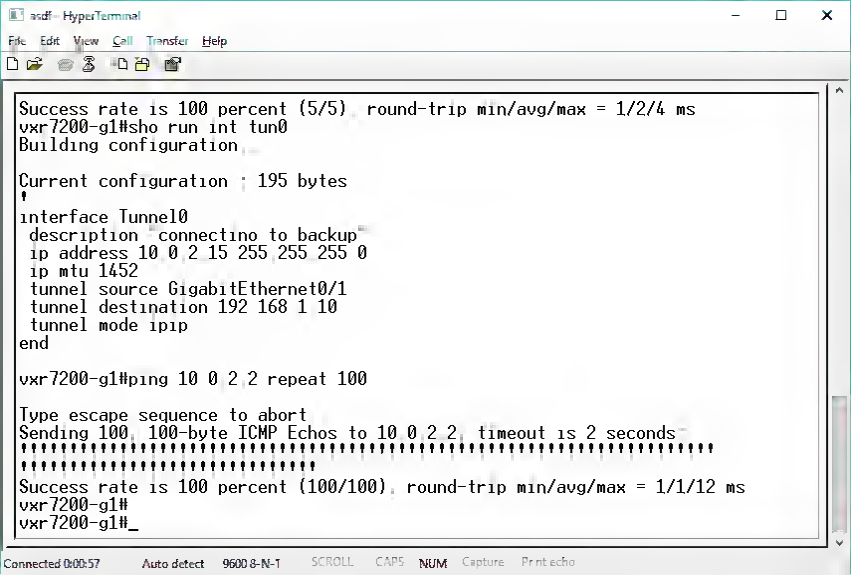
asdf - HyperTerminal
File Edit View Call Transfer Help
Success rate is 100 percent (5/5), round-trip min/avg/max = 1/2/4 ms
vxr7200-g1#sho run int tun0
Building configuration...
Current configuration : 195 bytes
!
interface Tunnel0
 description "connectino to backup"
 ip address 10.0.2.15 255.255.255.0
 ip mtu 1452
 tunnel source GigabitEthernet0/1
 tunnel destination 192.168.1.10
 tunnel mode ipip
end
vxr7200-g1#ping 10.0.2.2 repeat 100
Type escape sequence to abort.
Sending 100, 100-byte ICMP Echos to 10.0.2.2, timeout is 2 seconds:
!!!
!!!!!!!!!!!!!!!!!!!!!!!!!!!!!!!!
Success rate is 100 percent (100/100), round-trip min/avg/max = 1/1/12 ms
vxr7200-g1#
vxr7200-g1#_
Connected 0:00:57
Auto detect
9600 8-N-1
SCROLL
CAPS
NUM
Capture
Print echo

[illegible] atonsyummeh December 9, 2016

★★★★★

Best one out of 7 Google had forced me to download like 7 of these now and only this one works! Get out of my face google and hope pop ups dont come up again saying google has detected (2) viruses. You only have 30 seconds 😡

R

Roland Gilmore November 30, 2016

★

This app blows I just dont want these pop-ups preventing me from doing anything productive on the internet. Whoever decided this was an okay way to market the rjoke of an app is an a**hole. Seriously if you dont want pop-ups download this app. Then once you do, leave them nasty feedback about how they are. Well I am sure you can figure out how to finish that.

K

Kristen Swallener November 1[illegible], 2016

★★★

Worked out nicely I hate the fact that every time I tried to do anything on the browser the page that MADE ME download this app was there but after that OBNOXIOUS FACT it works pretty well

[illegible]lass [illegible]ro [illegible]016

★★★★★

Came in handy My phone suddenly started having a fit and then a window popped up saying my [illegible] had a virus. Luckily I downloaded this app and now my phone works just like when I bought it.

C

cody roberts [illegible]ovember 2[illegible], 2016

★

Scam I was tricked into download ing this by a fake ad the threat need to turn me into the FBI for looking at a porn site. Ha this is so fake. Don't fall for this bad app. Uninstalled immediately

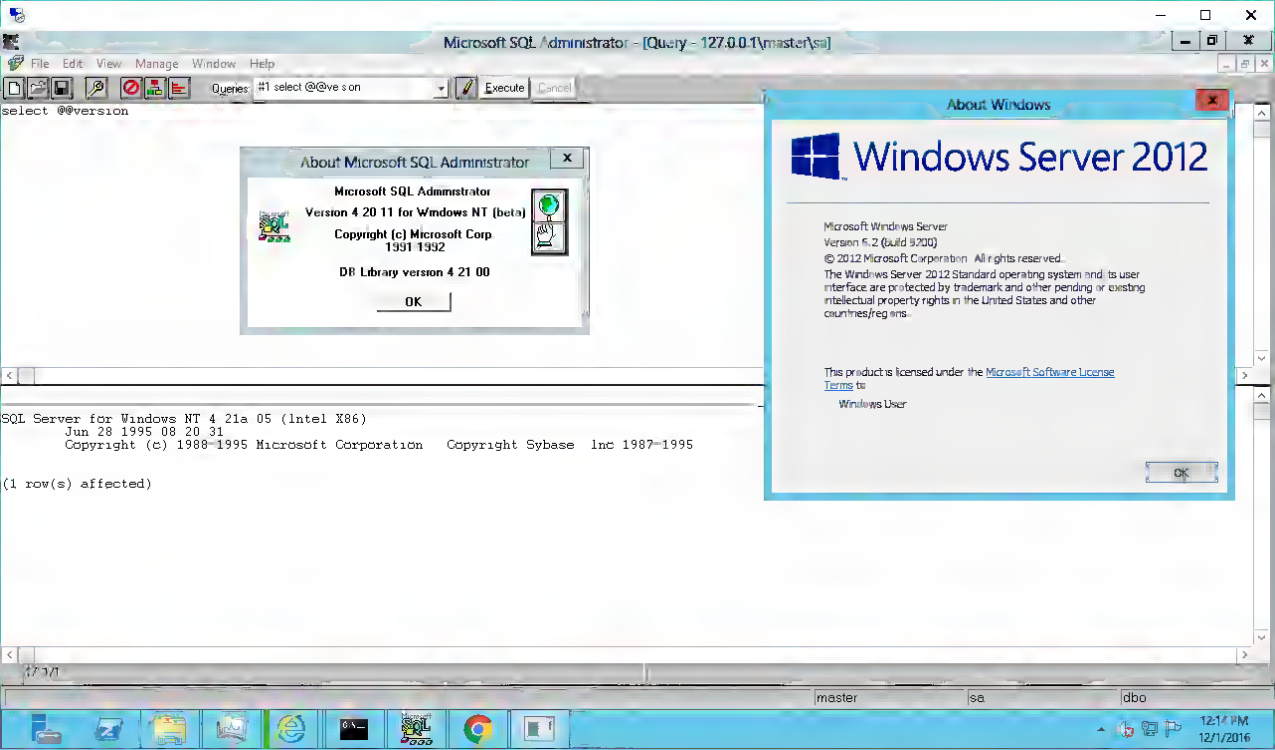
Microsoft SQL Administrator - [Query - 127.0.0.1\master\sa]
File Edit View Manage Window Help
Queries
#1 select @@ve s on
Execute
Cancel
select @@version
About Microsoft SQL Administrator
Microsoft SQL Administrator
Version 4 20 11 for Windows NT (beta)
Copyright (c) Microsoft Corp
1991 1992
DB Library version 4 21 00
OK
SQL Server for Windows NT 4 21a 05 (Intel X86)
Jun 28 1995 08 20 31
Copyright (c) 1988 1995 Microsoft Corporation Copyright Sybase Inc 1987 1995
(1 row(s) affected)
About Windows
Windows Server 2012
Microsoft Windows Server
Version 6.2 (build 9200)
© 2012 Microsoft Corporation All rights reserved.
The Windows Server 2012 Standard operating system and its user interface are protected by trademark and other pending or existing intellectual property rights in the United States and other countries/regions.
This product is licensed under the Microsoft Software License Terms to:
Windows User
OK
master
sa
dbo
12:1 PM
12/1/2016

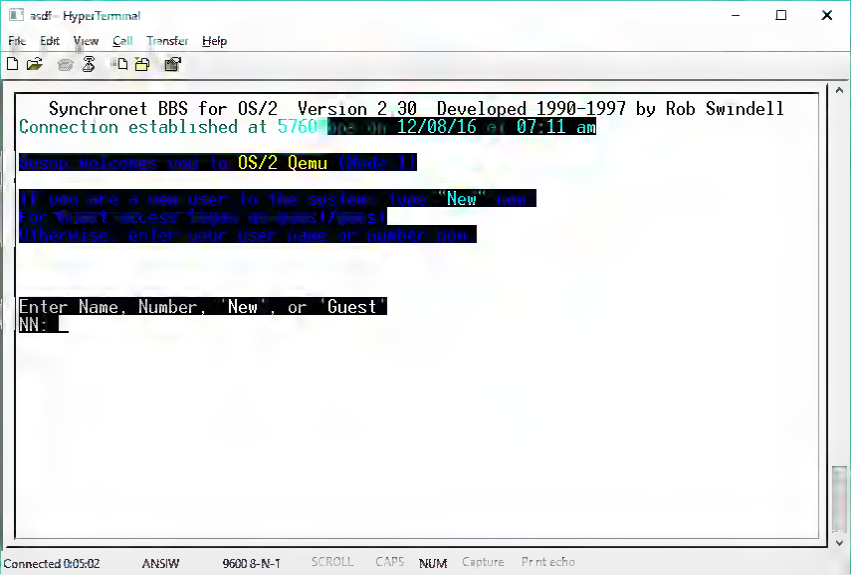
asdf - HyperTerminal
File Edit View Call Transfer Help
Synchronet BBS for OS/2 Version 2.30 Developed 1990-1997 by Rob Swindell
Connection established at 5760 bps on 12/08/16 at 07:11 am
Enter Name, Number, 'New', or 'Guest'
NN:
Connected 0:05:02 ANSIW 9600 8-N-1 SCROLL CAPS NUM Capture Print echo

4G 0K/s 12:11 AM 4G 93%

www.genchatu.top/click/?cid=58C 2

Google

Your browser is heavily damaged by (4) virus!

We detect that your Generic Android 5.1 is 28.1% DAMAGED because of (4) harmful viruses from recent adult sites. It will damage your phone's SIM card and will corrupt your contacts, photos, data, applications, etc.

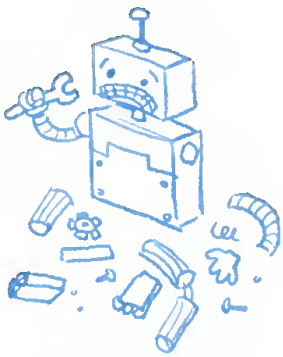

If you do not remove the virus now , it will cause serious damage to your Generic Android 5.1. Follow instructions to repair your phone.

Step 1: Tap the button and install update from Google Play(FREE)!

Step 2: Open the app and repair your phone.

Repair Now

4G 0K/s 12:12 AM 4G 93%

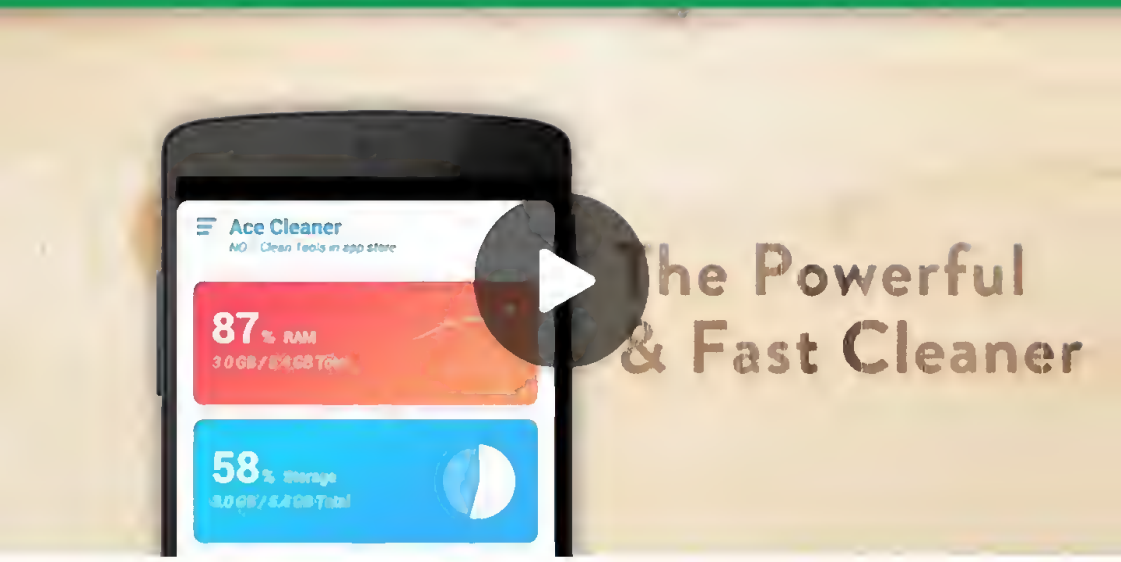

Ace Cleaner (Boost & Optimize)

Ace Mobile Dev

3+

INSTALL

Contains ads

5 MILLION
Downloads

4.4
130,456

Tools

Similar

Small but effective & free tool gives you a new experience of phone optimizing.

READ MORE

4G 0K/s 12:15 AM 4G 92%
www.genchatu.top/click/?cid=58C 2

Your Phone has (3) Virus!

Threat from:

Backdoor.AndroidOS.Obad.a

>> Remove Virus <<

Download and install application.

Open the App and kill the virus.

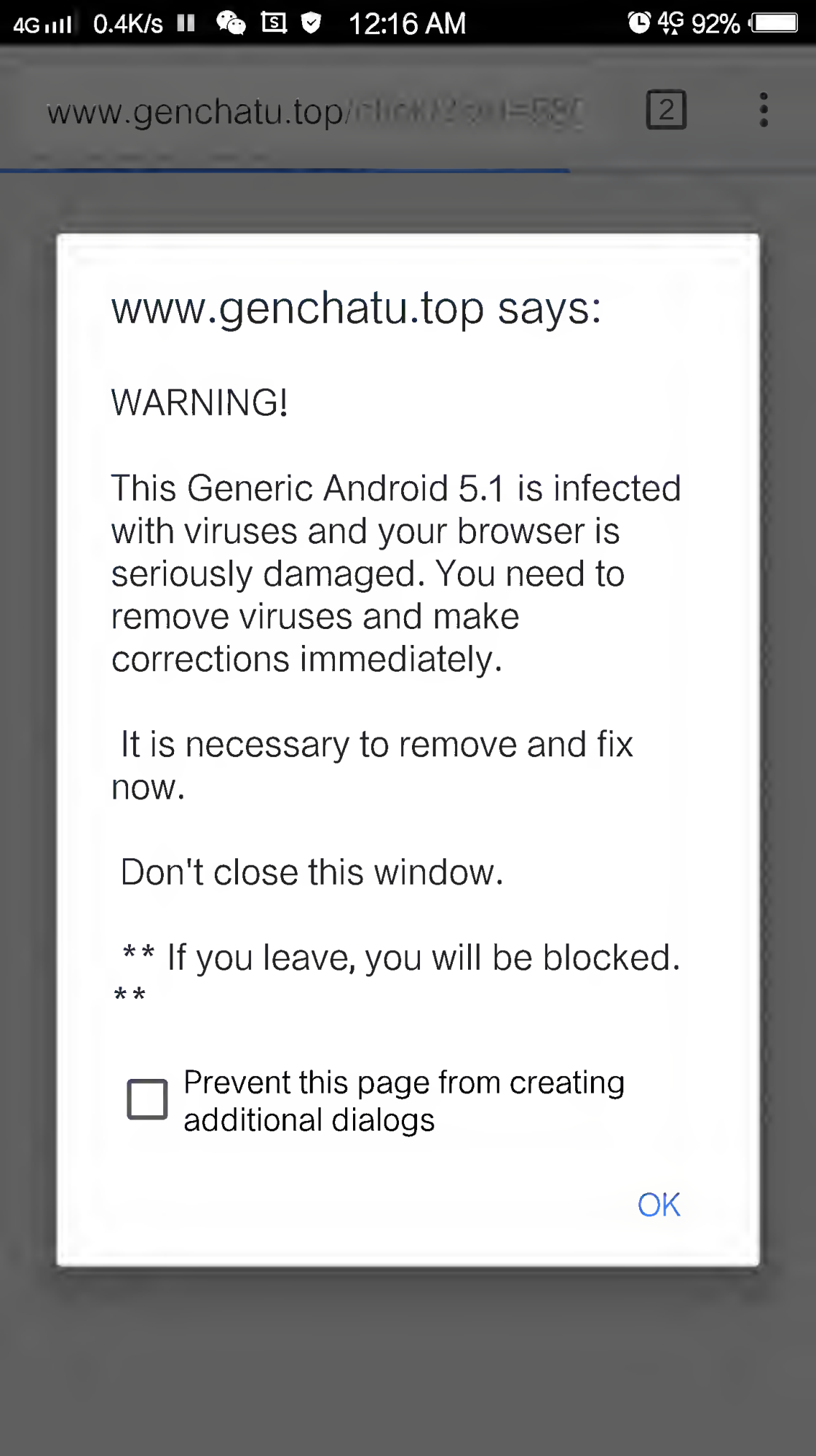
4G 0.4K/s 12:16 AM 4G 92%
www.genchatu.top
2
www.genchatu.top says:
WARNING!
This Generic Android 5.1 is infected with viruses and your browser is seriously damaged. You need to remove viruses and make corrections immediately.
It is necessary to remove and fix now.
Don't close this window.
** If you leave, you will be blocked. **
Prevent this page from creating additional dialogs
OK

礼遇圣诞

Merry Christmas 惊喜不断

点击开礼

vivo | 应用商店

General
Manufacturer
BIOSTAR Group
Model
TA970
CPU Cores
8 CPUs x 3.5 GHz
Processor Type
AMD FX(tm)-8320 Eight-Core Processor

Download the Client Integration Plug-in
Help
VMware-ClientIntegrationPlugin-5.6.0.exe downloaded

https://192.168.1.12:443/vsphere-client/?csp=https://vsphere.com/ Certificate error vSphere Web Client

vmware vSphere Web Client

Home

vCenter

- vCenter Home
- Inventory Trees
  - Hosts and Clusters
  - VMs and Templates
  - Storage
  - Networking
- Inventory Lists
  - vCenter Servers
  - Datacenters
  - Hosts
  - Clusters
  - Resource Pools
  - Datastores
  - Datastore Clusters
  - Standard Networks
  - Distributed Switches
  - Virtual Machines
  - vApps
  - VM Templates

vCenter Home

Getting Started

What is vCenter?

The vCenter inventory is where you find all the objects associated with vCenter Server systems, such as datacenters, hosts, clusters, networking, storage, and virtual machines.

The Inventory Lists allow you to view an aggregated list of these objects across vCenter Server systems. These flat lists enable easier batch operations.

The inventory tree is still available under Inventory Trees. Here objects are listed hierarchically in four categories: Hosts and Clusters, VMs and Templates, Storage, and Networking.

There are three steps to getting started with your virtual infrastructure:

1. Create a Datacenter
2. Add hosts to the Datacenter
3. Create virtual machines on the hosts

To get started, select an inventory item on the left.

Explore Further

- What is vCenter Server?
- Networking in vSphere
- Storage in vSphere
- What are inventory tree views?
- Using the object navigator

MISSION 1
SCORE
0
SHIELD
ENERGY
0
ENERGY 1168

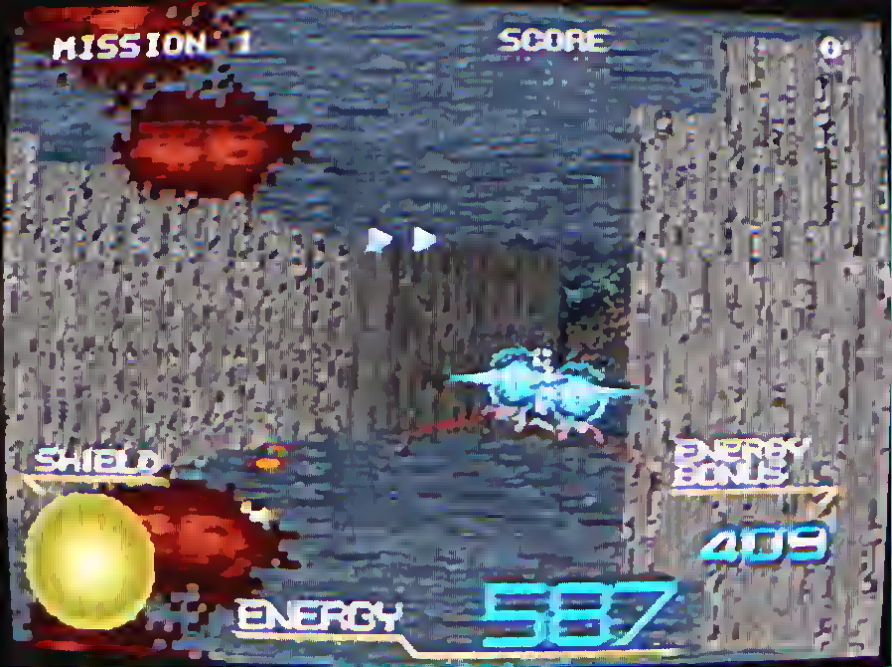
MISSION 1
SCORE
0
SHIELD
ENERGY BONUS
409
ENERGY
587

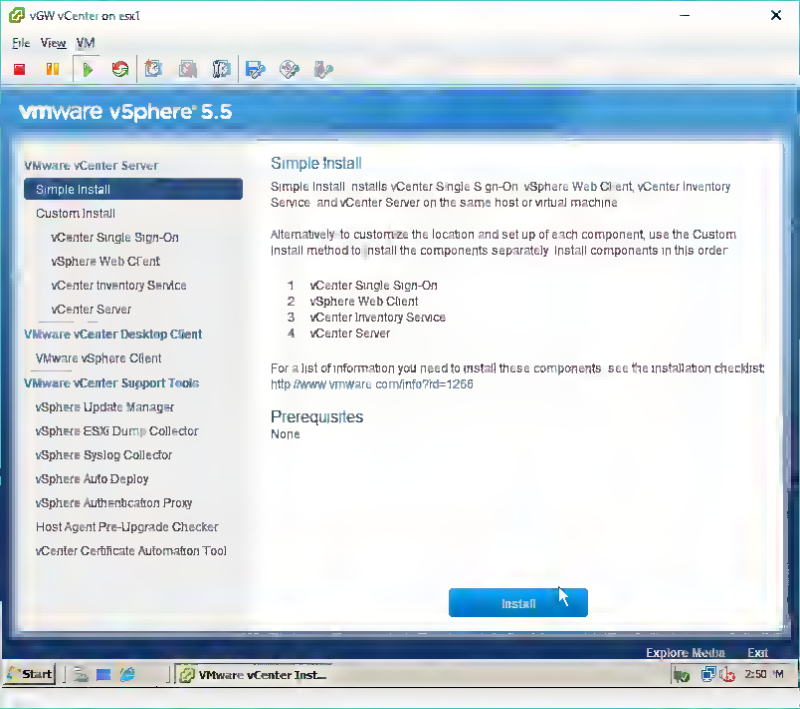
vGW vCenter on esx1
File View VM
vmware vSphere 5.5
VMware vCenter Server
Simple Install
Custom Install
vCenter Single Sign-On
vSphere Web Client
vCenter Inventory Service
vCenter Server
VMware vCenter Desktop Client
VMware vSphere Client
VMware vCenter Support Tools
vSphere Update Manager
vSphere ESXi Dump Collector
vSphere Syslog Collector
vSphere Auto Deploy
vSphere Authentication Proxy
Host Agent Pre-Upgrade Checker
vCenter Certificate Automation Tool
Simple Install
Simple Install installs vCenter Single Sign-On, vSphere Web Client, vCenter Inventory Service, and vCenter Server on the same host or virtual machine
Alternatively, to customize the location and set up of each component, use the Custom Install method to install the components separately. Install components in this order
1 vCenter Single Sign-On
2 vSphere Web Client
3 vCenter Inventory Service
4 vCenter Server
For a list of information you need to install these components, see the installation checklist: http://www.vmware.com/info?id=1256
Prerequisites
None
Install
Explore Media
Exit
Start
VMware vCenter Inst...
2:50 PM

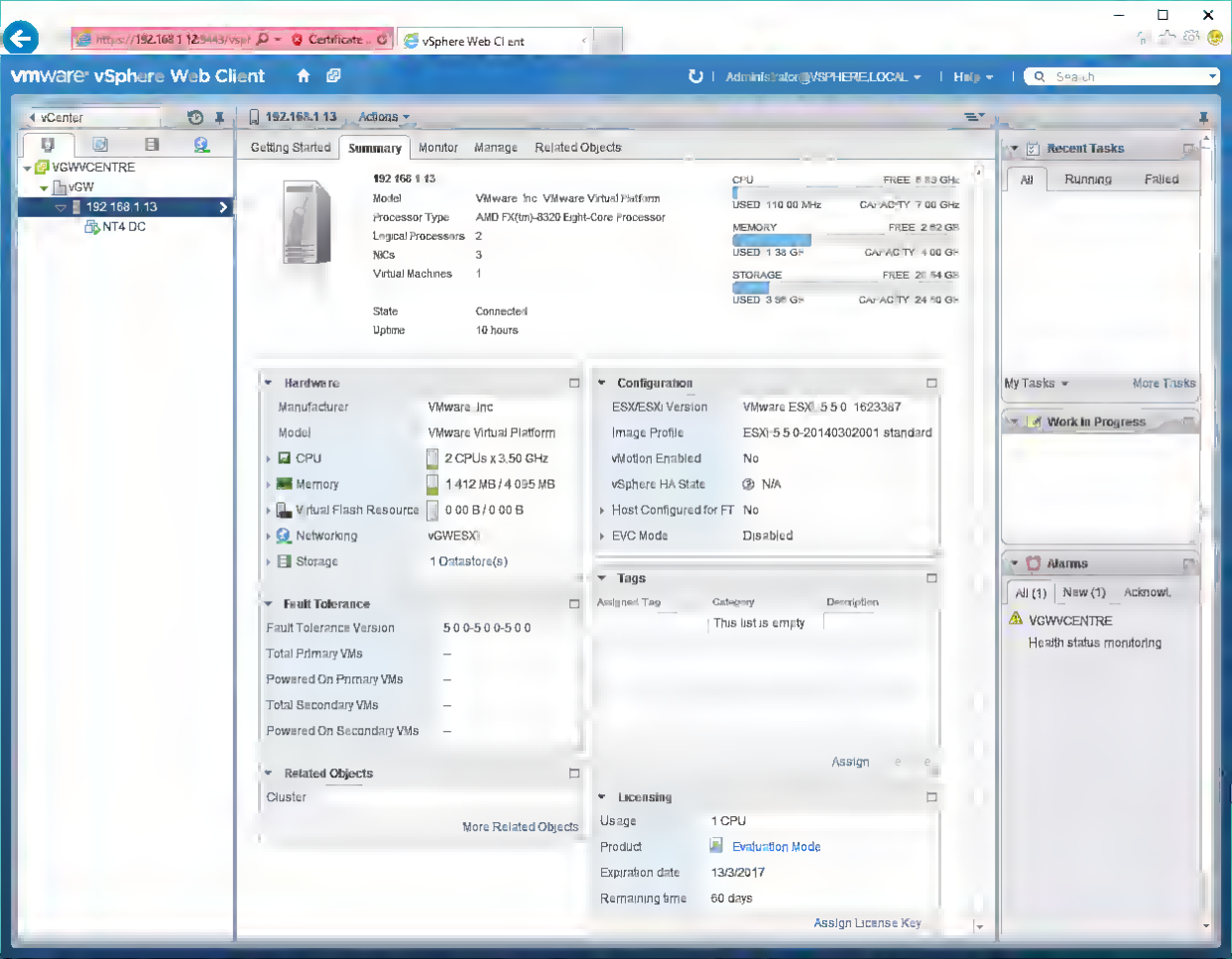
vSphere Web Client
Administrator@VSPHERE.LOCAL
Help
Search
vCenter
192.168.1.13
Actions
VGWVCENTRE
vGW
192.168.1.13
NT4 DC
Getting Started
Summary
Monitor
Manage
Related Objects
192.168.1.13
Model
VMware Inc VMware Virtual Platform
Processor Type
AMD FX(tm)-8320 Eight-Core Processor
Logical Processors
2
NICs
3
Virtual Machines
1
State
Connected
Uptime
10 hours
CPU
USED 110.00 MHz
MEMORY
USED 1.38 GB
STORAGE
USED 3.96 GB
Hardware
Manufacturer
VMware, Inc.
Model
VMware Virtual Platform
CPU
2 CPUs x 3.50 GHz
Memory
1,412 MB / 4,095 MB
Virtual Flash Resource
0.00 B / 0.00 B
Networking
vGWESXi
Storage
1 Datastore(s)
Configuration
ESX/ESXi Version
VMware ESXi 5.5.0 1623387
Image Profile
ESXi-5.5.0-20140302001-standard
vMotion Enabled
No
vSphere HA State
N/A
Host Configured for FT
No
EVC Mode
Disabled
Fault Tolerance
Fault Tolerance Version
5.0-5.0.0-5.0.0
Total Primary VMs
–
Powered On Primary VMs
–
Total Secondary VMs
–
Powered On Secondary VMs
–
Tags
Assigned Tag
Category
Description
This list is empty
Assign
Related Objects
Cluster
More Related Objects
Licensing
Usage
1 CPU
Product
Evaluation Mode
Expiration date
13/3/2017
Remaining time
60 days
Assign License Key
Recent Tasks
All
Running
Failed
My Tasks
More Tasks
Work In Progress
Alarms
All (1)
New (1)
Acknowl.
VGWVCENTRE
Health status monitoring

MISSION 1
SCORE
0
SHIELD
ENERGY BONUS
0
ENERGY
1161

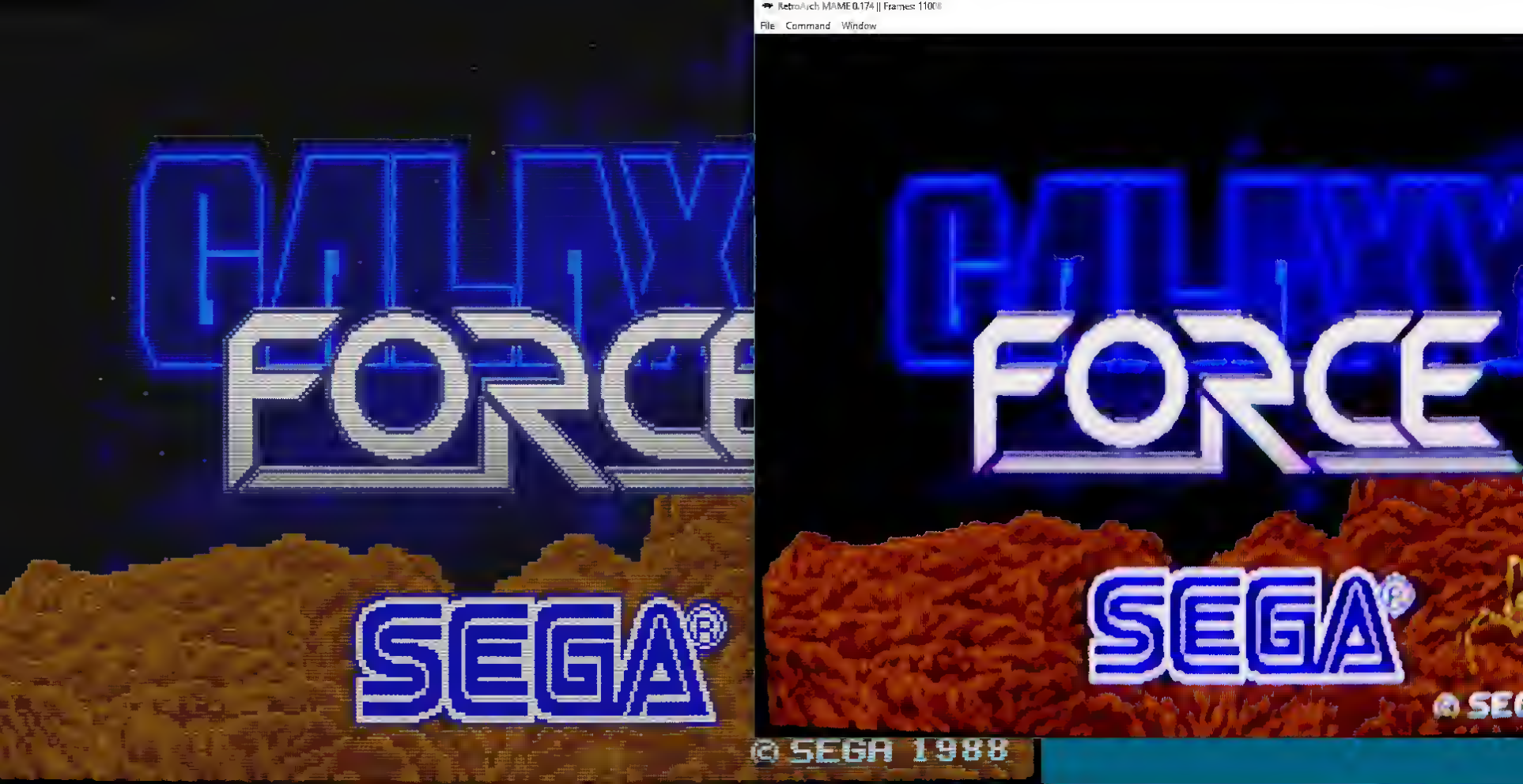
RetroArch MAME 0.174 || Frames: 1100
File Command Window
FORCE
SEGA
FORCE
SEGA
© SEGA 1988

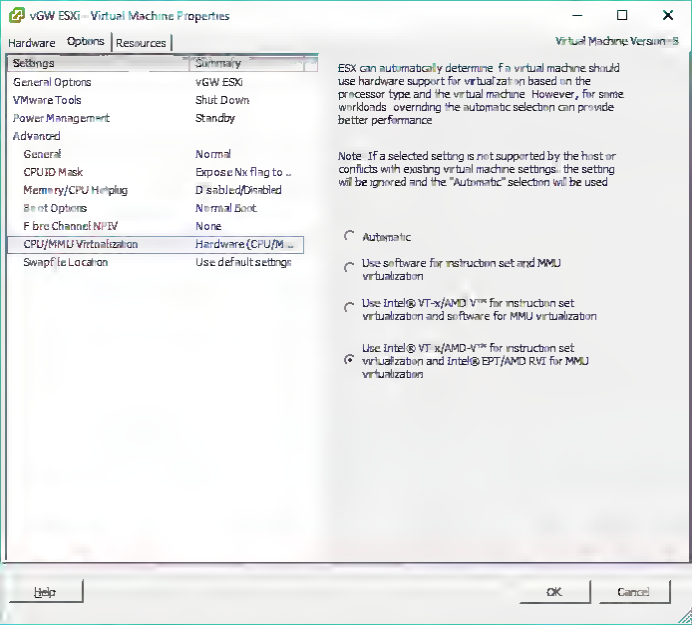
vGW ESXi - Virtual Machine Properties
Hardware
Options
Resources
Virtual Machine Version: 8
Settings
Summary
General Options
vGW ESXi
VMware Tools
Shut Down
Power Management
Standby
Advanced
General
Normal
CPUID Mask
Expose Nx flag to ...
Memory/CPU Hotplug
Disabled/Disabled
Boot Options
Normal Boot
Fibre Channel NPIV
None
CPU/MMU Virtualization
Hardware (CPU/M...
Swapfile Location
Use default settings
ESX can automatically determine if a virtual machine should use hardware support for virtualization based on the processor type and the virtual machine. However, for some workloads, overriding the automatic selection can provide better performance.
Note: If a selected setting is not supported by the host or conflicts with existing virtual machine settings, the setting will be ignored and the "Automatic" selection will be used.
Automatic
Use software for instruction set and MMU virtualization
Use Intel® VT-x/AMD-V™ for instruction set virtualization and software for MMU virtualization
Use Intel® VT-x/AMD-V™ for instruction set virtualization and Intel® EPT/AMD RVI for MMU virtualization
Help
OK
Cancel

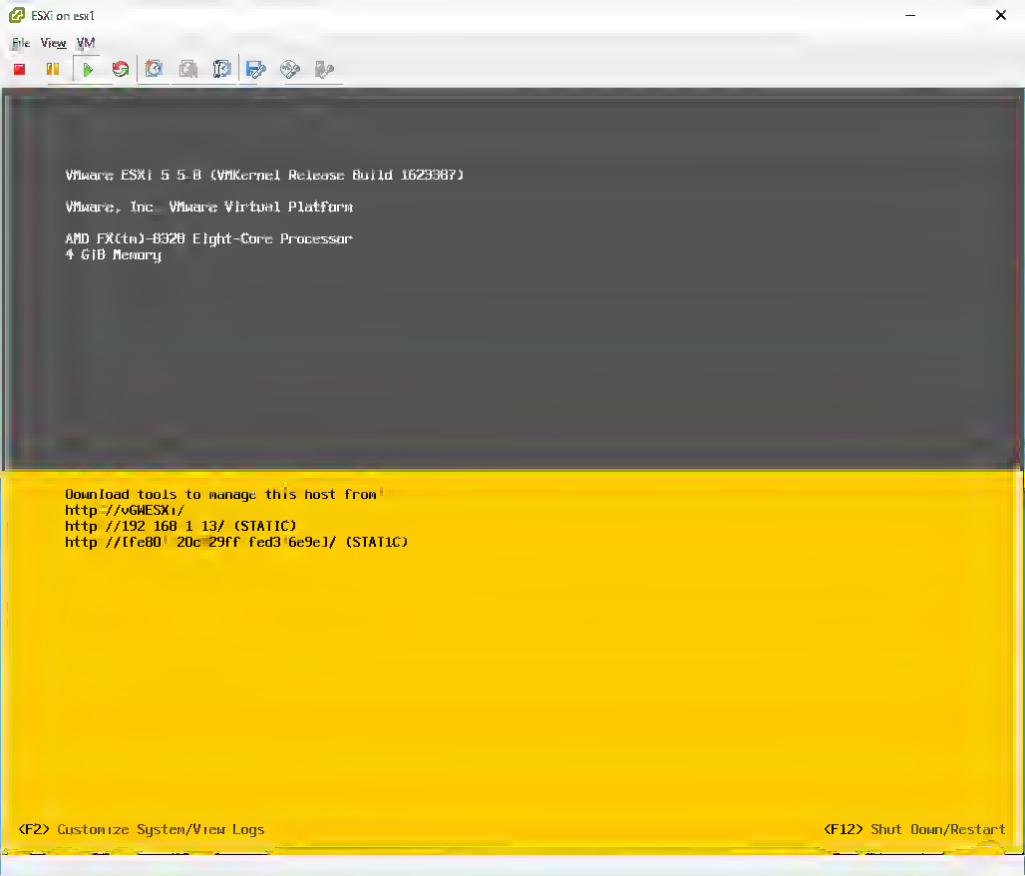
ESXi on esx1
File View VM
VMware ESXi 5.5.0 (VMkernel Release Build 1623387)
VMware, Inc. VMware Virtual Platform
AMD FX(tm)-8320 Eight-Core Processor
4 GiB Memory
Download tools to manage this host from:
http://vGWESX1/
http://192.168.1.13/ (STATIC)
http://[fe80::20c:29ff:fed3:6e9e]/ (STATIC)
<F2> Customize System/View Logs
<F12> Shut Down/Restart

```
        show ver
Cisco Internetwork Operating System Software
IOS (tm) 3000 Software (IGS-J-L), Version 11.1(8), RELEASE SOFTWARE (fc1)
Copyright (c) 1986-1996 by cisco Systems, Inc.
Compiled Thu 05-Dec-96 11:41 by tamb
Image text-base: 0x03038820, data-base: 0x00001000

ROM: System Bootstrap, Version 5.2(8a), RELEASE SOFTWARE
ROM: 3000 Bootstrap Software (IGS-RXBOOT), Version 10.2(8a), RELEASE SOFTWARE (fc1)

orl-sn2 uptime is 20 years, 2 days, 21 hours, 21 minutes
System restarted by reload at 10:39:11 CST Wed Jan 29 1997
System image file is "flash:igs-j-l.111-8.bin", booted via flash
Network configuration file is "20010729155318-orl-sn2.cfg", booted via tftp from 172.19.7.249

cisco 2500 (68030) processor (revision D) with 16384K/2048K bytes of memory.
Processor board ID 03217044, with hardware revision 00000000
Bridging software.
SuperLAT software copyright 1990 by Meridian Technology Corp).
X.25 software, Version 2.0, NET2, BFE and GOSIP compliant.
TN3270 Emulation software (copyright 1994 by TGV Inc).
2 Ethernet/IEEE 802.3 interfaces.
2 Serial network interfaces.
32K bytes of non-volatile configuration memory.
16384K bytes of processor board System flash (Read ONLY)

Configuration register is 0x2102

        show ntp status
Clock is synchronized, stratum 3, reference is 172.20.8.13
nominal freq is 250.0000 Hz, actual freq is 249.9967 Hz, precision is 2**19
reference time is DC35E648.430E9F10 (09:31:20.261 CST Fri Jan 27 2017)
clock offset is -0.33 msec, root delay is 47.20 msec
root dispersion is 3.72 msec, peer dispersion is 2.88 msec
```

Error Connecting
The vSphere Client could not connect to "192.168.1.12".
You do not have permission to login to the server: 192.168.1.12
OK

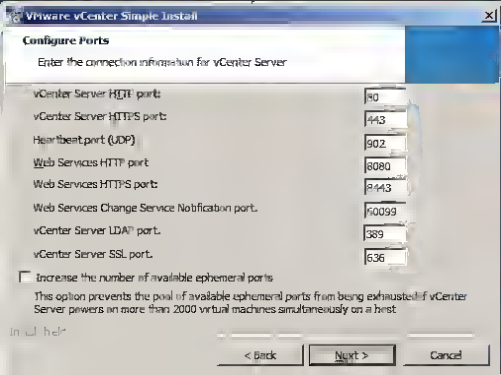
VMware vCenter Simple Install
Configure Ports
Enter the connection information for vCenter Server
vCenter Server HTTP port:
80
vCenter Server HTTPS port:
443
Heartbeat port (UDP)
902
Web Services HTTP port
8080
Web Services HTTPS port:
8443
Web Services Change Service Notification port.
60099
vCenter Server LDAP port.
389
vCenter Server SSL port.
636
Increase the number of available ephemeral ports
This option prevents the pool of available ephemeral ports from being exhausted if vCenter Server powers on more than 2000 virtual machines simultaneously on a host
< Back
Next >
Cancel

VM Policy for NT4 DB

Manage Policy | Apply Policy | Log

To add a rule to this policy, click on a rule number or "Add" in the "#" column. Background on the policy model

Inbound

#	Sources	Protocols	Action	Logging	Description
Global Policy					
Group Policies	1 group, 0 rule				
Group Policy for DB	(0 rule)				
VM Policy for NT4 DB					
Add					
Group Policies	(1 group, 1 rule)				
Group Policy for DB	(1 rule)				
Global Policy	(3 rules)				

Outbound

#	Destinations	Protocols	Action	Logging	Description
Global Policy	(1 rule)				
Group Policies	(1 group, 1 rule)				
VM Policy for NT4 DB					
Add					
Group Policies	(1 group, 1 rule)				
Group Policy for DB	(1 rule)				
Global Policy	(3 rules)				

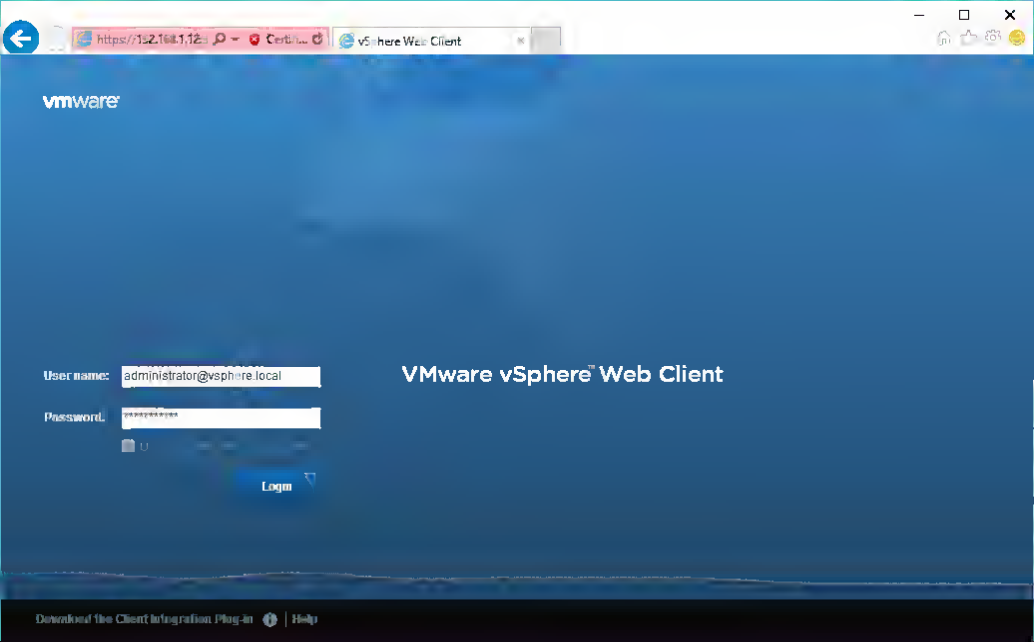
vSphere Web Client
vmware
User name:
administrator@vsphere.local
Password:
Login
VMware vSphere™ Web Client
Download the Client Integration Plug-in
Help

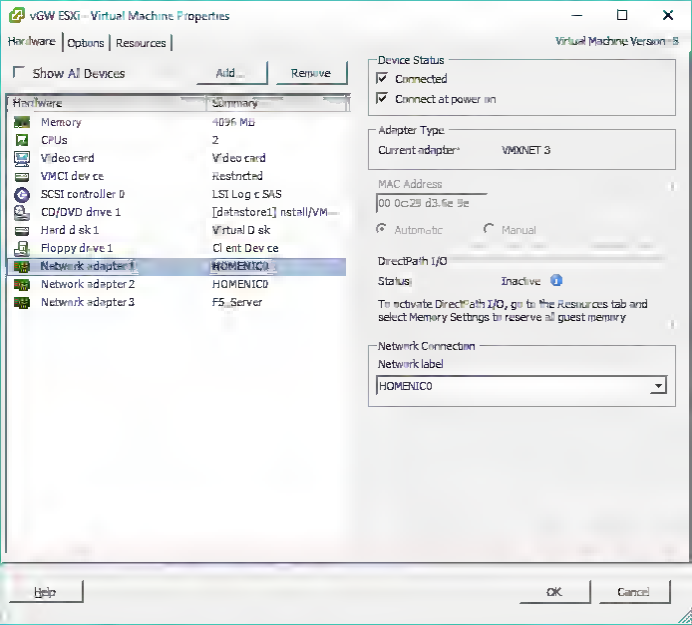
vGW ESXi - Virtual Machine Properties
Hardware
Options
Resources
Virtual Machine Version: 8
Show All Devices
Add...
Remove
Hardware
Summary
Memory
4096 MB
CPUs
2
Video card
Video card
VMCI device
Restricted
SCSI controller 0
LSI Logic SAS
CD/DVD drive 1
[datastore1] install/VM...
Hard disk 1
Virtual Disk
Floppy drive 1
Client Device
Network adapter 1
HOMENIC0
Network adapter 2
HOMENIC0
Network adapter 3
F5_Server
Device Status
Connected
Connect at power on
Adapter Type
Current adapter:
VMXNET 3
MAC Address
00 0c:29 d3:6e 9e
Automatic
Manual
DirectPath I/O
Status:
Inactive
To activate DirectPath I/O, go to the Resources tab and select Memory Settings to reserve all guest memory.
Network Connection
Network label:
HOMENIC0
Help
OK
Cancel

DAIKATANA

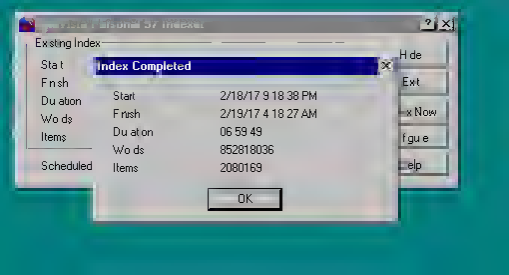
Existing Index
Stat
Finish
Duration
Words
Items
Scheduled
Index Completed
Start 2/18/17 9 18 38 PM
Finish 2/19/17 4 18 27 AM
Duration 06 59 49
Words 852818036
Items 2080169
OK
Hide
Exit
Now
figure
elp

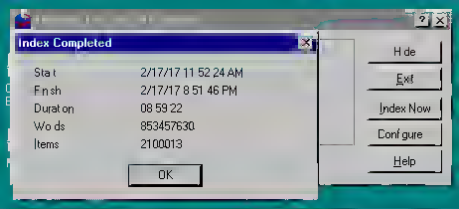
Index Completed
Sta t
Fn sh
Durat on
Wo ds
Items
2/17/17 11 52 24 AM
2/17/17 8 51 46 PM
08 59 22
853457630
2100013
OK
H de
Exit
Index Now
Conf gure
Help

Search UTZOO archive ▾ for documents containing

search

Help Preferences New Search Advanced Search

digital Search the UTZOO usenet archive

Powered by AltaVista

Copyright 2017 © All Rights Reserved

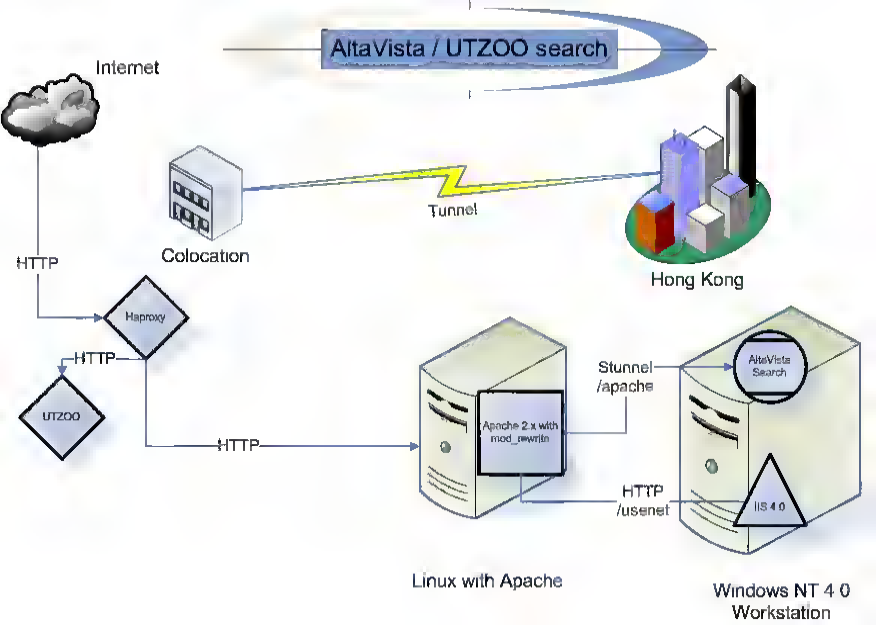
AltaVista / UTZOO search
Internet
Colocation
Tunnel
Hong Kong
HTTP
Haproxy
HTTP
UTZOO
HTTP
Apache 2.x with mod_rewrite
Stunnel /apache
AltaVista Search
HTTP /usenet
IIS 4.0
Linux with Apache
Windows NT 4.0 Workstation

FORMATTED • IBM

Verbatim

DataLife

MD

2HD

Double Density/High Density

PROGRAM & EXHIBITS GUIDE-ON-DISK

COMDEX/Fall '93

November 15-19, 1993, Las Vegas, NV, USA

DUPLICATED AND LABELED BY

HOMER RUN

SOFTWARE PRODUCTIONS INC

714) 621-9648 (800) [illegible]

Verbatim.

Verbatim is proud to provide the disks for the Comdex Program & Exhibits Guide.

But Verbatim is more than the world's number one supplier of disks. It is also a leader in Tape Products, Optical, CD-ROM, CD-R, and Memory Cards.

Visit Verbatim at Booth L1430 in the Las Vegas Convention Center to see the full line of Verbatim media—Your best defense against data loss.

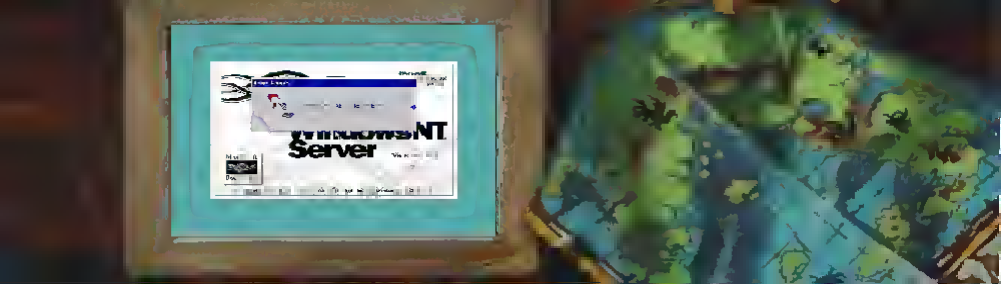
Windows NT
Server

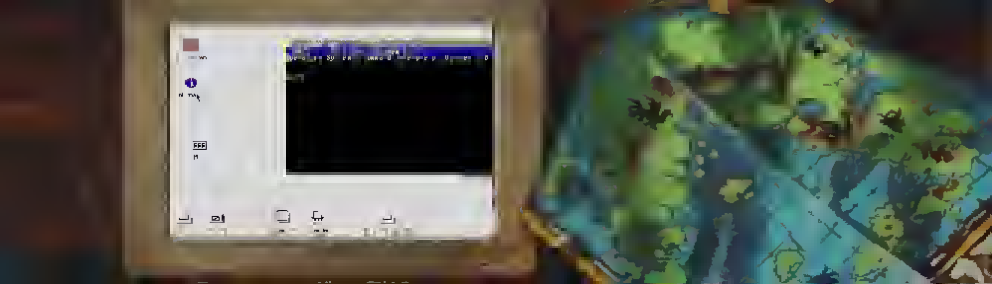

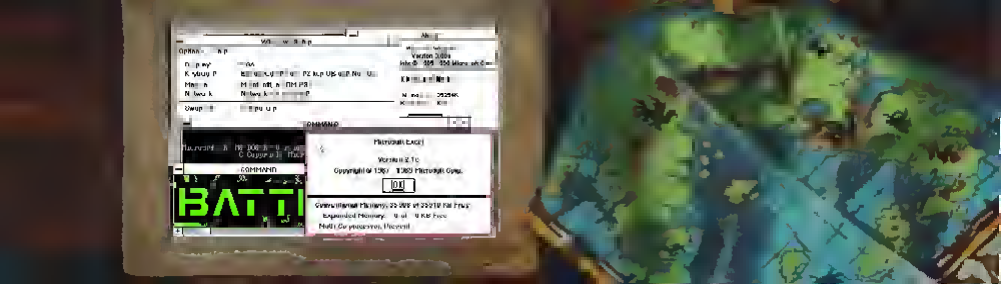
COMMAND
Microsoft (R) MS-DOS (R) Version 6.22
Copyright (C) 1981-1994 Microsoft Corp.
OK
COMMAND
BATTLE

TRADE
WARS 2002

Microsoft

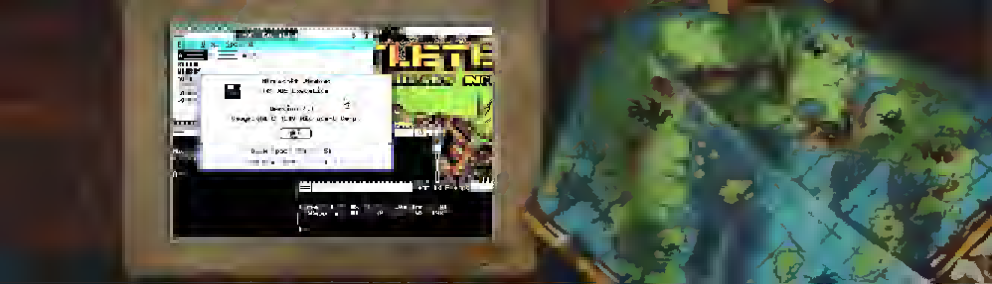

Windows XP
Professional x64 Edition

Harris expands HCX system of superminis

Harris Computer Systems has added the entry-level HCX-5 system to its HCX family of Unix-based superminicomputers. According to the company, the HCX-5 achieves five million instructions per second and was designed for departmental applications.

The system features a 40M-byte-per-second VMEbus. It is reportedly completely compatible with other members of the HCX family.

The HCX-5 supports up to 128 users and serves as a departmental computer linking PCs, terminals, and engineering workstations, as a compute and file server, or as a gateway to other superminicomputers and mainframes, according to Harris. It supports Ethernet, NFS, Unix remote functions, X.25 wide-area networking, DARPA Internet protocols, and IBM BSC and SNA.

The HCX-5 operating system, HCX/UX, permits access to AT&T Unix System V.2 and University of California at Berkeley 4.2 BSD environments.

The HCX-5 costs from $124,500.

Reader Service 55

The Harris HCX-5 joins the HCX family of Unix-based 32-bit superminicomputers. It is rated at 5 MIPS using the C language.

I/O, I/O
IT'S OFF TO WORK
WE GO.

8 MIPS

Throughput Two 40 MB/Sec. VMEbuses

Up to 256 Users

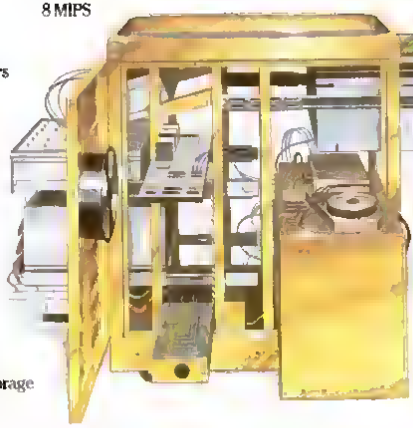

Up to 128 MB Memory

DualUniverse UNIX. AT&T and Berkeley

Open Architecture

NFS, Ethernet, X.25 and SNA

Up to 17 GB Storage

INTRODUCING THE HARRIS HCX-9 COMPUTER.

It's no fairy tale.

Our new UNIX™-based Harris HCX-9 eliminates your I/O bottleneck. Because it can serve more users and execute more transactions, with faster response. That should make you whistle while you work.

The HCX-9 features the industry standard VMEbus with enhancements for faster I/O throughput. It also supports standard communications through local and wide area networking, so it will fit in with your current systems.

We offer a host of systems and application software that are nothing to sneeze at.

And it's easy to port software to the HCX-9, if it's not already in our catalog. In short, the new Harris HCX-9 is a full function system with a small footprint, an impressive growth path and a name behind it you can believe in.

So don't be bashful. Find out how the HCX-9 can meet all your computing requirements at a price that won't make you grumpy.

For information write Ron Baker, Harris Computer Systems Division, 2101 W. Cypress Creek Road., Ft. Lauderdale, FL 33309.

Or call 1-800-4-HARRIS, ext. 4029.

Then it's off to work you go.

HIGH PERFORMANCE COMPUTER SYSTEMS FOR THE WORLD'S MOST DEMANDING USERS.

HARRIS

database via satellite is featured as well as a wall of clients showing multimedia applications being driven from a single server.

IBM Power Personal Systems Booth L882
Rt. 100
Somers, NY 10589
(800) IBM-3333

The IBM Power Personal System Division is introducing and demonstrating technologies featured on its family of personal workstations. The Personal Workstations marry the high performance PowerPC RISC microprocessor with industry-standard PC components. The PowerPC is featured with new human interfaces, integration of multiple operating systems environments on a single platform, and the latest in operating system, multimedia and collaborative computing technologies. OEMs, IHVs and ISVs can explore how they can use these technologies (Preview)

Infologistik GmbH
Budapester Str. 23
Munich 81669, Germany
089/6893131 Booth S2631

ISG International Solutions Group Booth S2631

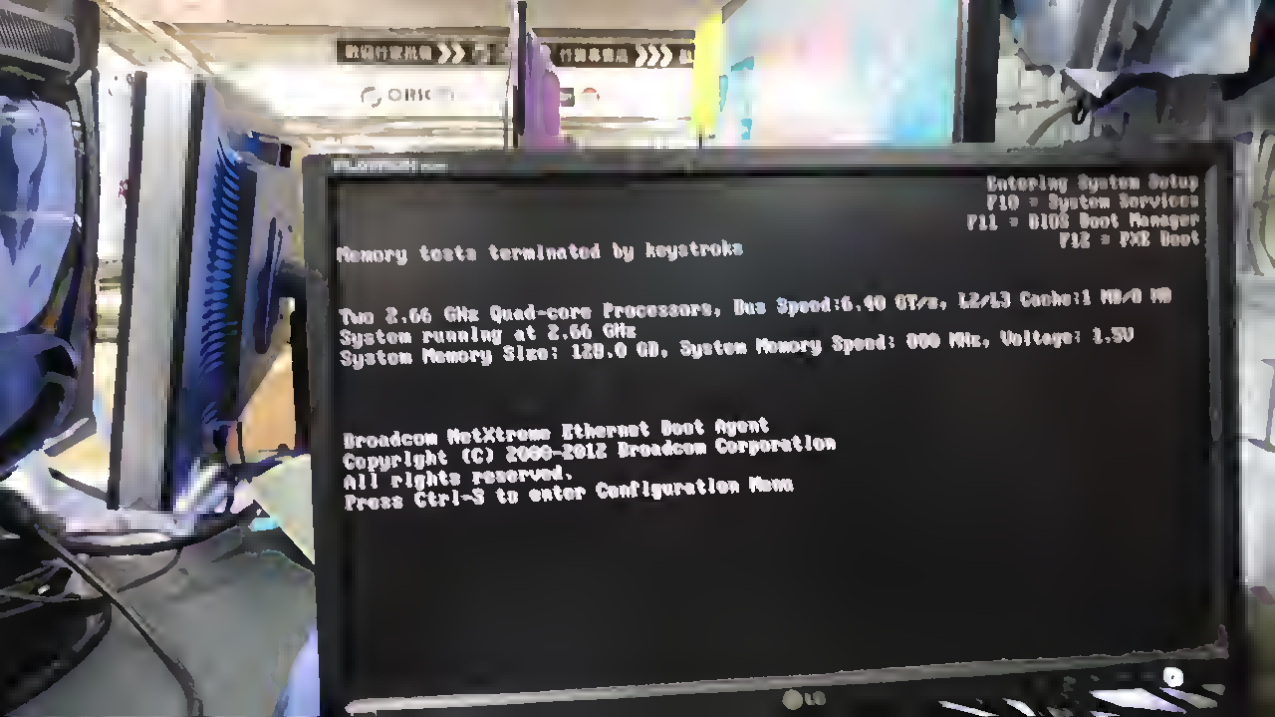
Entering System Setup
F10 = System Services
F11 = BIOS Boot Manager
F12 = PXE Boot
Memory tests terminated by keystroke
Two 2.66 GHz Quad-core Processors, Bus Speed:6.40 GT/s, L2/L3 Cache:1 MB/8 MB
System running at 2.66 GHz
System Memory Size: 128.0 GB, System Memory Speed: 800 MHz, Voltage: 1.5V
Broadcom NetXtreme Ethernet Boot Agent
Copyright (C) 2000-2012 Broadcom Corporation
All rights reserved.
Press Ctrl-S to enter Configuration Menu

ORACLE WORKER.

DOLLAR FOR DOLLAR, ORACLE™ WORKS MORE EFFICIENTLY ON HARRIS COMPUTERS.

It's a wonder. The wizardry of Harris computers makes ORACLE DBMS software work harder for less money. Less money than IBM and DEC. In fact, the Harris H800 concurrently supports greater than 100 users at significantly less cost per user.

And Harris is the only source offering a complete range of hardware, from micro-boards to super-minis, that supports ORACLE in a UNIX® environment. We also offer other leading software products for office automation and project management.

And our extensive networking capability such as NFS, Ethernet, DDN and SNA provide for flexibility and a complete growth path.

Harris has a strong commitment to ORACLE. We were the first ORACLE OEM and the first to deliver distributed database capabilities.

When you decide it's time for ORACLE to go to work for you, make sure you learn it with the hardest-working systems.

To see how fast ORACLE works on Harris computers, write Ron Baker, Harris Computer Systems Division, 2101 W. Cypress Creek Road, Ft. Lauderdale, FL 33309.

Or call 1-800-4-HARRIS, ext. 4054. At Harris, wonders never cease.

Price Performance Comparison Based on Data from The Winchester Report Release May, 1986.

HARRIS

Visit us at Booth 609 at the Harris/DEC.

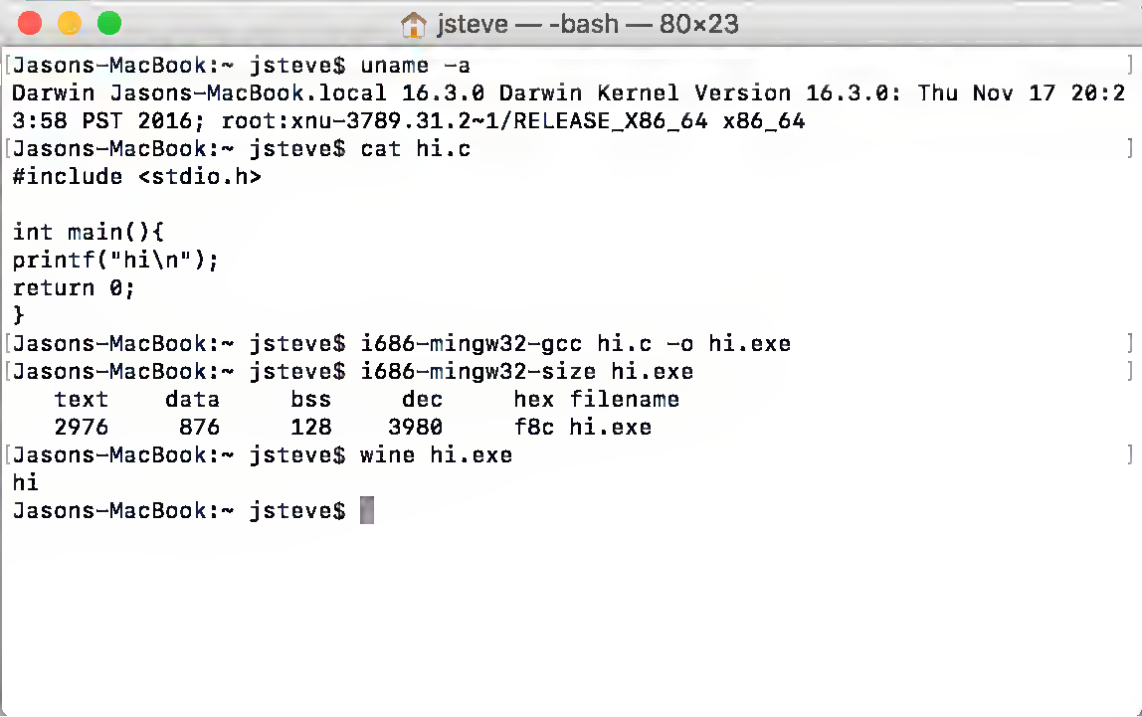
jsteve — -bash — 80×23
Jasons-MacBook:~ jsteve$ uname -a
Darwin Jasons-MacBook.local 16.3.0 Darwin Kernel Version 16.3.0: Thu Nov 17 20:23:58 PST 2016; root:xnu-3789.31.2~1/RELEASE_X86_64 x86_64
Jasons-MacBook:~ jsteve$ cat hi.c
#include <stdio.h>
int main(){
printf("hi\n");
return 0;
}
Jasons-MacBook:~ jsteve$ i686-mingw32-gcc hi.c -o hi.exe
Jasons-MacBook:~ jsteve$ i686-mingw32-size hi.exe
text data bss dec hex filename
2976 876 128 3980 f8c hi.exe
Jasons-MacBook:~ jsteve$ wine hi.exe
hi
Jasons-MacBook:~ jsteve$

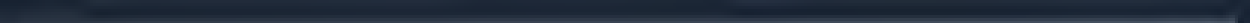
Buy Daikatana
SPECIAL PROMOTION! Offer ends 21 February
-75%
HK$ 47.00
HK$ 11.75
Add to Cart

File Search Options Help F1

TITLE PAGE

COMDEX/Fall '93
Program & Exhibits Guide

Copyrights 1993
The Interface Group
Folio Corporation

Press any key to continue

ENTER to open new view or follow link (TAB to ▼▲), +/- to cycle windows

404 Not Found

vpsland superglobalmegacorp com/install/simh/researchv8 7z

Apps

The files have been moved

Thanks to the efforts of Gerhard W Recher I have to go through this nonsense So bas cally I moved all the f les into a password protected d rectory ive put t on a cron job to regenerate every few hours So don t bother sav ng the current password But as t generates this error page w ll update w th the new password Easy, r ght!? click here to access /install/s mh/researchv8 7z

Use the username user, and the password freshhacksaw5#

Please try the follow ng

- Click the Refresh buttan or try aga n later
- The Internet is not someth ng you just dump aameth ng an It s not a b g truck.
- Te ensure that your data is being sent over the tubes and not a b g truck cl ck the **Tnbes** menu and then uncheck the box labelled **Big Truck**
- See f there s something wrong w th your own personal Internet. On Fr day your staff sent you an Internet and you just grt t yesterday. Why?
    1. Cl ck the **Internets** menu and then click **Internet Options**
    2. On the **Connections** tab cl ck **Check For Rumors**
    3. There are ten mov es stream ng across the World Wide Web Cl ck **Disallow Streaming Stnff Going On The Internet** then chck **OK**
- Some s tes requ re you to stutter l ke a g-bber ng d ot Cl ck the **Ted Stevens** menu determ ne what strength stutter you have installed
- Your commun cat on may have gotten tangled up w th all the other things stream ng on the Internet Are you mass vely nvad ng the world of the Internet or try ng to use the Internet for a delivery serv ce nstead of a concept of commun cat ons? Stop try ng to dump all that stuff on the Internet and cons der build ng a system yourself

Cannot find document or file does not exist

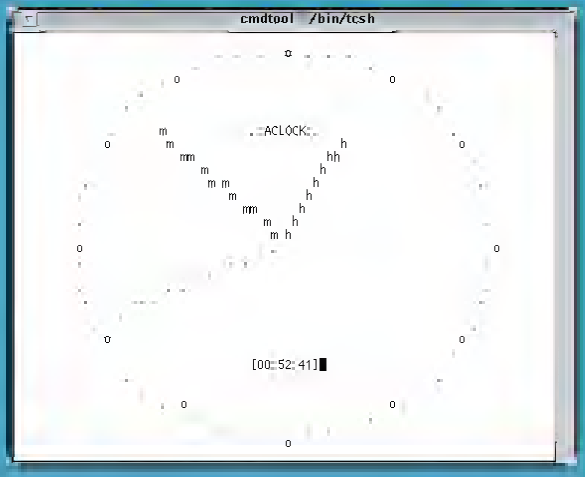

xterm

```
BSDi# uname -a
BSD/386 BSDi.local 1.1 0 i386
BSDi# 
```

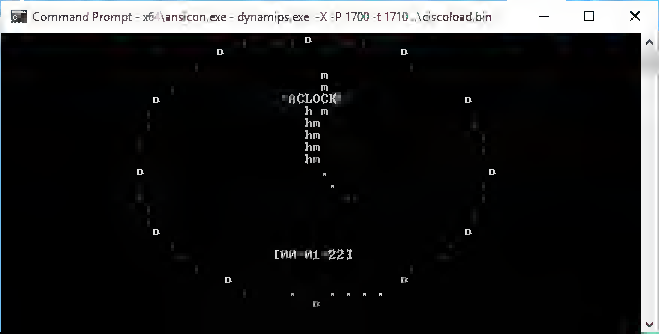
Command Prompt - x6\ansicon.exe - dynamips.exe -X -P 1700 -t 1710 ..\ciscoload.bin
ACLOCK
[MM-01-22]

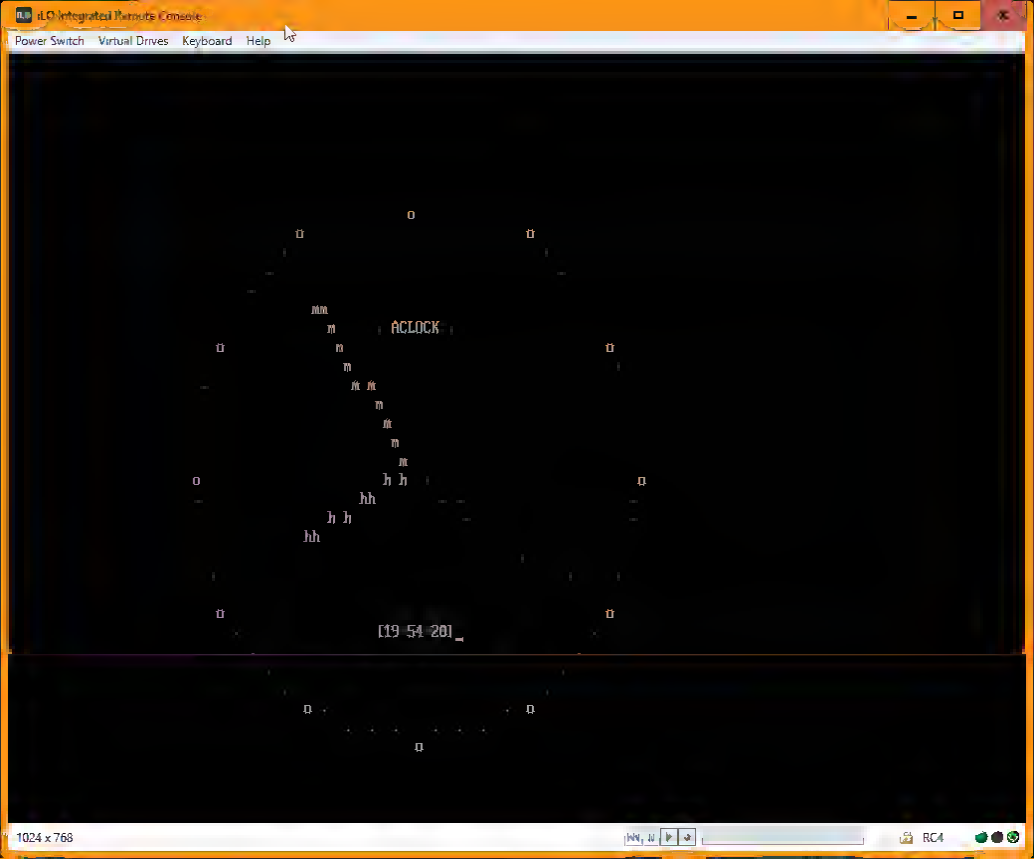
iLO Integrated Remote Console
Power Switch
Virtual Drives
Keyboard
Help
ACLOCK
[19 54 20]
1024 x 768
RC4

Helios Xterm
ACLOCK
[18:02:15]
Helios Operating System Version 1.31
Copyright (C) 1987-1993, Perihelion Software Ltd
Build date: Thursday September 2nd 1993
xwd -root -out aclock.xwd

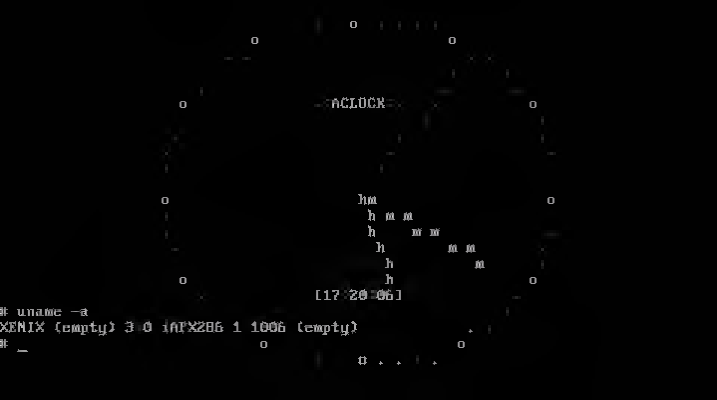
ACLOCK
[17:20:06]
uname -a
XENIX (empty) 3 0 iAPX286 1 1006 (empty)
_

jaderabbit - PuTTY
WELCOME
[16 41 50]

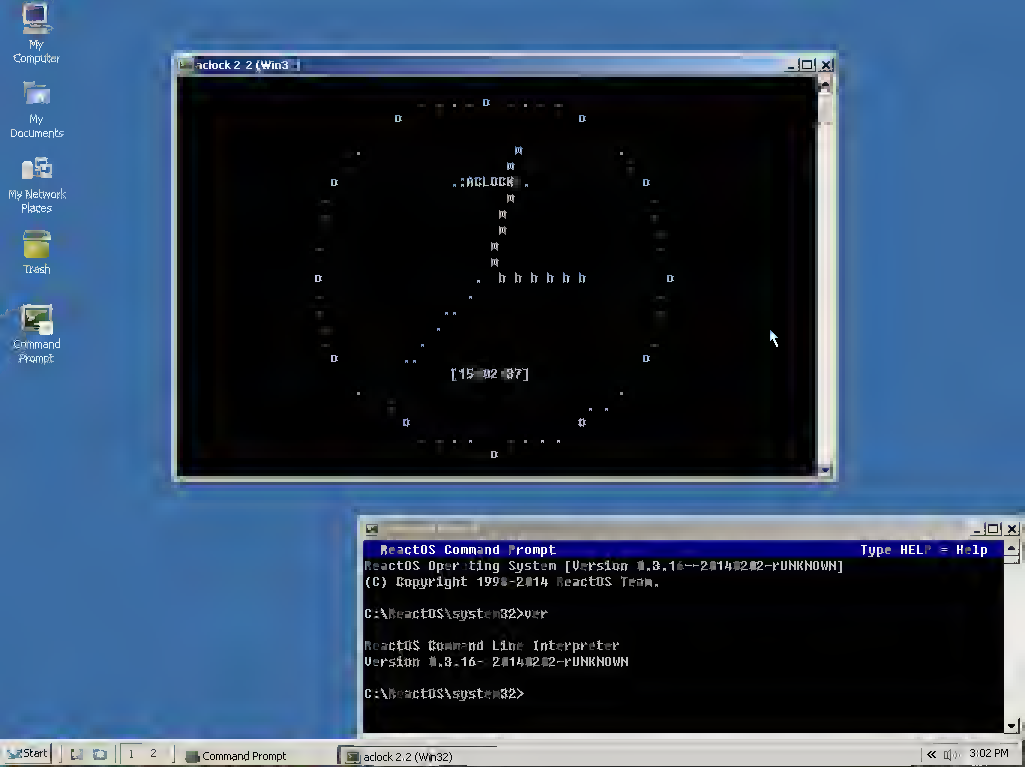
My Computer
My Documents
My Network Places
Trash
Command Prompt
aclock 2.2 (Win3
ACLOCK
ReactOS Command Prompt
Type HELP = Help
ReactOS Operating System [Version 0.3.16-2014#2#2-rUNKNOWN]
(C) Copyright 1996-2014 ReactOS Team.
C:\ReactOS\system32>ver
ReactOS Command Line Interpreter
Version 0.3.16- 2014#2#2-rUNKNOWN
C:\ReactOS\system32>
Start
Command Prompt
aclock 2.2 (Win32)
3:02 PM

Singularity - Microsoft Virtual PC 2007
ACLOCK
ARTWORK55

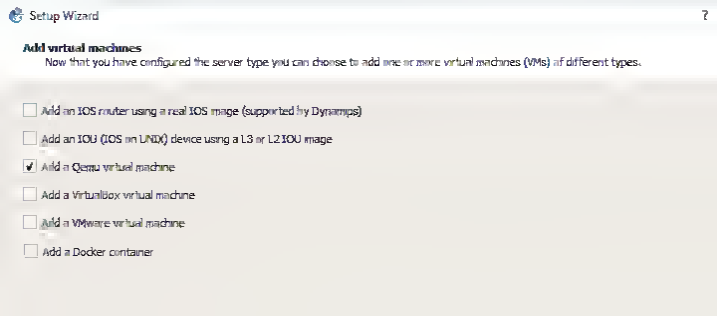
Setup Wizard
?
Add virtual machines
Now that you have configured the server type you can choose to add one or more virtual machines (VMs) of different types.
Add an IOS router using a real IOS image (supported by Dynamips)
Add an IOU (IOS on UNIX) device using a L3 or L2 IOU image
Add a Qemu virtual machine
Add a VirtualBox virtual machine
Add a VMware virtual machine
Add a Docker container

Image
Would you like to copy vios_l2_adventerprisek9-m.vmdk.SSA.152-4.0.55.E.vmdk to the default images directory
Yes
No

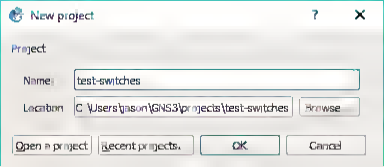
New project
Project
Name:
test-switches
Location
C:\Users\jason\GNS3\projects\test-switches
Browse...
Open a project
Recent projects...
OK
Cancel

CAPTAIN
BLOOD
PHILIPPE ULRICH
MUSIC
DIDIER BOUCHON
JEAN-MICHEL JARRE
SYLVAIN TINTILLIER
MICHEL ISRAEL
ALL RIGHTS RESERVED

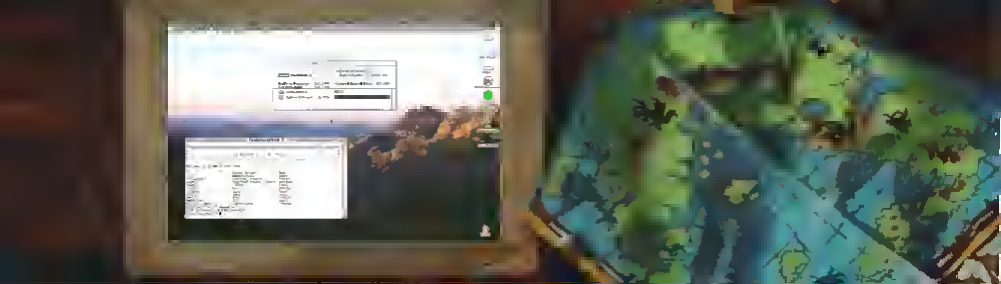

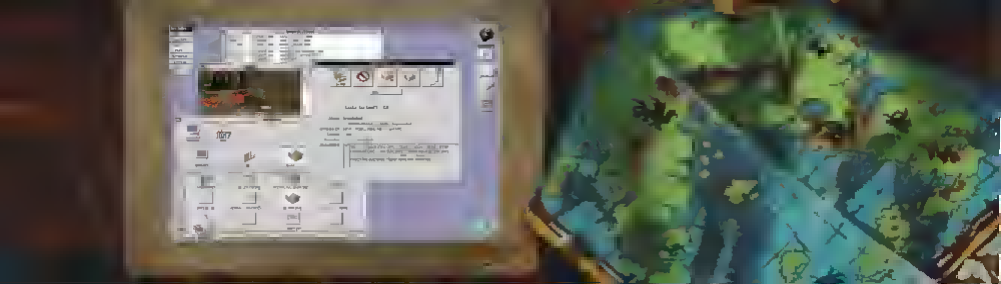

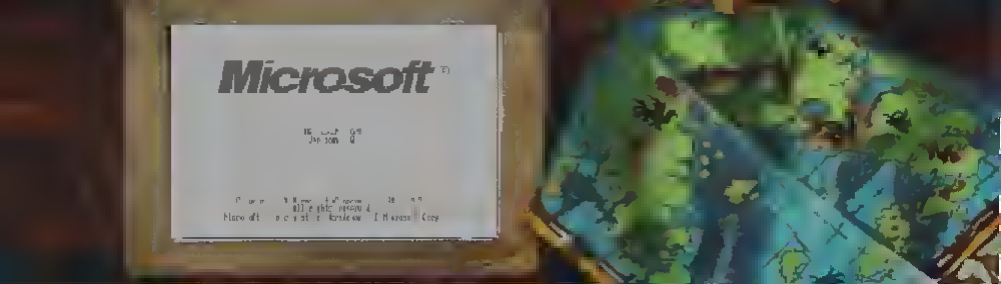
Microsoft

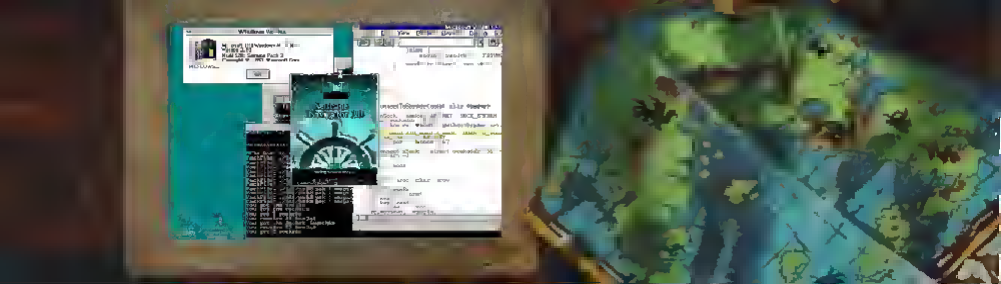

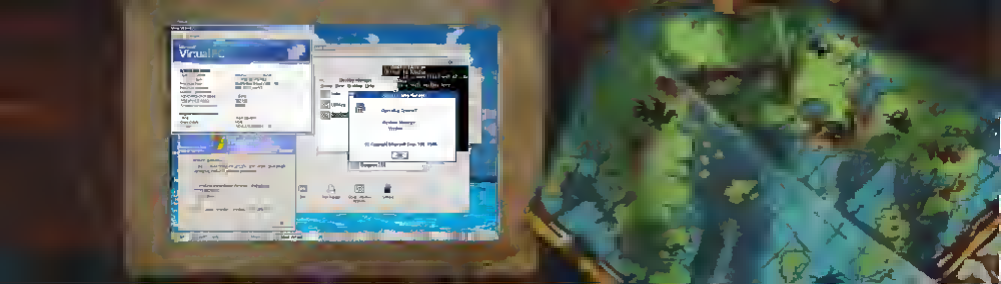

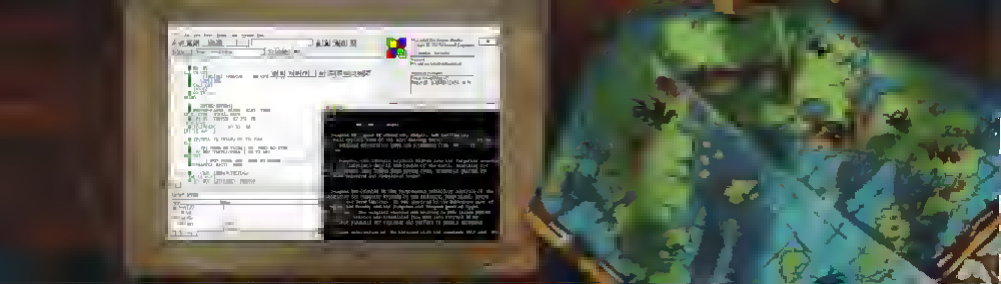

Download Software

All Releases

- VIRL 1 2 83
- VIRL 1 2 64
- Cluster ISO images
- Cluster ESXi images
- CSR1000v
- IOS XRv
- IOS XRv 9000
- ASAv
- IOSv
- **IOSvL2**
- NX OSv

Cisco Virtual Internet Routing Lab IOSvL2

vios_l2-adventerprisek9-m vmdk SSA 152-4 0 55 E

IOSvL2 15 2(4055)E

Release IOSvL2 Release Date 06-MAY-2016

92 38 MB (96862208 bytes)

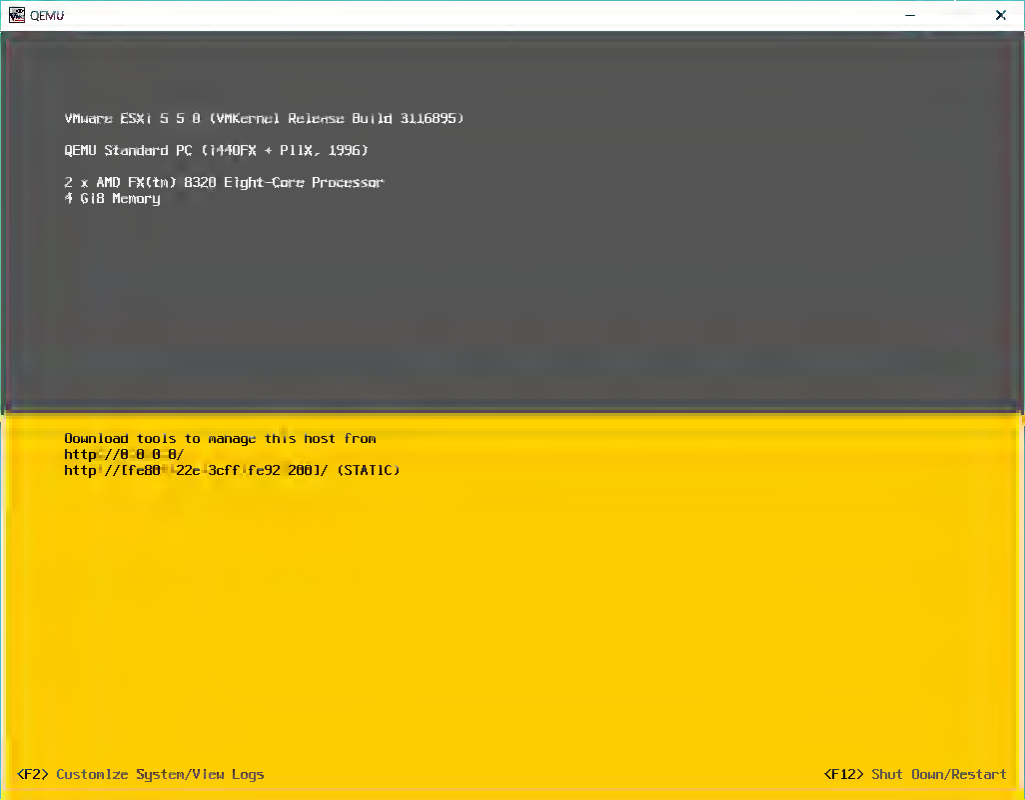
QEMU
VMware ESXi 5.5.0 (VMkernel Release Build 3116895)
QEMU Standard PC (i440FX + PIIX, 1996)
2 x AMD FX(tm)-8320 Eight-Core Processor
4 GiB Memory
Download tools to manage this host from
http://0.0.0.0/
http://[fe80::22e:3cff:fe92:200]/ (STATIC)
<F2> Customize System/View Logs
<F12> Shut Down/Restart

New QEMU VM template

QEMU VM name

Please choose a descriptive name for your new QEMU virtual machine

Name: adventerprsek9-m vmdk SSA 152-4 0 55 E

This is a legacy ASA VM

Next >

Cancel

About
About
Team
Thanks to
License Agreement
GNS3
GNS3 1.5.3
Under GPL v3 license
OK

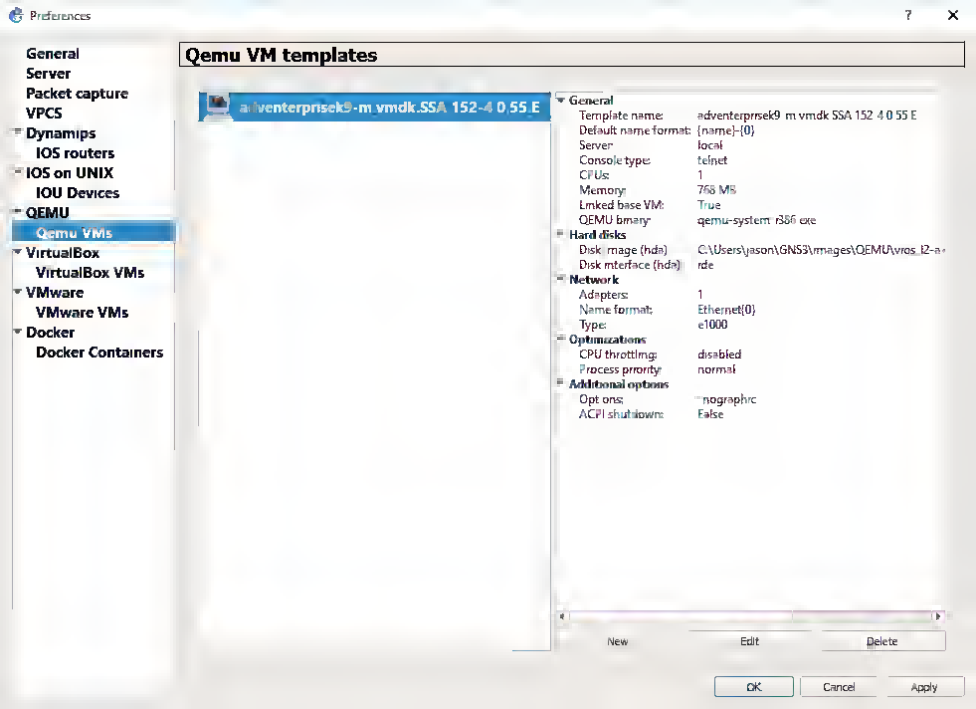
Preferences
General
Server
Packet capture
VPCS
Dynamips
IOS routers
IOS on UNIX
IOU Devices
QEMU
Qemu VMs
VirtualBox
VirtualBox VMs
VMware
VMware VMs
Docker
Docker Containers
Qemu VM templates
adventerprisek9-m.vmdk.SSA.152-4.0.55.E
General
Template name:
adventerprisek9-m.vmdk.SSA.152-4.0.55.E
Default name format:
{name}-{0}
Server
local
Console type:
telnet
CPUs:
1
Memory:
768 MB
Linked base VM:
True
QEMU binary:
qemu-system-i386.exe
Hard disks
Disk image (hda)
C:\Users\jason\GNS3\images\QEMU\vros_l2-a
Disk interface (hda)
ide
Network
Adapters:
1
Name format:
Ethernet{0}
Type:
e1000
Optimizations
CPU throttling:
disabled
Process priority:
normal
Additional options
Options:
-nographic
ACPI shutdown:
False
New
Edit
Delete
OK
Cancel
Apply

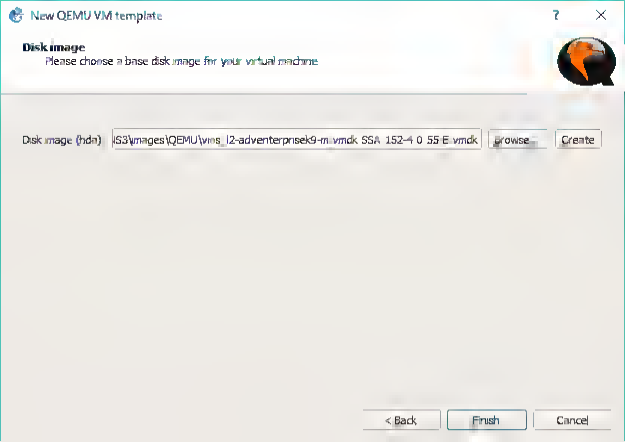
New QEMU VM template
Disk image
Please choose a base disk image for your virtual machine
Disk image (hda)
Browse...
Create
< Back
Finish
Cancel

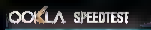
SPEEDTEST
DOWNLOAD
404.94 Mbps
UPLOAD
402.92 Mbps
PING
4 ms
GRADE: A
(FASTER THAN 94% OF HK)
ISP: HONG KONG BROADBAND NETWORK ****
SERVER: HONG KONG (< 50 mi)

Microsoft® BackOffice®
Family Member

Microsoft

Microsoft® BackOffice® Server 4.5

The Complete Integrated Server Suite for Building Powerful Business Solutions

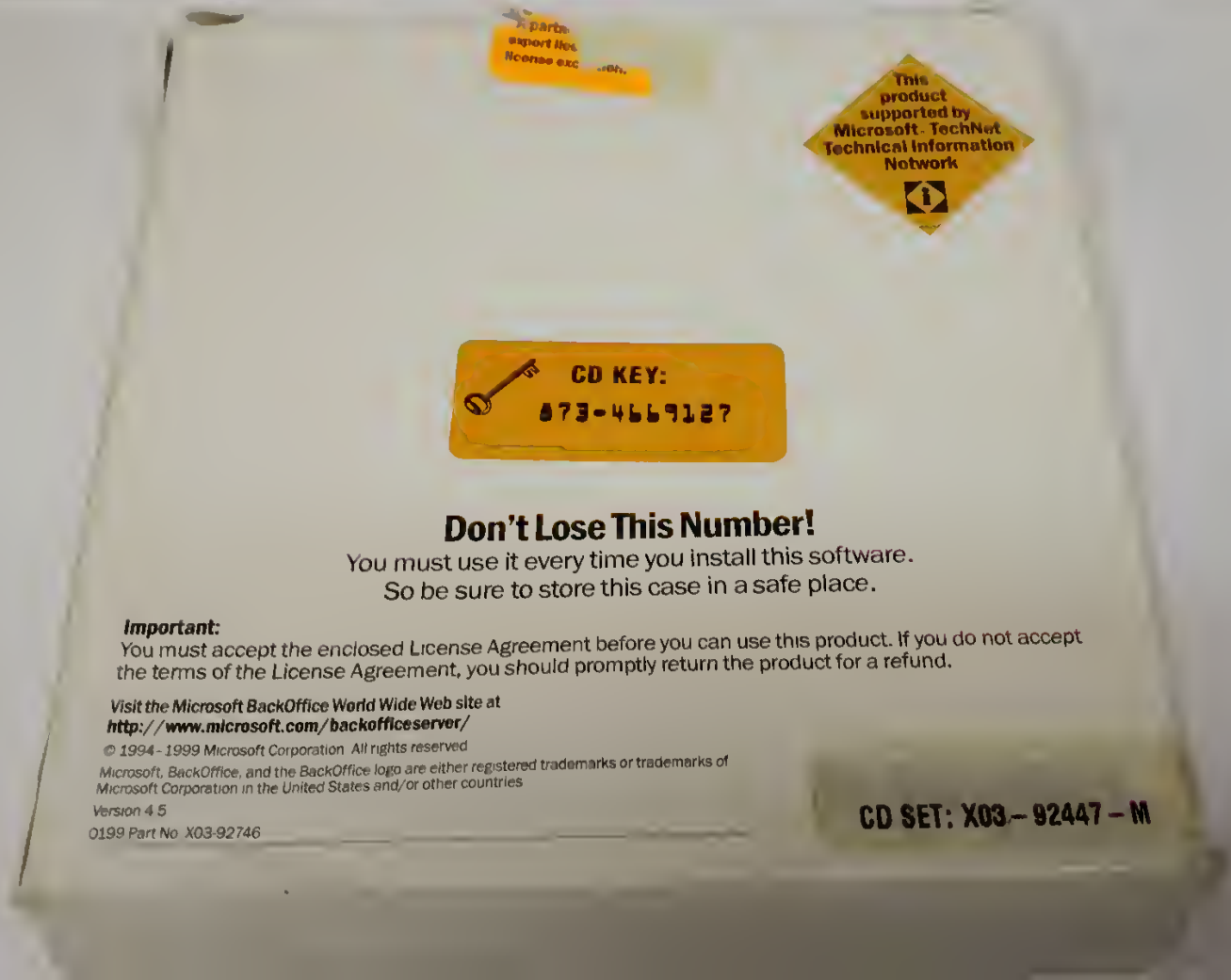
This product supported by Microsoft TechNet Technical Information Network
CD KEY:
873-4669127
Don't Lose This Number!
You must use it every time you install this software.
So be sure to store this case in a safe place.
Important:
You must accept the enclosed License Agreement before you can use this product. If you do not accept the terms of the License Agreement, you should promptly return the product for a refund.
Visit the Microsoft BackOffice World Wide Web site at
http://www.microsoft.com/backofficeserver/
© 1994-1999 Microsoft Corporation All rights reserved
Microsoft, BackOffice, and the BackOffice logo are either registered trademarks or trademarks of Microsoft Corporation in the United States and/or other countries
Version 4.5
0199 Part No X03-92746
CD SET: X03-92447-M

Microsoft
Unlawful to export from the United States or Canada without an approved Department of Commerce export license.
Disc 1 of 7
Microsoft® BackOffice® Family Member
Do Not Make Illegal Copies of This Disc
© 1994-1999 Microsoft Corporation. All rights reserved.
Version 4.5
0199 Part No. X03-92846
Microsoft BackOffice Server 4.5
The Complete, Integrated Server Suite for Building Powerful Business Solutions

CAUTION
ATTENTION
VORSICHT
PRECAUCION
PROCESSING ENGINE

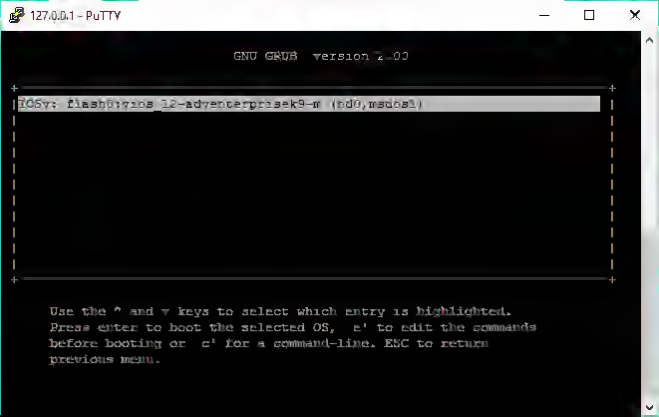
127.0.0.1 - PuTTY
GNU GRUB version 2.00
ADSv: flash0:/vios-i2-adventerprisek9-m (hd0,msdos1)
Use the ^ and v keys to select which entry is highlighted.
Press enter to boot the selected OS, `e' to edit the commands
before booting or `c' for a command-line. ESC to return
previous menu.

Microsoft
BackOffice Server

Version 4.5

Copyright © 1985-1999 Microsoft Corporation.
All rights reserved. This program is protected by
US and International laws

Rob Blessin Black Hole
Site Admin

Joined: 06 Sep 2006
Posts: 510
Location: Ft. Collins Colorado

Posted: Tue Jan 24, 2017 12:11 pm Post subject:

quote

Hello NeXT community ; I'll be happy to upload any public domain software to the site. I don't believe there is anything legally wrong with it and if any issues were to develop I'll just delete any files in question. I'm also willing to send a few emails and simply ask for permission.

I uploaded packages here thanks M... I thought this was currently the most relevant location on the site as it is on topic but there may be other ones in the future.

http://www.nextcomputers.org/NeXTfiles/Software/Virtualization/VMWare/Source/driverkit-139-1-1.tar.gz
http://www.nextcomputers.org/NeXTfiles/Software/Virtualization/VMWare/Source/kernel-1.tar.gz

If anyone perceives any problems developing with providing this old public domain source to the NeXT community or has questions please feel free to pm my hearts in it.

Best regards Rob

Rob Blessin President computerpowwow ebay sales@blackholeinc.com http://www.blackholeinc.com
303-741-9998 Serving the NeXT Community since 2/9/93

Back to top

profile | pm | email | www

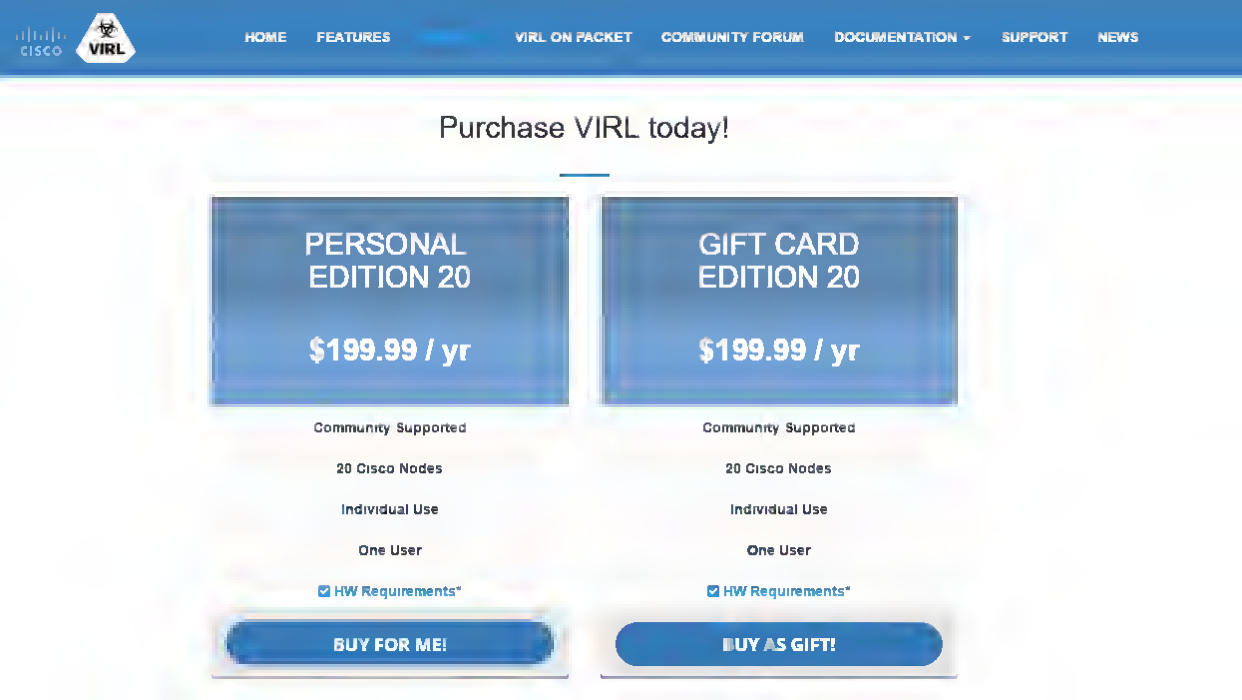
cisco
VIRL
HOME
FEATURES
VIRL ON PACKET
COMMUNITY FORUM
DOCUMENTATION
SUPPORT
NEWS
Purchase VIRL today!
PERSONAL EDITION 20
$199.99 / yr
Community Supported
20 Cisco Nodes
Individual Use
One User
HW Requirements*
BUY FOR ME!
GIFT CARD EDITION 20
$199.99 / yr
Community Supported
20 Cisco Nodes
Individual Use
One User
HW Requirements*
BUY AS GIFT!

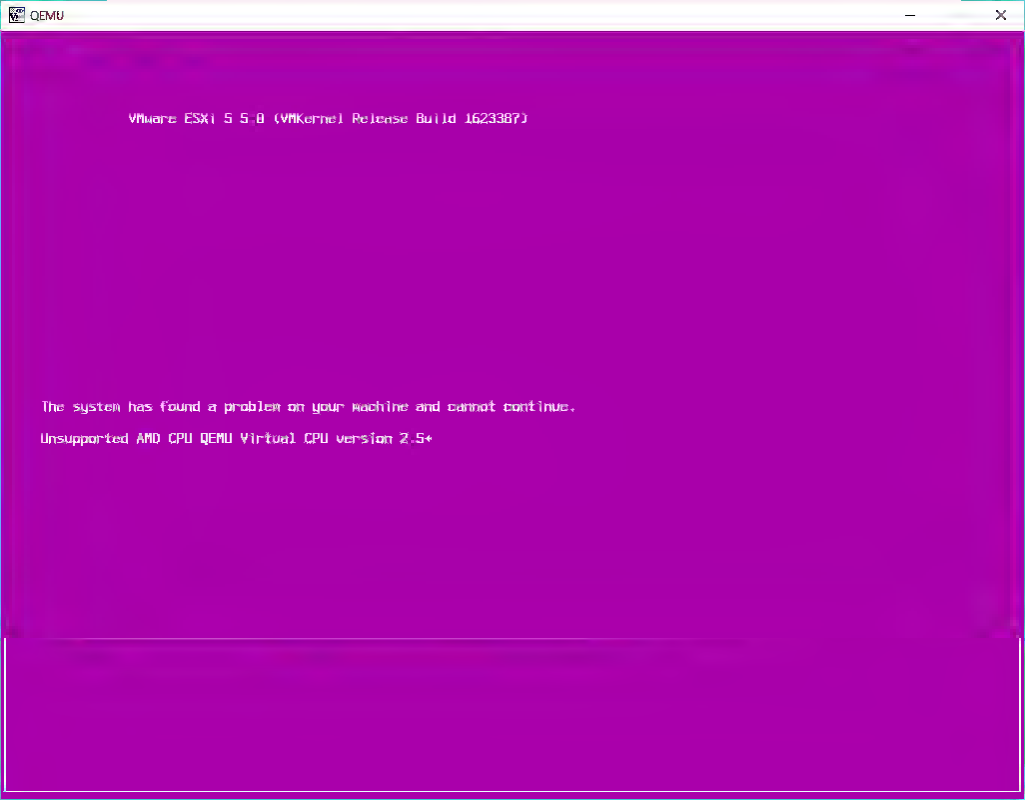
QEMU
VMware ESXi 5.5.0 (VMkernel Release Build 1623387)
The system has found a problem on your machine and cannot continue.
Unsupported AMD CPU QEMU Virtual CPU version 2.5+

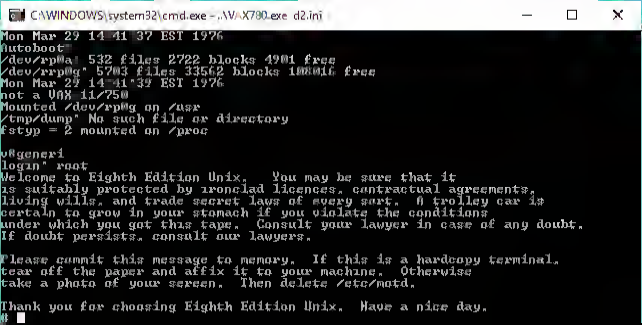
C:\WINDOWS\system32\cmd.exe - ..\V7-X780.exe d2.ini
Mon Mar 29 14:41:37 EST 1976
Autoboot
/dev/rp0a: 532 files 2722 blocks 4901 free
/dev/rp0g: 5703 files 33562 blocks 100016 free
Mon Mar 29 14:41:39 EST 1976
boot a UNIX 11/750
Mounted /dev/rp0g on /usr
/tmp/dump* No such file or directory
fstyp = 2 mounted on /proc
ungeneri
login* root
Welcome to Eighth Edition Unix. You may be sure that it
is suitably protected by ironclad licences, contractual agreements,
living wills, and trade secret laws of every sort. A trolley car is
certain to grow in your stomach if you violate the conditions
under which you got this tape. Consult your lawyer in case of any doubt.
If doubt persists, consult our lawyers.
Please commit this message to memory. If this is a hardcopy terminal,
tear off the paper and affix it to your machine. Otherwise
take a photo of your screen. Then delete /etc/motd.
Thank you for choosing Eighth Edition Unix. Have a nice day.
#

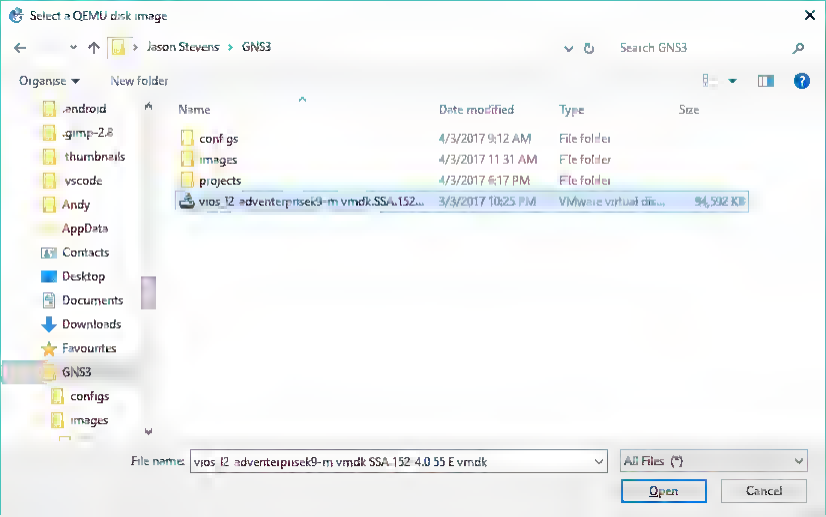
Select a QEMU disk image
Jason Stevens
GNS3
Search GNS3
Organise
New folder
.android
.gimp-2.8
thumbnails
vscode
Andy
AppData
Contacts
Desktop
Documents
Downloads
Favourites
GNS3
configs
images
Name
Date modified
Type
Size
conf gs
4/3/2017 9:12 AM
File folder
images
4/3/2017 11:31 AM
File folder
projects
4/3/2017 6:17 PM
File folder
vios_l2-adventerprisek9-m.vmdk.SSA.152...
3/3/2017 10:25 PM
VMware virtual dis...
94,592 KB
File name:
vios_l2-adventerprisek9-m.vmdk.SSA.152-4.0.55.E.vmdk
All Files (*)
Open
Cancel

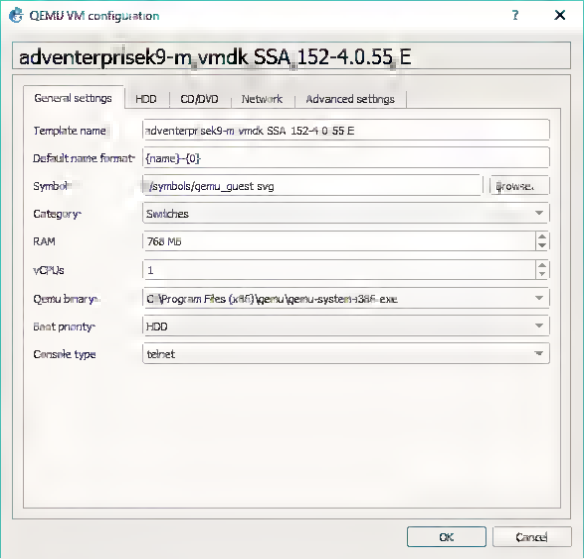
QEMU VM configuration
adventerprisek9-m vmdk SSA 152-4.0.55 E
General settings
HDD
CD/DVD
Network
Advanced settings
Template name:
adventerprisek9-m vmdk SSA 152-4.0.55 E
Default name format:
{name}-{0}
Symbol:
/symbols/qemu_guest.svg
Browse...
Category:
Switches
RAM:
768 MB
vCPUs:
1
Qemu binary:
C:\Program Files (x86)\qemu\qemu-system-i386.exe
Boot priority:
HDD
Console type:
telnet
OK
Cancel

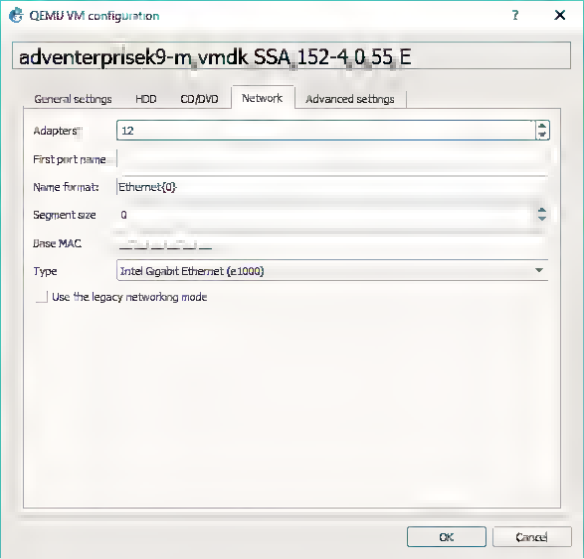
QEMU VM configuration
adventerprisek9-m vmdk SSA 152-4 0 55 E
General settings
HDD
CD/DVD
Network
Advanced settings
Adapters
12
First port name
Name format
Ethernet{0}
Segment size
0
Base MAC
Type
Intel Gigabit Ethernet (e1000)
Use the legacy networking mode
OK
Cancel

New QEMU VM template

QEMU binary and memory

Please check the Qemu binary is correctly set and the virtual machine has enough memory to work.

Qemu binary: C:\Program Files (x86)\qemu\qemu-system-i386.exe

RAM: 768 MB

< Back | Next > | Cancel

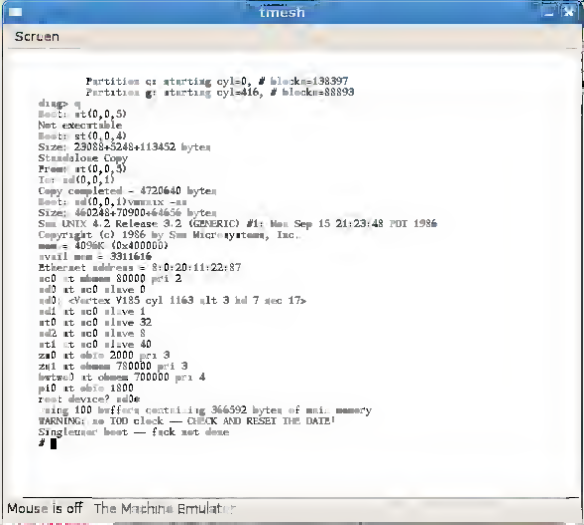

Mouse is off The Machine Emulator

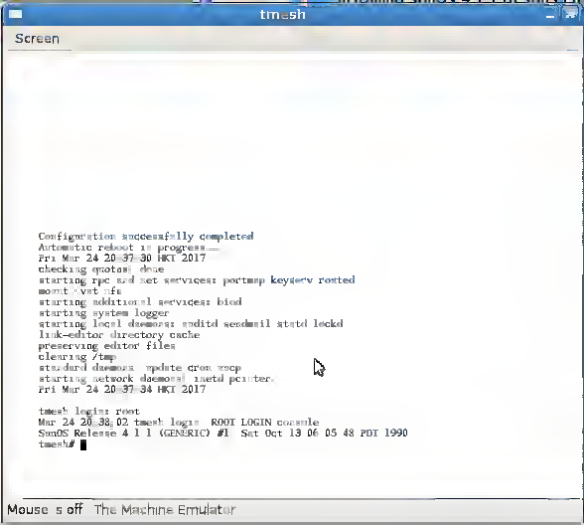
tmesh
Screen
Configuration successfully completed
Automatic reboot in progress...
Fri Mar 24 20:37:30 HKT 2017
checking quotas: done
starting rpc and net services: portmap keyserv rootfs
mount: not found
starting additional services: bind
starting system logger
starting local daemons: sendtd sendmail statd lockd
link-editor directory cache
preserving editor files
clearing /tmp
standard daemons: update cron xscp
starting network daemons: inetd printer
Fri Mar 24 20:37:34 HKT 2017
tmesh login: root
Mar 24 20:38:02 tmesh login: ROOT LOGIN console
SunOS Release 4.1.1 (GENERIC) #1: Sat Oct 13 06:05:48 PDT 1990
tmesh#
Mouse is off
The Machine Emulator

vmware ESXi

root@192.168.9.5 | Help | Search

Navigator

- Host
  - Manage
  - Monitor
- Virtual Machines
  - TestNTTS
  - Monitor
  - More VMs ...
- Storage
- Networking

TestNTTS

Console | Monitor | Power | Shut down | Suspend | Restart | Edit | Refresh | Actions

TestNTTS

Guest OS	Microsoft Windows NT
Compatibility	ESX/ESXi 4.0 and later (VM version 7)
VMware Tools	Yes
CPUs	1
Memory	256 MB

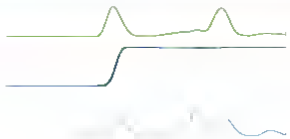

CPU 2.4 GHz

MEMORY 256 MB

STORAGE 892.84 MB

VMware Tools in this virtual machine is out-dated. Upgrading VMware Tools may provide improved features and better stability. Actions

General Information

- Networking
  - Host name
  - IP addresses
- VMware Tools — Tools is outdated. you should upgrade Tools ns de th s guest
- Storage — 1 disk
- Notes — Edt notes

Performance summary last hour

Hardware Configuration

CPU	1 vCPUs	
Memory	256 MB	
Hard disk 1	1 GB	
USB controller	USB 2.0	
Network adapter 1	VM Network (Connected)	
Video card	4 MB	
CD/DVD drive 1	ISO [] /usr/lib/vmware/isoimages/winPre2k.iso	Select disc image
Others	Additional Hardware	

Resource Consumption

Consumed host CPU	2.4 GHz
Consumed host memory	238 MB

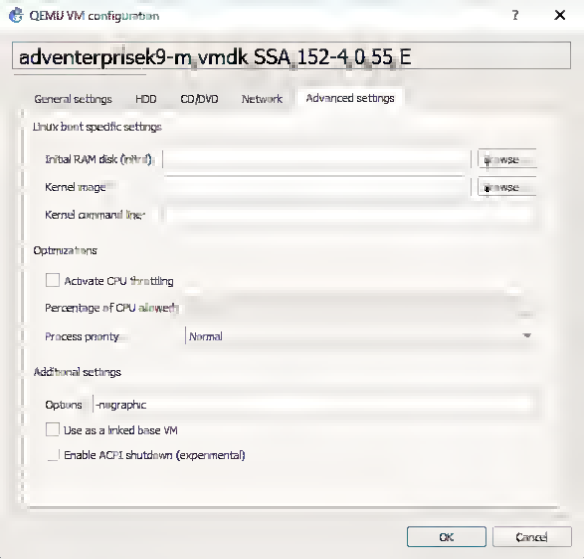
QEMU VM configuration
adventerprisek9-m vmdk SSA 152-4 0 55 E
General settings
HDD
CD/DVD
Network
Advanced settings
Linux boot specific settings
Initial RAM disk (initrd)
Browse
Browse
Kernel image
Kernel command line
Optimizations
Activate CPU throttling
Percentage of CPU allowed
Process priority
Normal
Additional settings
Options
-nographic
Use as a linked base VM
Enable ACPI shutdown (experimental)
OK
Cancel

Setup Wizard
Server
Please choose a server type to run your GNS3 network simulations. The GNS3 VM is strongly recommended on Windows and Mac OS X.
Local GNS3 VM
Local server

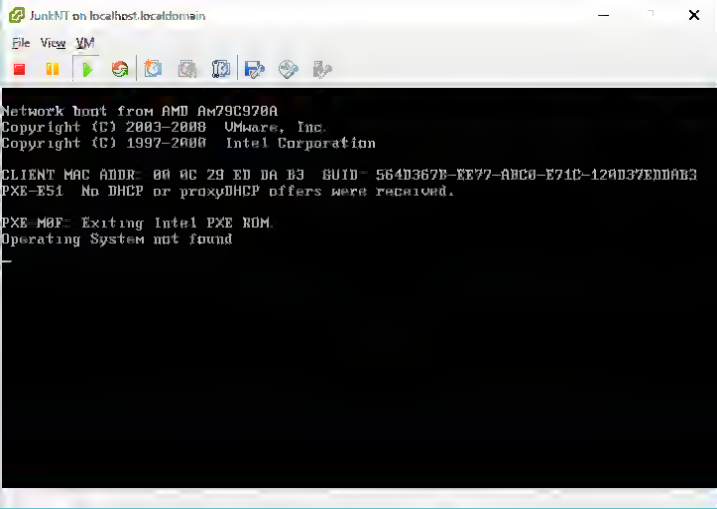
JunkNT on localhost.localdomain
File View VM
Network boot from AMD Am79C970A
Copyright (C) 2003-2008 VMware, Inc.
Copyright (C) 1997-2000 Intel Corporation
CLIENT MAC ADDR: 00 0C 29 ED DA B3 GUID: 564D367B-EE77-ABC0-E71C-12AD37EDDAB3
PXE-E51: No DHCP or proxyDHCP offers were received.
PXE-M0F: Exiting Intel PXE ROM.
Operating System not found

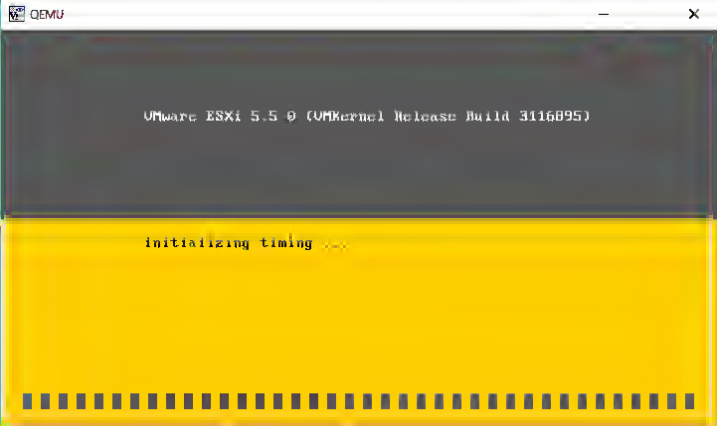
QEMU
VMware ESXi 5.5 0 (VMkernel Release Build 3116895)
initializing timing ...

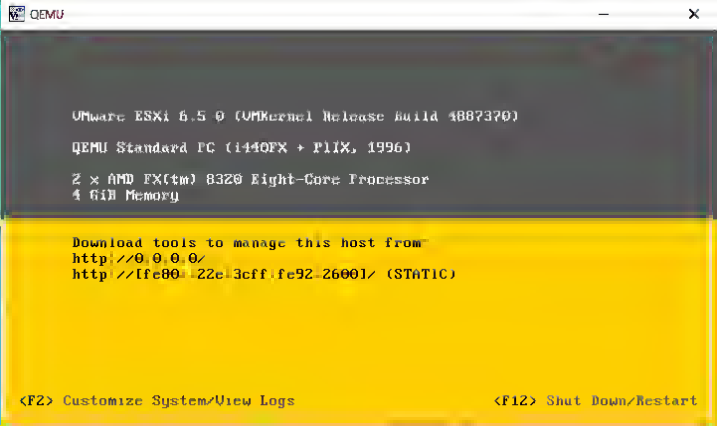
QEMU
VMware ESXi 6.5.0 (VMkernel Release Build 4887370)
QEMU Standard PC (i440FX + PIIX, 1996)
2 x AMD FX(tm) 8320 Eight-Core Processor
4 GiB Memory
Download tools to manage this host from:
http://0.0.0.0/
http://[fe80::22e:3cff:fe92:2600]/ (STATIC)
<F2> Customize System/View Logs
<F12> Shut Down/Restart

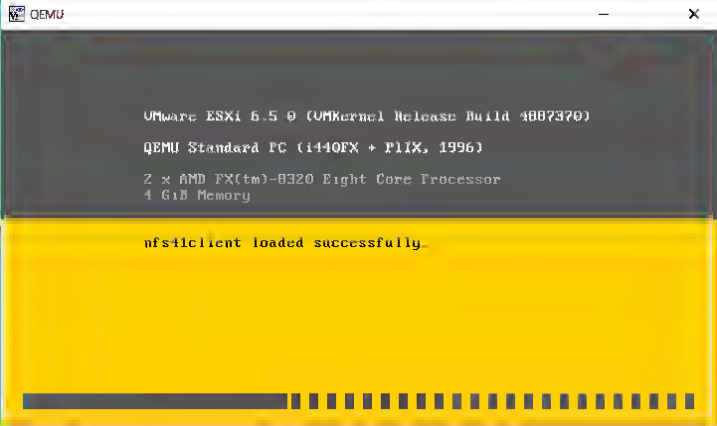
QEMU
VMware ESXi 6.5.0 (VMkernel Release Build 4887370)
QEMU Standard PC (i440FX + PIIX, 1996)
2 x AMD FX(tm)-8320 Eight Core Processor
4 GiB Memory
nfs41client loaded successfully.

Jason

Microsoft Internet Inform

192.168.9.10

Apps | Dashboard | Fun with | Amusing Java Applet | parallel - Weebl's Stu | Deep sleep | Panacea | X68000 | Other bookmarks

Microsoft® Internet Information Server

The Web Server Designed For Windows NT Server

Why not add the latest features to your Internet Information Server?

Books Online

Microsoft® Internet Information Server (IIS) makes it easier to do business with internal or external customers down the hall or around the world. To learn more about how Internet Information Server will help you in your business, browse the IIS online documentation.

Administrative Tools

You can manage the IIS services from a Web browser. To start the administration tool in your current Web browser, click here. (Note: You must have administrator privileges to use this tool.)

Sample Pages & Application Ideas

- Sample Site
- Database
- Programming
- HTML

Try the hyperlinks above to see some examples of the content you can publish with Microsoft Internet Information Server. To learn more about Microsoft products that you can use to create great-looking Web pages, visit the Microsoft Web site for information about Microsoft FrontPage and Internet Assistants for Microsoft Office. Microsoft FrontPage is also included on the Windows NT Server CD-ROM.

Microsoft On The Internet

A good place to begin browsing the Internet is www.microsoft.com, where you will find information about Microsoft products. This Web site contains pages that discuss Microsoft Internet Information Server. The Microsoft Web site also provides downloadable versions of Microsoft Internet Explorer. Another good place to start browsing is The Microsoft Network Web site.

Powered by Microsoft BackOffice

© 1996 Microsoft Corporation, see disclaimer

Engineering/Scientific Family 6138713

IBM
Personal
Computers

Xenix Software Development System

1 of 3

Version 1.00 © Copyright International Business Machines Corp. 1984
Licensed Material - Program Property of IBM - All Rights Reserved
© Copyright Microsoft Corp. 1984

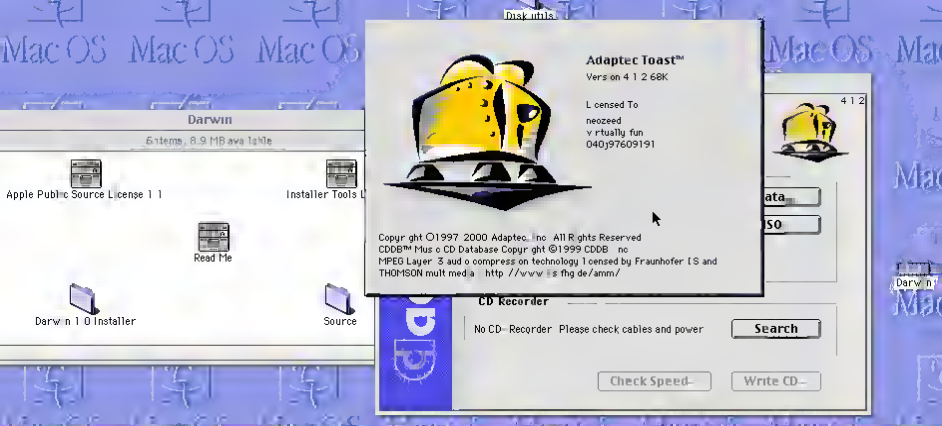
Mac OS
Disk utils
Darwin
6 items, 8.9 MB available
Apple Public Source License 1.1
Installer Tools
Read Me
Darwin 1.0 Installer
Source
Adaptec Toast™
Version 4.1.2 68K
Licensed To
neozeed
virtually fun
040397609191
Copyright ©1997-2000 Adaptec, Inc. All Rights Reserved
CDDB™ Music CD Database Copyright ©1999 CDDB, Inc.
MPEG Layer-3 audio compression technology licensed by Fraunhofer IIS and
THOMSON multimedia. http://www.iis.fhg.de/amm/
4.1.2
CD Recorder
No CD-R Recorder. Please check cables and power.
Search
Check Speed...
Write CD...
Darwin

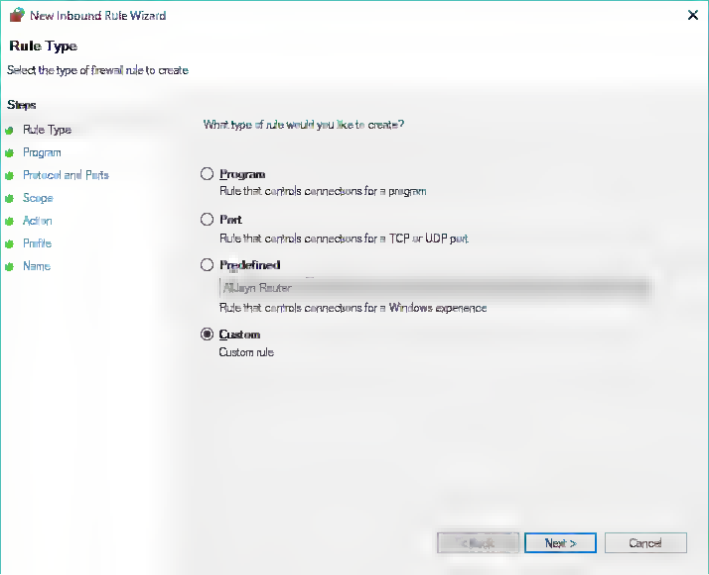
New Inbound Rule Wizard
Rule Type
Select the type of firewall rule to create
Steps
Rule Type
Program
Protocol and Ports
Scope
Action
Profile
Name
What type of rule would you like to create?
Program
Rule that controls connections for a program
Port
Rule that controls connections for a TCP or UDP port
Predefined
Allseyn Router
Rule that controls connections for a Windows experience
Custom
Custom rule
< Back
Next >
Cancel

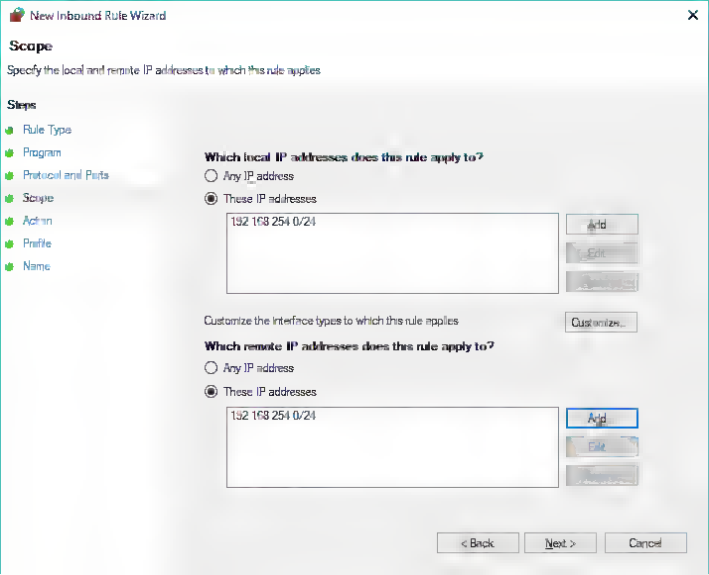
New Inbound Rule Wizard
Scope
Specify the local and remote IP addresses to which this rule applies
Steps
Rule Type
Program
Protocol and Ports
Scope
Action
Profile
Name
Which local IP addresses does this rule apply to?
Any IP address
These IP addresses
192.168.254.0/24
Add...
Edit...
Remove
Customize the interface types to which this rule applies
Customize...
Which remote IP addresses does this rule apply to?
Any IP address
These IP addresses
192.168.254.0/24
Add...
Edit...
Remove
< Back
Next >
Cancel

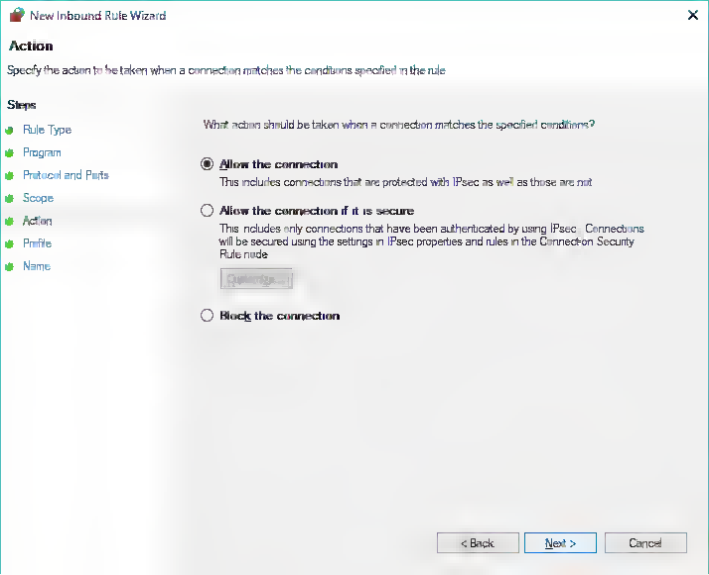
New Inbound Rule Wizard
Action
Specify the action to be taken when a connection matches the conditions specified in the rule
Steps
Rule Type
Program
Protocol and Ports
Scope
Action
Profile
Name
What action should be taken when a connection matches the specified conditions?
Allow the connection
This includes connections that are protected with IPsec as well as those are not
Allow the connection if it is secure
This includes only connections that have been authenticated by using IPsec. Connections will be secured using the settings in IPsec properties and rules in the Connection Security Rule node
Customize...
Block the connection
< Back
Next >
Cancel

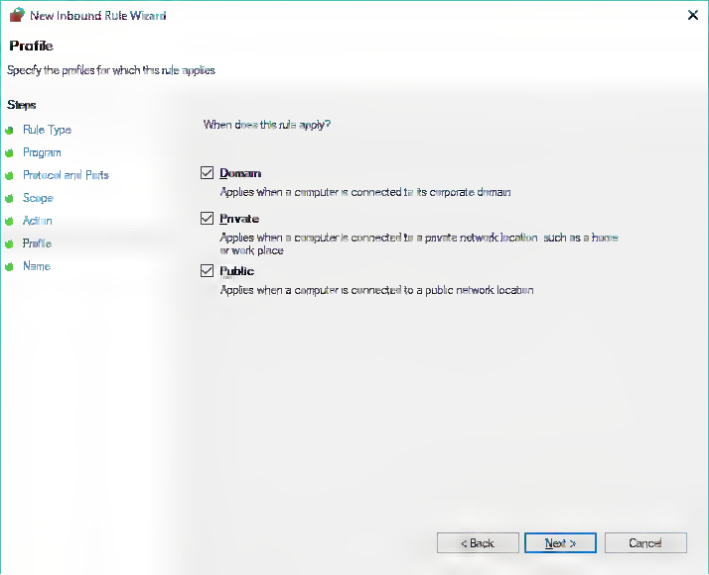
New Inbound Rule Wizard
Profile
Specify the profiles for which this rule applies
Steps
Rule Type
Program
Protocol and Ports
Scope
Action
Profile
Name
When does this rule apply?
Domain
Applies when a computer is connected to its corporate domain
Private
Applies when a computer is connected to a private network location, such as a home or work place
Public
Applies when a computer is connected to a public network location
< Back
Next >
Cancel

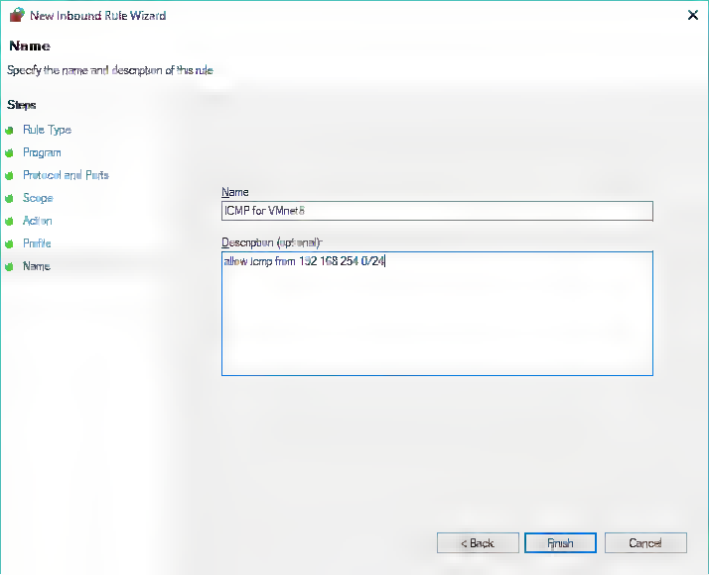
New Inbound Rule Wizard
Name
Specify the name and description of this rule
Steps
Rule Type
Program
Protocol and Ports
Scope
Action
Profile
Name
Name
ICMP for VMnet8
Description (optional):
allow icmp from 192.168.254.0/24
< Back
Finish
Cancel

Come in IT'S
OPEN

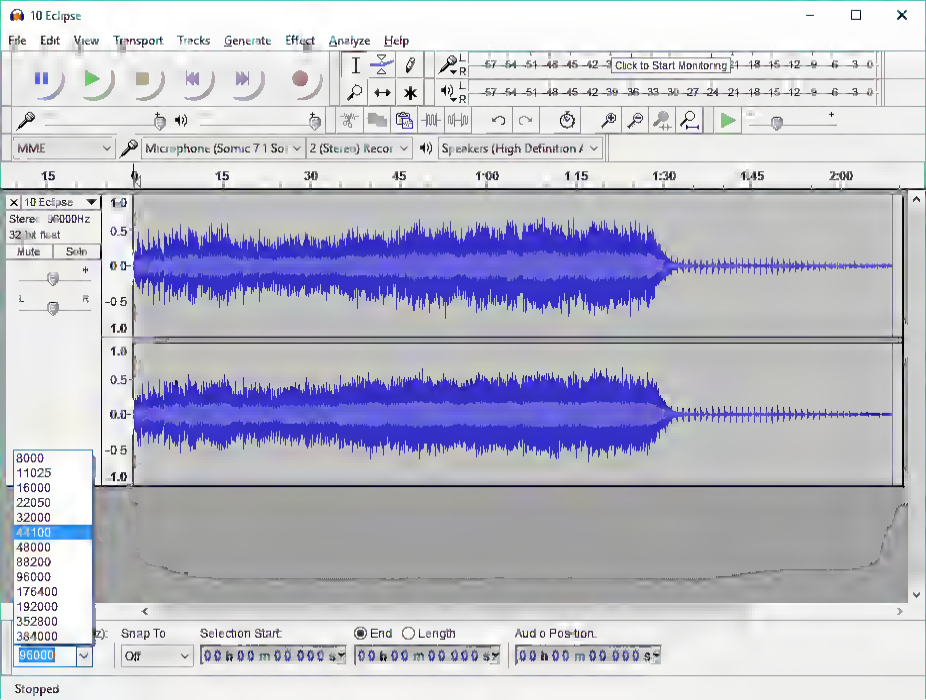
10 Eclipse
File Edit View Transport Tracks Generate Effect Analyze Help
Click to Start Monitoring
MME
Microphone (Sonic 7.1 Sou
2 (Stereo) Recor
Speakers (High Definition A
15 0 15 30 45 1:00 1:15 1:30 1:45 2:00
10 Eclipse
Stereo, 96000Hz
32-bit float
Mute Solo
8000
11025
16000
22050
32000
44100
48000
88200
96000
176400
192000
352800
384000
96000
Snap To
Off
Selection Start:
End
Length
Audio Position:
00 h 00 m 00.000 s
Stopped

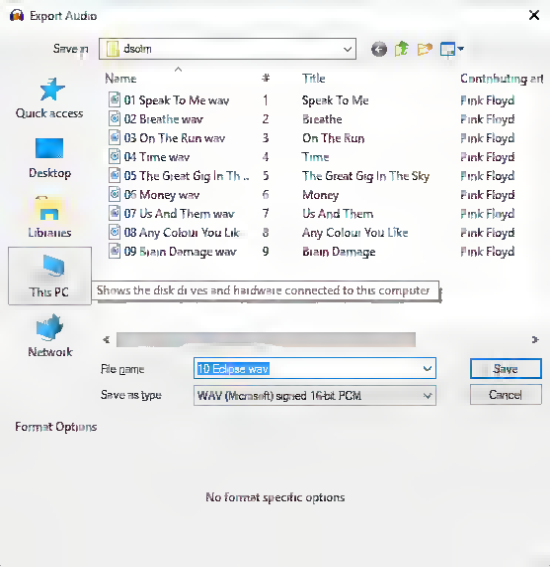
Export Audio
Save in
dsolm
Quick access
Desktop
Libraries
This PC
Network
Name
#
Title
Contributing art
01 Speak To Me.wav 1 Speak To Me Pink Floyd
02 Breathe.wav 2 Breathe Pink Floyd
03 On The Run.wav 3 On The Run Pink Floyd
04 Time.wav 4 Time Pink Floyd
05 The Great Gig In Th... 5 The Great Gig In The Sky Pink Floyd
06 Money.wav 6 Money Pink Floyd
07 Us And Them.wav 7 Us And Them Pink Floyd
08 Any Colour You Like 8 Any Colour You Like Pink Floyd
09 Brain Damage.wav 9 Brain Damage Pink Floyd
Shows the disk drives and hardware connected to this computer
File name
10 Eclipse.wav
Save as type
WAV (Microsoft) signed 16-bit PCM
Save
Cancel
Format Options
No format specific options

Edit Metadata

Use arrow keys (or ENTER key after editing) to navigate fields

Tag	Value
Artist Name	Pink Floyd
Track Title	Eclipse
Album Title	The Dark Side Of The Moon
Track Number	10
Year	1973
Genre	Psychedelic Rock
Comments	
Description	MFSL UHQR MFQR 1-017 24 Bit / 96 KHz Vinyl Rip

Add | Remove | Clear

Genres | Template

Edit .. | Reset .. | Load .. | Save .. | Set Default

OK | Cancel

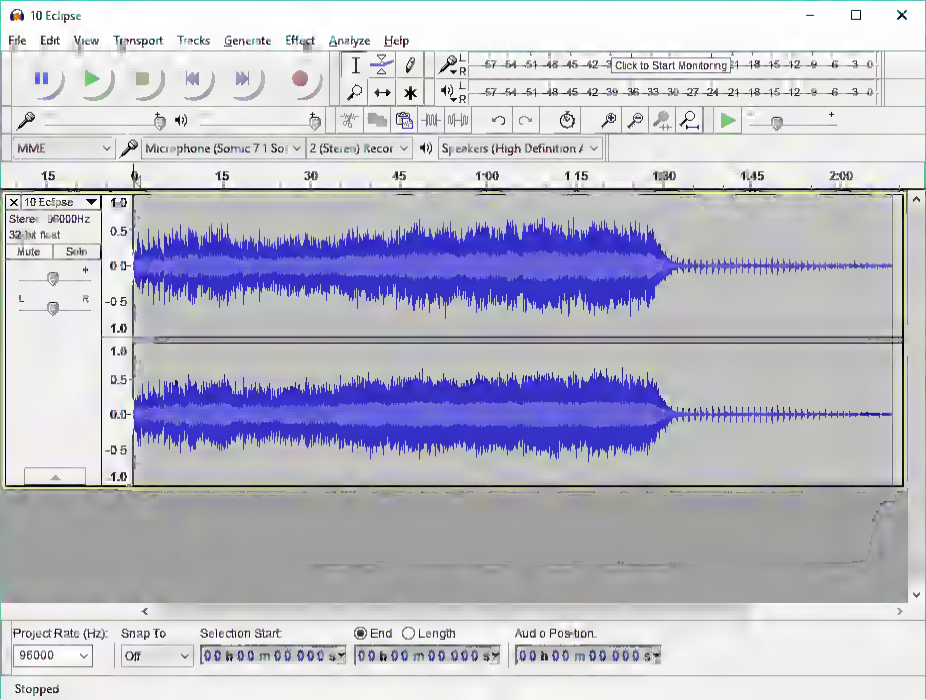
10 Eclipse
File Edit View Transport Tracks Generate Effect Analyze Help
Click to Start Monitoring
MME
Microphone (Somuc 7 1 Sor
2 (Stereo) Recor
Speakers (High Definition A
15 0 15 30 45 1:00 1:15 1:30 1:45 2:00
10 Eclipse
Stereo, 96000Hz
32-bit float
Mute Solo
1.0 0.5 0.0 -0.5 -1.0
Project Rate (Hz):
96000
Snap To
Off
Selection Start:
End
Length
Audio Position:
00 h 00 m 00.000 s
Stopped

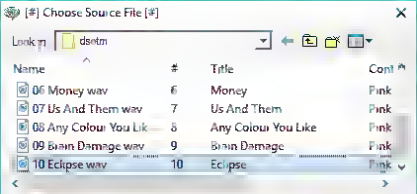
[#] Choose Source File [#]
Look in
dsktm
Name
#
Title
Cont
06 Money wav
6
Money
Pink
07 Us And Them wav
7
Us And Them
Pink
08 Any Colour You Lik
8
Any Colour You Like
Pink
09 Brain Damage wav
9
Brain Damage
Pink
10 Eclipse wav
10
Eclipse
Pink
File name
10 Eclipse wav
Open
Files of type
WAV files (*.WAV)
Cancel

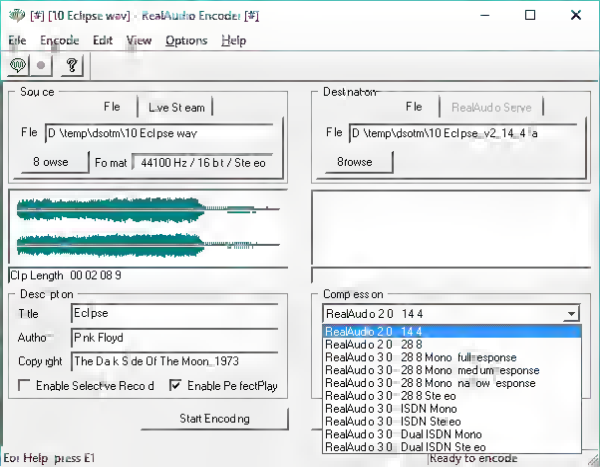
[#] [10 Eclipse.wav] - RealAudio Encoder [#]
File Encode Edit View Options Help
Source
File
Live Stream
File
D:\temp\dsotm\10 Eclipse.wav
Browse
Format
44100 Hz / 16 bit / Stereo
Clip Length: 00:02:08.9
Description
Title
Eclipse
Author
Pink Floyd
Copyright
The Dark Side Of The Moon. 1973
Enable Selective Record
Enable Perfect Play
Start Encoding
For Help, press F1
Destination
File
RealAudio Server
File
D:\temp\dsotm\10 Eclipse_v2_14_4.ra
Browse
Compression
RealAudio 2.0 14.4
RealAudio 2.0 28.8
RealAudio 3.0 28.8 Mono full response
RealAudio 3.0 28.8 Mono medium response
RealAudio 3.0 28.8 Mono narrow response
RealAudio 3.0 28.8 Stereo
RealAudio 3.0 ISDN Mono
RealAudio 3.0 ISDN Stereo
RealAudio 3.0 Dual ISDN Mono
RealAudio 3.0 Dual ISDN Stereo
Ready to encode

[#] [10 Eclipse.wav] - RealAudio Encoder [#]

File Encode Edit View Options Help

Source

File | Live Stream

File D:\temp\dsotm\10 Eclipse.wav

Browse... Format 44100 Hz / 16 bit / Stereo

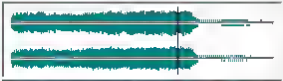

Clip Length 00:02:08.9 Current Position 00:01:22.0

Description

Title Eclipse

Author Pink Floyd

Copyright The Dark Side Of The Moon 1973

Enable Selective Record Enable Perfect Play

Start Encoding

Destination

File | RealAudio Server

File D:\temp\dsotm\10 Eclipse.rm

Browse...

Encoding Time 00:00:01 Complete: 6%

Compression

RealAudio 2.0 14.4

Use for speech over 14.4 Kbps modems
This is the original RealAudio 14.4 Codec

Frequency response: 4.0 kHz Bitrate: 8.0 Kbps

Stop Encoding / Drawing

For Help, press F1

Encoding

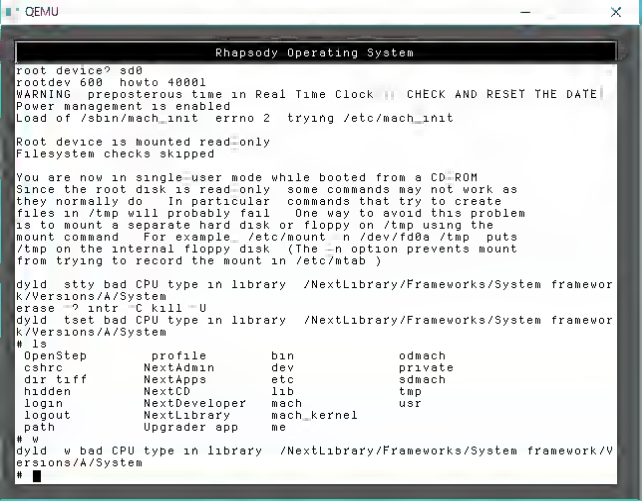
QEMU
Rhapsody Operating System
root device? sd0
rootdev 600 howto 40001
WARNING preposterous time in Real Time Clock CHECK AND RESET THE DATE
Power management is enabled
Load of /sbin/mach_init errno 2 trying /etc/mach_init
Root device is mounted read-only
Filesystem checks skipped
You are now in single-user mode while booted from a CD-ROM
Since the root disk is read-only some commands may not work as
they normally do. In particular commands that try to create
files in /tmp will probably fail. One way to avoid this problem
is to mount a separate hard disk or floppy on /tmp using the
mount command. For example /etc/mount -n /dev/fd0a /tmp puts
/tmp on the internal floppy disk. (The -n option prevents mount
from trying to record the mount in /etc/mtab.)
dyld: stty bad CPU type in library /NextLibrary/Frameworks/System framework/Versions/A/System
erase ^? intr ^C kill ^U
dyld: tset bad CPU type in library /NextLibrary/Frameworks/System framework/Versions/A/System
ls
OpenStep profile bin odmach
cshrc NextAdmin dev private
dir tiff NextApps etc sdmach
hidden NextCD lib tmp
login NextDeveloper mach usr
logout NextLibrary mach_kernel
path Upgrader app me
w
dyld: w bad CPU type in library /NextLibrary/Frameworks/System framework/Versions/A/System
#

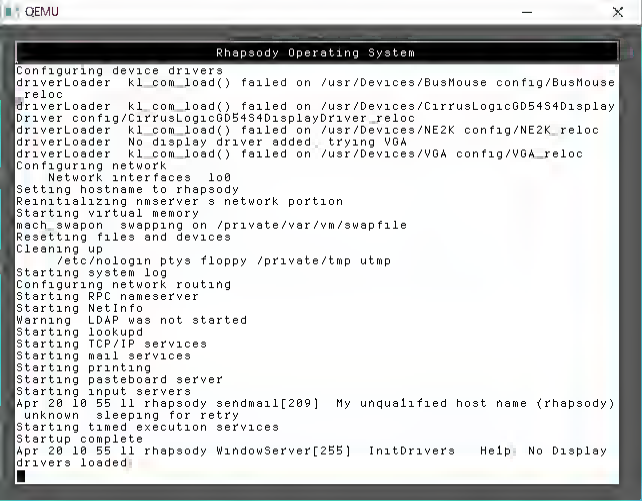
QEMU
Rhapsody Operating System
Configuring device drivers
driverLoader kl_com_load() failed on /usr/Devices/BusMouse config/BusMouse_reloc
driverLoader kl_com_load() failed on /usr/Devices/CirrusLogicGD5454Display Driver config/CirrusLogicGD5454DisplayDriver_reloc
driverLoader kl_com_load() failed on /usr/Devices/NE2K config/NE2K_reloc
driverLoader No display driver added trying VGA
driverLoader kl_com_load() failed on /usr/Devices/VGA config/VGA_reloc
Configuring network
lo0
Setting hostname to rhapsody
Reinitializing nmserver s network portion
Starting virtual memory
mach_swapon swapping on /private/var/vm/swapfile
Resetting files and devices
Cleaning up
/etc/nologin ptys floppy /private/tmp utmp
Starting system log
Configuring network routing
Starting RPC nameserver
Starting NetInfo
Warning LDAP was not started
Starting lookupd
Starting TCP/IP services
Starting mail services
Starting printing
Starting pasteboard server
Starting input servers
Apr 20 10 55 11 rhapsody sendmail[209] My unqualified host name (rhapsody) unknown sleeping for retry
Starting timed execution services
Startup complete
Apr 20 10 55 11 rhapsody WindowServer[255] InitDrivers Help No Display drivers loaded

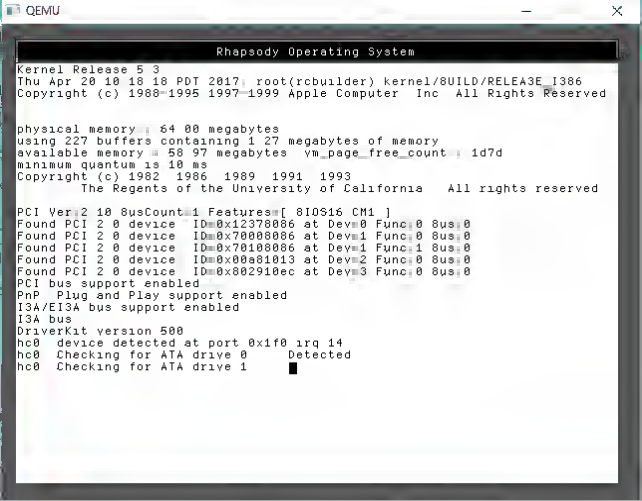
QEMU
Rhapsody Operating System
Kernel Release 5.3
Thu Apr 20 10:18:18 PDT 2017; root(rcbuilder) kernel/BUILD/RELEASE_I386
Copyright (c) 1988-1995 1997-1999 Apple Computer, Inc. All Rights Reserved
physical memory = 64.00 megabytes
using 227 buffers containing 1.27 megabytes of memory
available memory = 58.97 megabytes vm_page_free_count = 1d7d
minimum quantum is 10 ms
Copyright (c) 1982, 1986, 1989, 1991, 1993
The Regents of the University of California. All rights reserved
PCI Ver 2.10 BusCount 1 Features: [BIOS16 CM1]
Found PCI 2.0 device ID=0x12378086 at Dev=0 Func:0 Bus:0
Found PCI 2.0 device ID=0x70008086 at Dev=1 Func:0 Bus:0
Found PCI 2.0 device ID=0x70108086 at Dev=1 Func:1 Bus:0
Found PCI 2.0 device ID=0x00a81013 at Dev=2 Func:0 Bus:0
Found PCI 2.0 device ID=0x802910ec at Dev=3 Func:0 Bus:0
PCI bus support enabled
PnP Plug and Play support enabled
I3A/EISA bus support enabled
I3A bus
DriverKit version 500
hc0: device detected at port 0x1f0 irq 14
hc0: Checking for ATA drive 0 Detected
hc0: Checking for ATA drive 1

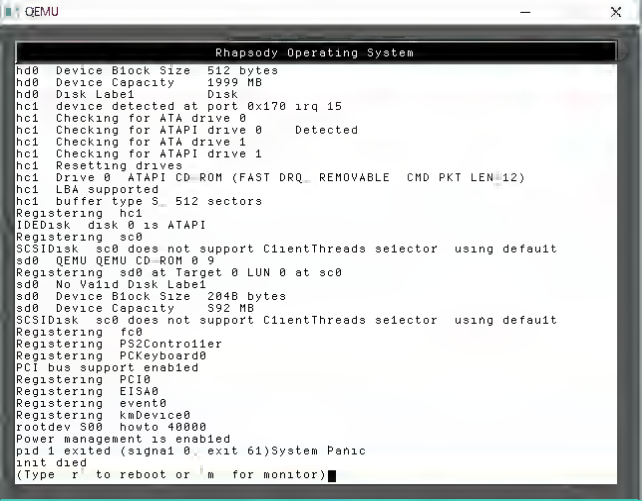
QEMU
Rhapsody Operating System
hd0 Device Block Size 512 bytes
hd0 Device Capacity 1999 MB
hd0 Disk Label Disk
hc1 device detected at port 0x170 irq 15
hc1 Checking for ATA drive 0
hc1 Checking for ATAPI drive 0 Detected
hc1 Checking for ATA drive 1
hc1 Checking for ATAPI drive 1
hc1 Resetting drives
hc1 Drive 0 ATAPI CD-ROM (FAST DRQ, REMOVABLE CMD PKT LEN=12)
hc1 LBA supported
hc1 buffer type S, 512 sectors
Registering hc1
IDEDisk disk 0 is ATAPI
Registering sc0
SCSIDisk sc0 does not support ClientThreads selector using default
sd0 QEMU QEMU CD-ROM 0 9
Registering sd0 at Target 0 LUN 0 at sc0
sd0 No Valid Disk Label
sd0 Device Block Size 2048 bytes
sd0 Device Capacity 592 MB
SCSIDisk sc0 does not support ClientThreads selector using default
Registering fc0
Registering PS2Controller
Registering PCKeyboard0
PCI bus support enabled
Registering PCI0
Registering EISA0
Registering event0
Registering kmDevice0
rootdev S00 howto 40000
Power management is enabled
pid 1 exited (signal 0, exit 61)System Panic
init died
(Type r to reboot or m for monitor)

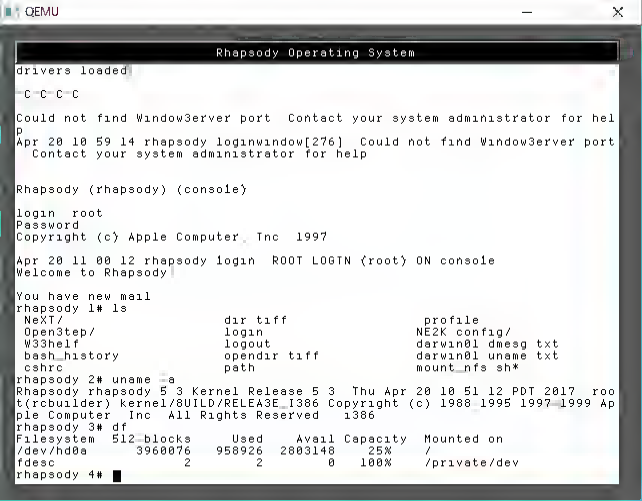
QEMU
Rhapsody Operating System
drivers loaded
^C^C^C^C
Could not find Window3erver port Contact your system administrator for help
Apr 20 10 59 14 rhapsody loginwindow[276] Could not find Window3erver port
  Contact your system administrator for help
Rhapsody (rhapsody) (console)
login root
Password
Copyright (c) Apple Computer Inc 1997
Apr 20 11 00 12 rhapsody login ROOT LOGIN (root) ON console
Welcome to Rhapsody
You have new mail
rhapsody 1# ls
NeXT/
Open3tep/
W33helf
bash_history
cshrc
dir tiff
login
logout
opendir tiff
path
profile
NE2K config/
darwin01 dmesg txt
darwin01 uname txt
mount_nfs sh*
rhapsody 2# uname -a
Rhapsody rhapsody 5 3 Kernel Release 5 3 Thu Apr 20 10 51 12 PDT 2017 roo
t(rcbuilder) kernel/BUILD/RELEA3E_I386 Copyright (c) 1988 1995 1997 1999 Ap
ple Computer Inc All Rights Reserved i386
rhapsody 3# df
Filesystem 512-blocks Used Avail Capacity Mounted on
/dev/hd0a 3960076 958926 2803148 25% /
fdesc 2 2 0 100% /private/dev
rhapsody 4#

The Next Stage in Software Evolution

The future of software development is here! Open Source software has proven to be a powerful, efficient means of developing robust, portable code, and Apple Computer is proud to be on the leading edge of corporate open source efforts.

We are proud to offer you the premier volume of the Darwin Open Source SDK.

This CD contains the latest versions of all Apple Open Source software projects including

- Darwin OS Release 0.3 (source code & installers!)
- Darwin Streaming Server Release 1.0.1
- OpenPlay Release 1.0

The CD mirrors the information available on the Public Source web site but is arranged on a convenient CD-ROM so that you don't have to deal with bandwidth constraints. Of course, you should be sure to check out the web site at www.apple.com/opensource to find the latest updates, mailing lists, news, and future directions.

Come help us build the future of the Macintosh—together.

© 1999 Apple Computer, Inc. All rights reserved. Apple, the Apple logo, and Macintosh are trademarks of Apple Computer, Inc., registered in the U.S. and other countries. DESIGN.

Darwin Open Source SDK

Volume 1, Summer 1999

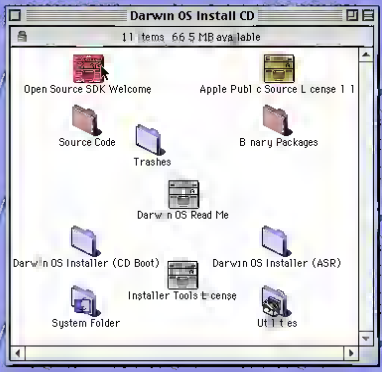
Darwin OS Install CD
11 items 66.5 MB available
Open Source SDK Welcome
Apple Public Source License 1.1
Source Code
Trashes
Binary Packages
Darwin OS Read Me
Darwin OS Installer (CD Boot)
Darwin OS Installer (ASR)
Installer Tools License
System Folder
Utilities
Darwin OS Install CD

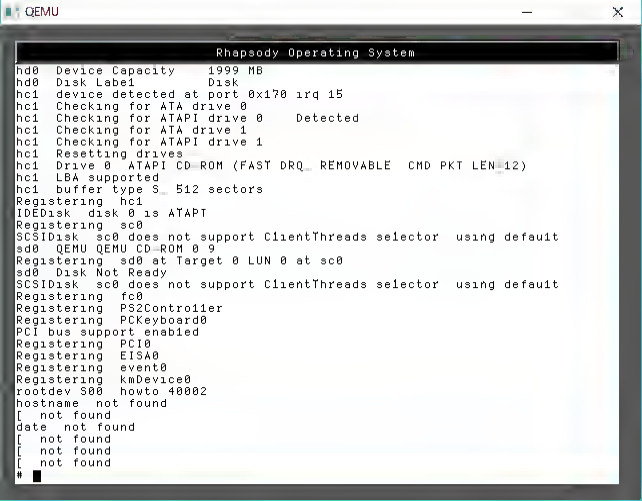
QEMU
Rhapsody Operating System
hd0 Device Capacity 1999 MB
hd0 Disk Label Disk
hc1 device detected at port 0x170 irq 15
hc1 Checking for ATA drive 0
hc1 Checking for ATAPI drive 0 Detected
hc1 Checking for ATA drive 1
hc1 Checking for ATAPI drive 1
hc1 Resetting drives
hc1 Drive 0 ATAPI CD-ROM (FAST DRQ REMOVABLE CMD PKT LEN 12)
hc1 LBA supported
hc1 buffer type S 512 sectors
Registering hc1
IDEDisk disk 0 is ATAPI
Registering sc0
SCSIDisk sc0 does not support ClientThreads selector using default
sd0 QEMU QEMU CD-ROM 0 9
Registering sd0 at Target 0 LUN 0 at sc0
sd0 Disk Not Ready
SCSIDisk sc0 does not support ClientThreads selector using default
Registering fc0
Registering PS2Controller
Registering PCKeyboard0
PCI bus support enabled
Registering PCI0
Registering EISA0
Registering event0
Registering kmDevice0
rootdev S00 howto 40002
hostname not found
[not found
date not found
[not found
[not found
[not found
#

Name	#	Title	Contributing artists	Album
01 Speak To Me.wav	1	Speak To Me	Pink Floyd	The Dark Side Of The...
02 Breathe.wav	2	Breathe	Pink Floyd	The Dark Side Of The...
03 On The Run.wav	3	On The Run	Pink Floyd	The Dark Side Of The...
04 Time.wav	4	Time	Pink Floyd	The Dark Side Of The...
05 The Great Gig In ...	5	The Great Gig In The Sky	Pink Floyd	The Dark Side Of The...
06 Money.wav	6	Money	Pink Floyd	The Dark Side Of The...
07 Us And Them.wav	7	Us And Them	Pink Floyd	The Dark Side Of The...
08 Any Colour You ...	8	Any Colour You Like	Pink Floyd	The Dark Side Of The...
09 Brain Damage.wav	9	Brain Damage	Pink Floyd	The Dark Side Of The...
10 Eclipse.wav	10	Eclipse	Pink Floyd	The Dark Side Of The...

10 items 10 items selected 437 MB

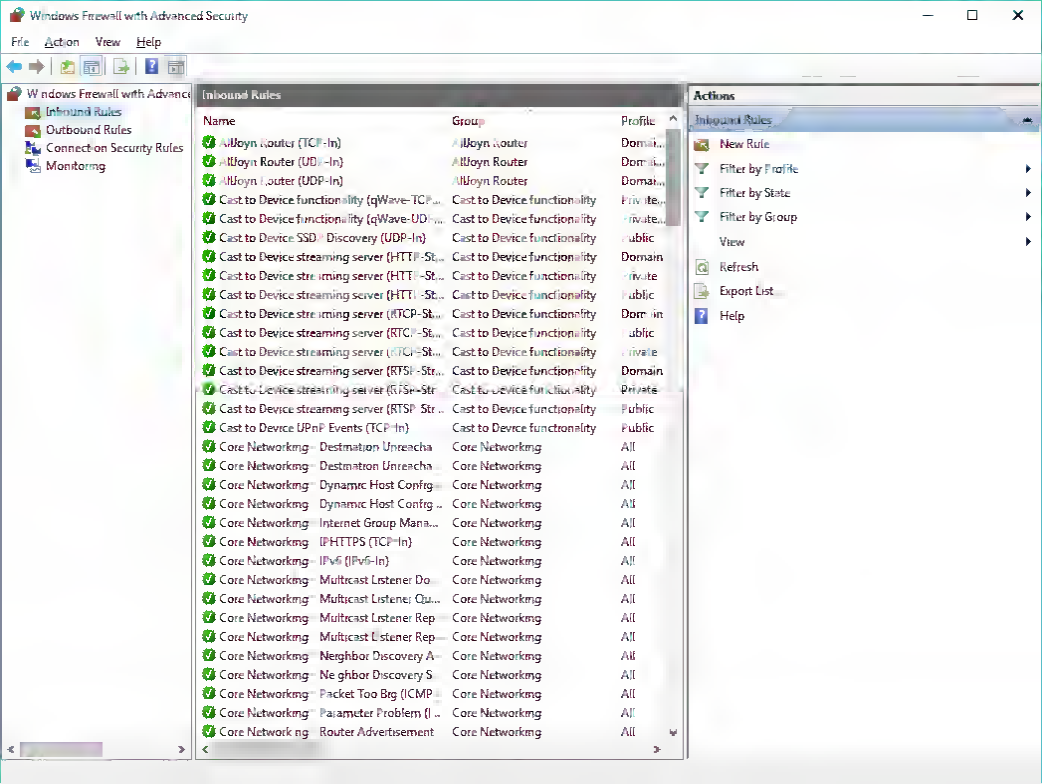
Windows Firewall with Advanced Security
File Action View Help
Windows Firewall with Advanced
Inbound Rules
Outbound Rules
Connection Security Rules
Monitoring
Inbound Rules
Name
Group
Profile
AllJoyn Router (TCP-In)
AllJoyn Router
AllJoyn Router (UDP-In)
AllJoyn Router
AllJoyn Router (UDP-In)
AllJoyn Router
Cast to Device functionality (qWave-TCP...
Cast to Device functionality
Cast to Device functionality (qWave-UDP...
Cast to Device functionality
Cast to Device SSDP Discovery (UDP-In)
Cast to Device functionality
Cast to Device streaming server (HTTP-St...
Cast to Device functionality
Cast to Device streaming server (HTTP-St...
Cast to Device functionality
Cast to Device streaming server (HTTP-St...
Cast to Device functionality
Cast to Device streaming server (RTCP-St...
Cast to Device functionality
Cast to Device streaming server (RTCP-St...
Cast to Device functionality
Cast to Device streaming server (RTCP-St...
Cast to Device functionality
Cast to Device streaming server (RTSP-Str...
Cast to Device functionality
Cast to Device streaming server (RTSP-Str...
Cast to Device functionality
Cast to Device streaming server (RTSP-Str...
Cast to Device functionality
Cast to Device UPnP Events (TCP-In)
Cast to Device functionality
Core Networking - Destination Unreacha...
Core Networking
Core Networking - Destination Unreacha...
Core Networking
Core Networking - Dynamic Host Config...
Core Networking
Core Networking - Dynamic Host Config...
Core Networking
Core Networking - Internet Group Mana...
Core Networking
Core Networking - IPHTTPS (TCP-In)
Core Networking
Core Networking - IPv6 (IPv6-In)
Core Networking
Core Networking - Multicast Listener Do...
Core Networking
Core Networking - Multicast Listener Qu...
Core Networking
Core Networking - Multicast Listener Rep...
Core Networking
Core Networking - Multicast Listener Rep...
Core Networking
Core Networking - Neighbor Discovery A...
Core Networking
Core Networking - Neighbor Discovery S...
Core Networking
Core Networking - Packet Too Big (ICMP...
Core Networking
Core Networking - Parameter Problem (I...
Core Networking
Core Networking - Router Advertisement
Core Networking
Actions
Inbound Rules
New Rule
Filter by Profile
Filter by State
Filter by Group
View
Refresh
Export List
Help

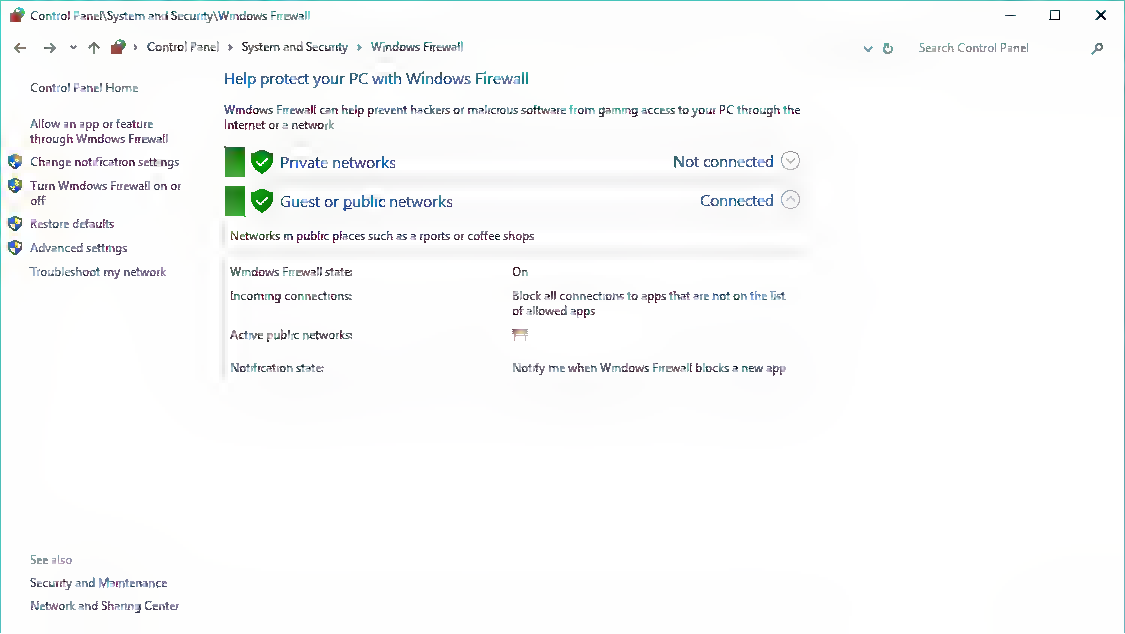
Control Panel\System and Security\Windows Firewall
Control Panel › System and Security › Windows Firewall
Search Control Panel
Control Panel Home
Allow an app or feature through Windows Firewall
Change notification settings
Turn Windows Firewall on or off
Restore defaults
Advanced settings
Troubleshoot my network
Help protect your PC with Windows Firewall
Windows Firewall can help prevent hackers or malicious software from gaining access to your PC through the Internet or a network
Private networks
Not connected
Guest or public networks
Connected
Networks in public places such as airports or coffee shops
Windows Firewall state:
On
Incoming connections:
Block all connections to apps that are not on the list of allowed apps
Active public networks:
Notification state:
Notify me when Windows Firewall blocks a new app
See also
Security and Maintenance
Network and Sharing Center

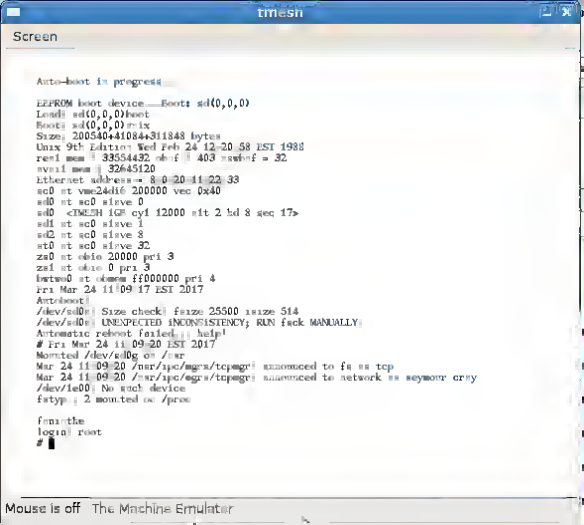
tmesh
Screen
Auto-boot in progress...
EEPROM boot device...Boot: sd(0,0,0)
Load: sd(0,0,0)boot
Boot: sd(0,0,0)unix
Size: 2005404+410844+311848 bytes
Unix 9th Edition Wed Feb 24 12:20:58 EST 1988
real mem = 33554432 avail = 403 reserv = 32
avail mem = 32645120
Ethernet address = 8:0:20:1:22:33
sc0 at vme24d16 200000 vec 0x40
sd0 at sc0 slave 0
sd0: <EMSEN 1GB cyl 12000 alt 2 hd 8 sec 17>
sd1 at sc0 slave 1
sd2 at sc0 slave 2
st0 at sc0 slave 32
zs0 at obio 20000 pri 3
zs1 at obio 0 pri 3
lwtmr0 at domem ff000000 pri 4
Fri Mar 24 11:09:17 EST 2017
Autoboot:
/dev/sd0a: Size check: fsize 25500 isize 514
/dev/sd0a: UNEXPECTED INCONSISTENCY; RUN fsck MANUALLY.
Automatic reboot failed... help!
Fri Mar 24 11:09:20 EST 2017
Mounted /dev/sd0g on /usr
Mar 24 11:09:20 /usr/spc/mgcm/tcpmgr: announced to fs as tcp
Mar 24 11:09:20 /usr/spc/mgcm/tcpmgr: announced to network as seymour cray
/dev/le00: No such device
fstyp: 2 mounted on /proc
fsmirthe
login: root
#
Mouse is off
The Machine Emulator

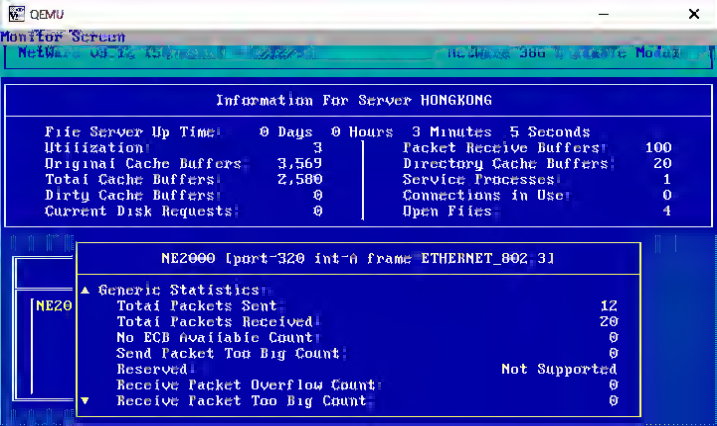
QEMU
Monitor Screen
Information For Server HONGKONG
File Server Up Time: 0 Days 0 Hours 3 Minutes 5 Seconds
Utilization: 3
Original Cache Buffers: 3,569
Total Cache Buffers: 2,580
Dirty Cache Buffers: 0
Current Disk Requests: 0
Packet Receive Buffers: 100
Directory Cache Buffers: 20
Service Processes: 1
Connections in Use: 0
Open Files: 4
NE2000 [port=320 int=A frame=ETHERNET_802.3]
NE20
Generic Statistics
Total Packets Sent: 12
Total Packets Received: 20
No ECB Available Count: 0
Send Packet Too Big Count: 0
Reserved: Not Supported
Receive Packet Overflow Count: 0
Receive Packet Too Big Count: 0

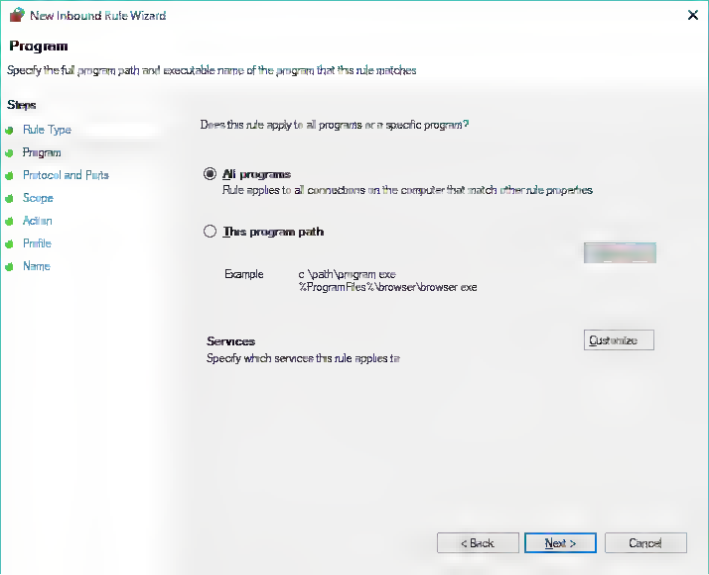
New Inbound Rule Wizard
Program
Specify the full program path and executable name of the program that this rule matches
Steps
Rule Type
Program
Protocol and Ports
Scope
Action
Profile
Name
Does this rule apply to all programs or a specific program?
All programs
Rule applies to all connections on the computer that match other rule properties
This program path
Example
c:\path\program.exe
%ProgramFiles%\browser\browser.exe
Services
Specify which services this rule applies to
Customize...
< Back
Next >
Cancel

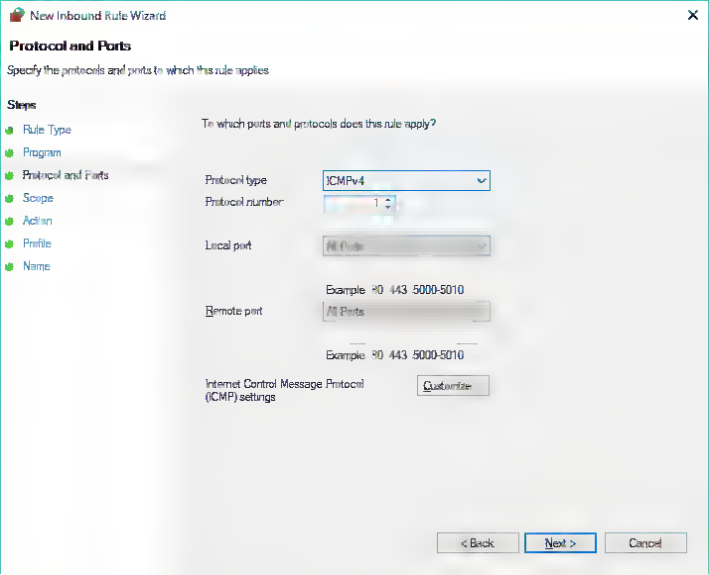
New Inbound Rule Wizard
Protocol and Ports
Specify the protocols and ports to which this rule applies.
Steps:
Rule Type
Program
Protocol and Ports
Scope
Action
Profile
Name
To which ports and protocols does this rule apply?
Protocol type:
ICMPv4
Protocol number:
1
Local port:
All Ports
Example: 80, 443, 5000-5010
Remote port:
All Ports
Example: 80, 443, 5000-5010
Internet Control Message Protocol (ICMP) settings:
Customize...
< Back
Next >
Cancel

Name
Date modified
Type
Size
01 Speak To Me v2 14 4 ra
19/4/2017 9:46 PM
RealAudio File
72 KB
02 Breathe v2 14 4 ra
19/4/2017 9:48 PM
RealAudio File
168 KB
03 On The Run v2 14 4 ra
19/4/2017 9:50 PM
RealAudio File
212 KB
04 Time v2 14 4.ra
19/4/2017 9:51 PM
RealAudio File
418 KB
05 The Great Gig In The Sky v2 14 4.ra
19/4/2017 9:52 PM
RealAudio File
286 KB
06 Money v2 14 4 ra
19/4/2017 9:54 PM
RealAudio File
384 KB
07 Us And Them v2 14 4 ra
19/4/2017 9:55 PM
RealAudio File
459 KB
08 Any Colour You Like v2 14 4.ra
19/4/2017 9:56 PM
RealAudio File
203 KB
09 Brain Damage v2 14 4 ra
19/4/2017 9:57 PM
RealAudio File
222 KB
10 Eclipse v2 14 4 ra
19/4/2017 9:59 PM
RealAudio File
127 KB
10 items
5 items selected 1 12 MB

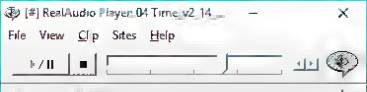
[#] RealAudio Player: 04 Time_v2_14_...
File View Clip Sites Help
Title Time
Author Pink Floyd
Copyright The Dark Side Of The Moon 1973
RealAudio 2.0 14.4 local file
Mono
04:40.0 / 07:06.9

```
Sun Workstation, Model Sun-3/160M
Type-3 Keyboard
ROM Rev 3.0, 32MB memory installed, Serial #26715
Ethernet address 8:0:20:1a:22:33, Host ID 1100685B

Testing 0 Megabytes of Memory ..... Completed

Auto-boot in progress...

EEPROM boot device   Boot  sd(0,0,0)
Load  sd(0,0,0)boot
Boot  sd(0,0,0)unix
Size  200540+41084+311848 bytes
Unix 9th Edition Wed Feb 24 12:20:58 EST 1988
real mem = 33554432 avail = 403 reserved = 32
mvxil mem = 32645120
Ethernet address = 8:0:20:1:22:33
mc0 at vme24d16 200000 vec 0x40
sd0 at mc0 slave 0
sd0: <IOMEGA 1GE cyl 12000 alt 2 hd 8 sec 17>
sd1 at mc0 slave 1
sd2 at mc0 slave 8
st0 at mc0 slave 32
zs0 at obio 20000 pri 3
zs1 at obio 0 pri 3
bwtwo0 at obmem f0000000 pri 4
Fri Mar 24 11:00:15 EST 2017
Autoboot
/dev/sd0a: Size check, fsize 25500 isize 514
/dev/sd0a: UNEXPECTED INCONSISTENCY; RUN fsck MANUALLY.
Automatic reboot failed... help!
#
```

QEMU
Rhapsody 1.0
Starting system log

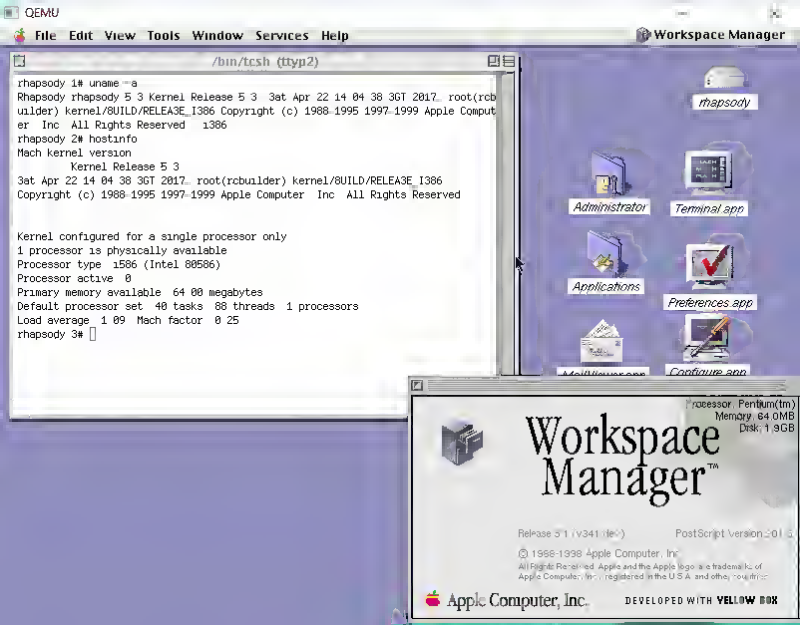
QEMU
File Edit View Tools Window Services Help
Workspace Manager
/bin/tcsh (ttyp2)
rhapsody 1# uname -a
Rhapsody rhapsody 5 3 Kernel Release 5 3 3at Apr 22 14 04 38 3GT 2017. root(rcb
uilder) kernel/BUILD/RELEA3E_I386 Copyright (c) 1988-1995 1997-1999 Apple Comput
er Inc All Rights Reserved i386
rhapsody 2# hostinfo
Mach kernel version
Kernel Release 5 3
3at Apr 22 14 04 38 3GT 2017. root(rcbuilder) kernel/BUILD/RELEA3E_I386
Copyright (c) 1988-1995 1997-1999 Apple Computer Inc All Rights Reserved
Kernel configured for a single processor only
1 processor is physically available
Processor type i586 (Intel 80586)
Processor active 0
Primary memory available 64 00 megabytes
Default processor set 40 tasks 88 threads 1 processors
Load average 1 09 Mach factor 0 25
rhapsody 3#
rhapsody
Administrator
Terminal app
Applications
Preferences app
Configure app
Workspace Manager™
Apple Computer, Inc.
DEVELOPED WITH YELLOW BOX

WARRANTY VOID IF SEAL IS BROKEN
WARRANTY VOID IF SEAL IS BROKEN
WARRANTY VOID IF SEAL IS BROKEN
WARRANTY VOID IF SEAL IS BROKEN
WARRANTY VOID IF SEAL IS BROKEN
WARRANTY VOID IF SEAL IS BROKEN
Seagate
Seagate Technology, Inc
MODEL NUMBERS
ST4766N
94191-766
PART NUMBER
LOT NUMBER
SERIAL NUMBER

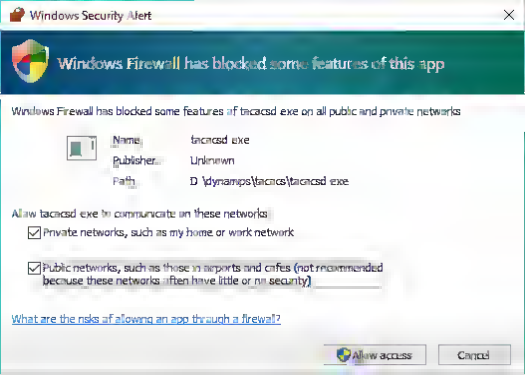
Windows Security Alert
Windows Firewall has blocked some features of this app
Windows Firewall has blocked some features of tacacsd.exe on all public and private networks
Name: tacacsd.exe
Publisher: Unknown
Path: D:\dynamips\tacacs\tacacsd.exe
Allow tacacsd.exe to communicate on these networks:
Private networks, such as my home or work network
Public networks, such as those in airports and cafes (not recommended because these networks often have little or no security)
What are the risks of allowing an app through a firewall?
Allow access
Cancel

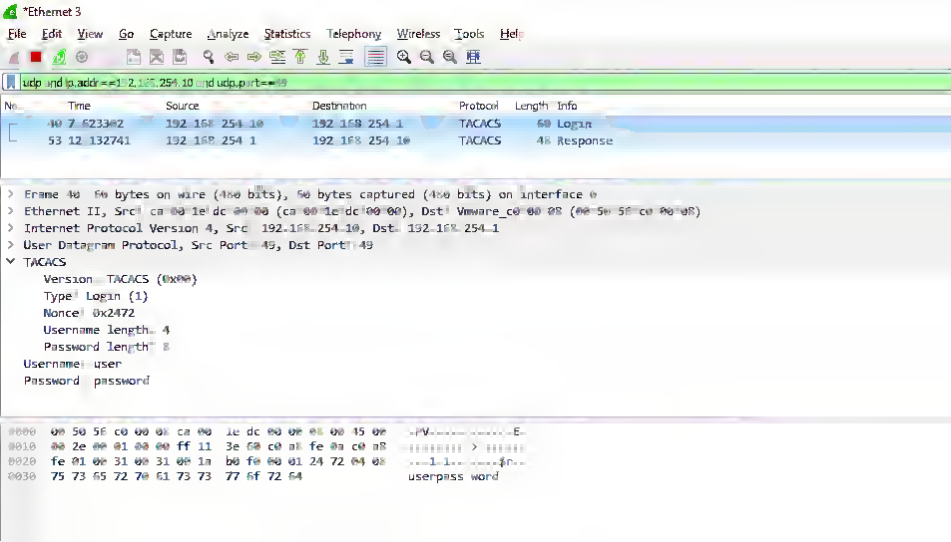
*Ethernet 3
File Edit View Go Capture Analyze Statistics Telephony Wireless Tools Help
udp and ip.addr==192.168.254.10 and udp.port==49
No. Time Source Destination Protocol Length Info
40 7.623382 192.168.254.10 192.168.254.1 TACACS 60 Login
53 12.132741 192.168.254.1 192.168.254.10 TACACS 46 Response
Frame 40: 60 bytes on wire (480 bits), 60 bytes captured (480 bits) on interface 0
Ethernet II, Src: ca:00:1e:dc:00:00 (ca:00:1e:dc:00:00), Dst: VMware_c0:00:08 (00:50:56:c0:00:08)
Internet Protocol Version 4, Src: 192.168.254.10, Dst: 192.168.254.1
User Datagram Protocol, Src Port: 49, Dst Port: 49
TACACS
Version: TACACS (0xc0)
Type: Login (1)
Nonce: 0x2472
Username length: 4
Password length: 8
Username: user
Password: password
0000 00 50 56 c0 00 08 ca 00 1e dc 00 00 08 00 45 00
0010 00 2e 00 01 00 00 ff 11 3e 68 c0 a8 fe 0a c0 a8
0020 fe 01 00 31 00 31 00 1a b0 fe c0 01 24 72 04 08
0030 75 73 65 72 70 61 73 73 77 6f 72 64
userpass word

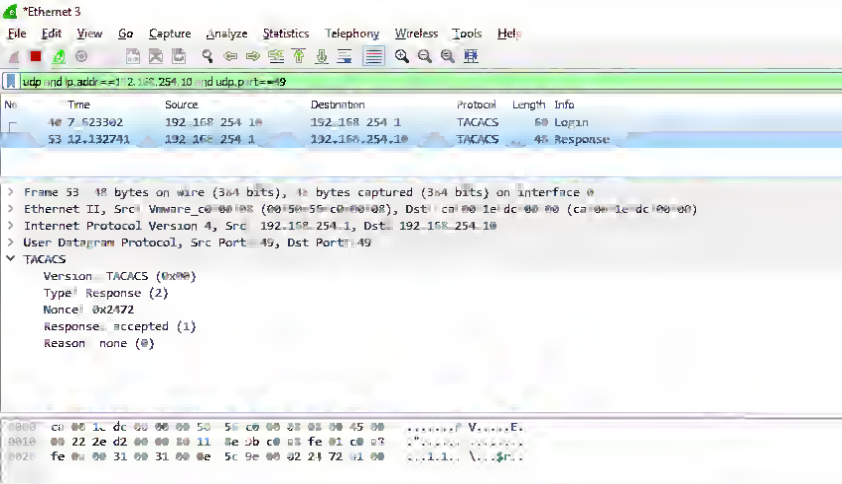
*Ethernet 3
File Edit View Go Capture Analyze Statistics Telephony Wireless Tools Help
udp and ip.addr==1 2.168.254.10 and udp.port==49
No. Time Source Destination Protocol Length Info
48 7.623302 192.168.254.10 192.168.254.1 TACACS 60 Login
53 12.132741 192.168.254.1 192.168.254.10 TACACS 48 Response
Frame 53: 48 bytes on wire (384 bits), 48 bytes captured (384 bits) on interface 0
Ethernet II, Src: Vmware_c0:00:08 (00:50:56:c0:00:08), Dst: ca:00:1e:dc:00:00 (ca:00:1e:dc:00:00)
Internet Protocol Version 4, Src: 192.168.254.1, Dst: 192.168.254.10
User Datagram Protocol, Src Port: 49, Dst Port: 49
TACACS
Version: TACACS (0x00)
Type: Response (2)
Nonce: 0x2472
Response: Accepted (1)
Reason: None (0)
0000 ca 00 1e dc 00 00 00 50 56 c0 00 08 08 00 45 00 ....P V.....E.
0010 00 22 2e d2 00 00 80 11 8e 0b c0 a8 fe 01 c0 a8 ."..... ....
0020 fe 0a 00 31 00 31 00 0e 5c 9e 00 02 24 72 01 00 ...1.1.. \...$r..

NeXT
NeXT

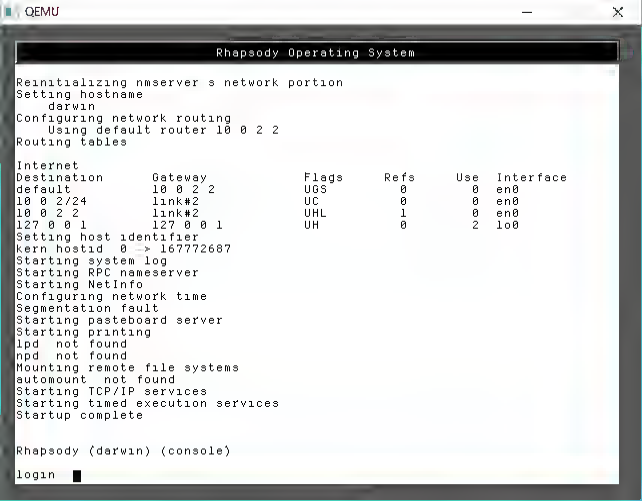
QEMU
Rhapsody Operating System
Reinitializing nmserver's network portion
Setting hostname
darwin
Configuring network routing
Using default router 10.0.2.2
Routing tables
Internet
Destination Gateway Flags Refs Use Interface
default 10.0.2.2 UGS 0 0 en0
10.0.2/24 link#2 UC 0 0 en0
10.0.2.2 link#2 UHL 1 0 en0
127.0.0.1 127.0.0.1 UH 0 2 lo0
Setting host identifier
kern.hostid: 0 -> 167772687
Starting system log
Starting RPC nameserver
Starting NetInfo
Configuring network time
Segmentation fault
Starting pasteboard server
Starting printing
lpd: not found
npd: not found
Mounting remote file systems
automount: not found
Starting TCP/IP services
Starting timed execution services
Startup complete
Rhapsody (darwin) (console)
login:

Gopher root at virtuallyfun_com

```
---Hello---
Welcome to my Gopher Site!

 #   #    #   #####   #####  #    #    ##    #       #       #    #
 #   #    #   #    #    #    #    #   #  #   #       #       #    #
 #   #    #   #    #    #    #    #  #    #  #       #       #    #
 #   #    #   #####     #    #    #  ######  #       #       #    #
  # #     #   #   #     #    #    #  #    #  #       #       #    #
   #      #   #    #    #    ####   #    #  ######  ######  ######
 ######  #    #     #   #
 #       #    #  ##   #
 #####   #    #  # #  #
 #       #    #  #  # #
 #       #    #  #   ##
 #       ####   #    #

QemuOS/2 BBS (My BBS')
0 About
Directory Microsoft Programmer's Library
Directory My vpsland archive!
Directory Some Random FTP servers
Directory decode-n-scripts
Directory My lame SDF.org site
Directory Floodgap Gopher System
```

loading
from
disk

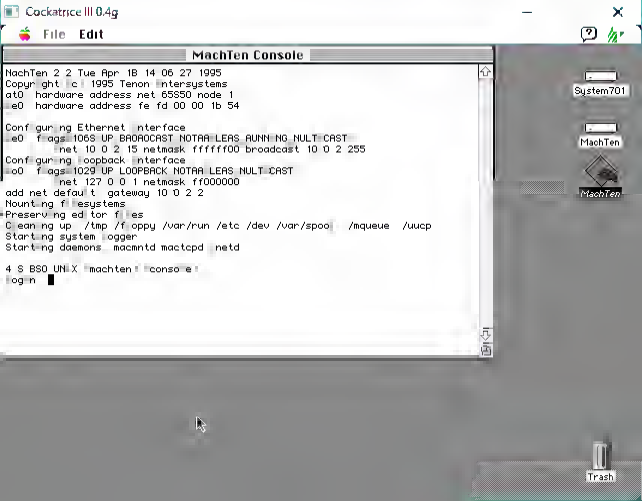
Cockatrice III 0.4g
File
Edit
MachTen Console
NachTen 2 2 Tue Apr 18 14 06 27 1995
Copyright (c) 1995 Tenon Intersystems
at0 hardware address net 65350 node 1
le0 hardware address fe fd 00 00 1b 54
Configuring Ethernet interface
le0 flags=1063 UP BROADCAST NOTRAILERS RUNNING MULTICAST
net 10 0 2 15 netmask ffffff00 broadcast 10 0 2 255
Configuring loopback interface
lo0 flags=1029 UP LOOPBACK NOTRAILERS MULTICAST
net 127 0 0 1 netmask ff000000
add net default gateway 10 0 2 2
Mounting filesystems
Preserving editor files
Cleaning up /tmp /fpoppy /var/run /etc /dev /var/spool /mqueue /uucp
Starting system logger
Starting daemons: macmntd mactcpd inetd
4 S BSD UNIX "machten" "console"
login
System701
MachTen
MachTen
Trash

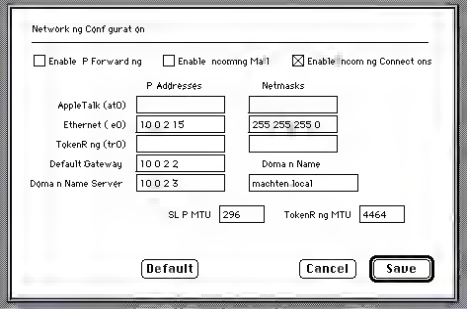
Network ng Conf gurat on
Enable P Forward ng
Enable ncomm ng Mail
Enable ncom ng Connect ons
P Addresses
Netmasks
AppleTalk (at0)
Ethernet (e0)
10 0 2 15
255 255 255 0
TokenR ng (tr0)
Default Gateway
10 0 2 2
Doma n Name
Doma n Name Server
10 0 2 3
machten.local
SL P MTU
296
TokenR ng MTU
4464
Default
Cancel
Save

File Edit View Special
Chooser
Select an Item
AppleShare
ImageWriter
Macintosh HD
User Name
neozeed
AppleTalk
Active
Inactive
3.6

File Edit View Special
Chooser
Select an Item
AppleShare
ImageWriter
LQ ImageWr
What's There?
Macintosh HD
User Name
neozeed
AppleTalk
Active
nactive
3.6

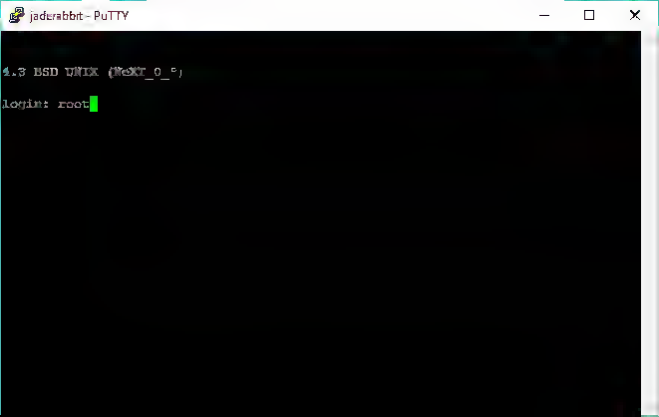
jaderabbit - PuTTY
4.3 BSD UNIX (NeXT_0_*)
login: root

Search Gopherspace for documents containing

search

Help . Preferences . New Search . Advanced Search

---

digital **Digital Equipment Corporation**

Powered by AltaVista

Copyright 1997 © All Rights Reserved

Outside In Viewer Technology Copyright © 1992-1997 Inso Corporation

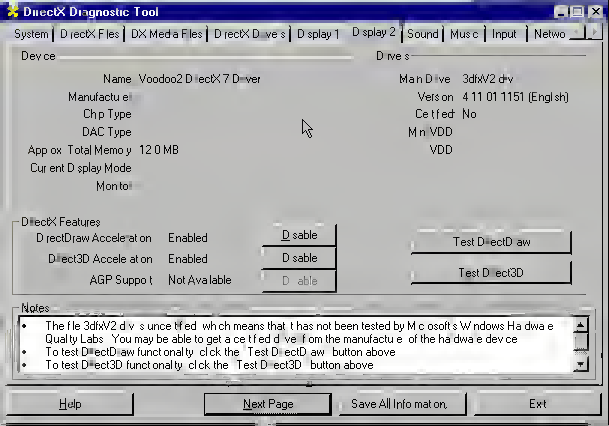
DirectX Diagnostic Tool
System
DirectX Files
DX Media Files
DirectX Drives
Display 1
Display 2
Sound
Music
Input
Netwo
Device
Name Voodoo2 DirectX 7 Driver
Manufacturer
Chip Type
DAC Type
Approx Total Memory 12.0 MB
Current Display Mode
Monitor
Drivers
Main Drive 3dfxV2.drv
Version 4.11.01.1151 (English)
Certified No
Mini VDD
VDD
DirectX Features
DirectDraw Acceleration Enabled
Disable
Test DirectDraw
Direct3D Acceleration Enabled
Disable
Test Direct3D
AGP Support Not Available
Disable
Notes
The file 3dfxV2.drv is uncertified which means that it has not been tested by Microsoft's Windows Hardware Quality Labs. You may be able to get a certified drive from the manufacturer of the hardware device
To test DirectDraw functionality click the "Test DirectDraw" button above
To test Direct3D functionality click the "Test Direct3D" button above
Help
Next Page
Save All Information...
Exit

Sammy
ドラえもんの
運転したいスキ
とくてん
49
7
14
21

GALAXY PATROL
COSMOFIGHTER
SEGA

SG SPACY

JET INTAKE

RESCUE

SEGA

SEGASONIC

ファンクラブカード
FAN CLUB
TITION LICENSE
A級ライセンス認定証
★ドラえもん公認★

SG SPACY
JET
INTAKE
EXHAUST

TRANSFORMATION
SEGA

NOVELL DATA SYSTEMS
NOVELL DATA SYSTEMS
NOVELL DATA SYSTEMS

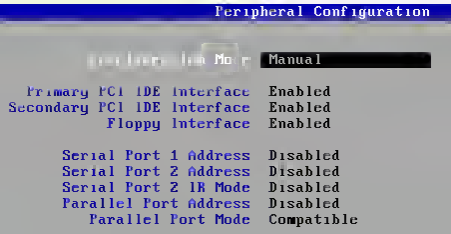
Peripheral Configuration
Manual
Primary PCI IDE Interface Enabled
Secondary PCI IDE Interface Enabled
Floppy Interface Enabled
Serial Port 1 Address Disabled
Serial Port 2 Address Disabled
Serial Port 2 IR Mode Disabled
Parallel Port Address Disabled
Parallel Port Mode Compatible

An era-defining RPG. SEGA's landmark sci-fi epic comes to mobile. Play for free and experience one of the most acclaimed games of its generation.

An era-defining RPG. SEGA's landmark sci-fi epic comes to mobile. Play for free and experience one of the most acclaimed games of its generation.

Team up with an unlikely ensemble of characters to thwart evil spreading across the once-peaceful Algo Star System. Combat mutants and robots, collect a plethora of equipment, and unravel the mystery behind one of the greatest RPGs of all time.

Phantasy Star II joins the SEGA Forever classic games collection, a treasure trove of free SEGA console classics brought to life on mobile for the first time!

GAME FEATURES

- An epic campaign lasting over 30 hours
- Classic 16-bit turn-based combat
- Battle against the mutants, robots, and other fierce creatures of Motavia, Dezoris, and Palma
- All manner of weapons to get to grips with, including laser swords, pulse cannons, and fire staves
- Eight playable characters, each with their own unique traits and skills

SEGA FOREVER FEATURES

- PLAY FREE
- SAVE YOUR GAME PROGRESS AT ANYTIME
- CONTROLLER SUPPORT – fully integrated wireless Bluetooth controller support
- OFFLINE PLAY
- GAMES RELEASED EVERY MONTH – download them all!

RETRO REVIEWS

- An excellent game that will have you hooked from the first minute to the last – which, with the weeks, if not months, away. [94%] - SEGA Power #15 (February 1991)
- "A challenging quest packed with gameplay" [90%] Paul Pighy, Raze Magazine #5 (April 1991)
- "If RPGs are your bag, you couldn't do better." [89%] - Zero #17 (March 1991)
- "There are few Mega Drive titles that can compete with Phantasy Star II in the lasting appeal department." [807/1000] - Eugene Lacey, ACE #37 (October 1990)
- "This is the game that set the standard that all further Mega Drive RPGs had to follow." [88%] - MEGA Gold Summer Special (1993)
- "It's big, it's lovely, it's varied – it's magic. It's Phantasy Star II." [88%] - MEGA #18 (March 1994)

TRIVIA

- A remake of the game was made for the PlayStation 2 in Japan, titled Phantasy Star Generation 2.
- Eight Phantasy Star II text adventures were made released to players with a SEGA Meganet subscription in Japan.
- The game shipped with a 110 page guide book and map in the US and UK to help guide players through.

CLASSIC GAME FACTS

- Originally released in Japan in 1989, with US and European releases following in 1990 and 1991.
- The first game to use a 16 Megabit cartridge.
- The first 16-bit RPG release in the West.
- Programmed by Yuji Naka, creator of Sonic the Hedgehog.

Privacy Policy: http://www.sega.com/#privacy
Terms of Use: http://www.sega.com/terms

Game apps are ad-supported and in-app purchases are required to progress. Ad-free play option available with in-app purchase.

© SEGA. All rights reserved. SEGA, the SEGA logo, Phantasy Star II, SEGA Forever, and the SEGA Forever logo are registered trademarks or trademarks of SEGA Holdings Co., Ltd. or its affiliates.

E Everyone
Mild Fantasy Violence
Digital Purchases
Find Out More

Contains Ads
Ads are shown by the app developer.
Find out more

Uses Google Play Games
For automatic sign-in, leaderboards, achievements and more

Version 1.0.1	Updated on 16 Jun 2017
Downloads 10+ downloads	Download size 43.85 MB
In-app purchases $1.99 per item	Offered by SEGA
Developer email games-play@segaoflame.zendesk.com	Developer address SEGA Networks Inc. Second Floor, 612 Howard Street San Francisco CA 94103

Phantasy Star II

SEGA

Everyone

INSTALL

Contains ads • In-app purchases

5.0 ★★★★★
2 ▲

Action

Similar

An era-defining RPG SEGAs landmark sci-fi epic returns to mobile

READ MORE

Plug and Play Configuration
Use ICU
Boot With PnP OS Windows95 TM

MORE GAMES
232
SETTINGS
EGAZINE
SEGA FOREVER
This game has 2 options. You can upgrade any time from the main menu.
Ad-Supported
Cloud Save Only (internet required)
PLAY NOW
Ad-Free*
Supports Cloud & Local Save
BUY FOR $1.99
*SEGA games may be featured on launch

Packages that include this game

Buy SEGA Mega Drive and Genesis Classics

Includes 59 items: Alex Kidd™ in the Enchanted Castle, Alien Soldier, Alien Storm, ...on Oasis, Bio Hazard Battle™, Bonanza Bros.™, Columns™, Columns™, Comix ...™, Decap Attack™, Dr. Robotnik's Mean Bean Machine™, Dynamite Headdy, Ecco..., Ecco™: The Tides of Time, ESWAT™: City Under Siege, Eternal Champions™..., Gain Ground™, Galaxy Force II™, Golden Axe I, Golden Axe™, Golden Axe™ II, ..., Chameleon™, Landstalker: The Treasures of King Nole, Light Crusader, Phanta..., Generations of Doom, Phantasy Star IV: The End of the Millennium, Rystar™..., Force, Shining Force II, Shining in the Darkness, Shinobi™ I: Return of the Ninja, ..., Knuckles, Sonic 3D Blast™, Sonic CD, Sonic Spinball™, Sonic The Hedgehog, ..., Space Harrier™ II, Streets of Rage, Streets of Rage 2, Streets of Rage 3, Super..., Vermilion™, The Revenge of Shinobi, ToeJam & Earl, ToeJam & Earl in Panic..., VectorMan™, Virtua Fighter™ 2, Wonder Boy III: Monster Lair, Wonder...

SUMMER SALE! Offer ends 9 July

Add package to cart | -67% | ~~HK$ 493.63~~ HK$ 161.37 | Add to Cart

DEMO MODE

1604

BATTLEDROIDS™

A GAME OF ARMORED COMBAT

FASA

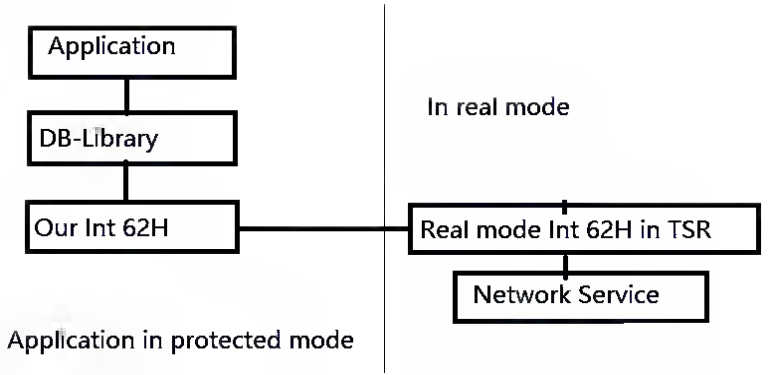
Application
DB-Library
Our Int 62H
In real mode
Real mode Int 62H in TSR
Network Service
Application in protected mode

DOSBox 0.74, Cpu speed: max 100% cycles, Frameskip 0, Program: GO32
DOOM
NEW GAME
OPTIONS
LOAD GAME
SAVE GAME
READ THIS!
QUIT GAME
50
AMMO
100%
HEALTH
ARMS
0%
ARMOR
BULL
SHEL
RCKT
CELL
50
0
0
0
200
50
50
300

Action View Tools Help

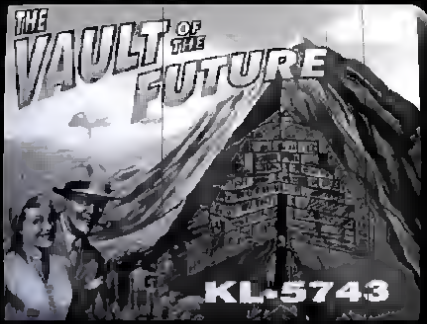

Buy Fallout

SUMMER SALE! Offer ends 6 July

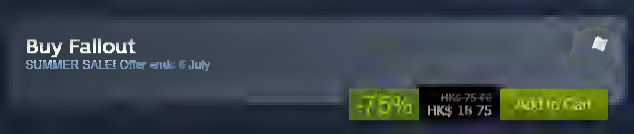

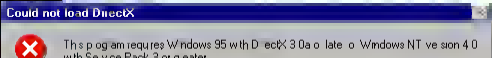
Could not load DirectX
Ths p og am equres Windows 95 w th D rectX 3 0a o late o Windows NT ve sion 4 0
wth Se v ce Pack 3 or g eater
OK

In This Issue

Part 2 of a look back at the 1980's, a review of Sierra's The Colonel's Bequest, VGA Games, Music cards, and more

The Eighties, A Decade Gone By

The eighties belong to the computer. These were the years where terms like floppy disks, chips, graphics, keyboard, Poc-Man, RAM, etc. become very familiar. Video Games existed in the seventies but it wasn't until the eighties that they really took off. The early eighties began with the 2600 and 5200 game machines. Also on the market were Mattel's Intellivision, Coleco-Vision, and the Odyssey. The video arcade was dominated by Philly's Space Invaders, Poc-Man, Atari's Asteroids, Centipede, and a new unknown competitor, Nintendo, released their hit game Donkey Kong. Around this time Apple II's, and Atari 800's were the most popular home computers but these 8bit releases had their days numbered. Within a few months of each other, the IBM PC and ASCII text versions of many popular games. Jumping is credited to Jump Man, Mario Bros., Super Mario Bros., Centipede, and BUGS on the IBM. & there were numerous Train-type games where players try to surround their opponent by creating a wall around them. Continued on P.3

This issue of GIF News is published by Steve & Wendy Arhelger, 1 Elm Way, Powderhorn, Co 81243-9999

Free ads for personal, commercial and non-profit purposes. Send to the address above.

Editor: Eric Hall
GIF News is not responsible for ads published.

1990
1990
1990
1990
1990

Welcome to the Second Issue of GIF News!

Home & Hobby Inc. Presents Our Newest Addition

Happy New Year!!!

Sysops: If you want GIF News uploaded to your BBS, please mail me a registered user account under my name along with a password to my address. I will then upload every new issue to your BBS. Note: This applies only to BBS's in the US that support 9600 or 2400 baud.

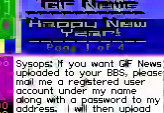

The Colonel's Bequest

Sierra has entered a new genre in 3-D animated "storytainment" with this graphic adventure game with adventure, science fiction, drug dealers, passionate love, an American history, and out gruesome murder! The Colonel's Bequest is a classic murder mystery game in 3-D format. Mystery fiends have their choice of murder sequence in this game. Yippee!

Anyway, you are invited to your friends uncle's estate on an island in Bayou country, Burin. Gimmer the reason that you're invited is a mystery, except you will inherit a share of his estate when he dies. Soon after the guests are killed off one by one. It is up to you to find out who the murderer is. You will go around questioning various guests and search for clues. As you are sleuthing around, time goes by, and the game progresses. It's kinda like real time, the current time. The plot will come up only when you observe or talk something special. The plantation estate is only a small part of Sierra's vast world.

The game itself contains many gimmicks to tempt you into purchasing it. Some of the gimmicks are: Adverb: While on the designers have created a cast of characters that seem almost human. Each have their own individual personality traits.

The game comes packaged with a manual, a small reference guide for documentation.

Overall, I like the game. A copy of the condition, a brief description of the characters and so on, one new innovative feature that I must applaud Sierra for is the Stick-Click option. With this option, you can identify any object or information on the screen. As more trying the determine we some objects suggest, you can use the mouse cursor over the object and hold the shift and press the left button. Or you can use the Alt-Space-Bar button mouse. The game retails for $59.95

The Eighties (Continued)

The PC was had a few good commercial games from Sierra Online's popular Zork series. Microsoft had Adventure and Decathlon. There was Asylum, an MSDOS program/adventure that was the first commercial Doc-Mon done on the IBM and the number kept growing. Soon became popular with these strategy games such as The Wars For Ter and Galactic Conquerors. Throughout the 80s, most us the IBM AT and EGA card & Mhz seemed awesome with its great power and speed due EGA graphics made it awe One of the first EGA games include Mindscape's Top & Wrestle and Infiltrator and Arcade Kings & Quest. Several years before EGA became o standard among game makers. Shortlight broke revolutionary ground with its ntroduction in 1986. The Ogres Tole series came out competing with the ever popular Ultima & Wizardry games. During the latter half of the eighties MS-DOS computers made a huge market with increasing number of people purchasing clones. Game manufacturers finally took note of IBM's Everything. Its first release was Word Hot Mock. However, IBM still lacked the basic qualities for a good game computer, graphics, sound, and ease of animation. Fast precessor, VGA graphics and Adlib boards in these last years of the eighties have improved these qualities greatly in the nineties we will no doubt see more of these improvements, and someday the EGA card will wither away and be non-existent

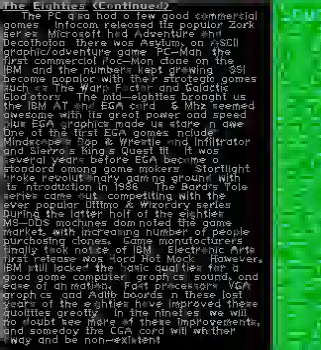

Sound Cards (Continued)

At the higher end of the adder is the Roland MT-32, complete with its own PSU. You'll probably hear the best sound with the Roland.

Of all the music cards on the market, I'd have to say I suggest getting the Adlib, since it is supported by the most number of programs. The Sound Blaster is the way to go if you're sour on speakers and young to musical reviews. Plus the digitizer is a nice added feature. If you're musician who wants to make some serious stuff, get the Ratana card, for it will serve your needs to infinity

The Best VGA Games

1989 has been a year for the VGA. The following games I consider to have outstanding VGA graphics (with no regard to order):

- Tongue of the Fatmen
- Sudekan
- Rapmaluus
- Star Flight II
- War on Middle Earth
- Dark Lord
- Ultima V
- Wind Walker
- Taradon
- F-15 Strike Eagle
- M1 Tank Platoon
- A-10 Tank Killer
- Mean Streets
- Crime Wave
- Star Trek V
- Star Glider I

The Rumor File

Here's some dirt. Uncontrimed and maybe untrue --

* The release of Windows 3.0's peekaneek due to the fact that IBM says it will be competing with its OS/2.
* Chronosys Inc. to release its Word Perfect 5.0 which will have a graphical interface.
* Word Perfect spokesperson would not after any comment.
* Expect chip prices to level off very soon.
* New Game releases:
  - Centurion: Defender of Rome by Electronic Arts
  - Heroes of the Lance
  - Mind Tech
  - Sands of Fire
  - Second Front
  - Star Trek: Jarns of Klingon Chall
  - Dragon's Lair

GIF News Public Service Ad

Stop Employee Theft

Employee theft costs businesses, small or large, a large amount of money each year. No matter how many reasons you can think of to justify it, it is still stealing. If you feel you are underpaid, the solution is not to steal, but to talk to your boss. Employee theft was a major cause for one GIF based electronic retail chain to file for bankruptcy. Us consumers end up footing the bill for a few unscrupulous individuals. Whether you are in manufacturing, retail, or a service industry, employee theft affects all. Please do your share and STOP EMPLOYEE THEFT! Report any covert activities to your boss.

(C)1989 Hsiao & Hsiao Inc.-GIF News

Evil magic
will not die.

It waits...

Underground.

The legendary computer adventure continues...

RETURN TO ZORK

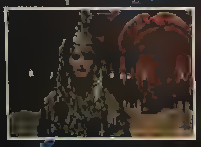

A cast of Hollywood stars

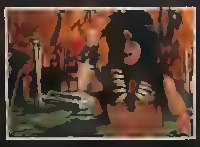

Over one hour of spoken dialogue

Revisit Flood Control Dam #3

Try to outwit devious thieves

JASON GERVEY ROBIN LIVELY A.J. LANGER JASON LIVELY EBAN GROSS SAM JONES

INFOCOM ACTIVISION JOE ASPERIN MICHELE EH

INFOCOM. MATRAS VRAIS TERI MASON WILLIAM VOLK DOUG BARNETT EDDIE DOMBROWSKI PETER SPRAGUE ACTIVISION.

ORDER YOUR ADVANCE COPY NOW!

Return To Zork is a trademark of Activision

Juniper
NETWORKS
SRX210
T1/E1
ALARM
LOOPBACK
CD
SRX
USB
CONSOLE
LINK
10/100/1000
10/100

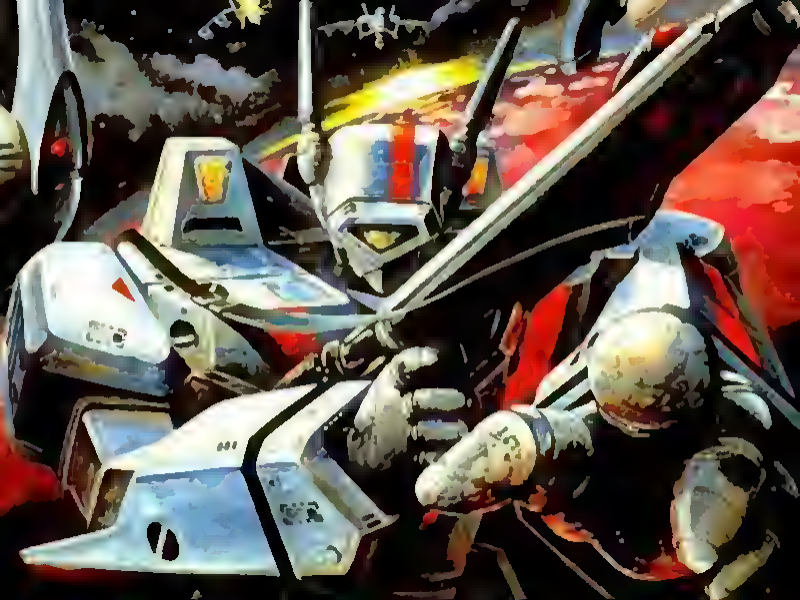

Ancient Linux on Windows

Building and running ancient Linux on Windows

BUTTER
BUTTER

DOSBox 0.74 Cpu speed: max 100% cycles Frameskip 0 Program GO32

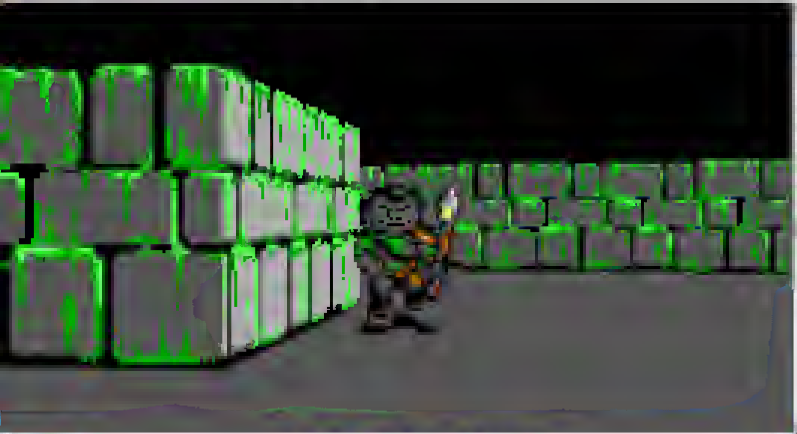

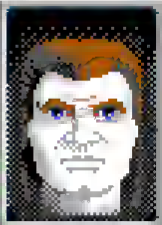

1

Path to Keep

BOLTS
NUKES
HEALS

KEYS
SCROLLS
SCORE 0

QUAKECON
SALE
QUAKE CHAMPIONS
EARLY ACCESS NOW AVAILABLE

Buy this game as a gift for a friend

Buy Ultimate DOOM

-75% ~~HK$ 39.00~~ HK$ 9.75 Add to Cart

Packages that include this game

Buy Doom Classic Complete

Includes 4 items: DOOM II, Final DOOM, Master Levels for Doom II, Ultimate Doom

Package info -75% ~~HK$ 99.00~~ HK$ 24.75 Add to Cart

Too many subdirectories: Press ESC.

DEEPCOOL

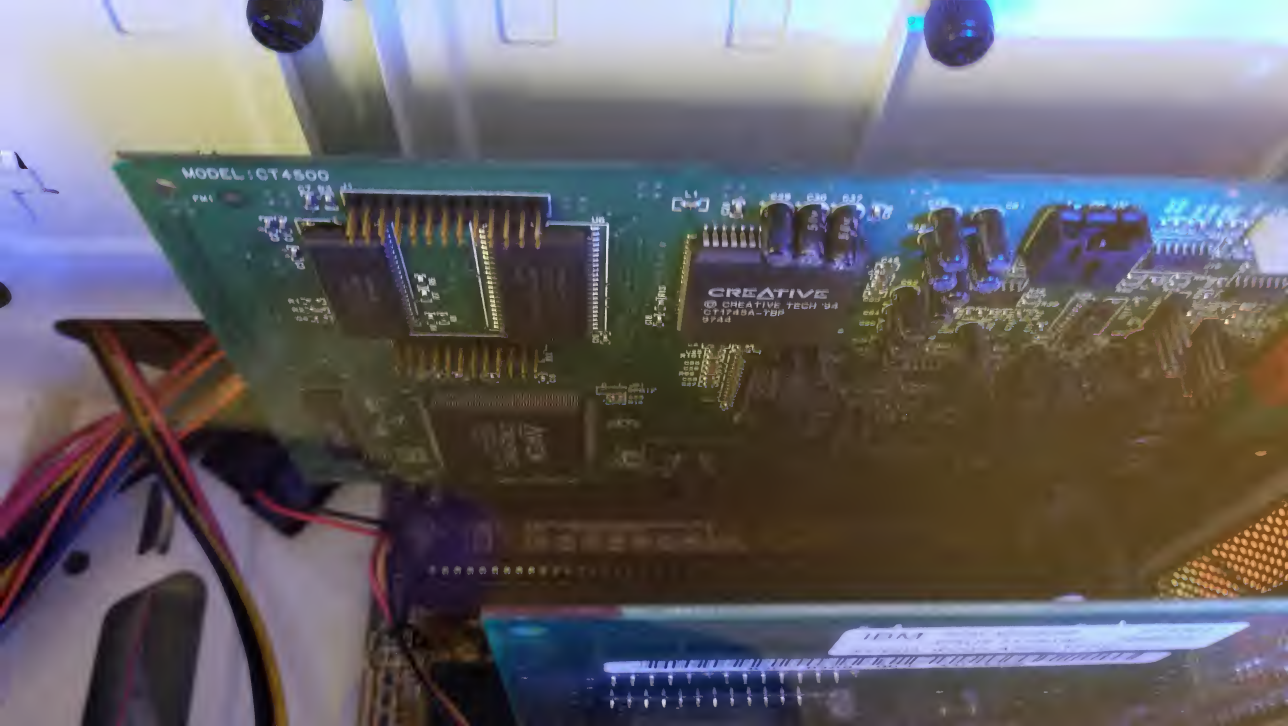
MODEL:CT4500
CREATIVE
© CREATIVE TECH '94
CT1749A-YBP
9744

Microsoft MACH 20

Microsoft
Making it all make sense.

Expand your PCs. Not your problems.

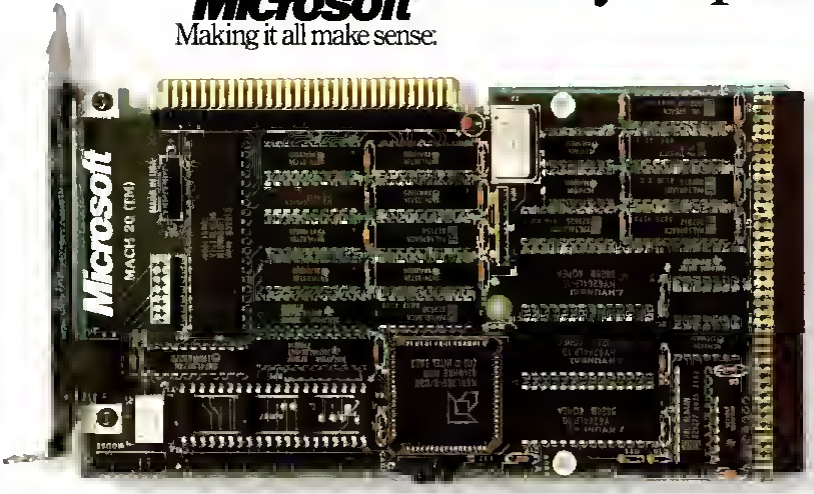

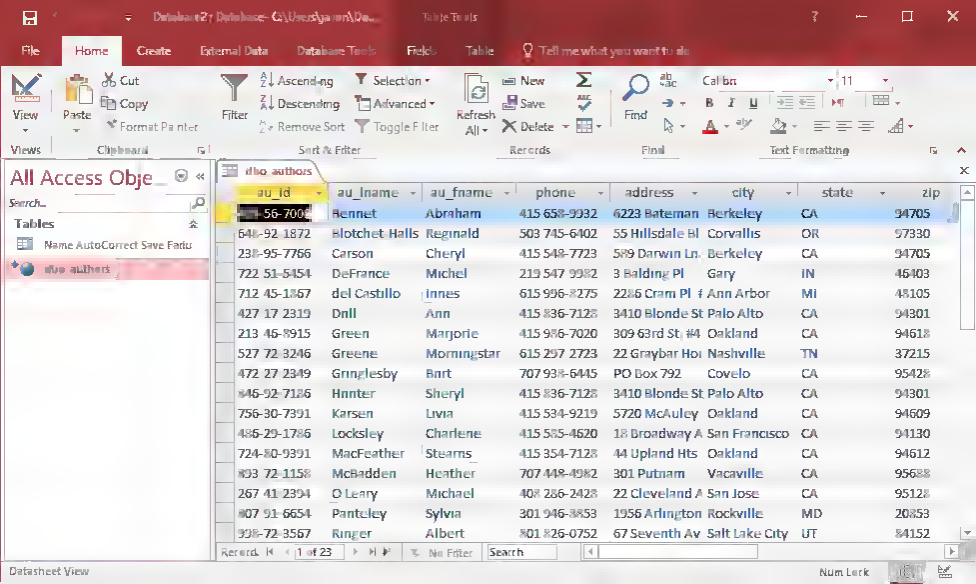
Database2 : Database- C:\Users\ya en\De...
Table Tools
File
Home
Create
External Data
Database Tools
Fields
Table
Tell me what you want to do
View
Paste
Cut
Copy
Format Painter
Filter
Ascending
Descending
Remove Sort
Selection
Advanced
Toggle Filter
Refresh All
New
Save
Delete
Find
Calibri
11
Views
Clipboard
Sort & Filter
Records
Find
Text Formatting
All Access Obje...
Search...
Tables
Name AutoCorrect Save Failu
dbo_authors
dbo_authors
au_id
au_lname
au_fname
phone
address
city
state
zip
-56-7008
Bennet
Abraham
415 658-9932
6223 Bateman
Berkeley
CA
94705
648-92-1872
Blotchet-Halls
Reginald
503 745-6402
55 Hillsdale Bl
Corvallis
OR
97330
238-95-7766
Carson
Cheryl
415 548-7723
589 Darwin Ln.
Berkeley
CA
94705
722-51-5454
DeFrance
Michel
219 547-9982
3 Balding Pl
Gary
IN
46403
712-45-1867
del Castillo
Innes
615 996-8275
2286 Cram Pl. #
Ann Arbor
MI
48105
427-17-2319
Dull
Ann
415 836-7128
3410 Blonde St
Palo Alto
CA
94301
213-46-8915
Green
Marjorie
415 986-7020
309 63rd St. #4
Oakland
CA
94618
527-72-3246
Greene
Morningstar
615 297-2723
22 Graybar Hou
Nashville
TN
37215
472-27-2349
Gringlesby
Burt
707 938-6445
PO Box 792
Covelo
CA
95428
846-92-7186
Hunter
Sheryl
415 836-7128
3410 Blonde St
Palo Alto
CA
94301
756-30-7391
Karsen
Livia
415 534-9219
5720 McAuley
Oakland
CA
94609
486-29-1786
Locksley
Charlene
415 585-4620
18 Broadway A
San Francisco
CA
94130
724-80-9391
MacFeather
Stearns
415 354-7128
44 Upland Hts
Oakland
CA
94612
893-72-1158
McBadden
Heather
707 448-4982
301 Putnam
Vacaville
CA
95688
267-41-2394
O'Leary
Michael
408 286-2428
22 Cleveland Av
San Jose
CA
95128
807-91-6654
Panteley
Sylvia
301 946-8853
1956 Arlington
Rockville
MD
20853
998-72-3567
Ringer
Albert
801 826-0752
67 Seventh Av.
Salt Lake City
UT
84152
Record: 1 of 23
No Filter
Search
Datasheet View
Num Lock

UNIVERSITY OF CAMBRIDGE

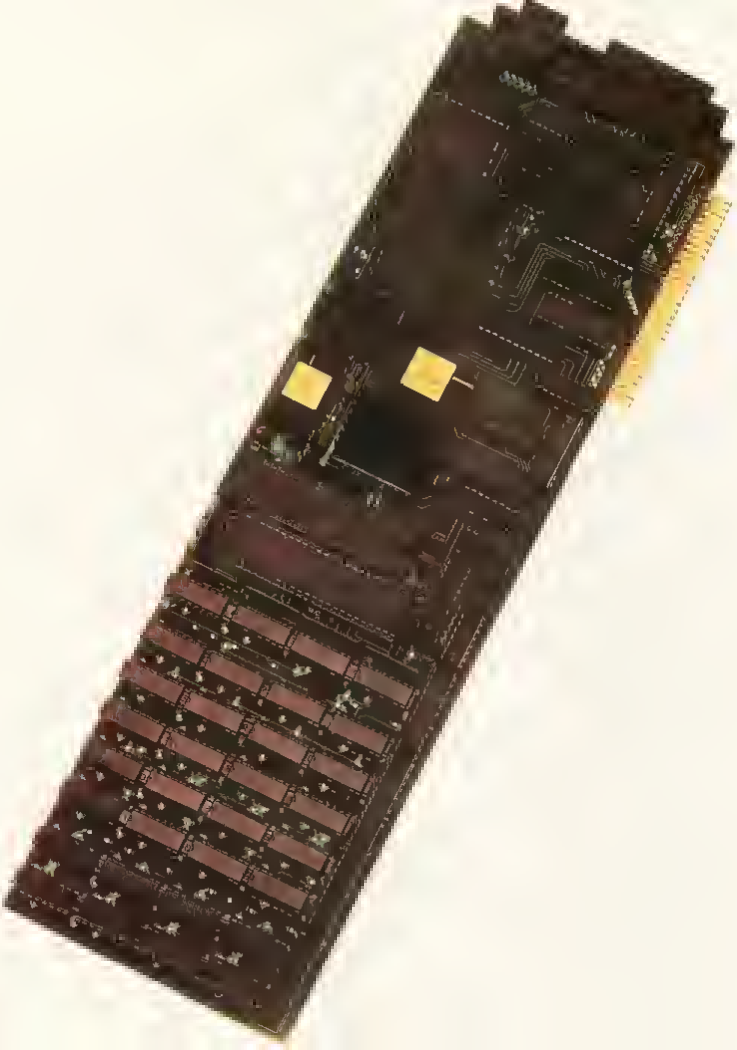

BY TREVOR G MARSHALL, GEORGE SCOLARO,
DAVID L. RAND, TOM KING, AND VINCENT P. WILLIAMS

PHOTOGRAPHED BY PAUL AVIS

Photo 1:
The DSI-32
coprocessor board

COMPUTING
AT CHAOS MANOR

NCC *Reflections*

COMMODORE 64
CP/M
OPERATING SYSTEM
USER'S
GUIDE
commodore
COMPUTER
commodore
CP2 822-17799
commodore

LEMONADE WEEK NUMBER 1

YOU HAVE:

$ 10.00
1 0 KG. SUGAR
2 0 L. CONC.
3 0 CUP$

WEATHER:

PREDICTION FOR SATORDAY:

TEMPERATURES IN THE 70'S AND LOW NUMIDITY

1 SUGAR IS $ 1.06 FOR A 5-KILO BAG.
HOW MANY BAGS DO YOU WANT TO BUY?

HELP - PRESS H <RETURN>

COMMODORE
EDUCATIONAL
SOFTWARE
PRESS SPACE BAR OR WAIT

WEEK NUMBER 1
YOU HAVE
$ 10
0 QTS/CONC
0 LMS/GUAR
0 CUPS
WEATHER
PREDICTION FOR
SATURDAY
TEMPERATURES IN
THE 70'S AND
AVERAGE HUMIDITY
MEGZEED'S
LEMONADE
CENTS
SUGAR IS $ 2.00 FOR A 5-POUND BAG
HOW MANY BAGS DO YOU WANT TO BUY?

LEMONADE

Workbench Screen
Workbench
Utilities
System
Shell
PC
PC
PC Color
PC Mono
PC Monochrome Display
Commodore 02080T 010S Rev. 4.12 390
Copyright (C) 1985 - 1990 by Commodore Electr
Copyright (C) 1984 , 1985 by Phoenix Technolo
All Rights Reserved.
LPT1 at 0378h
RAM: 640 KBytes OK
Janus Handler Version 36.05
Janus Library Version 36.03
Starting MS-DOS

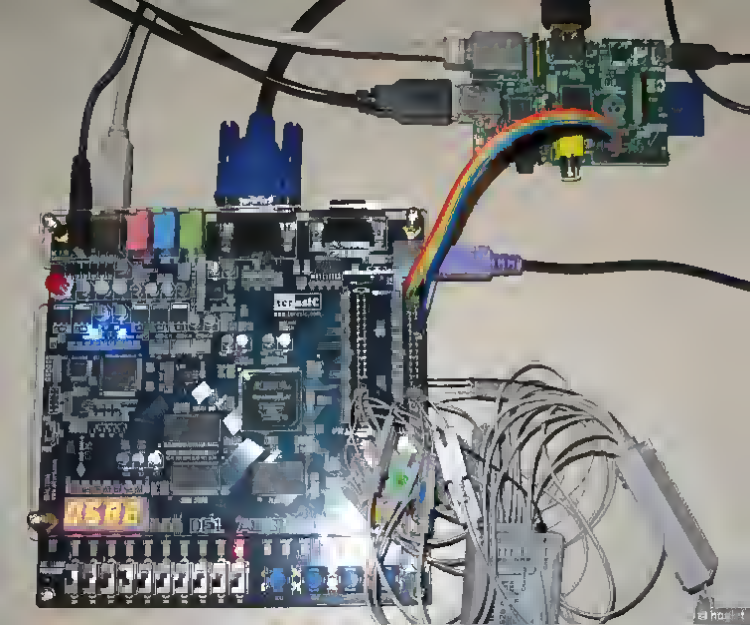
terasic

escargot

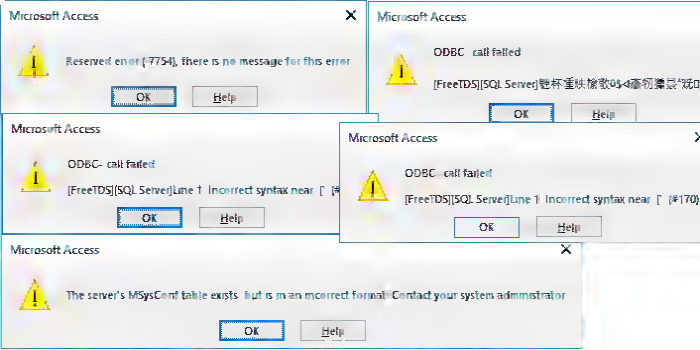
Microsoft Access
Reserved error (-7754); there is no message for this error
OK
Help
Microsoft Access
ODBC call failed
[FreeTDS][SQL Server]
OK
Help
Microsoft Access
ODBC call failed
[FreeTDS][SQL Server]Line 1 Incorrect syntax near
OK
Help
Microsoft Access
ODBC call failed
[FreeTDS][SQL Server]Line 1 Incorrect syntax near (#170)
OK
Help
Microsoft Access
The server's MSysConf table exists but is in an incorrect format. Contact your system administrator.
OK
Help

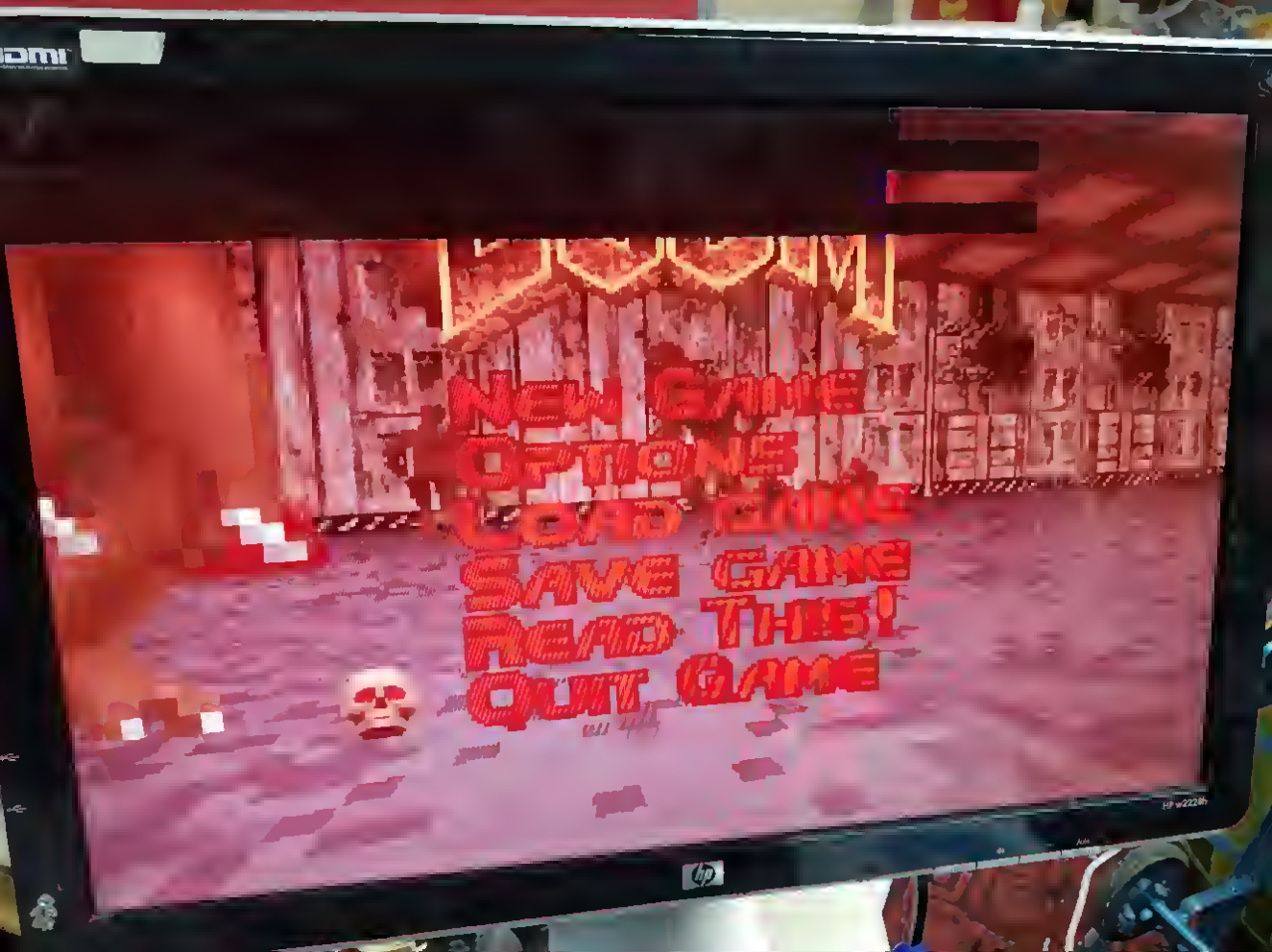
NEW GAME
OPTIONS
LOAD GAME
SAVE GAME
READ THIS!
QUIT GAME

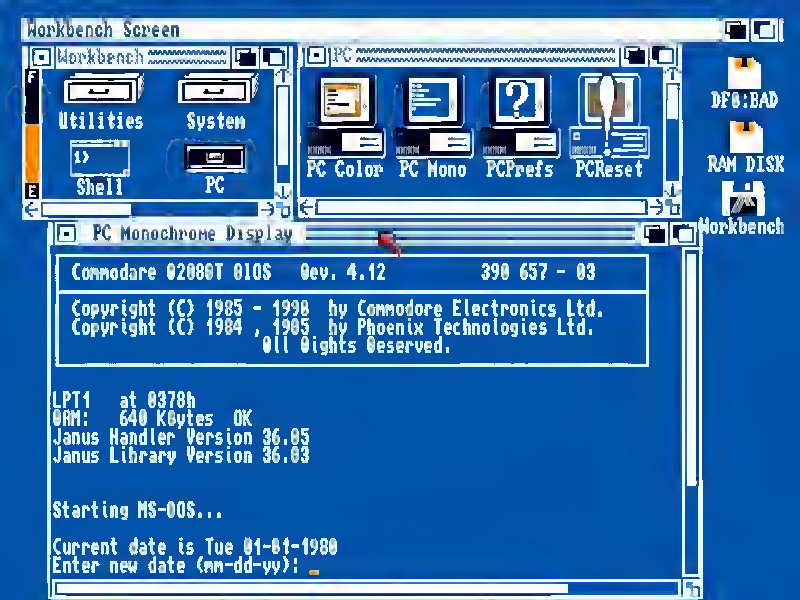
Workbench Screen
Workbench
Utilities
System
Shell
PC
PC
PC Color
PC Mono
PCPrefs
PCReset
DF0:BAD
RAM DISK
Workbench
PC Monochrome Display
Commodore 02080T 010S Rev. 4.12 390 657 - 03
Copyright (C) 1985 - 1990 by Commodore Electronics Ltd.
Copyright (C) 1984 , 1985 by Phoenix Technologies Ltd.
All Rights Reserved.
LPT1 at 0378h
ORM: 640 KBytes OK
Janus Handler Version 36.05
Janus Library Version 36.03
Starting MS-DOS...
Current date is Tue 01-01-1980
Enter new date (mm-dd-yy):

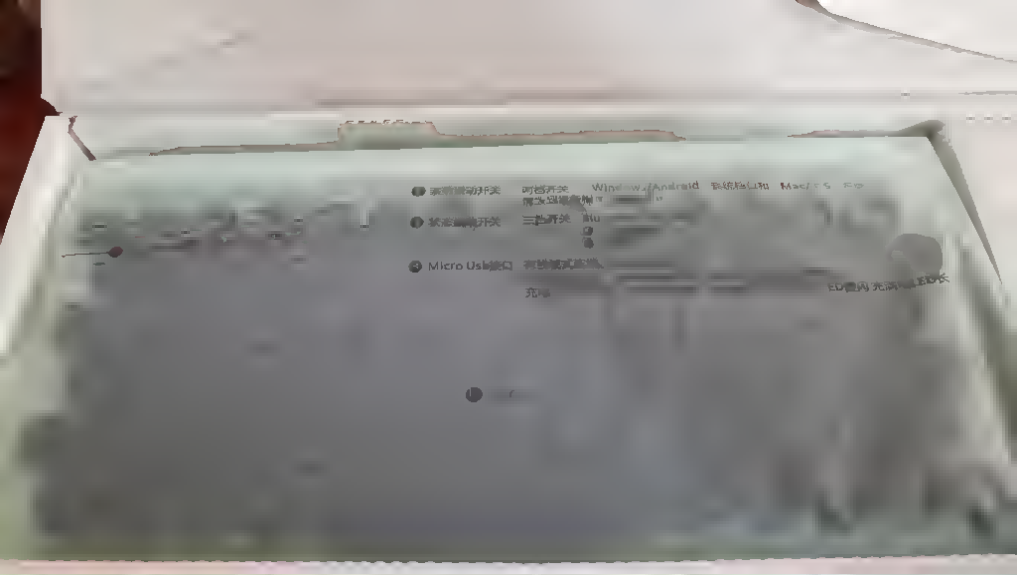

输出电压 5V(固定)
额定电流 500mA(每个) 2.1A(总) 最大
与电设备 支持符合中国安全标准的手机充电器
(USB、电脑的USB接口或其他USB充电设备
警告 使用超过额定标准规格产品会造成安全
标准可充电设备 可能会引起额定的环境温度
电器 设备设置

Jonathan's Blog

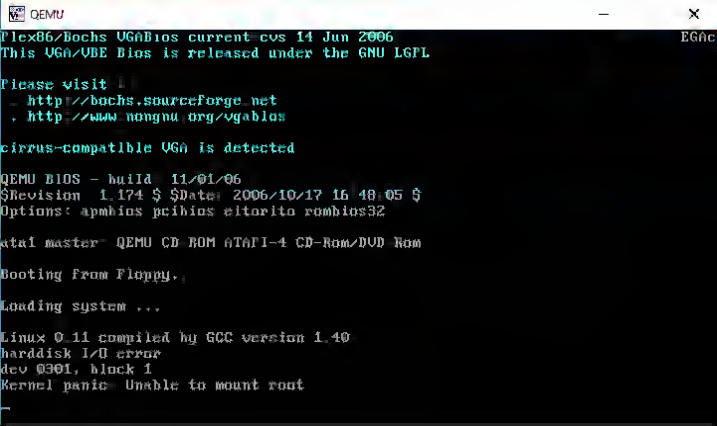
QEMU
Plex86/Bochs VGABios current cvs 14 Jun 2006
EGAc
This VGA/VBE Bios is released under the GNU LGPL
Please visit
. http://bochs.sourceforge.net
. http://www.nongnu.org/vgabios
cirrus-compatible VGA is detected
QEMU BIOS - build: 11/01/06
$Revision: 1.174 $ $Date: 2006/10/17 16:48:05 $
Options: apmbios pcibios eltorito rombios32
ata0 master: QEMU CD-ROM ATAPI-4 CD-Rom/DVD-Rom
Booting from Floppy...
Loading system ...
Linux 0.11 compiled by GCC version 1.40
harddisk I/O error
dev 0301, block 1
Kernel panic: Unable to mount root

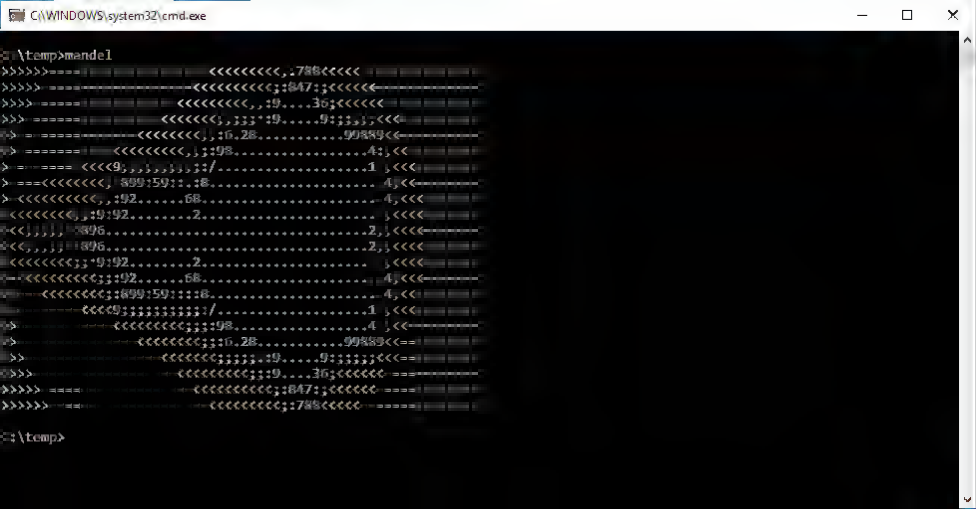
C:\WINDOWS\system32\cmd.exe
C:\temp>mandel
C:\temp>

otevřený
열린
مفتوح
ανοικτό
ముక్త
libre
मुक्त
öppen
open
פתוח
开放的
開
オープン
ముక్త
libero
nyílt
放
的
வெளிப்படை
открытый
açık
livre
offen

solaris
Open for business.
Sun takes first steps to open source the Solaris Operating System.
More

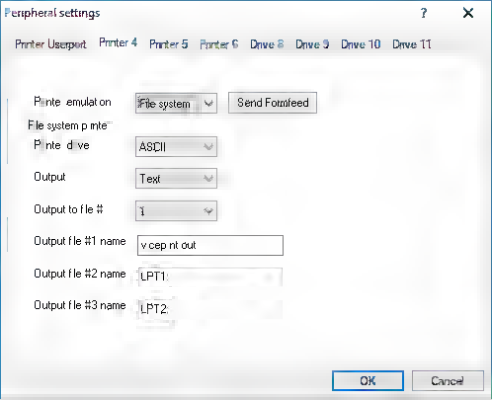
Peripheral settings
Printer Userport
Printer 4
Printer 5
Printer 6
Drive 8
Drive 9
Drive 10
Drive 11
Printer emulation
File system
Send Formfeed
File system printer
Printer driver
ASCII
Output
Text
Output to file #
1
Output file #1 name
vicep rint out
Output file #2 name
LPT1:
Output file #3 name
LPT2:
OK
Cancel

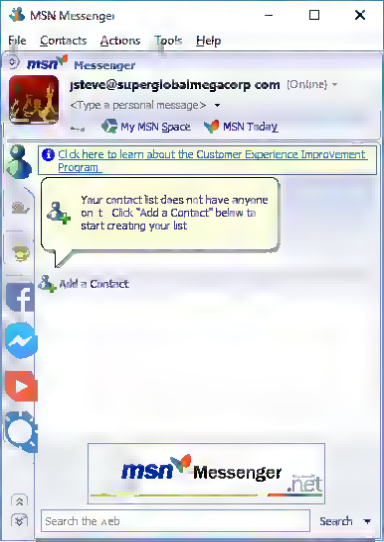
MSN Messenger
File Contacts Actions Tools Help
msn Messenger
jsteve@superglobalmegacorp.com (Online)
<Type a personal message>
My MSN Space
MSN Today
Click here to learn about the Customer Experience Improvement Program.
Your contact list does not have anyone on it. Click "Add a Contact" below to start creating your list.
Add a Contact
msn Messenger .net
Search the Web
Search

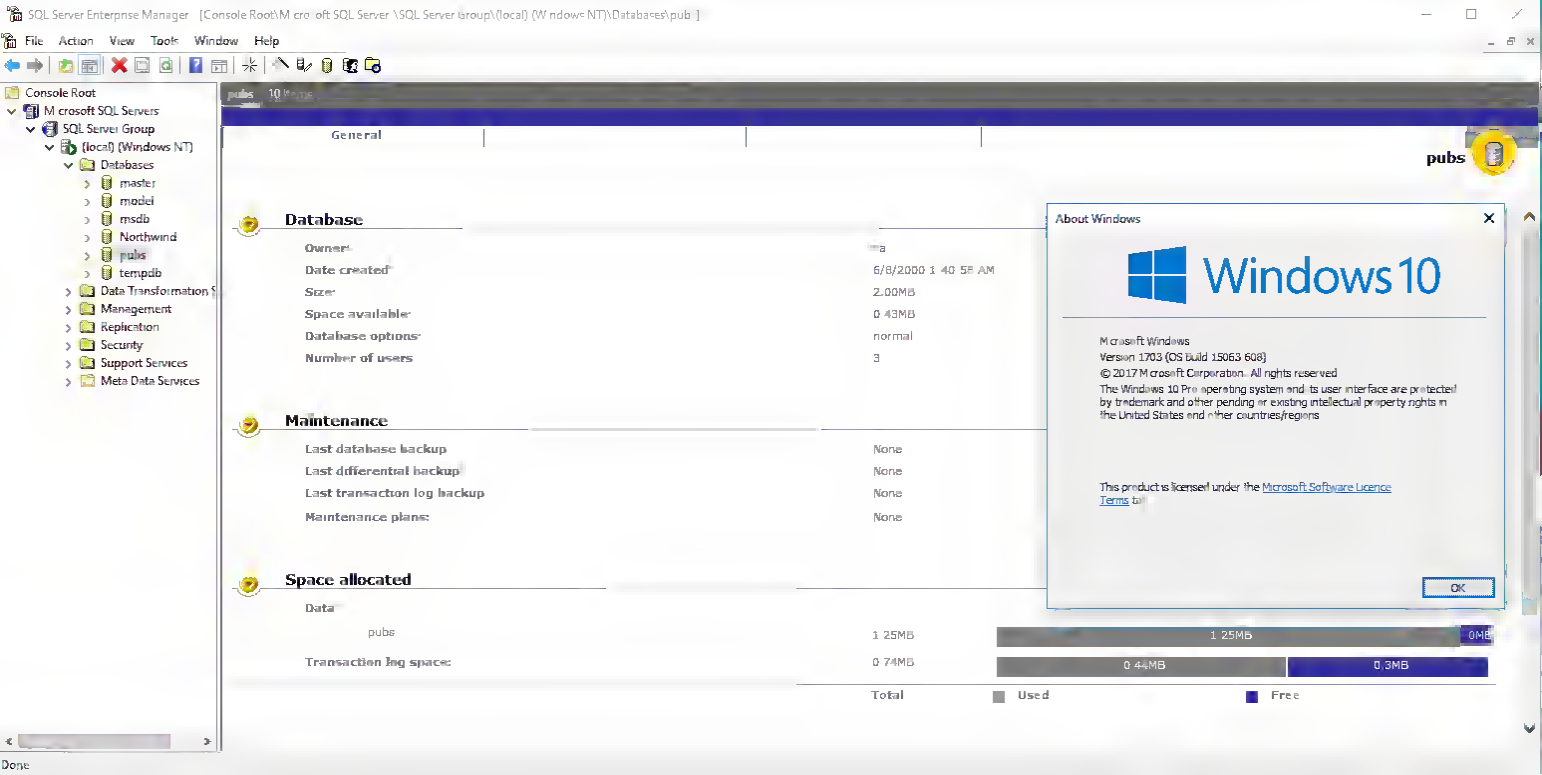
SQL Server Enterprise Manager [Console Root\Microsoft SQL Servers\SQL Server Group\(local) (Windows NT)\Databases\pubs]
File Action View Tools Window Help
Console Root
Microsoft SQL Servers
SQL Server Group
(local) (Windows NT)
Databases
master
model
msdb
Northwind
pubs
tempdb
Data Transformation Services
Management
Replication
Security
Support Services
Meta Data Services
pubs
General
pubs
Database
Owner: sa
Date created: 6/8/2000 1:40:58 AM
Size: 2.00MB
Space available: 0.43MB
Database options: normal
Number of users: 3
Maintenance
Last database backup: None
Last differential backup: None
Last transaction log backup: None
Maintenance plans: None
Space allocated
Data:
pubs 1.25MB 1.25MB 0MB
Transaction log space: 0.74MB 0.44MB 0.3MB
Total
Used
Free
About Windows
Windows 10
Microsoft Windows
Version 1703 (OS Build 15063.608)
© 2017 Microsoft Corporation. All rights reserved
The Windows 10 Pro operating system and its user interface are protected by trademark and other pending or existing intellectual property rights in the United States and other countries/regions
This product is licensed under the Microsoft Software Licence Terms to:
OK
Done

Test Drive Sun Grid

Simple, affordable access to compute power.

Get Started »

Overview | Customer Reviews | Scott McNealy Interview

Today Sun launches Internet based access to a public compute utility called Sun Grid. Now anyone in the U S can get flexible metered access to enormous computing power over the network for the affordable pr ce of $1/CPU-hr

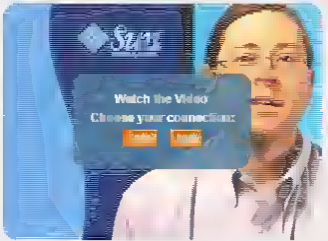

Easier-Use Computing (2.16)
Sun COO explains how Sun Grid can help you quickly solve complex computational problems and speed time to results without own ng and operating your own data center

- Read transcript
- » Download RealPlayer
- » RealPlayer Help
- » Contact Technical Support

» Contact Me

What People Are Saying

Applied Biosystems

Find out how Applied Biosystems used Sun Grid to turn around an unexpected CPU-intensive job in record time
» Watch the video

CALLIDUS SOFTWARE

Find out how Callidus Software opened up a new revenue stream using Sun Grid
» Watch the video

POWER UP YOUR BUSINESS WITH

SUN
MICROSYSTEMS
STOCK PRICE
39.2
63.4
3.28

机械
颜值即正义
复古+潮流
桌面上赏心悦目的风景线

About Visual C++ 2005 Express Edition

Microsoft Visual C++ 2005 Express Edition

Microsoft Visual Studio 2005
Version 8.0 50727.762 (SP.050727-7600)
© 2005 Microsoft Corporation
All rights reserved.

Microsoft .NET Framework
Version 2.0 50727 SP2
© 2005 Microsoft Corporation
All rights reserved

Installed products:

Microsoft Visual C++ 2005 76542-000-0000011-00125

Copy Info

Product details:

Microsoft Visual C++ 2005

Warning: This computer program is protected by copyright law and international treaties. Unauthorized reproduction or distribution of this program, or any portion of it, may result in severe civil and criminal penalties, and will be prosecuted to the maximum extent possible under the law.

OK

System Info

Warpstock 2017
Toronto
September 8-10
www.warpstock.org

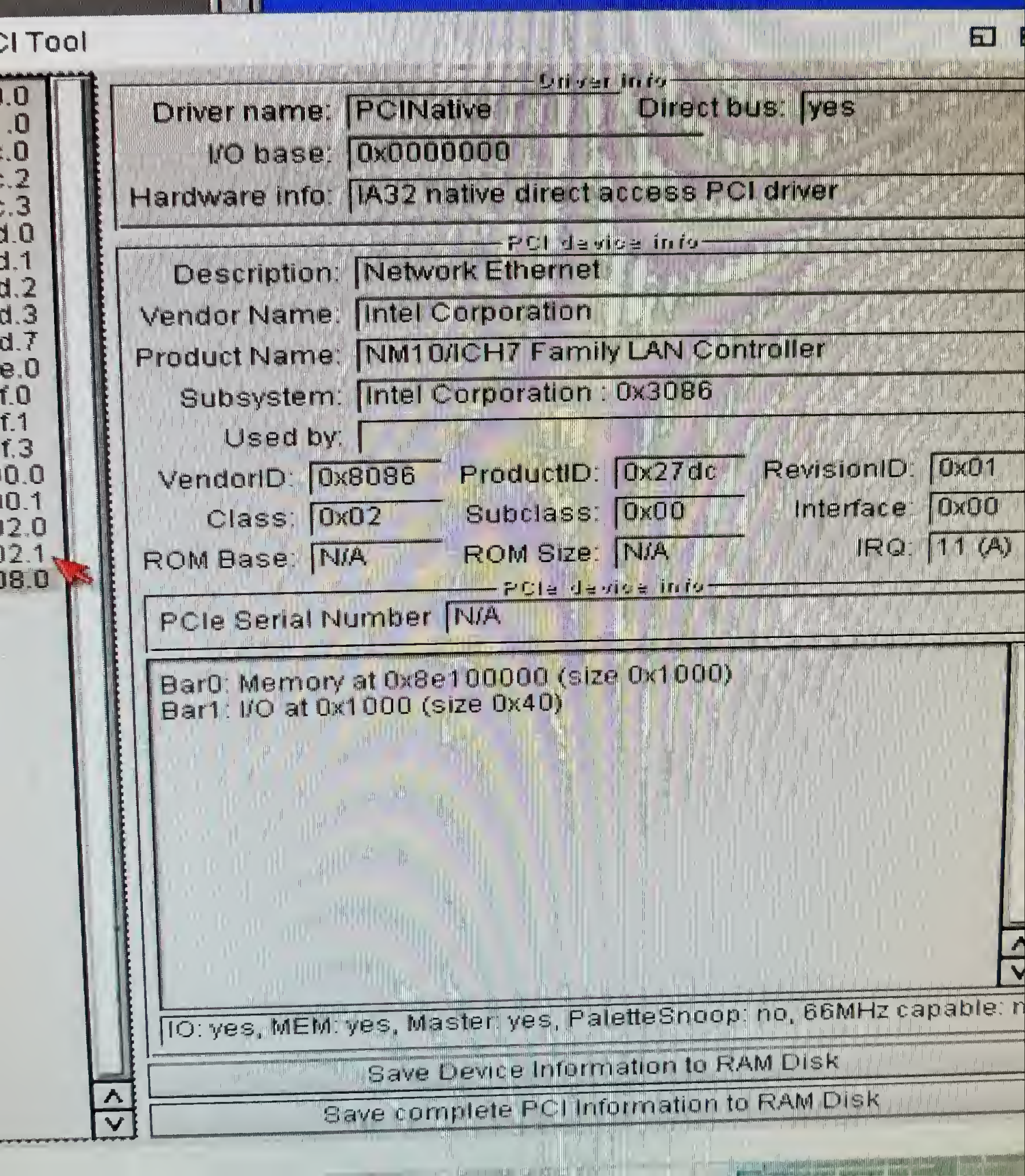
CI Tool
Driver info
Driver name: PCINative
Direct bus: yes
I/O base: 0x0000000
Hardware info: IA32 native direct access PCI driver
PCI device info
Description: Network Ethernet
Vendor Name: Intel Corporation
Product Name: NM10/ICH7 Family LAN Controller
Subsystem: Intel Corporation : 0x3086
Used by:
VendorID: 0x8086
ProductID: 0x27dc
RevisionID: 0x01
Class: 0x02
Subclass: 0x00
Interface: 0x00
ROM Base: N/A
ROM Size: N/A
IRQ: 11 (A)
PCIe device info
PCIe Serial Number N/A
Bar0: Memory at 0x8e100000 (size 0x1000)
Bar1: I/O at 0x1000 (size 0x40)
IO: yes, MEM: yes, Master: yes, PaletteSnoop: no, 66MHz capable: n
Save Device Information to RAM Disk
Save complete PCI Information to RAM Disk

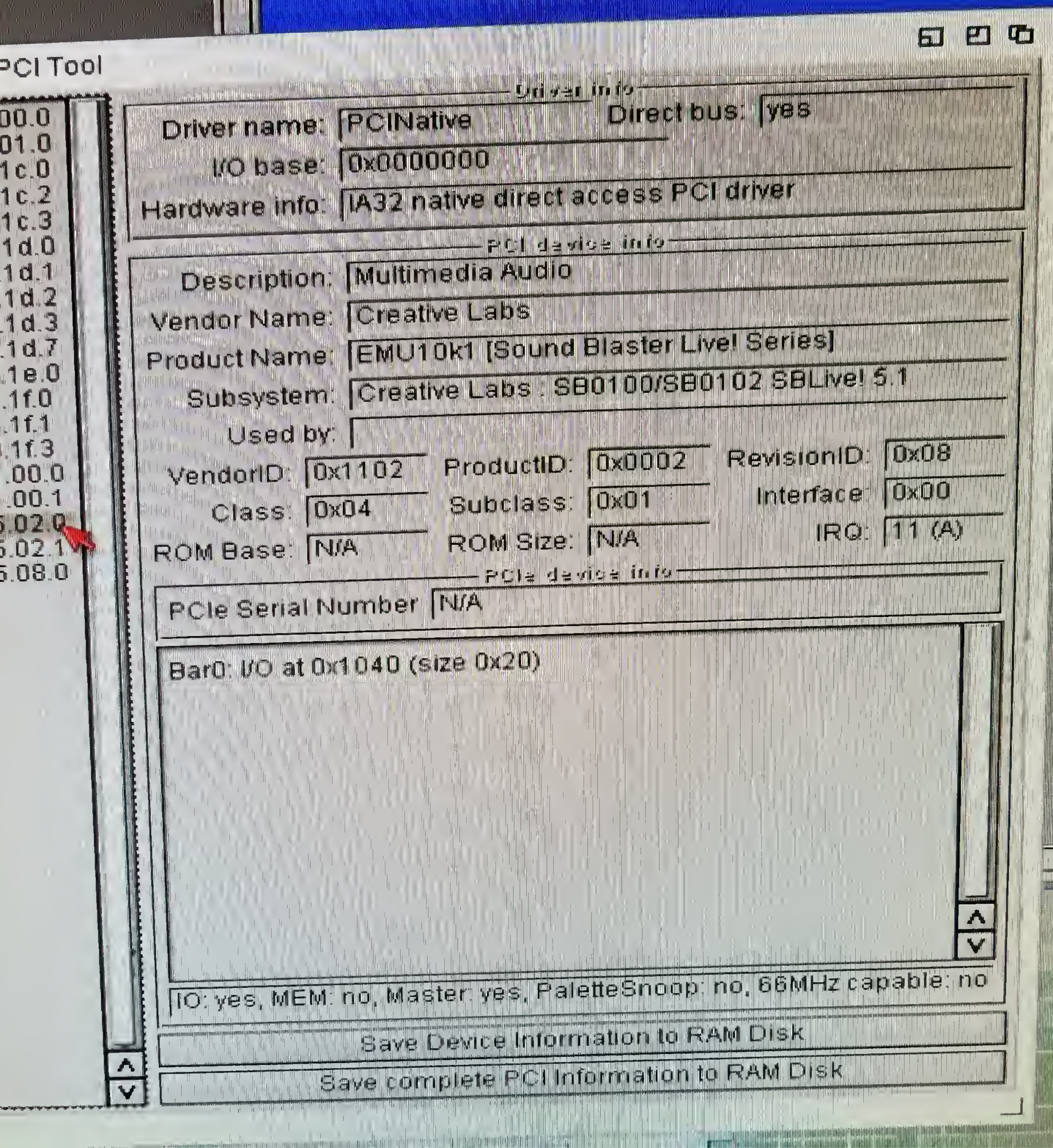
PCI Tool
00.0
01.0
1c.0
1c.2
1c.3
1d.0
1d.1
1d.2
1d.3
1d.7
1e.0
1f.0
1f.1
1f.3
.00.0
.00.1
5.02.0
5.02.1
5.08.0
Driver info
Driver name: PCINative
Direct bus: yes
I/O base: 0x0000000
Hardware info: IA32 native direct access PCI driver
PCI device info
Description: Multimedia Audio
Vendor Name: Creative Labs
Product Name: EMU10k1 [Sound Blaster Live! Series]
Subsystem: Creative Labs : SB0100/SB0102 SBLive! 5.1
Used by:
VendorID: 0x1102
ProductID: 0x0002
RevisionID: 0x08
Class: 0x04
Subclass: 0x01
Interface: 0x00
ROM Base: N/A
ROM Size: N/A
IRQ: 11 (A)
PCIe device info
PCIe Serial Number N/A
Bar0: I/O at 0x1040 (size 0x20)
IO: yes, MEM: no, Master: yes, PaletteSnoop: no, 66MHz capable: no
Save Device Information to RAM Disk
Save complete PCI Information to RAM Disk

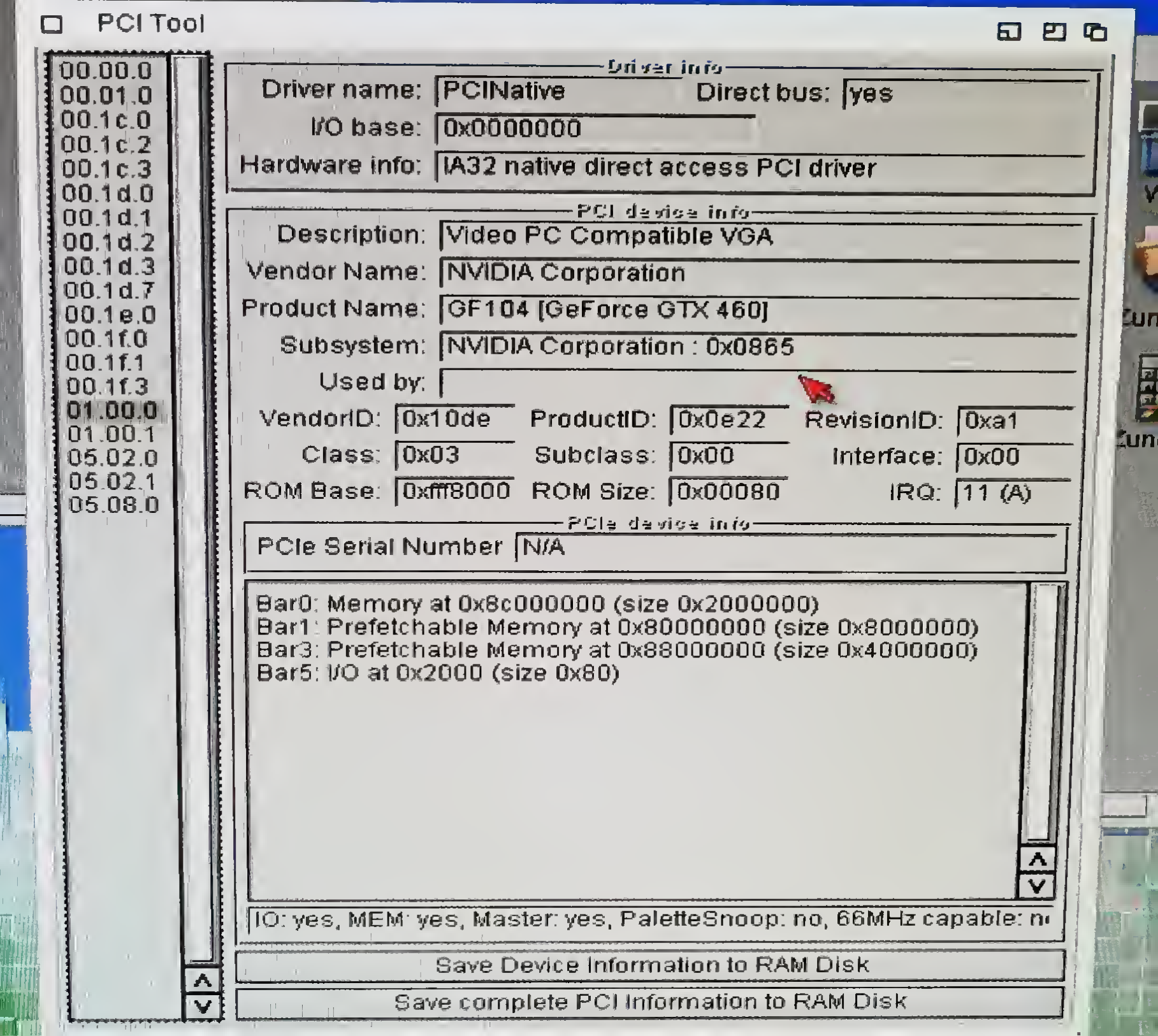
PCI Tool
00.00.0
00.01.0
00.1c.0
00.1c.2
00.1c.3
00.1d.0
00.1d.1
00.1d.2
00.1d.3
00.1d.7
00.1e.0
00.1f.0
00.1f.1
00.1f.3
01.00.0
01.00.1
05.02.0
05.02.1
05.08.0
Driver info
Driver name: PCINative
Direct bus: yes
I/O base: 0x0000000
Hardware info: IA32 native direct access PCI driver
PCI device info
Description: Video PC Compatible VGA
Vendor Name: NVIDIA Corporation
Product Name: GF104 [GeForce GTX 460]
Subsystem: NVIDIA Corporation : 0x0865
Used by:
VendorID: 0x10de
ProductID: 0x0e22
RevisionID: 0xa1
Class: 0x03
Subclass: 0x00
Interface: 0x00
ROM Base: 0xfff8000
ROM Size: 0x00080
IRQ: 11 (A)
PCIe device info
PCIe Serial Number N/A
Bar0: Memory at 0x8c000000 (size 0x2000000)
Bar1: Prefetchable Memory at 0x80000000 (size 0x8000000)
Bar3: Prefetchable Memory at 0x88000000 (size 0x4000000)
Bar5: I/O at 0x2000 (size 0x80)
IO: yes, MEM: yes, Master: yes, PaletteSnoop: no, 66MHz capable: n
Save Device Information to RAM Disk
Save complete PCI Information to RAM Disk

intel
intel
E210882

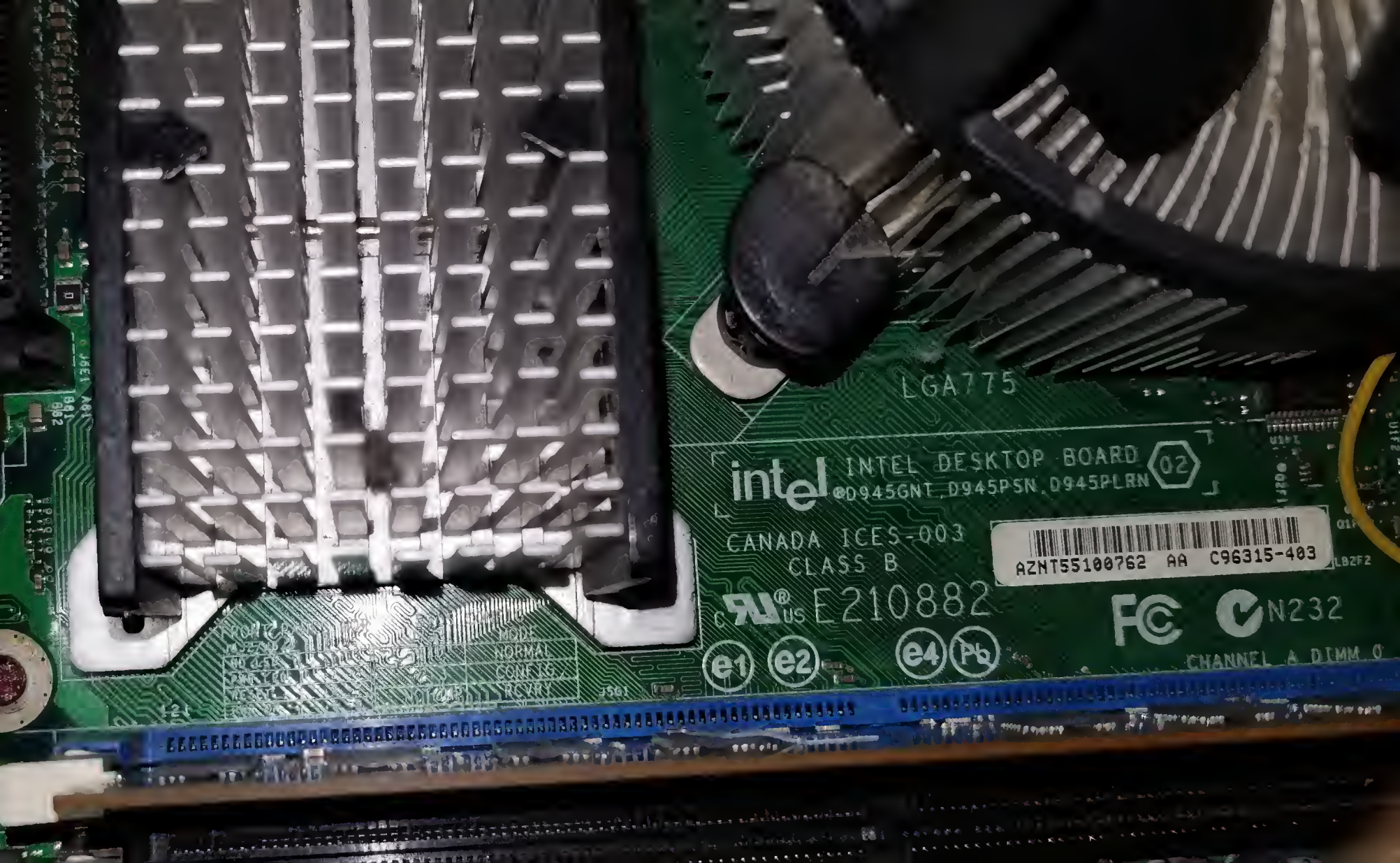
LGA775
INTEL DESKTOP BOARD
D945GNT, D945PSN, D945PLRN
CANADA ICES-003
CLASS B
E210882
AZNT55100762 AA C96315-403
N232
CHANNEL A DIMM 0
MODE
NORMAL
CONFIG
RCVRY

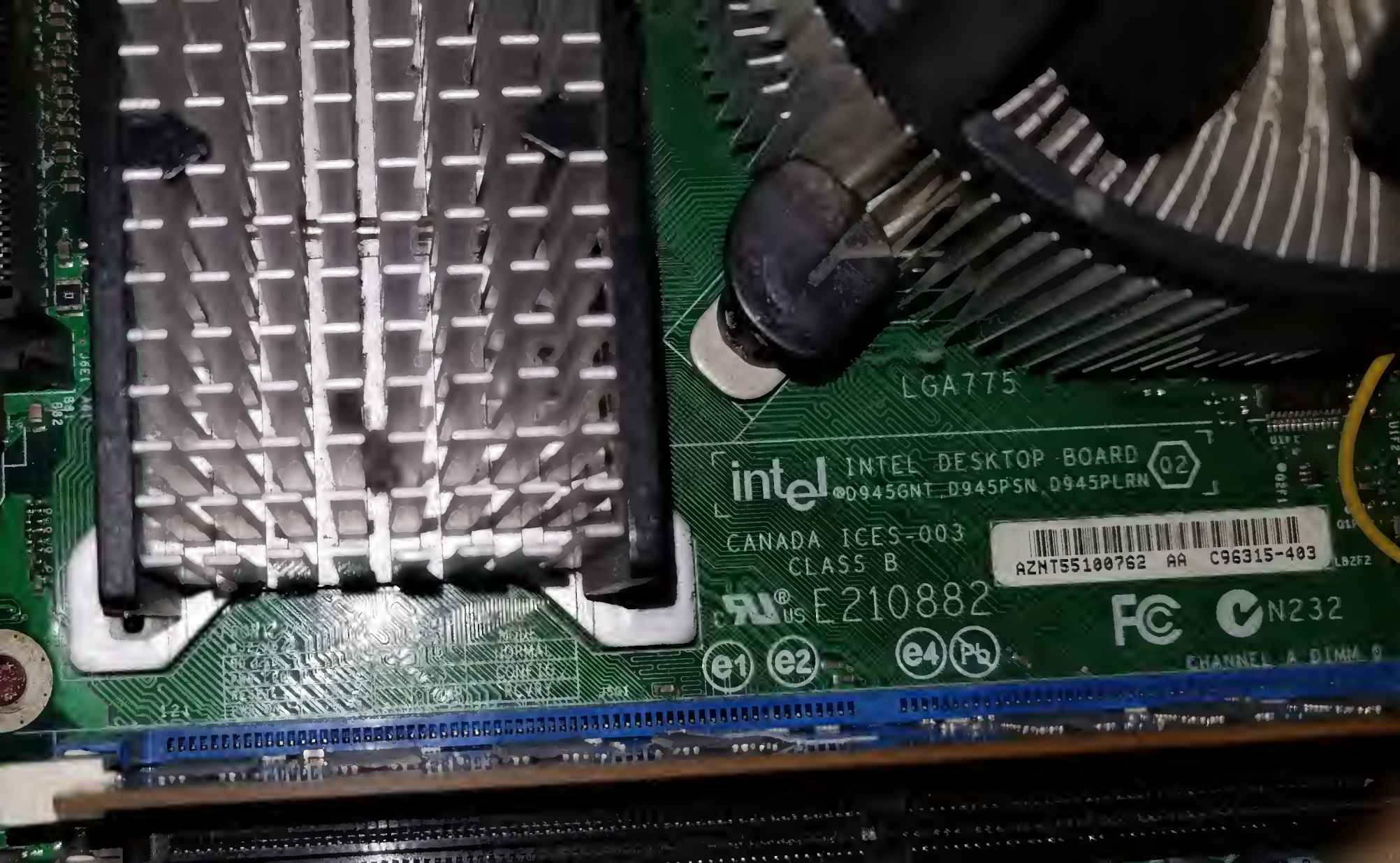
LGA775
INTEL DESKTOP BOARD
D945GNT D945PSN D945PLRN
02
CANADA ICES-003
CLASS B
E210882
AZNT55100762 AA C96315-403
N232
CHANNEL A DIMM 0

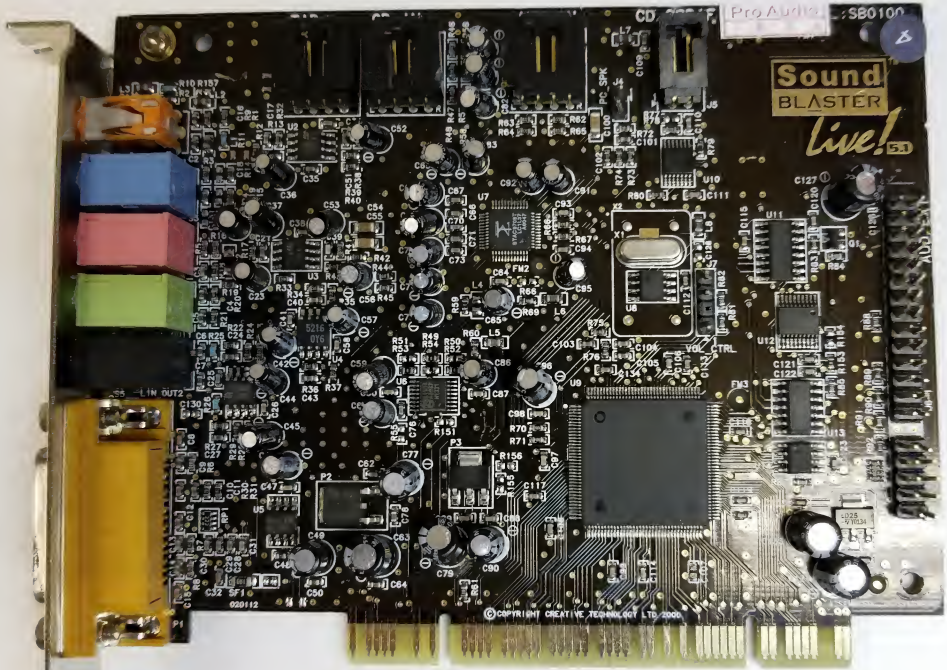
Sound
BLASTER
live!
5.1
SB0100
©COPYRIGHT CREATIVE TECHNOLOGY LTD 2000

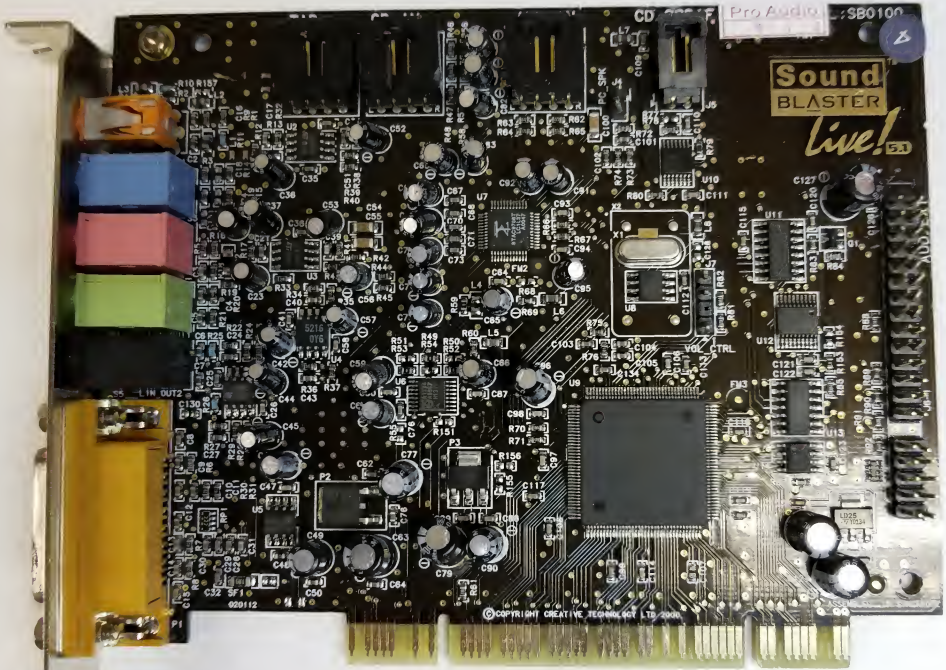
Sound
BLASTER
Live!
5.1
©COPYRIGHT CREATIVE TECHNOLOGY LTD 2000

Trade Name: Creative Labs
Model Number: CT0100
FC
Tested To Comply
With FCC Standards
FOR HOME OR OFFICE USE
N10225
Complies with Canadian ICES-003 Class B
Serial No: CT0100090610483

Trade Name: Creative Labs
Model Number: CT0100
FC
Tested To Comply
With FCC Standards
FOR HOME OR OFFICE USE
N10225
Complies with Canadian ICES-003 Class B
Serial No: CT0100090610483

WARRANTY VOID IF REMOVED
M 2010 NOV
NVIDIA
N11071
ACCESSORY
E204896
NVA-P1041-000(B)
FC NVIDIA CORP MODEL:P1041
CE
2 A 6 E
inno3D™ 45 2010
GF-GTX460-DUAL-DVI-HDMI-GDDR5-1GB
N46V-VSDH-D5DW
PCI-Express
37 826-101100264
WARRANTY VOID IF REMOVED
G46Q256-1G
18.1AH6050
2010.03 A5
E164671 Z 4W
36.101
D33088
Made in China
COMPLIES WITH ICES-003 CLASS B
RoHS COMPLIANT

inno3D™
45 2010
GF-GTX460-DUAL-DVI-HDMI-GDDR5 1GB
N46V-1SDN-D5DW
PCI-Express
33 826-101100264
WARRANTY VOID IF REMOVED
C880
C862
C843
D502
D501
J501
G460256-1G
1B-1AN6050
2010.43 AS

inno3D™
45
2010
GF-GTX460-DUAL-DVI-HDMI-GDDR5 1GB
N46V-1SDN-D5DW
PCI-Express
33-826-101100264
WARRANTY VOID IF REMOVED
C843
C882
C880
C749
D502
D501
J501
G460256-1G
1B-1AN6050
2010.43 A5

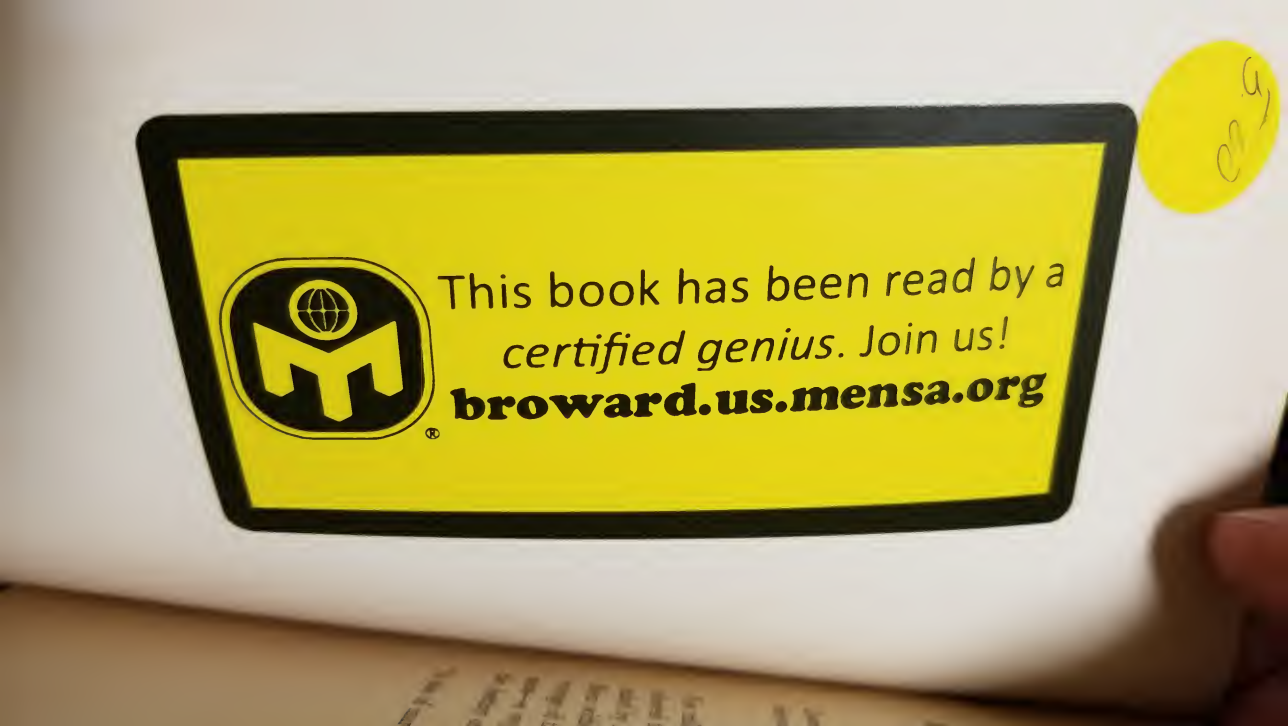
This book has been read by a
certified genius. Join us!
broward.us.mensa.org

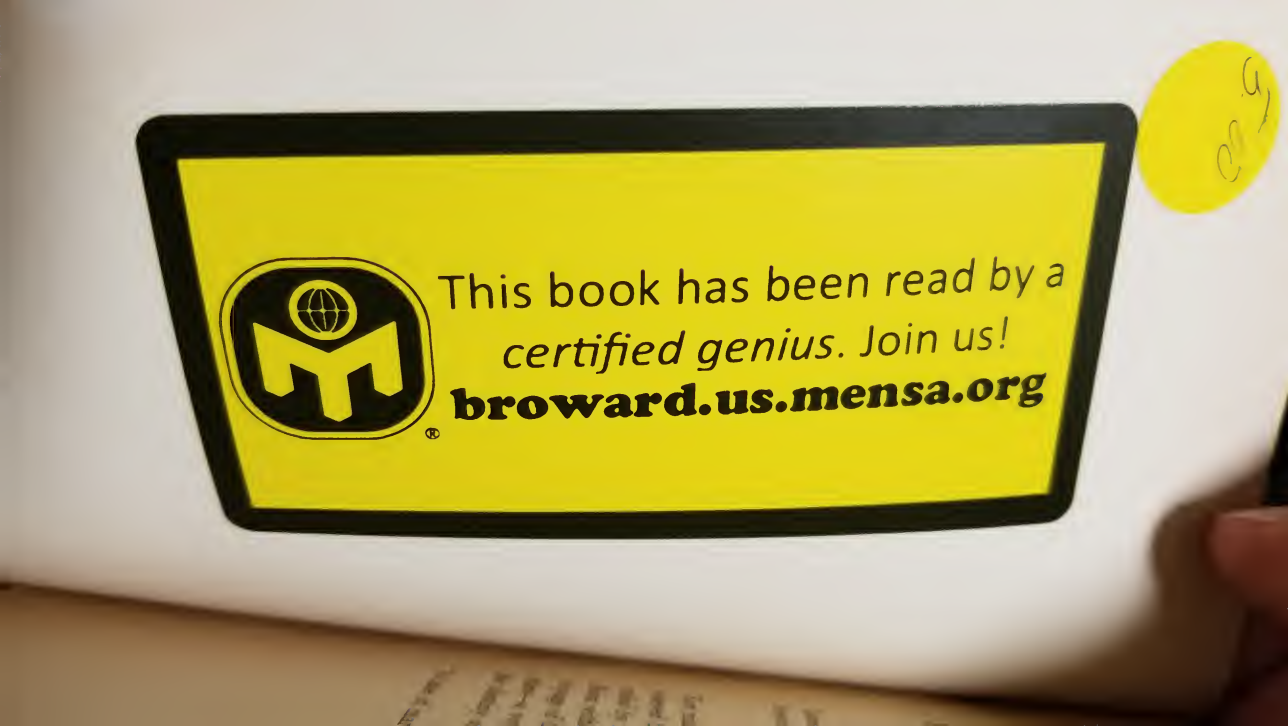
This book has been read by a
certified genius. Join us!
broward.us.mensa.org

Clarke's first vision of THE CITY AND THE STARS
Author of 2001: A SPACE ODYSSEY

ARTHUR C. CLARKE

AGAINST THE FALL OF NIGHT

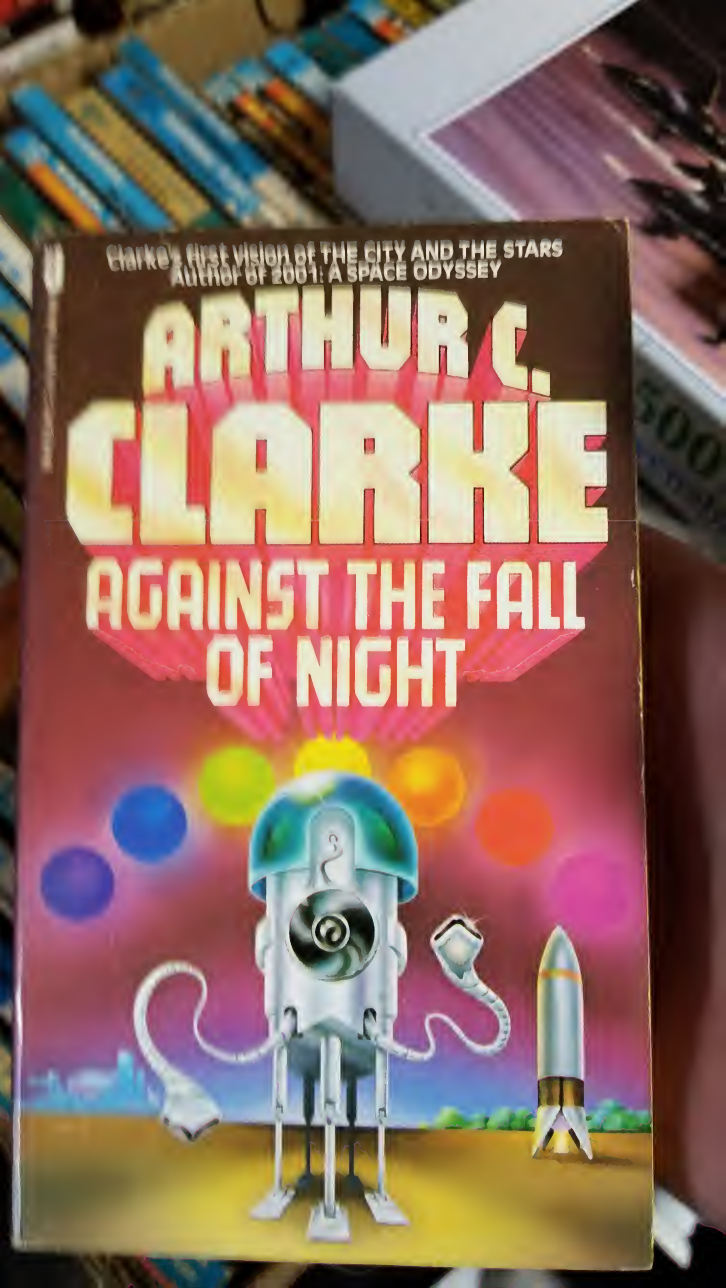
Clarke's first vision of THE CITY AND THE STARS
Author of 2001: A SPACE ODYSSEY
ARTHUR C.
CLARKE
AGAINST THE FALL
OF NIGHT

8BitBoy

A Flash based Amiga Modplayer

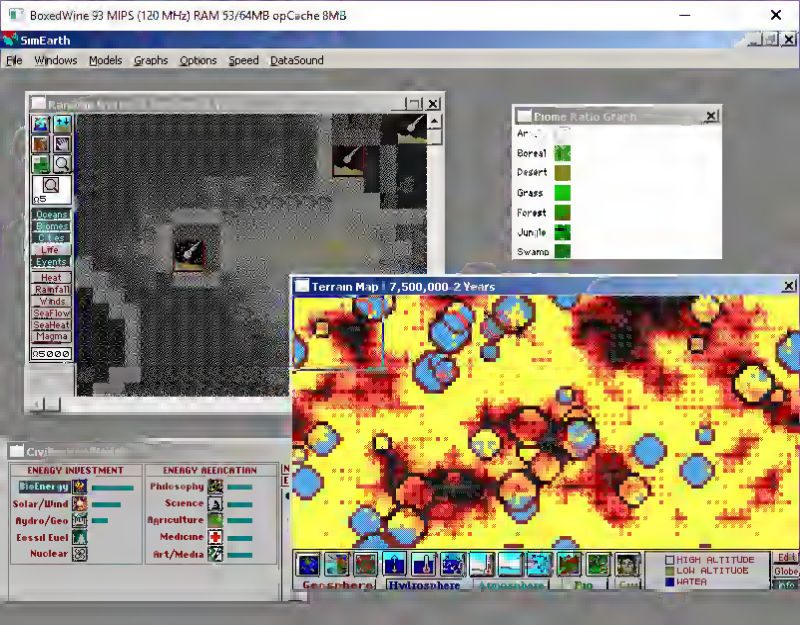
BoxedWine 93 MIPS (120 MHz) RAM 53/64MB opCache 8MB
SimEarth
File Windows Models Graphs Options Speed DataSound
Biome Ratio Graph
Boreal
Desert
Grass
Forest
Jungle
Swamp
Oceans
Biomes
Lakes
Life
Events
Heat
Rainfall
Winds
SeaFlow
SeaHeat
Magma
Terrain Map | 7,500,000-2 Years
ENERGY INDESTMENT
BioEnergy
Solar/Wind
Hydro/Geo
Fossil Fuel
Nuclear
ENERGY ALLOCATION
Philosophy
Science
Agriculture
Medicine
Art/Media
Geosphere
Hydrosphere
Atmosphere
Bio
Civ
HIGH ALTITUDE
LOW ALTITUDE
WATER
Edit
Globe
Info

Apps
Lock/hide mouse pointer
Show console
Resize can
Chomp
Game
Options
Help
000000
CHOMP

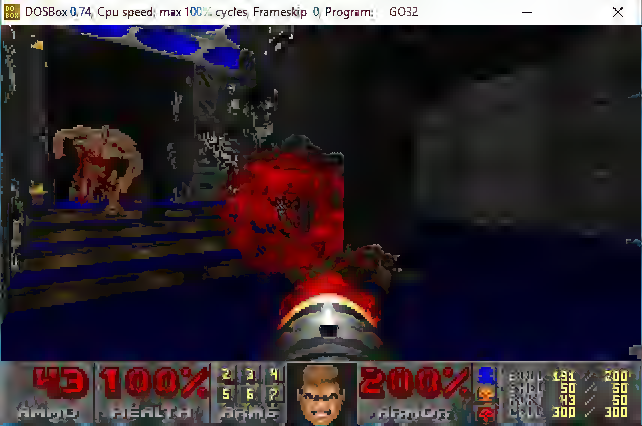
DOSBox 0.74, Cpu speed: max 100% cycles, Frameskip 0, Program: GO32
43
100%
AMMO
HEALTH
2 3 4
5 6 7
ARMS
200%
ARMOR
BULL 43 / 200
SHEL 50 / 50
RCKT 43 / 50
CELL 300 / 300

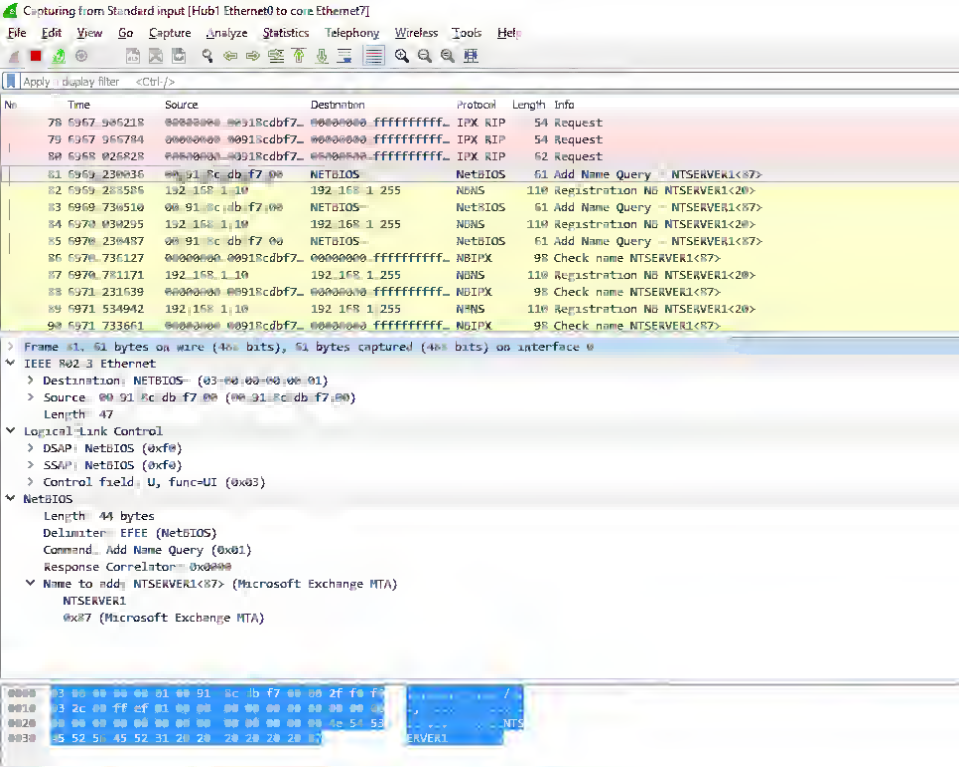
Capturing from Standard input [Hub1 Ethernet0 to core Ethernet7]
File Edit View Go Capture Analyze Statistics Telephony Wireless Tools Help
Apply a display filter <Ctrl-/>
No. Time Source Destination Protocol Length Info
78 6967.906218 00:00:00:00:00:01 ff:ff:ff:ff:ff:ff IPX RIP 54 Request
79 6967.966784 00:00:00:00:00:01 ff:ff:ff:ff:ff:ff IPX RIP 54 Request
80 6968.026828 00:00:00:00:00:01 ff:ff:ff:ff:ff:ff IPX RIP 62 Request
81 6969.230036 00:91:0c:db:f7:00 NETBIOS NetBIOS 61 Add Name Query NTSERVER1<87>
82 6969.288586 192.168.1.10 192.168.1.255 NBNS 110 Registration NB NTSERVER1<20>
83 6969.736510 00:91:0c:db:f7:00 NETBIOS NetBIOS 61 Add Name Query NTSERVER1<87>
84 6970.030295 192.168.1.10 192.168.1.255 NBNS 110 Registration NB NTSERVER1<20>
85 6970.230487 00:91:0c:db:f7:0a NETBIOS NetBIOS 61 Add Name Query NTSERVER1<87>
86 6970.736127 00:00:00:00:00:01 ff:ff:ff:ff:ff:ff NBIPX 98 Check name NTSERVER1<87>
87 6970.781171 192.168.1.10 192.168.1.255 NBNS 110 Registration NB NTSERVER1<20>
88 6971.231639 00:00:00:00:00:01 ff:ff:ff:ff:ff:ff NBIPX 98 Check name NTSERVER1<87>
89 6971.534942 192.168.1.10 192.168.1.255 NBNS 110 Registration NB NTSERVER1<20>
90 6971.733661 00:00:00:00:00:01 ff:ff:ff:ff:ff:ff NBIPX 98 Check name NTSERVER1<87>
Frame 81: 61 bytes on wire (488 bits), 61 bytes captured (488 bits) on interface 0
IEEE 802.3 Ethernet
Destination: NETBIOS (03:00:00:00:00:01)
Source: 00:91:0c:db:f7:00 (00:91:0c:db:f7:00)
Length: 47
Logical-Link Control
DSAP: NetBIOS (0xf0)
SSAP: NetBIOS (0xf0)
Control field: U, func=UI (0x03)
NetBIOS
Length: 44 bytes
Delimiter: EFEE (NetBIOS)
Command: Add Name Query (0x01)
Response Correlator: 0x0000
Name to add: NTSERVER1<87> (Microsoft Exchange MTA)
NTSERVER1
0x87 (Microsoft Exchange MTA)
0000 03 00 00 00 00 01 00 91 0c db f7 00 00 2f f0 f0
0010 03 2c 00 ff ef 01 00 00 00 00 00 00 00 00 00 00
0020 00 00 00 00 00 00 00 00 00 00 00 00 4e 54 53
0030 45 52 56 45 52 31 20 20 20 20 20 20 87
ERVER1

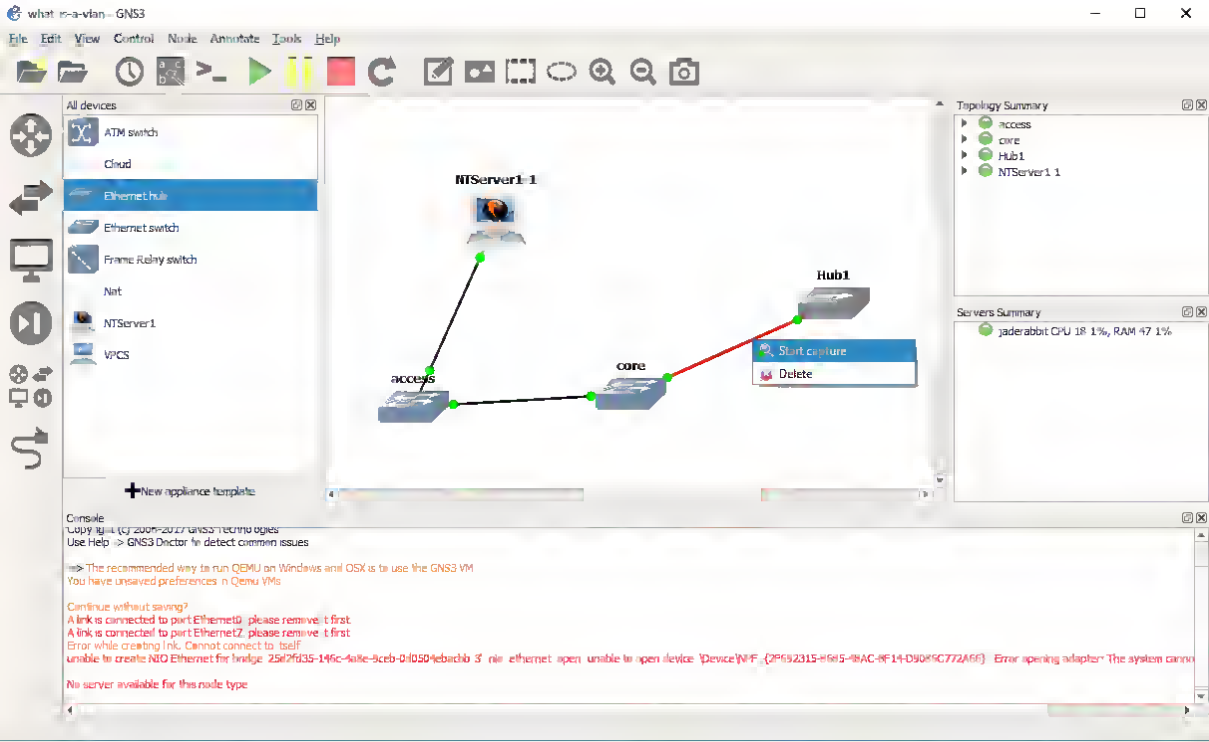
what is-a-vlan – GNS3
File Edit View Control Node Annotate Tools Help
All devices
ATM switch
Cloud
Ethernet hub
Ethernet switch
Frame Relay switch
Nat
NTServer1
VPCS
New appliance template
NTServer1-1
Hub1
access
core
Start capture
Delete
Topology Summary
access
core
Hub1
NTServer1 1
Servers Summary
jaderabbit CPU 18.1%, RAM 47.1%
Console
Use Help -> GNS3 Doctor to detect common issues
=> The recommended way to run QEMU on Windows and OSX is to use the GNS3 VM
You have unsaved preferences in Qemu VMs
Continue without saving?
A link is connected to port Ethernet0, please remove it first
A link is connected to port Ethernet2, please remove it first
Error while creating link: Cannot connect to itself
No server available for this node type

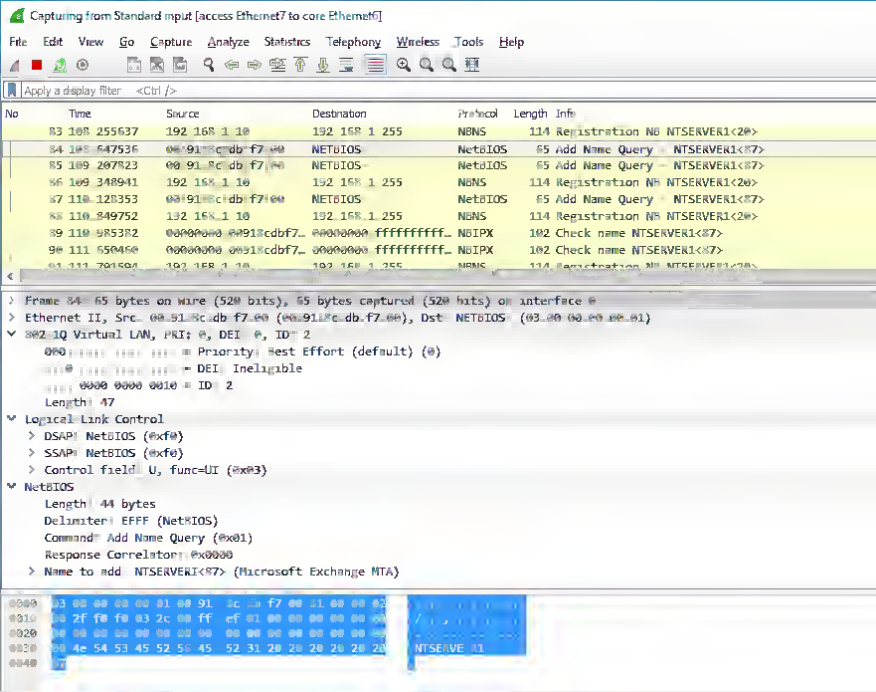
Capturing from Standard input [access Ethernet7 to core Ethernet6]
File Edit View Go Capture Analyze Statistics Telephony Wireless Tools Help
Apply a display filter <Ctrl />
No Time Source Destination Protocol Length Info
83 108 255637 192 168 1 10 192 168 1 255 NBNS 114 Registration NB NTSERVER1<20>
84 108 547536 00:91:8c:db:f7:00 NetBIOS NetBIOS 65 Add Name Query NTSERVER1<87>
85 109 207823 00:91:8c:db:f7:00 NetBIOS NetBIOS 65 Add Name Query NTSERVER1<87>
86 109 348941 192 168 1 10 192 168 1 255 NBNS 114 Registration NB NTSERVER1<20>
87 110 128353 00:91:8c:db:f7:00 NetBIOS NetBIOS 65 Add Name Query NTSERVER1<87>
88 110 349752 192 168 1 10 192 168 1 255 NBNS 114 Registration NB NTSERVER1<20>
89 110 985382 00:00:00:00:00:91 cdbf7... 00:00:00:00 ffffffffff... NBIPX 102 Check name NTSERVER1<87>
90 111 650456 00:00:00:00:00:91 cdbf7... 00:00:00:00 ffffffffff... NBIPX 102 Check name NTSERVER1<87>
91 111 791594 192 168 1 10 192 168 1 255 NBNS 114 Registration NB NTSERVER1<20>
Frame 84: 65 bytes on wire (520 bits), 65 bytes captured (520 bits) on interface 0
Ethernet II, Src: 00:91:8c:db:f7:00 (00:91:8c:db:f7:00), Dst: NetBIOS (03:00:00:00:00:01)
802.1Q Virtual LAN, PRI: 0, DEI: 0, ID: 2
000 .... = Priority: Best Effort (default) (0)
...0 .... = DEI: Ineligible
.... 0000 0000 0010 = ID: 2
Length: 47
Logical Link Control
DSAP: NetBIOS (0xf0)
SSAP: NetBIOS (0xf0)
Control field: U, func=UI (0x03)
NetBIOS
Length: 44 bytes
Delimiter: EFFF (NetBIOS)
Command: Add Name Query (0x01)
Response Correlator: 0x0000
Name to add: NTSERVER1<87> (Microsoft Exchange MTA)
0000 03 00 00 00 00 01 00 91 8c db f7 00 81 00 00 02
0010 08 2f f0 f0 03 2c 00 ff ef 01 00 00 00 00 00 00
0020 00 00 00 00 00 00 00 00 00 00 00 00 00 00 00 00
0030 00 4e 54 53 45 52 56 45 52 31 20 20 20 20 20 20
0040 87
NTSERVE R1

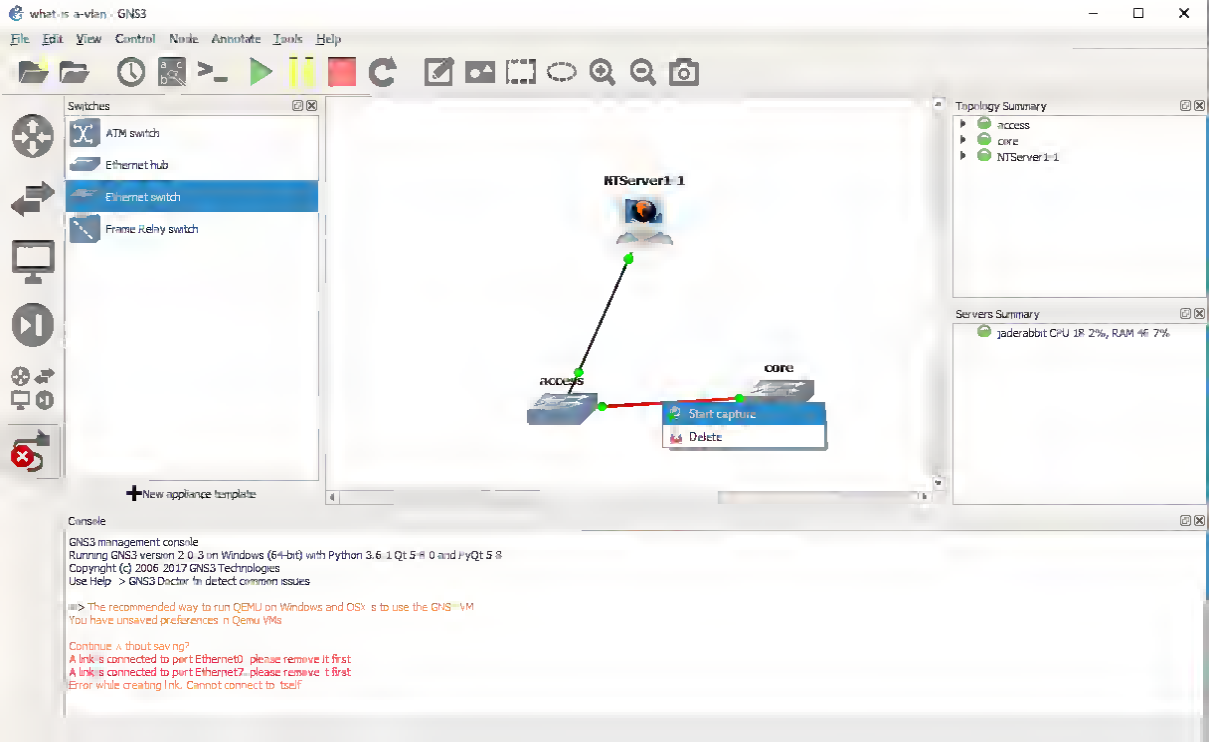
what is a-vlan - GNS3
File Edit View Control Node Annotate Tools Help
Switches
ATM switch
Ethernet hub
Ethernet switch
Frame Relay switch
New appliance template
NTServer1-1
access
core
Start capture
Delete
Topology Summary
access
core
NTServer1-1
Servers Summary
jaderabbit CPU 1% 2%, RAM 4% 7%
Console
GNS3 management console
Running GNS3 version 2.0.3 on Windows (64-bit) with Python 3.6.1 Qt 5.8.0 and PyQt 5.8
Copyright (c) 2006-2017 GNS3 Technologies
Use Help -> GNS3 Doctor to detect common issues
=> The recommended way to run QEMU on Windows and OSX is to use the GNS3 VM
You have unsaved preferences in Qemu VMs
Continue without saving?
A link is connected to port Ethernet0, please remove it first
A link is connected to port Ethernet7, please remove it first
Error while creating link: Cannot connect to itself

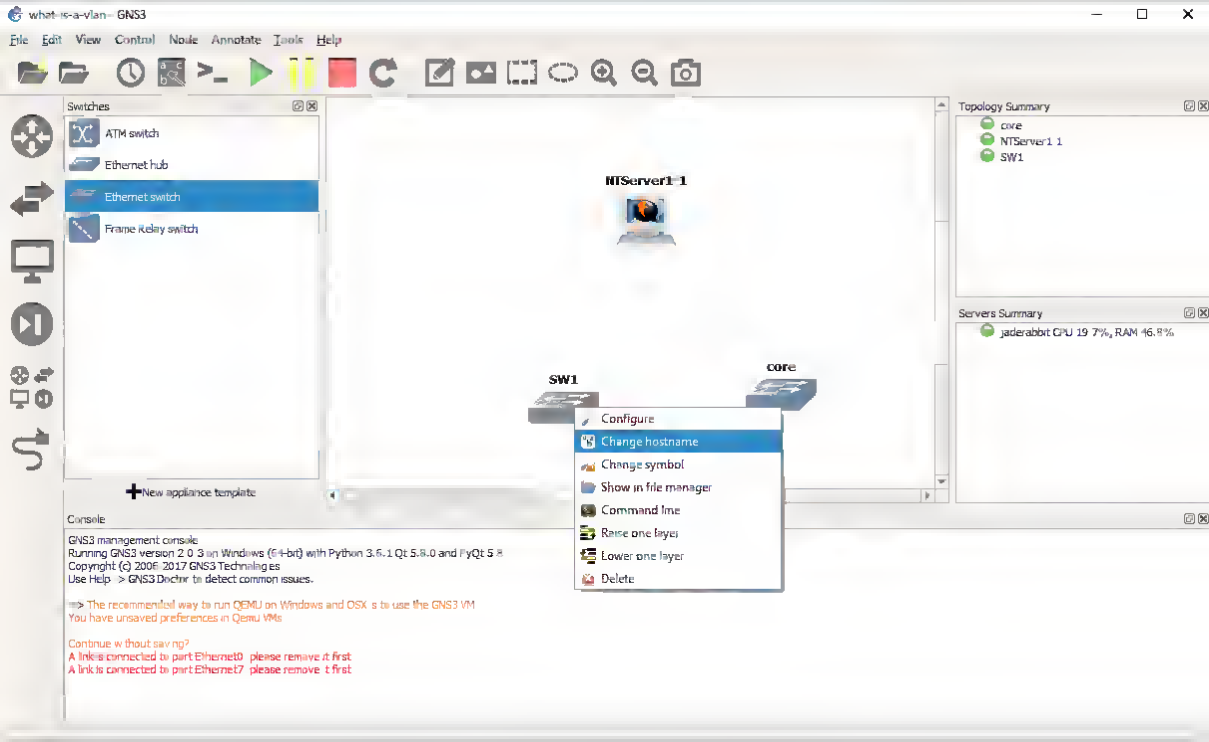
what-is-a-vlan - GNS3
File Edit View Control Node Annotate Tools Help
Switches
ATM switch
Ethernet hub
Ethernet switch
Frame Relay switch
New appliance template
NTServer1-1
SW1
core
Configure
Change hostname
Change symbol
Show in file manager
Command line
Raise one layer
Lower one layer
Delete
Topology Summary
core
NTServer1 1
SW1
Servers Summary
jaderabbit CPU 19 7%, RAM 46.8%
Console
GNS3 management console
Running GNS3 version 2.0.3 on Windows (64-bit) with Python 3.5.1 Qt 5.8.0 and PyQt 5.8
Copyright (c) 2006-2017 GNS3 Technologies
Use Help > GNS3 Doctor to detect common issues.
=> The recommended way to run QEMU on Windows and OSX is to use the GNS3 VM
You have unsaved preferences in Qemu VMs
Continue without saving?
A link is connected to port Ethernet0 please remove it first
A link is connected to port Ethernet7 please remove it first

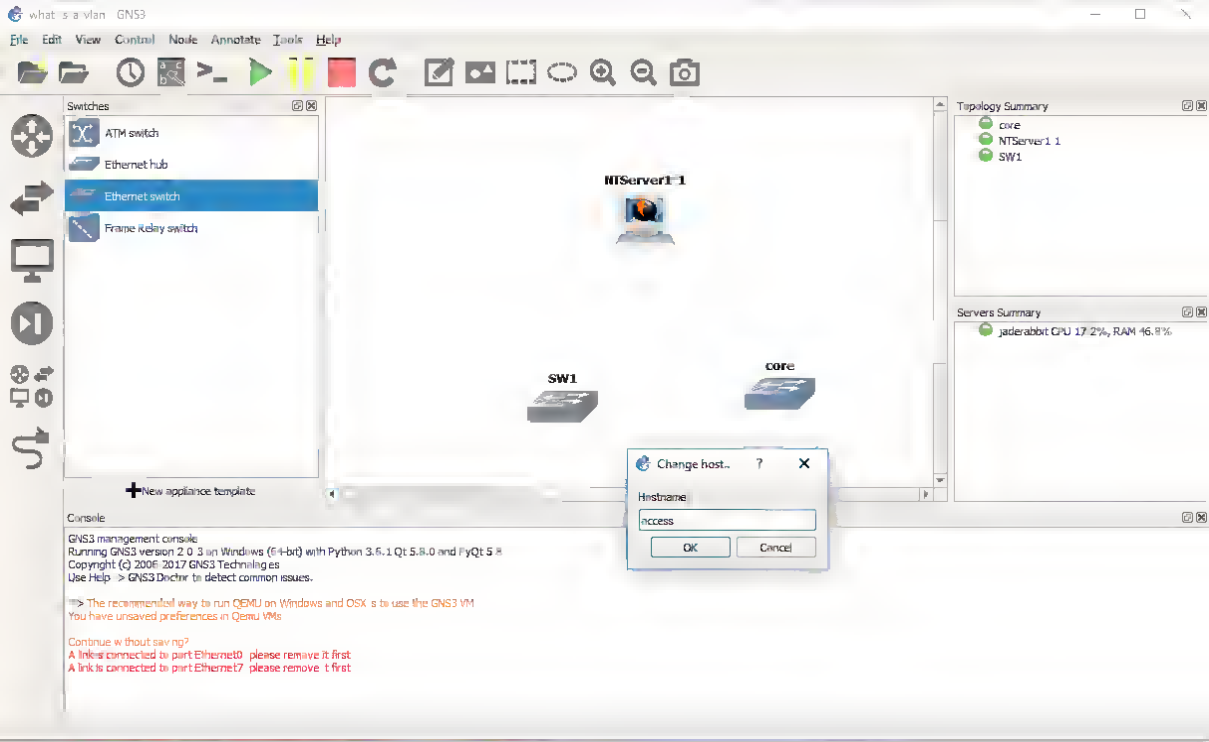
what s a vlan GNS3
File Edit View Control Node Annotate Tools Help
Switches
ATM switch
Ethernet hub
Ethernet switch
Frame Relay switch
New appliance template
NTServer1-1
SW1
core
Topology Summary
core
NTServer1 1
SW1
Servers Summary
jaderabbit CPU 17.2%, RAM 46.8%
Change host...
Hostname
access
OK
Cancel
Console
GNS3 management console
Running GNS3 version 2.0.3 on Windows (64-bit) with Python 3.6.1 Qt 5.8.0 and PyQt 5.8
Copyright (c) 2006-2017 GNS3 Technologies
Use Help -> GNS3 Doctor to detect common issues.
=> The recommended way to run QEMU on Windows and OSX is to use the GNS3 VM
You have unsaved preferences in Qemu VMs
Continue without saving?
A link is connected to port Ethernet0 please remove it first
A link is connected to port Ethernet7 please remove it first

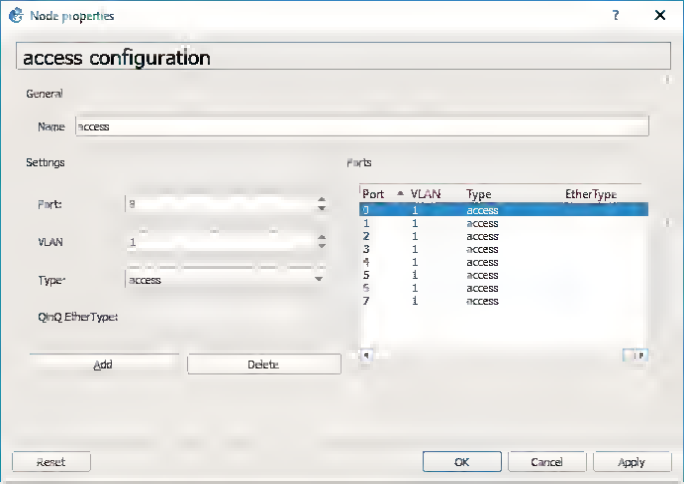
Node properties
access configuration
General
Name
access
Settings
Port:
9
VLAN
1
Type
access
QinQ EtherType:
Add
Delete
Ports
Port
VLAN
Type
EtherType
0 1 access
1 1 access
2 1 access
3 1 access
4 1 access
5 1 access
6 1 access
7 1 access
Reset
OK
Cancel
Apply

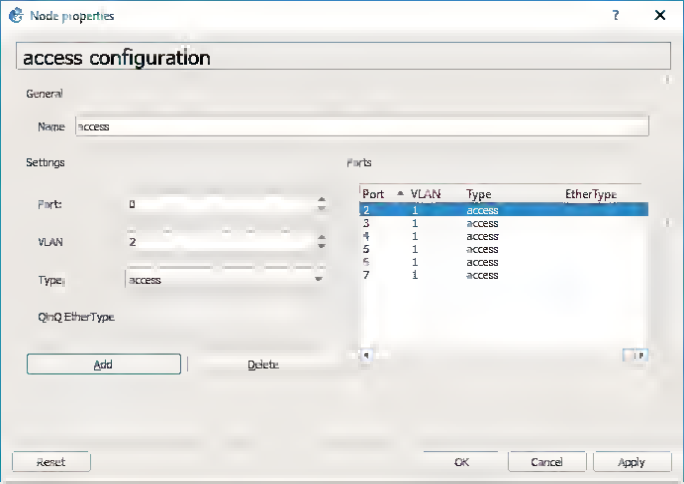
Node properties
access configuration
General
Name:
access
Settings
Port:
0
VLAN:
2
Type:
access
QinQ EtherType:
Add
Delete
Ports
Port
VLAN
Type
EtherType
2 1 access
3 1 access
4 1 access
5 1 access
6 1 access
7 1 access
Reset
OK
Cancel
Apply

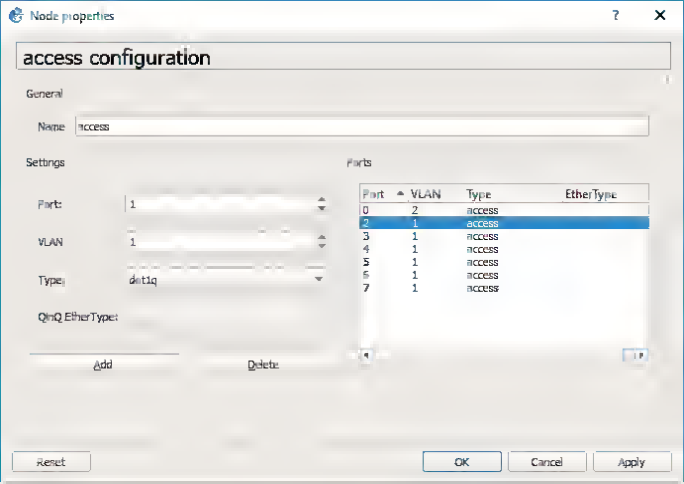
Node properties
access configuration
General
Name
access
Settings
Port:
1
VLAN
1
Type:
dot1q
QinQ EtherType:
Add
Delete
Ports
Port
VLAN
Type
EtherType
0 2 access
2 1 access
3 1 access
4 1 access
5 1 access
6 1 access
7 1 access
Reset
OK
Cancel
Apply

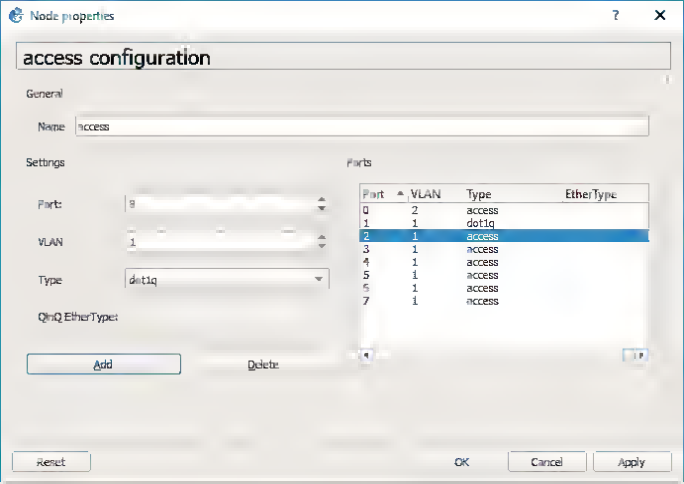
Node properties
access configuration
General
Name
access
Settings
Port:
9
VLAN
1
Type
dot1q
QinQ EtherType:
Add
Delete
Ports
Port
VLAN
Type
EtherType
0 2 access
1 1 dot1q
2 1 access
3 1 access
4 1 access
5 1 access
6 1 access
7 1 access
Reset
OK
Cancel
Apply

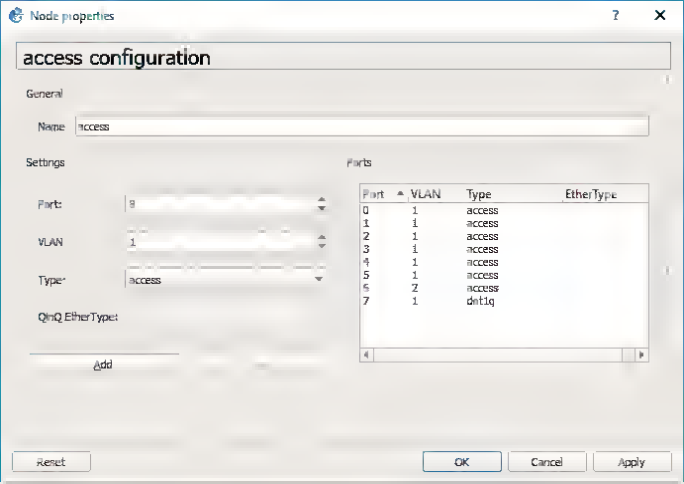
Node properties
access configuration
General
Name:
access
Settings
Port:
9
VLAN:
1
Type:
access
QinQ EtherType:
Add
Ports
Port
VLAN
Type
EtherType
0 1 access
1 1 access
2 1 access
3 1 access
4 1 access
5 1 access
6 2 access
7 1 dot1q
Reset
OK
Cancel
Apply

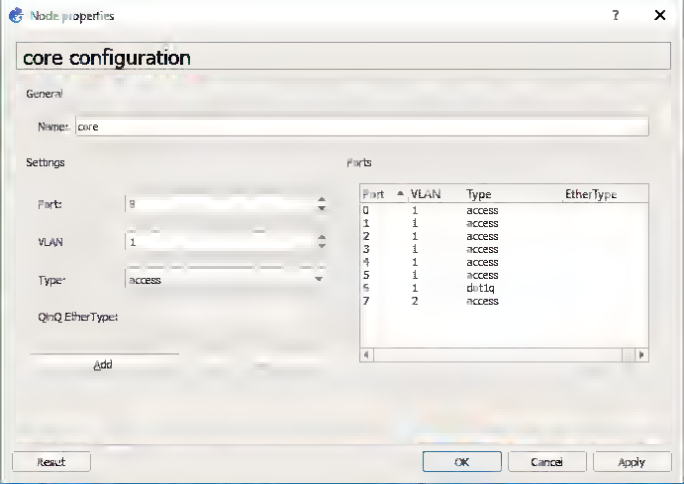
Node properties
core configuration
General
Name:
core
Settings
Port:
9
VLAN
1
Type:
access
QinQ EtherType:
Add
Ports
Port
VLAN
Type
EtherType
0 1 access
1 1 access
2 1 access
3 1 access
4 1 access
5 1 access
6 1 dot1q
7 2 access
Reset
OK
Cancel
Apply

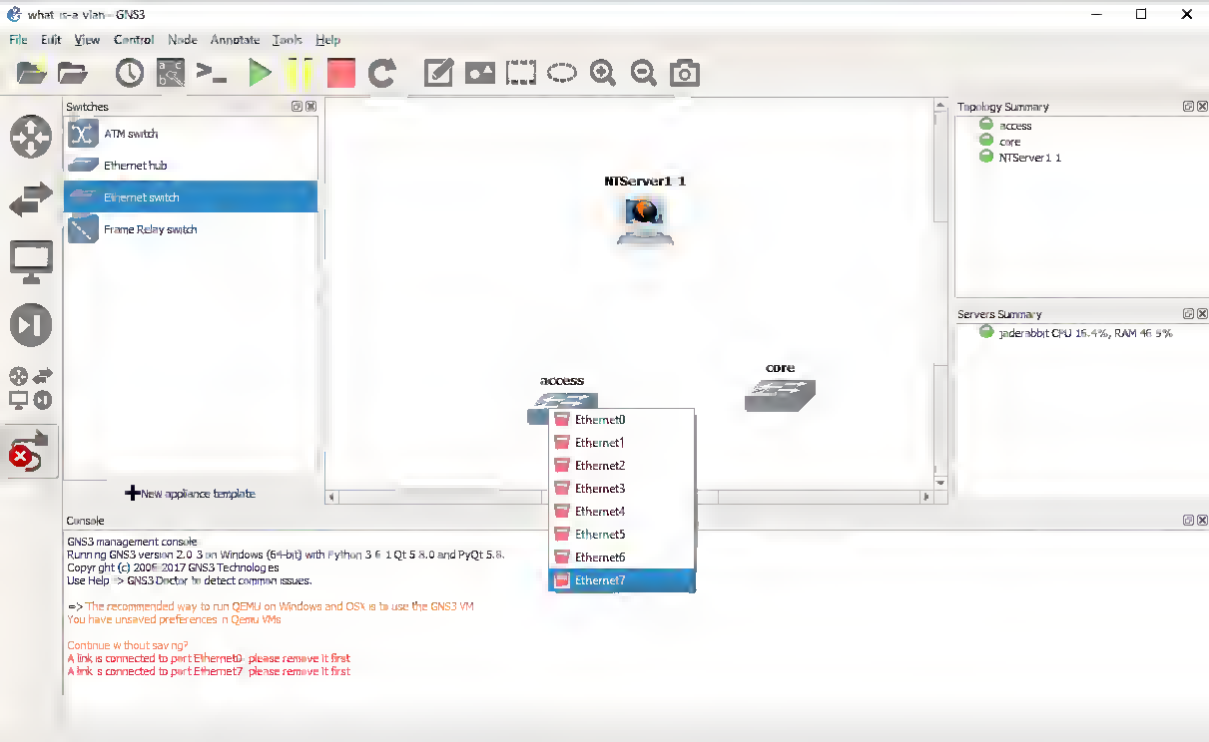
what is-a vlan- GNS3
File Edit View Control Node Annotate Tools Help
Switches
ATM switch
Ethernet hub
Ethernet switch
Frame Relay switch
New appliance template
NTServer1 1
access
core
Ethernet0
Ethernet1
Ethernet2
Ethernet3
Ethernet4
Ethernet5
Ethernet6
Ethernet7
Topology Summary
access
core
NTServer1 1
Servers Summary
jaderabbit CPU 16.4%, RAM 46.9%
Console
GNS3 management console
Running GNS3 version 2.0.3 on Windows (64-bit) with Python 3.6.1 Qt 5.8.0 and PyQt 5.8.
Copyright (c) 2006-2017 GNS3 Technologies
Use Help -> GNS3 Doctor to detect common issues.
=> The recommended way to run QEMU on Windows and OSX is to use the GNS3 VM
You have unsaved preferences in Qemu VMs
Continue without saving?
A link is connected to port Ethernet0 please remove it first
A link is connected to port Ethernet7 please remove it first

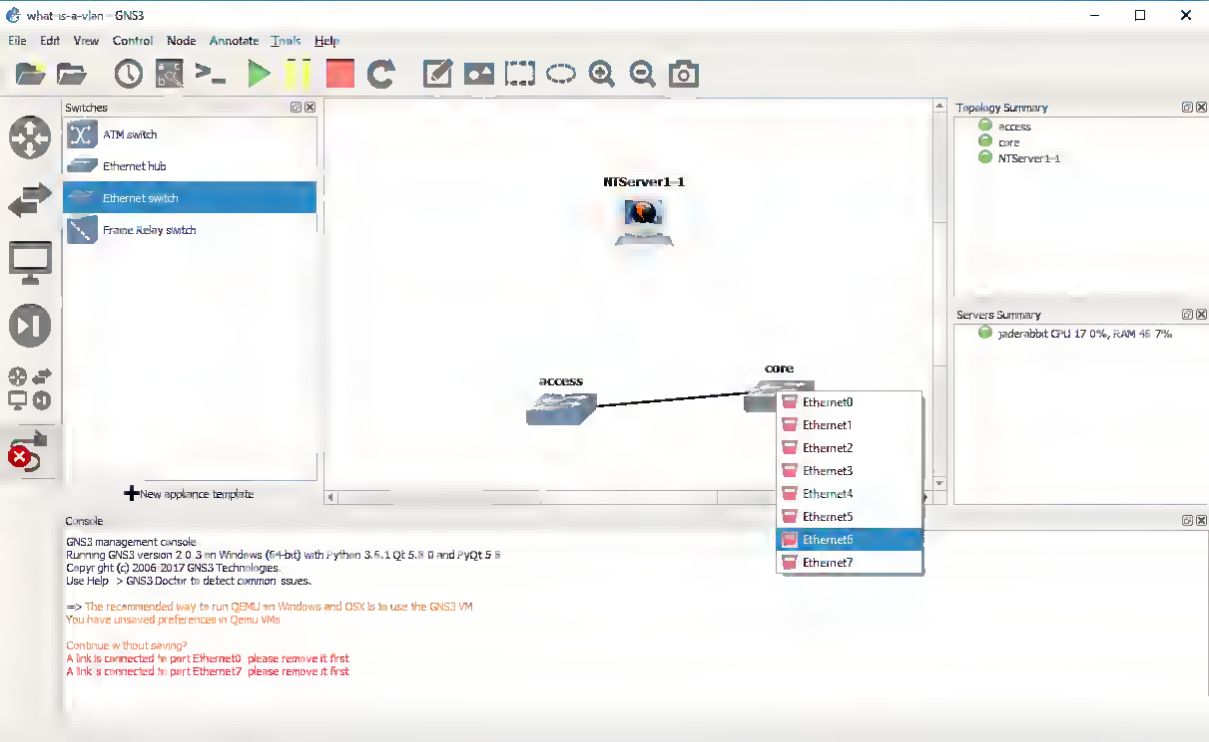
what-is-a-vlan – GNS3
File Edit View Control Node Annotate Tools Help
Switches
ATM switch
Ethernet hub
Ethernet switch
Frame Relay switch
New appliance template
NTServer1-1
access
core
Ethernet0
Ethernet1
Ethernet2
Ethernet3
Ethernet4
Ethernet5
Ethernet6
Ethernet7
Topology Summary
access
core
NTServer1-1
Servers Summary
jaderabbit CPU 17.0%, RAM 46.7%
Console
GNS3 management console
Running GNS3 version 2.0.3 on Windows (64-bit) with Python 3.6.1 Qt 5.8.0 and PyQt 5.8
Copyright (c) 2006-2017 GNS3 Technologies.
Use Help > GNS3 Doctor to detect common issues.
=> The recommended way to run QEMU on Windows and OSX is to use the GNS3 VM
You have unsaved preferences in Qemu VMs
Continue without saving?
A link is connected to port Ethernet0 please remove it first
A link is connected to port Ethernet7 please remove it first

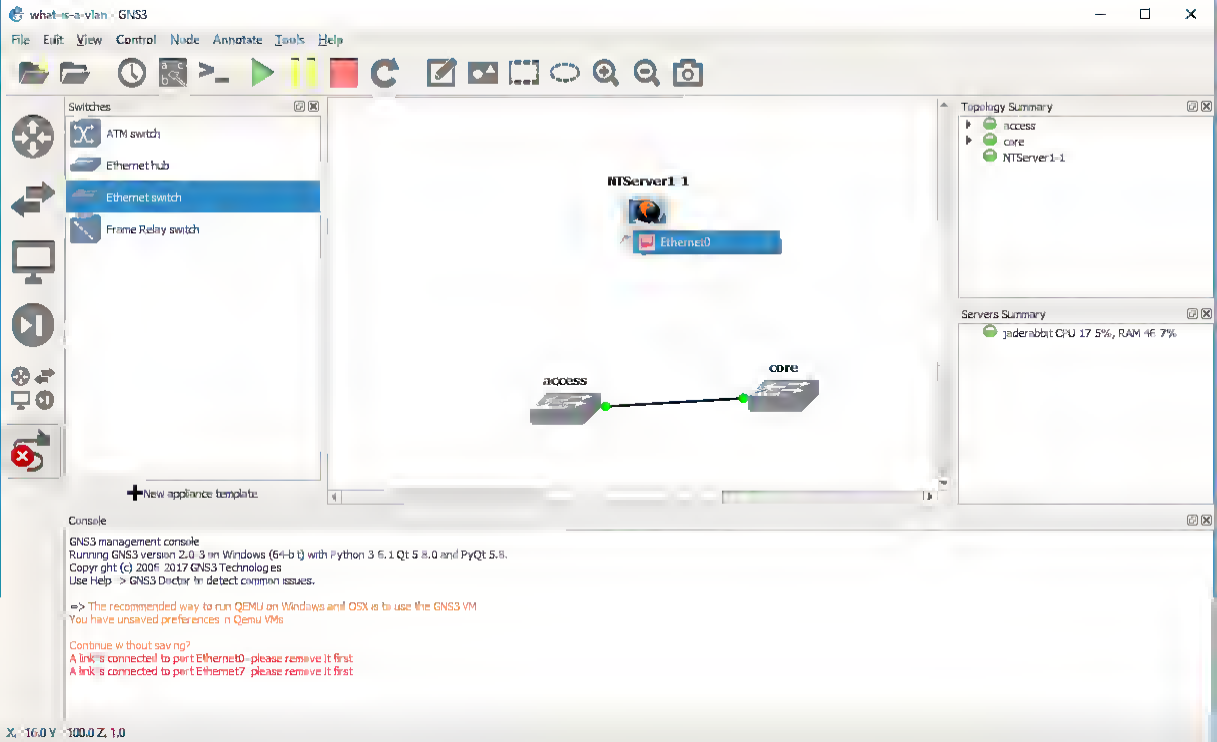
what-is-a-vlan - GNS3
File Edit View Control Node Annotate Tools Help
Switches
ATM switch
Ethernet hub
Ethernet switch
Frame Relay switch
New appliance template
NTServer1-1
Ethernet0
access
core
Topology Summary
access
core
NTServer1-1
Servers Summary
jaderabbit: CPU 17.5%, RAM 46.7%
Console
GNS3 management console
Running GNS3 version 2.0.3 on Windows (64-bit) with Python 3.6.1 Qt 5.8.0 and PyQt 5.8.
Copyright (c) 2006-2017 GNS3 Technologies
Use Help -> GNS3 Doctor to detect common issues.
=> The recommended way to run QEMU on Windows and OSX is to use the GNS3 VM
You have unsaved preferences in Qemu VMs
Continue without saving?
A link is connected to port Ethernet0 - please remove it first
A link is connected to port Ethernet7 - please remove it first
X: -16.0 Y: -100.0 Z: 1.0

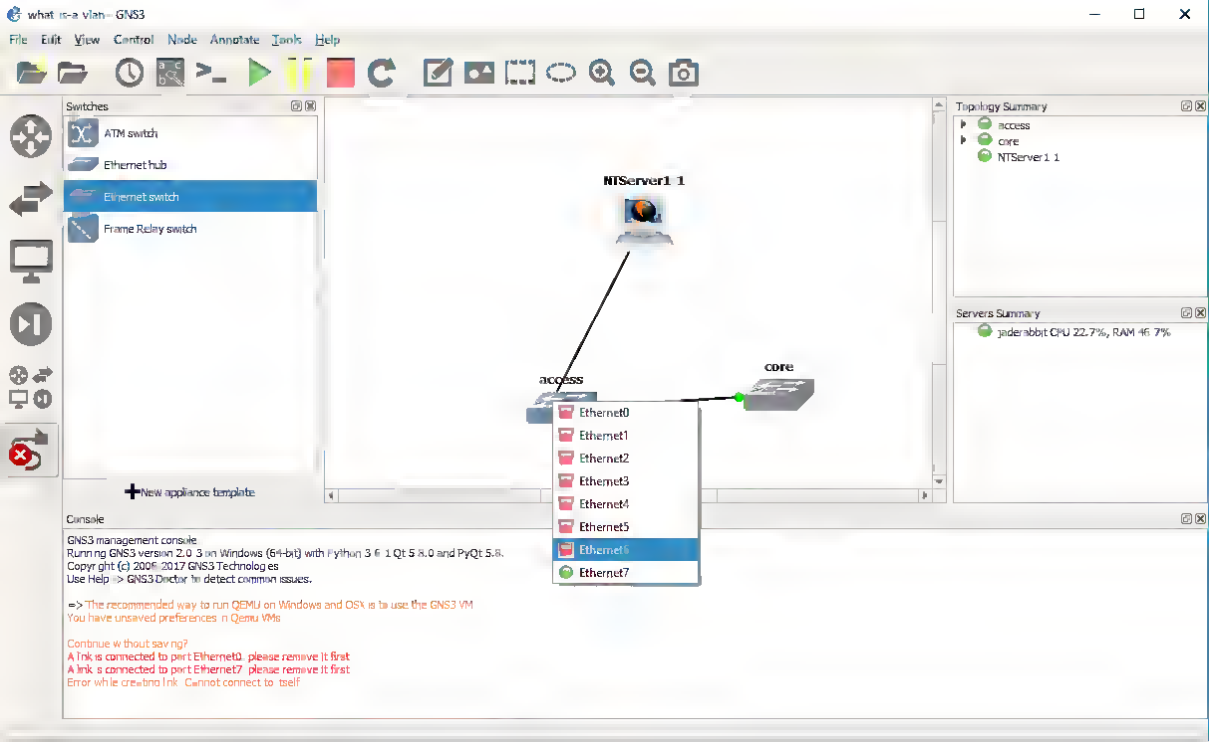
what is-a vlan- GNS3
File Edit View Control Node Annotate Tools Help
Switches
ATM switch
Ethernet hub
Ethernet switch
Frame Relay switch
New appliance template
NTServer1 1
access
core
Ethernet0
Ethernet1
Ethernet2
Ethernet3
Ethernet4
Ethernet5
Ethernet6
Ethernet7
Topology Summary
access
core
NTServer1 1
Servers Summary
jaderabbit CPU 22.7%, RAM 46.7%
Console
GNS3 management console
Running GNS3 version 2.0.3 on Windows (64-bit) with Python 3.6.1 Qt 5.8.0 and PyQt 5.8.
Copyright (c) 2006-2017 GNS3 Technologies
Use Help -> GNS3 Doctor to detect common issues.
=> The recommended way to run QEMU on Windows and OSX is to use the GNS3 VM
You have unsaved preferences in Qemu VMs
Continue without saving?
A link is connected to port Ethernet0. please remove it first
A link is connected to port Ethernet7. please remove it first
Error while creating link: Cannot connect to itself

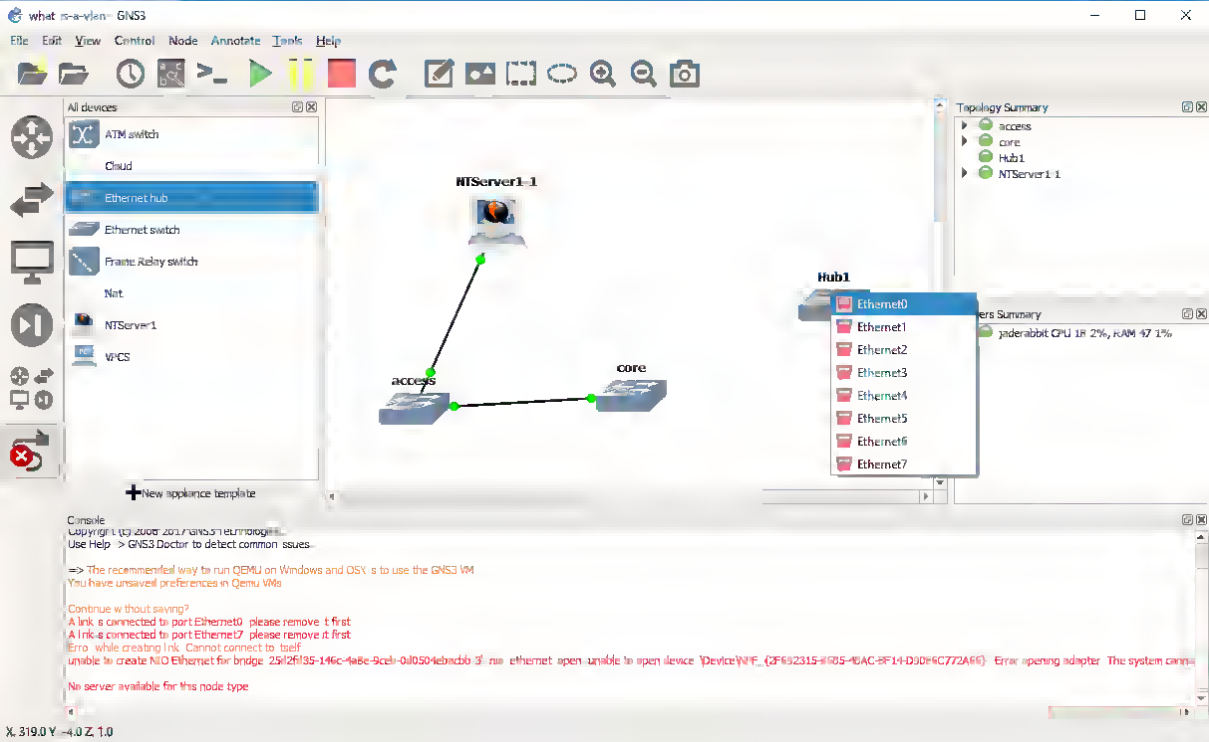
what is a vlan - GNS3
File Edit View Control Node Annotate Tools Help
All devices
ATM switch
Cloud
Ethernet hub
Ethernet switch
Frame Relay switch
Nat
NTServer1
VPCS
New appliance template
NTServer1-1
access
core
Hub1
Ethernet0
Ethernet1
Ethernet2
Ethernet3
Ethernet4
Ethernet5
Ethernet6
Ethernet7
Topology Summary
access
core
Hub1
NTServer1 1
Console
Use Help > GNS3 Doctor to detect common issues.
=> The recommended way to run QEMU on Windows and OSX is to use the GNS3 VM
You have unsaved preferences in Qemu VMs
Continue without saving?
A link is connected to port Ethernet0 please remove it first
A link is connected to port Ethernet7 please remove it first
Error while creating link: Cannot connect to itself
No server available for this node type
X: 319.0 Y: -4.0 Z: 1.0

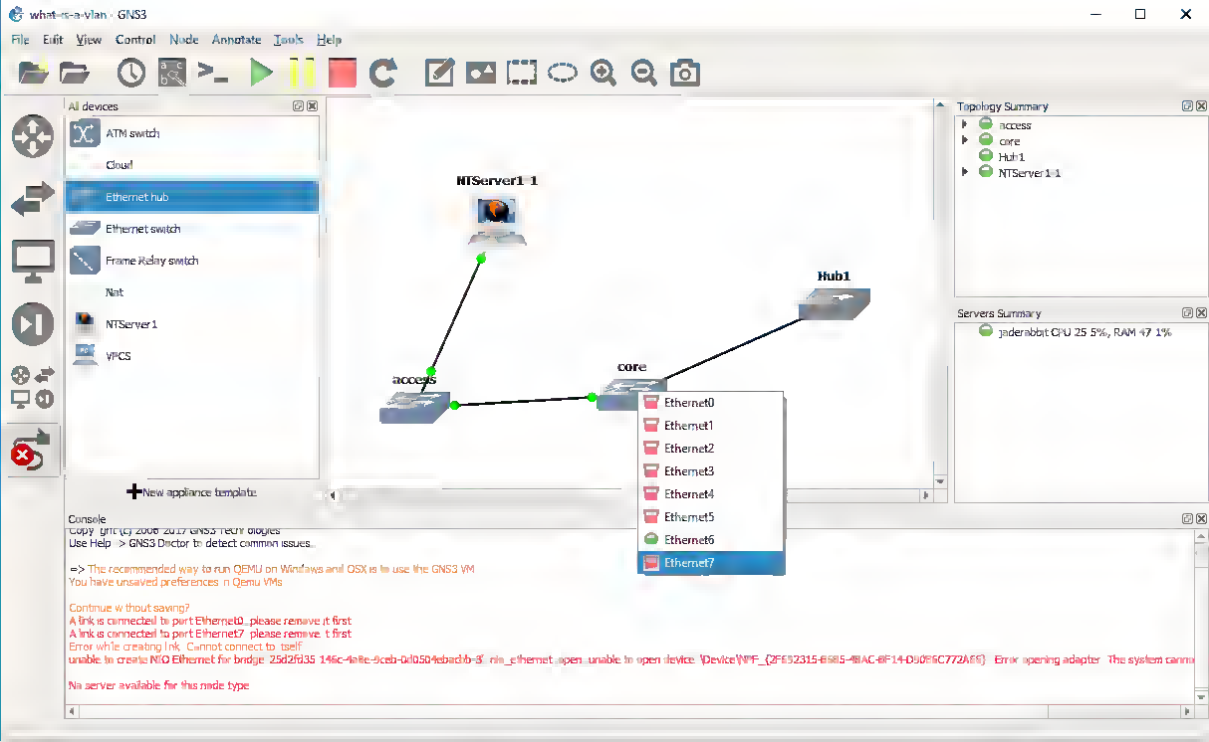
what-is-a-vlan - GNS3
File Edit View Control Node Annotate Tools Help
All devices
ATM switch
Cloud
Ethernet hub
Ethernet switch
Frame Relay switch
Nat
NTServer1
VPCS
New appliance template
NTServer1-1
Hub1
access
core
Ethernet0
Ethernet1
Ethernet2
Ethernet3
Ethernet4
Ethernet5
Ethernet6
Ethernet7
Topology Summary
access
core
Hub1
NTServer1-1
Servers Summary
jaderabbit CPU 25.5%, RAM 47.1%
Console
Use Help -> GNS3 Doctor to detect common issues.
=> The recommended way to run QEMU on Windows and OSX is to use the GNS3 VM
You have unsaved preferences in Qemu VMs
Continue without saving?
A link is connected to port Ethernet0. please remove it first
A link is connected to port Ethernet7. please remove it first
Error while creating link: Cannot connect to itself
No server available for this node type

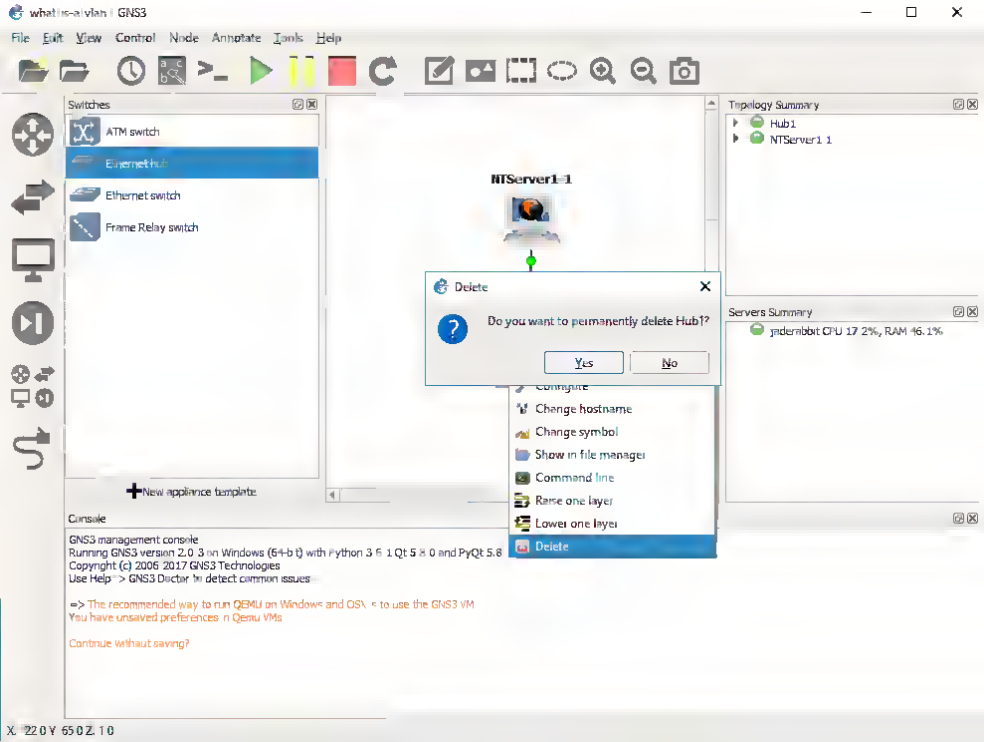
what is a vlan - GNS3
File Edit View Control Node Annotate Tools Help
Switches
ATM switch
Ethernet hub
Ethernet switch
Frame Relay switch
New appliance template
NTServer1-1
Topology Summary
Hub1
NTServer1 1
Servers Summary
jnderniblbit CPU 17 2%, RAM 46.1%
Delete
Do you want to permanently delete Hub1?
Yes
No
Change hostname
Change symbol
Show in file manager
Command line
Raise one layer
Lower one layer
Delete
Console
GNS3 management console
Running GNS3 version 2.0.3 on Windows (64-bit) with Python 3.6.1 Qt 5.8.0 and PyQt 5.8
Copyright (c) 2006-2017 GNS3 Technologies
Use Help -> GNS3 Doctor to detect common issues
=> The recommended way to run QEMU on Windows and OSX is to use the GNS3 VM
You have unsaved preferences in Qemu VMs
Continue without saving?

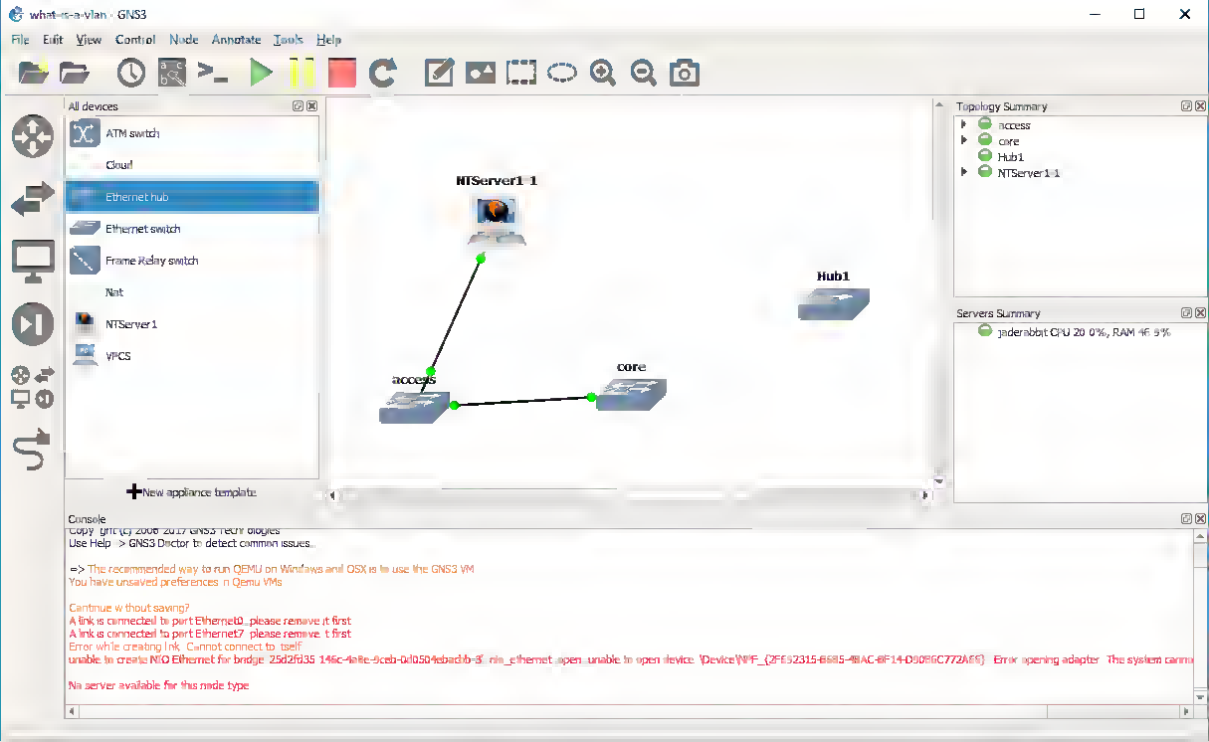
what-is-a-vlan - GNS3
File Edit View Control Node Annotate Tools Help
All devices
ATM switch
Cloud
Ethernet hub
Ethernet switch
Frame Relay switch
Nat
NTServer1
VPCS
New appliance template
NTServer1-1
Hub1
access
core
Topology Summary
access
core
Hub1
NTServer1-1
Servers Summary
jaderabbit CPU 20 0%, RAM 46 5%
Console
Use Help -> GNS3 Doctor to detect common issues.
=> The recommended way to run QEMU on Windows and OSX is to use the GNS3 VM
You have unsaved preferences in Qemu VMs
Continue without saving?
A link is connected to port Ethernet0. please remove it first
A link is connected to port Ethernet7. please remove it first
Error while creating link: Cannot connect to itself
unable to create NIO Ethernet for bridge '25d2fd35-146c-4e8e-5ceb-0d0504ebacdb-8': nio_ethernet: open: unable to open device '\Device\NPF_{2FE92315-6685-48AC-8F14-D50B6C772AE5}': Error opening adapter: The system cannot
No server available for this node type

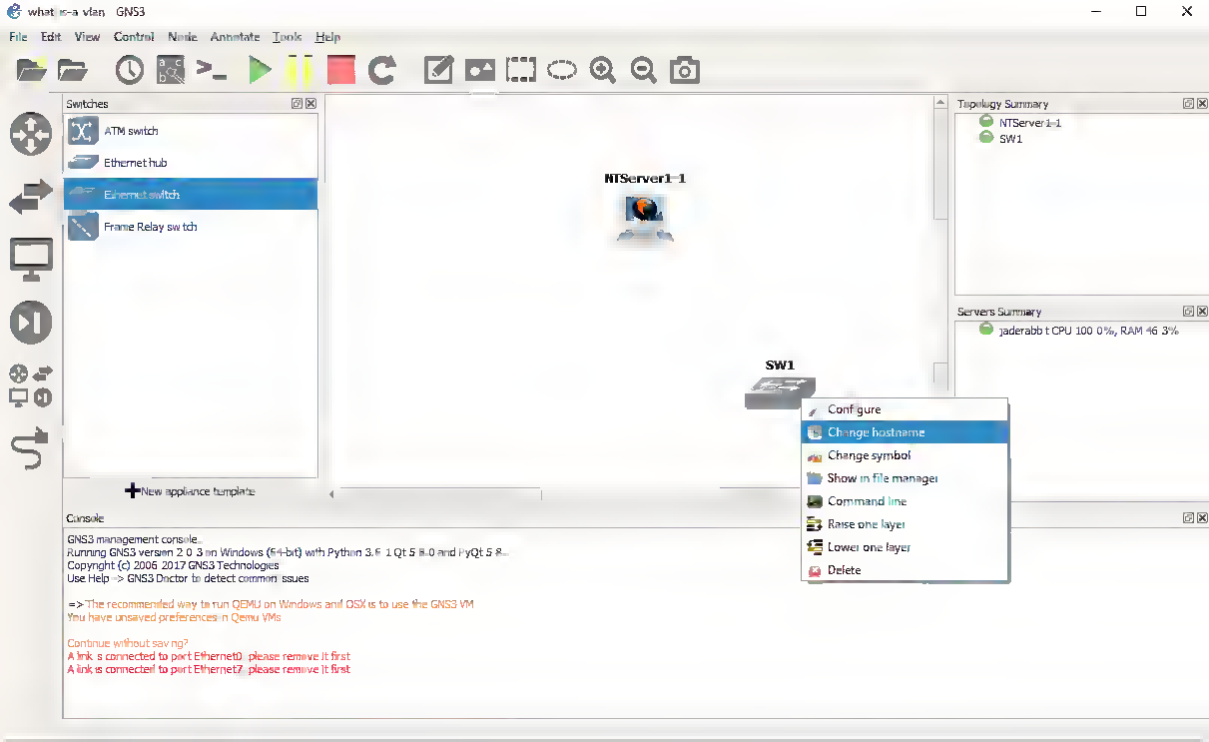
what is a vlan GNS3
File Edit View Control Node Annotate Tools Help
Switches
ATM switch
Ethernet hub
Ethernet switch
Frame Relay switch
New appliance template
NTServer1-1
SW1
Topology Summary
NTServer1-1
SW1
Servers Summary
jaderabbit CPU 100.0%, RAM 46.3%
Configure
Change hostname
Change symbol
Show in file manager
Command line
Raise one layer
Lower one layer
Delete
Console
GNS3 management console.
Running GNS3 version 2.0.3 on Windows (64-bit) with Python 3.6.1 Qt 5.8.0 and PyQt 5.8...
Copyright (c) 2006-2017 GNS3 Technologies
Use Help -> GNS3 Doctor to detect common issues
=> The recommended way to run QEMU on Windows and OSX is to use the GNS3 VM
You have unsaved preferences in Qemu VMs
Continue without saving?
A link is connected to port Ethernet0, please remove it first
A link is connected to port Ethernet7, please remove it first

Change host ..
Hostname
core1
OK
Cancel

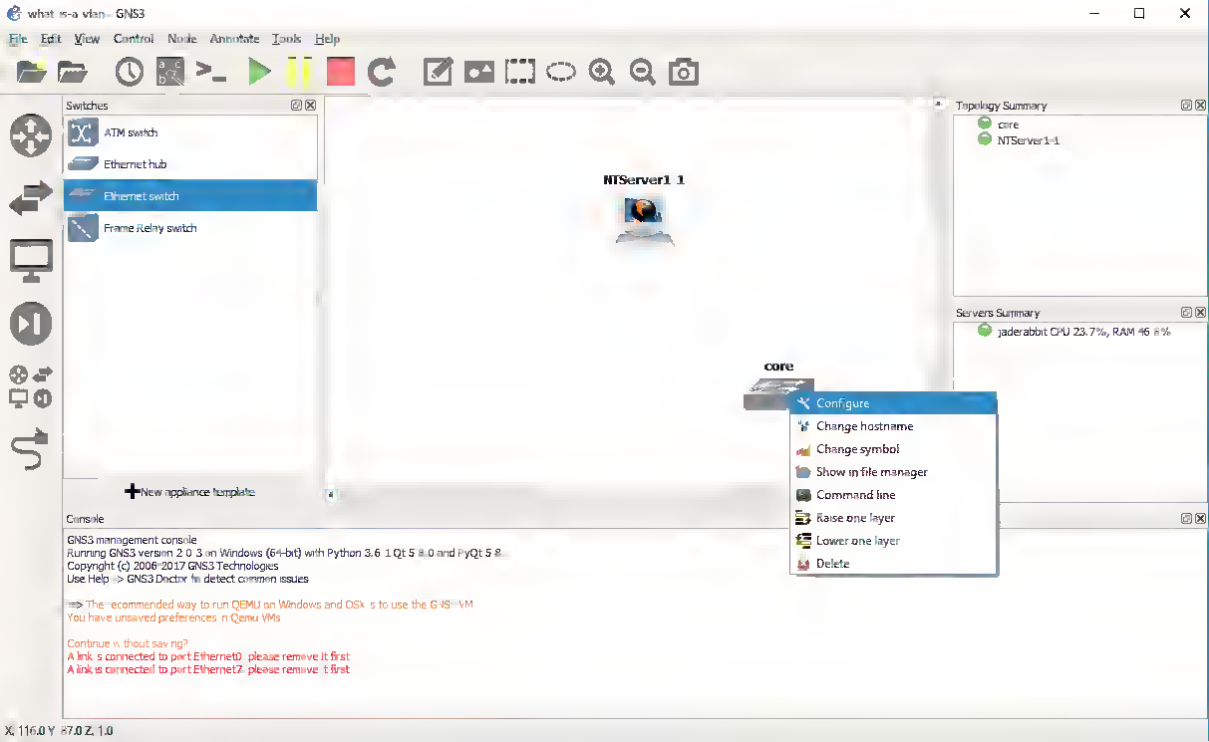
what is-a vlan - GNS3
File Edit View Control Node Annotate Tools Help
Switches
ATM switch
Ethernet hub
Ethernet switch
Frame Relay switch
New appliance template
NTServer1 1
core
Configure
Change hostname
Change symbol
Show in file manager
Command line
Raise one layer
Lower one layer
Delete
Topology Summary
core
NTServer1-1
Servers Summary
jaderabbit CPU 23.7%, RAM 46.8%
Console
GNS3 management console
Running GNS3 version 2.0.3 on Windows (64-bit) with Python 3.6.1 Qt 5.8.0 and PyQt 5.8.
Copyright (c) 2006-2017 GNS3 Technologies
Use Help -> GNS3 Doctor to detect common issues
=> The recommended way to run QEMU on Windows and OSX is to use the GNS3 VM
You have unsaved preferences in Qemu VMs
Continue without saving?
A link is connected to port Ethernet0, please remove it first
A link is connected to port Ethernet2, please remove it first
X: 116.0 Y: 87.0 Z: 1.0

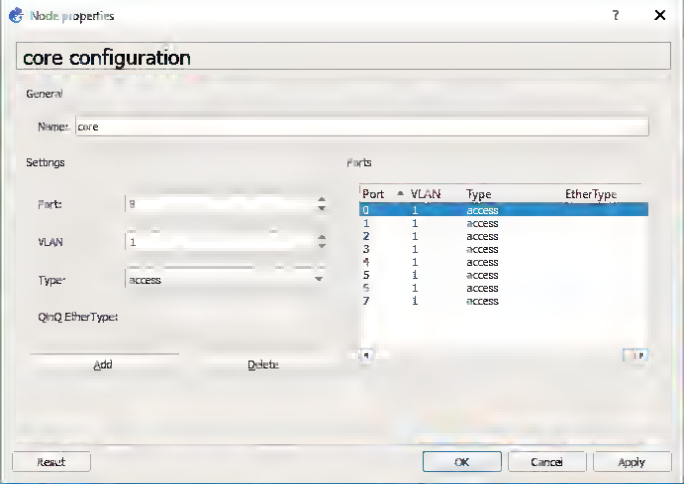
Node properties
core configuration
General
Name:
core
Settings
Port:
9
VLAN
1
Type:
access
QinQ EtherType:
Add
Delete
Ports
Port
VLAN
Type
EtherType
0 1 access
1 1 access
2 1 access
3 1 access
4 1 access
5 1 access
6 1 access
7 1 access
Reset
OK
Cancel
Apply

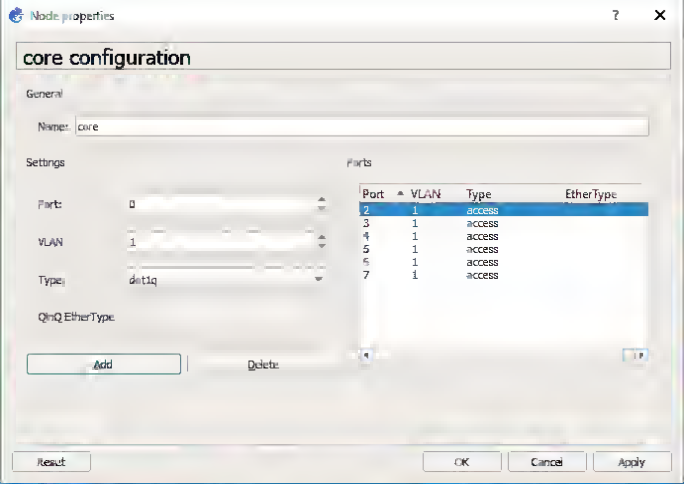
Node properties
core configuration
General
Name:
core
Settings
Port:
0
VLAN:
1
Type:
dot1q
QinQ EtherType:
Add
Delete
Ports
Port
VLAN
Type
EtherType
2 1 access
3 1 access
4 1 access
5 1 access
6 1 access
7 1 access
Reset
OK
Cancel
Apply

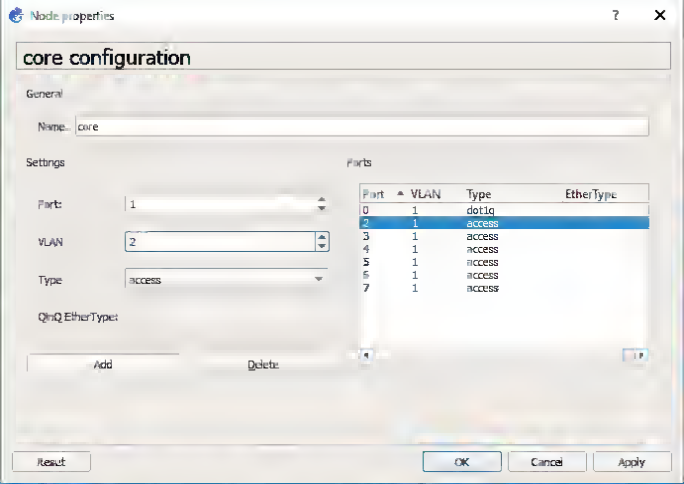
Node properties
core configuration
General
Name:
core
Settings
Port:
1
VLAN
2
Type
access
QinQ EtherType:
Add
Delete
Ports
Port
VLAN
Type
EtherType
0 1 dot1q
2 1 access
3 1 access
4 1 access
5 1 access
6 1 access
7 1 access
Reset
OK
Cancel
Apply

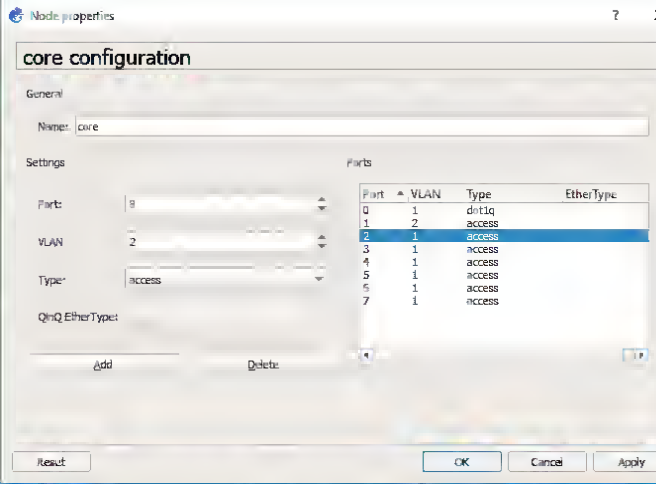
Node properties
core configuration
General
Name:
core
Settings
Port:
9
VLAN
2
Type:
access
QinQ EtherType:
Add
Delete
Ports
Port
VLAN
Type
EtherType
0 1 dot1q
1 2 access
2 1 access
3 1 access
4 1 access
5 1 access
6 1 access
7 1 access
Reset
OK
Cancel
Apply

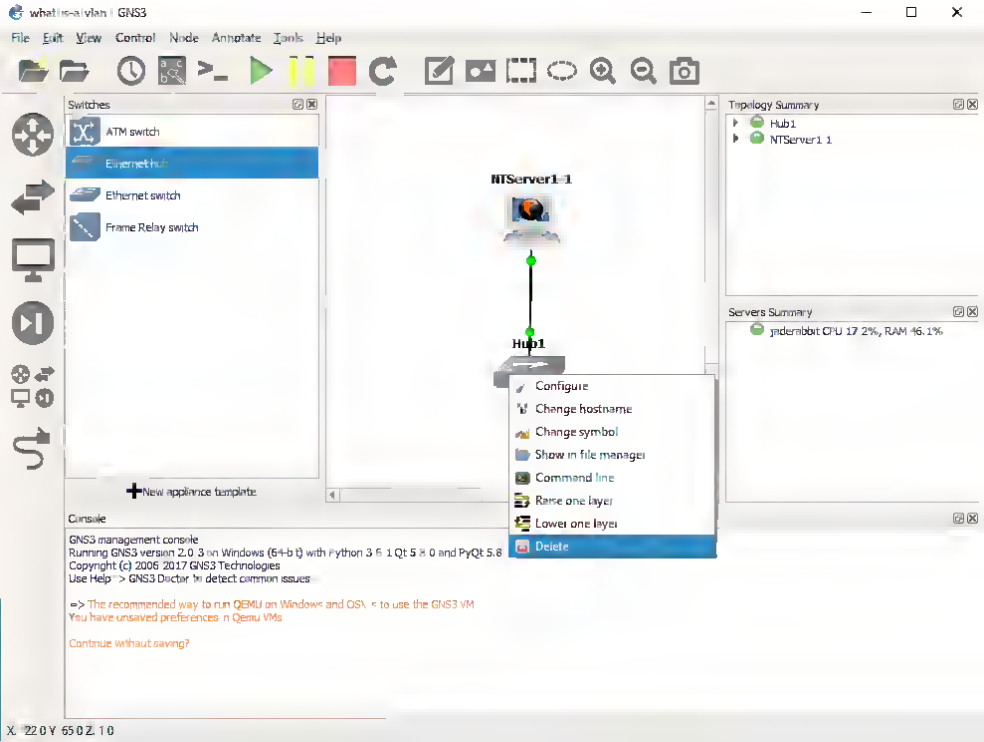
what is a vlan - GNS3
File Edit View Control Node Annotate Tools Help
Switches
ATM switch
Ethernet hub
Ethernet switch
Frame Relay switch
New appliance template
NTServer1-1
Hub1
Configure
Change hostname
Change symbol
Show in file manager
Command line
Raise one layer
Lower one layer
Delete
Topology Summary
Hub1
NTServer1 1
Servers Summary
jnderniibbit CPU 17 2%, RAM 46.1%
Console
GNS3 management console
Running GNS3 version 2.0.3 on Windows (64-bit) with Python 3.6.1 Qt 5.8.0 and PyQt 5.8
Copyright (c) 2006-2017 GNS3 Technologies
Use Help -> GNS3 Doctor to detect common issues
=> The recommended way to run QEMU on Windows and OSX is to use the GNS3 VM
You have unsaved preferences in Qemu VMs
Continue without saving?

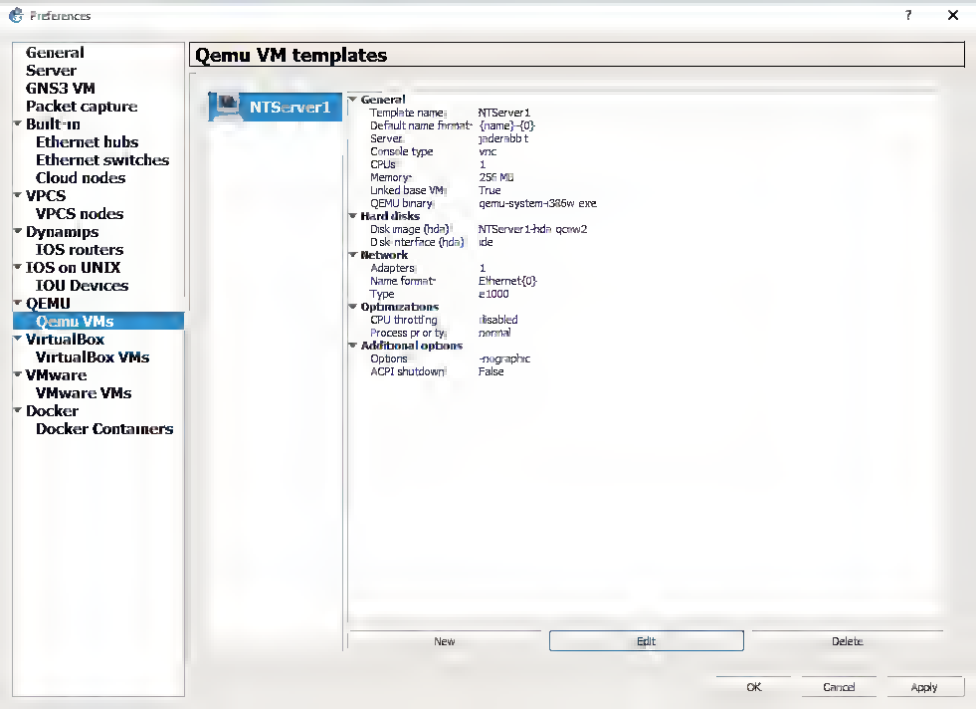
Preferences
General
Server
GNS3 VM
Packet capture
Built-in
Ethernet hubs
Ethernet switches
Cloud nodes
VPCS
VPCS nodes
Dynamips
IOS routers
IOS on UNIX
IOU Devices
QEMU
Qemu VMs
VirtualBox
VirtualBox VMs
VMware
VMware VMs
Docker
Docker Containers
Qemu VM templates
NTServer1
General
Template name: NTServer1
Default name format: {name}-{0}
Server: jaderabbit
Console type: vnc
CPUs: 1
Memory: 256 MB
Linked base VM: True
QEMU binary: qemu-system-i386w.exe
Hard disks
Disk image (hda): NTServer1-hda.qcow2
Disk interface (hda): ide
Network
Adapters: 1
Name format: Ethernet{0}
Type: e1000
Optimizations
CPU throttling: disabled
Process priority: normal
Additional options
Options: -nographic
ACPI shutdown: False
New
Edit
Delete
OK
Cancel
Apply

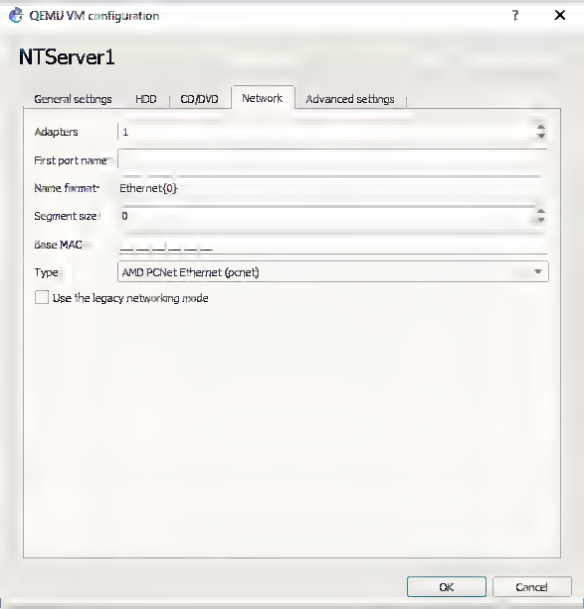
QEMU VM configuration
NTServer1
General settings
HDD
CD/DVD
Network
Advanced settings
Adapters
1
First port name
Name format
Ethernet{0}
Segment size
0
Base MAC
Type
AMD PCNet Ethernet (pcnet)
Use the legacy networking mode
OK
Cancel

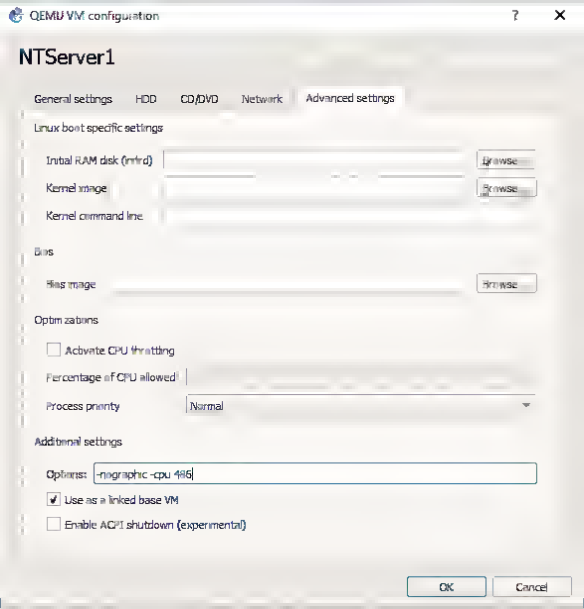
QEMU VM configuration
NTServer1
General settings
HDD
CD/DVD
Network
Advanced settings
Linux boot specific settings
Initial RAM disk (initrd)
Browse...
Kernel image
Browse...
Kernel command line
Bios
Bios image
Browse...
Optimizations
Activate CPU throttling
Percentage of CPU allowed
Process priority
Normal
Additional settings
Options:
-nographic -cpu 486
Use as a linked base VM
Enable ACPI shutdown (experimental)
OK
Cancel

Image
Would you like to copy Wmdows NT 4 All-In-One (Workstation, Server, Terminal, Enterprise) iso to the default images directory
Yes
No

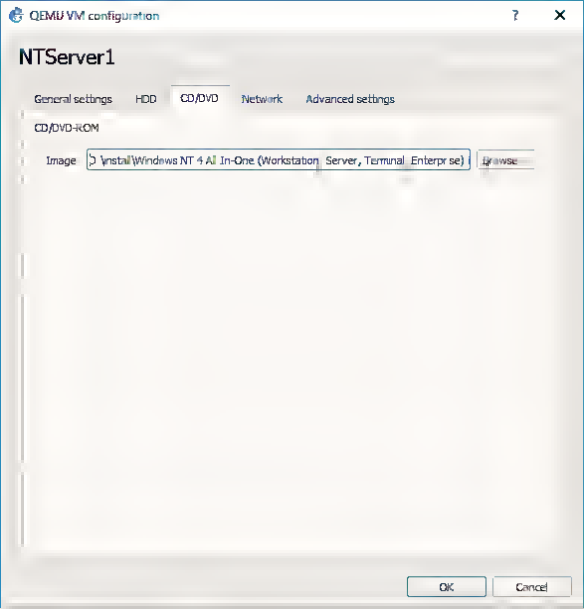
QEMU VM configuration
NTServer1
General settings
HDD
CD/DVD
Network
Advanced settings
CD/DVD-ROM
Image
\Install\Windows NT 4 All In-One (Workstation, Server, Terminal Enterprise)
Browse
OK
Cancel

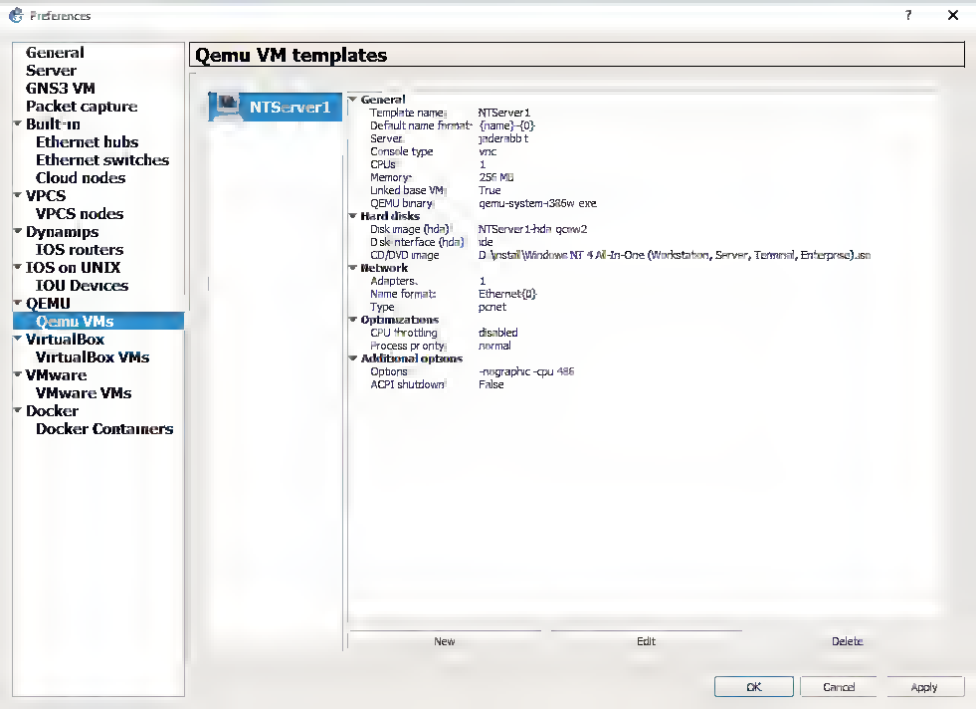
Preferences
General
Server
GNS3 VM
Packet capture
Built-in
Ethernet hubs
Ethernet switches
Cloud nodes
VPCS
VPCS nodes
Dynamips
IOS routers
IOS on UNIX
IOU Devices
QEMU
Qemu VMs
VirtualBox
VirtualBox VMs
VMware
VMware VMs
Docker
Docker Containers
Qemu VM templates
NTServer1
General
Template name: NTServer1
Default name format: {name}-{0}
Server: jander-bb t
Console type: vnc
CPUs: 1
Memory: 256 MB
Linked base VM: True
QEMU binary: qemu-system-i386w.exe
Hard disks
Disk image (hda): NTServer1-hda.qcow2
Disk interface (hda): ide
CD/DVD image: D:\install\Windows NT 4 All-In-One (Workstation, Server, Terminal, Enterprise).iso
Network
Adapters: 1
Name format: Ethernet{0}
Type: pcnet
Optimizations
CPU throttling: disabled
Process priority: normal
Additional options
Options: -nographic -cpu 486
ACPI shutdown: False
New
Edit
Delete
OK
Cancel
Apply

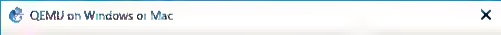
QEMU on Windows or Mac
The recommended way to run QEMU on Windows and OSX is to use the GNS3 VM
OK

New QEMU VM template

QEMU VM name

Please choose a descriptive name for your new QEMU virtual machine

Name: NTServer1

This is a legacy ASA VM

Next >

Cancel

New QEMU VM template

QEMU binary and memory

Please check the Qemu binary is correctly set and the virtual machine has enough memory to work.

Qemu binary: d:\Program Files\GNS3\qemu-2.4.0\qemu-system-i386w.exe (v2.4.0)

RAM: 256 MB

< Back | Next > | Cancel

New QEMU VM template

Console type

Please choose the console type. Telnet will connect to the serial console of the machine. VNC will connect to graphical output of the machine

vnc

Note: You don't need to install anything on the VM itself

< Back | Next > | Cancel

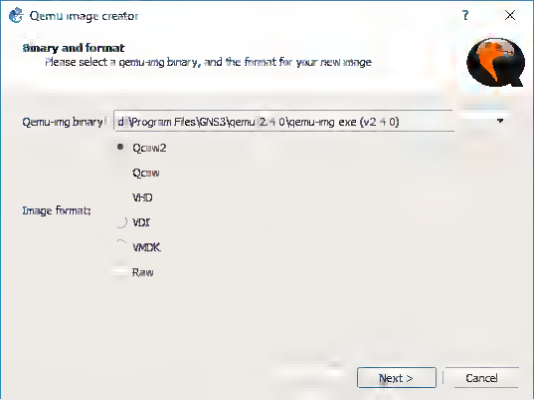
Qemu image creator
Binary and format
Please select a qemu-img binary, and the format for your new image
Qemu-img binary:
d:\Program Files\GNS3\qemu-2.4.0\qemu-img.exe (v2.4.0)
Image format:
Qcow2
Qcow
VHD
VDI
VMDK
Raw
Next >
Cancel

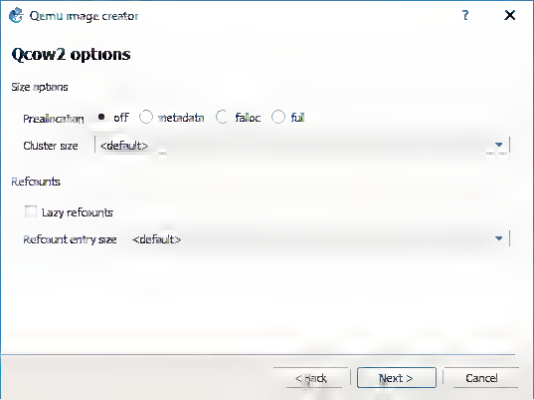
Qemu image creator
Qcow2 options
Size options
Preallocation
off
metadata
falloc
full
Cluster size
<default>
Refcounts
Lazy refcounts
Refcount entry size
<default>
< Back
Next >
Cancel

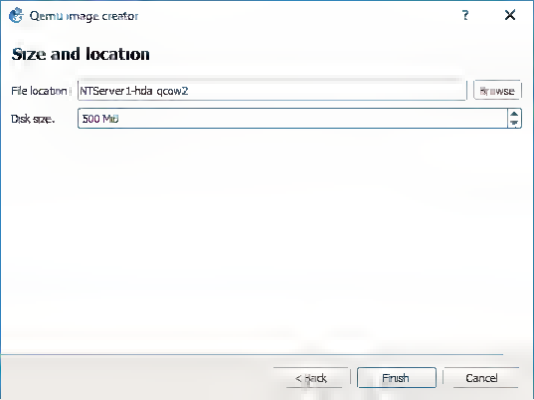
Qemu image creator
Size and location
File location:
NTServer1-hda.qcow2
Browse...
Disk size:
500 MiB
< Back
Finish
Cancel

New QEMU VM template

Disk image

Please choose a base disk image for your virtual machine

Disk image (hda) NTServer1-hda.qcow2 Browse... Create

< Back Finish Cancel

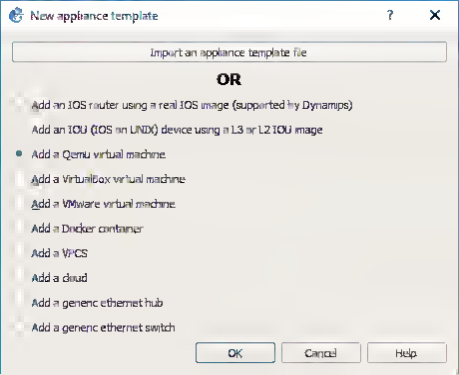
New appliance template
Import an appliance template file
OR
Add an IOS router using a real IOS image (supported by Dynamips)
Add an IOU (IOS on UNIX) device using a L3 or L2 IOU image
Add a Qemu virtual machine
Add a VirtualBox virtual machine
Add a VMware virtual machine
Add a Docker container
Add a VPCS
Add a cloud
Add a generic ethernet hub
Add a generic ethernet switch
OK
Cancel
Help

GNS3 2.0.3 Setup
Choose Install Location
Choose the folder in which to install GNS3 2.0.3.
Setup will install GNS3 2.0.3 in the following folder. To install in a different folder, click Browse and select another folder. Click Install to start the installation.
Destination Folder
C:\Program Files\GNS3
Browse...
Space required: 204.2MB
Space available: 32.5GB
Nullsoft Install System v2.51
< Back
Install
Cancel

GNS3 2.0.3 Setup

Installation Complete

Setup was completed successfully.

Completed

```
Create shortcut: C:\ProgramData\Microsoft\Windows\Start Menu\Programs\GNS3\V...
Create shortcut: C:\ProgramData\Microsoft\Windows\Start Menu\Programs\GNS3\T...
=== Installing TightVNC Viewer ===
Output folder: d:\Program Files\GNS3
Extract: tvnviewer.exe
Output folder: d:\Program Files\GNS3
Create shortcut: C:\ProgramData\Microsoft\Windows\Start Menu\Programs\GNS3\V...
Create shortcut: C:\ProgramData\Microsoft\Windows\Start Menu\Programs\GNS3\Un...
Created uninstaller: d:\Program Files\GNS3\uninst.exe
Completed
```

Nullsoft Install System v2.51

< Back | Next > | Cancel

GNS3 2.0.3 Setup

Solarwinds Standard Toolset

Exclusive for GNS3 users

Would you like to get your free license of Solarwinds Standard Toolset? ($200 value)

- ○ Yes
- ◉ No

Toolset F.A.Q

Nullsoft Install System

Next >

Cancel

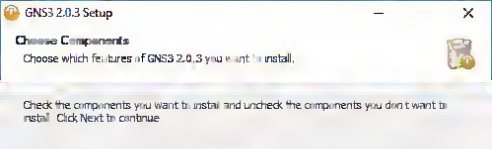
GNS3 2.0.3 Setup
Choose Components
Choose which features of GNS3 2.0.3 you want to install.
Check the components you want to install and uncheck the components you don't want to install. Click Next to continue.
Select components to install:
WinPCAP 4.1.3
Npcap 0.83
Wireshark 2.2.1
SolarWinds Response
Dynamips 0.2.14
QEMU 2.4.0 & 0.11.0
VPCS 0.6.1
Cpulimit
Description
Position your mouse over a component to see its description.
Space required: 205.1MB
Nullsoft Install System v3.
51
< Back
Next >
Cancel

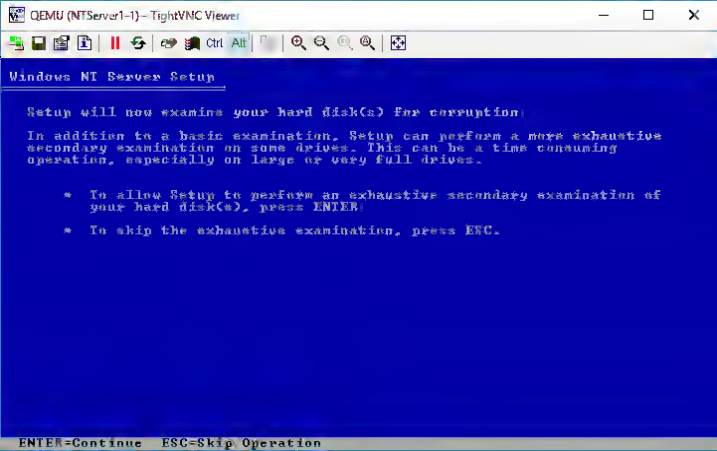
QEMU (NTServer1-1) – TightVNC Viewer
Ctrl
Alt
Windows NT Server Setup
Setup will now examine your hard disk(s) for corruption.
In addition to a basic examination, Setup can perform a more exhaustive
secondary examination on some drives. This can be a time consuming
operation, especially on large or very full drives.
* To allow Setup to perform an exhaustive secondary examination of
your hard disk(s), press ENTER.
* To skip the exhaustive examination, press ESC.
ENTER=Continue ESC=Skip Operation

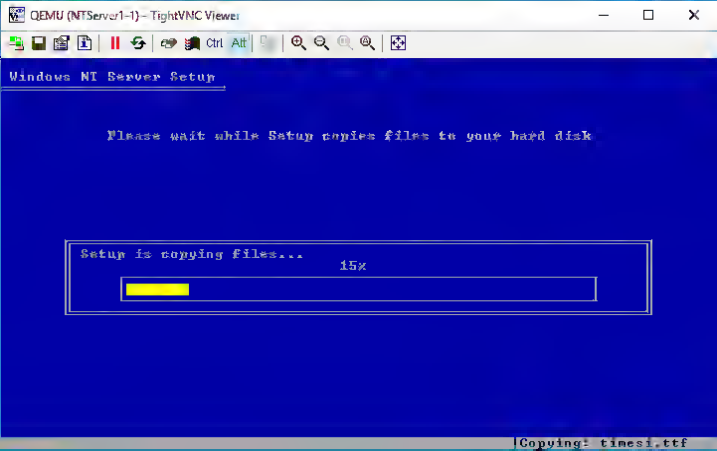
QEMU (NTServer1-1) – TightVNC Viewer
Ctrl
Alt
Windows NT Server Setup
Please wait while Setup copies files to your hard disk
Setup is copying files...
15%
Copying: timesi.ttf

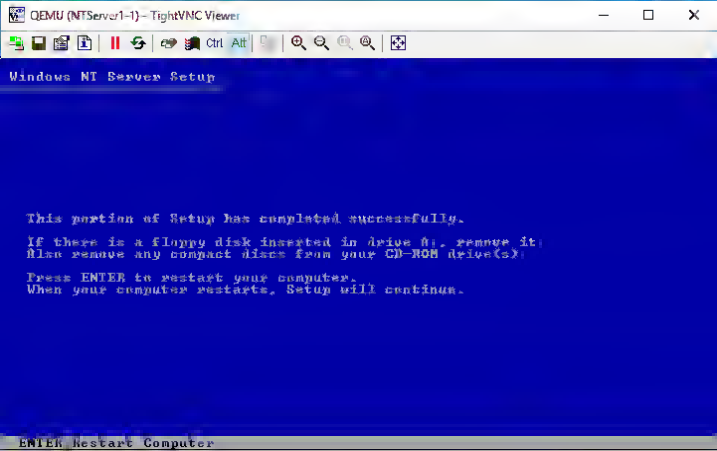
QEMU (NTServer1-1) - TightVNC Viewer
Ctrl
Alt
Windows NT Server Setup
This portion of Setup has completed successfully.
If there is a floppy disk inserted in drive A:, remove it.
Also remove any compact discs from your CD-ROM drive(s).
Press ENTER to restart your computer.
When your computer restarts, Setup will continue.
ENTER=Restart Computer

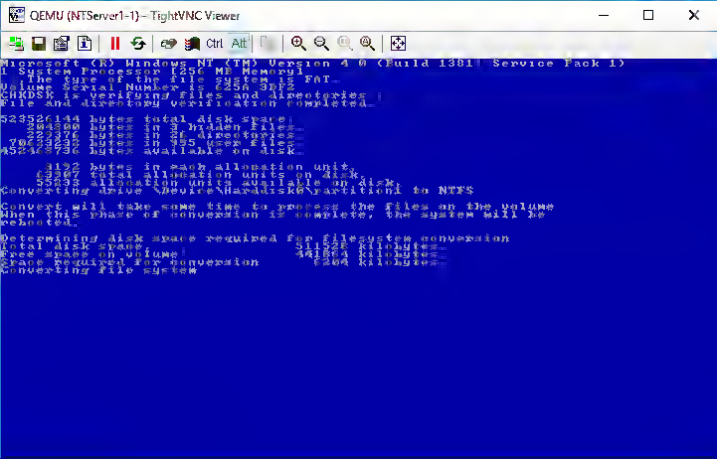
QEMU (NTServer1-1) - TightVNC Viewer
Ctrl
Alt
Microsoft (R) Windows NT (TM) Version 4.0 (Build 1381: Service Pack 1)
1 System Processor [256 MB Memory]
  The type of the file system is FAT.
Volume Serial Number is 6256-3DF5
CHKDSK is verifying files and directories...
File and directory verification completed.
523526144 bytes total disk space
  2244608 bytes in 3 hidden files.
  2322376 bytes in 25 directories.
 30633632 bytes in 985 user files.
488325632 bytes available on disk.
      8192 bytes in each allocation unit.
     63967 total allocation units on disk.
     59579 allocation units available on disk.
Converting drive \Device\Harddisk0\partition1 to NTFS
Convert will take some time to process the files on the volume.
When this phase of conversion is complete, the system will be
rebooted.
Determining disk space required for file system conversion
Total disk space: 511256 kilobytes.
Free space on volume: 476964 kilobytes.
Space required for conversion: 7200 kilobytes.
Converting file system

QEMU (NTServer1-1) – TightVNC Viewer
Ctrl
Alt
Windows NT Setup
Windows NT Server Setup
Windows NT Setup
Welcome to the Windows NT Setup Wizard, which will guide you through the rest of Setup. To continue, click Next.
The next three parts of Setup are:
1) Gathering information about your computer
2) Installing Windows NT Networking
3) Finishing Setup
Next

QEMU (NTServer1-1) – TightVNC Viewer

Ctrl Alt

Windows NT Setup

Windows NT Server Setup

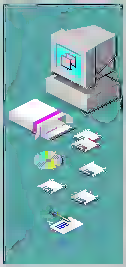

Name and Organization

Please type your full name in the box below. You may also specify the name of your company or organization if you wish.

The information you enter will be used to personalize your installation of Windows NT.

Name:

neozeed

Organization:

virtually fun

Back | Next >

QEMU (NTServer1-1) – TightVNC Viewer

Ctrl Alt

Windows NT Setup

Windows NT Server Setup

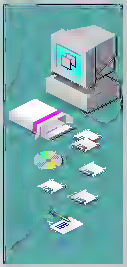

Licensing Modes

Windows NT Server supports two client licensing modes. Please select the mode you want to use.

- (•) Per Server for 10 concurrent connections
  Each concurrent connection to this server requires a separate CLIENT ACCESS LICENSE.
- ( ) Per Seat
  Each computer that accesses Windows NT Server requires a separate CLIENT ACCESS LICENSE.

Use License Manager (located in Administrative Tools program group) to record the number of CLIENT ACCESS LICENSES purchased and avoid violation of the license agreement.

Back | Next >

QEMU (NTServer1-1) – TightVNC Viewer

Ctrl Alt

Windows NT Setup

Windows NT Server Setup

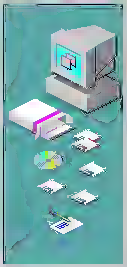

Computer Name

Windows NT needs a Computer Name to identify your computer. Please enter a name of 15 characters or less.

NOTE: You must ensure that the name you enter is unique on your network. Ask your network administrator if you are not sure what name you should enter.

Name: NTSERVER1

Back | Next >

QEMU (NTServer1-1) – TightVNC Viewer

Ctrl Alt

Windows NT Setup

Windows NT Server Setup

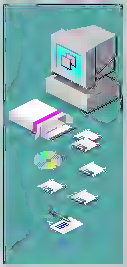

Server Type

Please select a type for this server

- ○ Primary Domain Controller
- ○ Backup Domain Controller
- ◉ Stand Alone Server

Back | Next >

QEMU (NTServer1-1) – TightVNC Viewer

Ctrl Alt

Windows NT Setup

Windows NT Server Setup

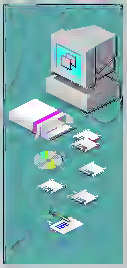

Administrator Account

Please enter a password of 14 characters or less to use for the Administrator account. Reenter the same password in the Confirm Password field.

The Administrator account allows maximum access to your computer's resources. Therefore the administrator password is an important piece of information which you should guard carefully.

Note: Take special care to remember the password you supply. It is recommended that you write the password down and store it in a safe place.

Password:

Confirm Password:

Back | Next >

QEMU (NTServer1-1) – TightVNC Viewer

Ctrl Alt

Windows NT Setup

Windows NT Server Setup

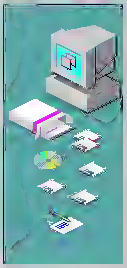

Emergency Repair Disk

Setup can create an emergency repair disk, which is a floppy disk that can be used later to repair Windows NT should it become damaged. (In some cases, Windows NT can be repaired without an emergency repair disk.)

Note: you can create an emergency repair disk at any time by using the RDISK utility. Would you like to create a repair disk during setup?

- (•) Yes, create an emergency repair disk (recommended)
- ( ) No, do not create an emergency repair disk

Back | Next >

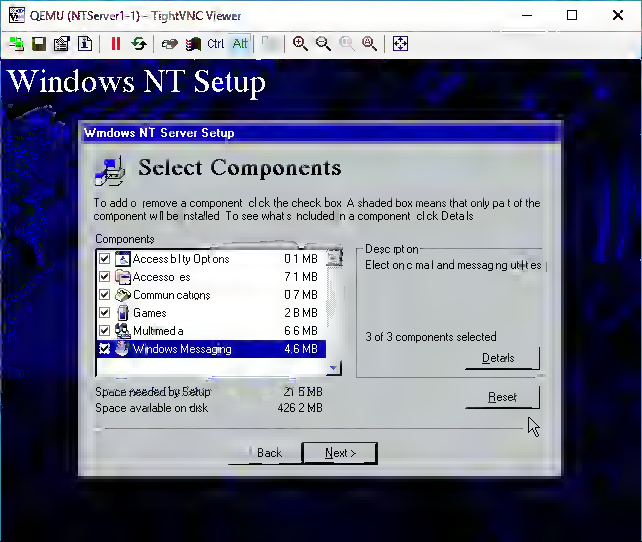
QEMU (NTServer1-1) – TightVNC Viewer
Ctrl
Alt
Windows NT Setup
Windows NT Server Setup
Select Components
To add or remove a component click the check box A shaded box means that only part of the component will be installed To see what s included in a component click Details
Components
Accessibility Options 0 1 MB
Accessories 7 1 MB
Communications 0 7 MB
Games 2 8 MB
Multimedia 6 6 MB
Windows Messaging 4 6 MB
Description
Electronic mail and messaging utilities
3 of 3 components selected
Details
Space needed by Setup 21 5 MB
Space available on disk 426 2 MB
Reset
Back
Next >

QEMU (NTServer1-1) – TightVNC Viewer

Windows NT Setup

Windows NT Server Setup

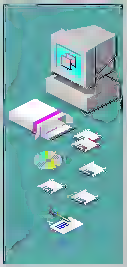

Windows NT Setup

Setup is now ready to guide you through installation of Windows NT Networking. If you want to review or change any settings before continuing, click Back.

To begin installing Windows NT Networking, click Next.

1) Gathering information about your computer
2) **Installing Windows NT Networking**
3) Finishing Setup

Back | Next

QEMU (NTServer1-1) – TightVNC Viewer

Ctrl Alt

Windows NT Setup

Windows NT Server Setup

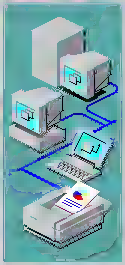

Windows NT needs to know how this computer should participate on a network.

- ○ Do not connect this computer to a network at this time
- ◉ This computer will participate on a network.

☑ Wired to the network

You computer is connected to the network by an ISDN Adapter or Network Adapter.

☐ Remote access to the network

You computer uses a Modem to remotely connect to the network.

Next

QEMU (NTServer1-1) – TightVNC Viewer

Ctrl Alt

Windows NT Setup

Windows NT Server Setup

Microsoft Internet Information Server lets you share information from this server on your Internet or over the Internet

☑ Install Microsoft Internet Information Server

Microsoft Internet Information Server, the web server integrated into Windows NT Server, is fast and easy to use, yet offers a powerful platform for creating the next generation of web applications

Optimized for Windows NT Server, it uses standard web protocols (HTTP, FTP, Gopher) to share information with any web browser

Back Next>

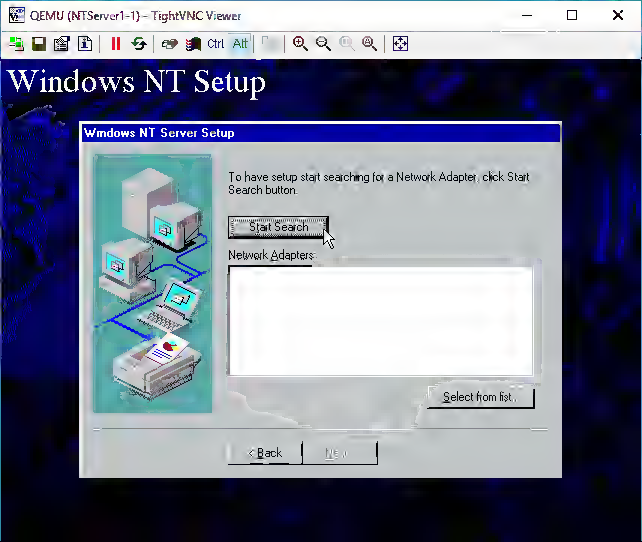
QEMU (NTServer1-1) – TightVNC Viewer
Ctrl
Alt
Windows NT Setup
Windows NT Server Setup
To have setup start searching for a Network Adapter, click Start Search button.
Start Search
Network Adapters:
Select from list...
< Back
Next >

QEMU (NTServer1-1) – TightVNC Viewer

Ctrl Alt

Windows NT Setup

Windows NT Server Setup

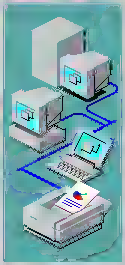

You may allow setup to search for another Network Adapter by clicking Find Next

Find Next

Network Adapters:

AMD PCNET Family Ethernet Adapter (detected)

Select from list

Back Next

QEMU (NTServer1-1) – TightVNC Viewer

Ctrl Alt

Windows NT Setup

Windows NT Server Setup

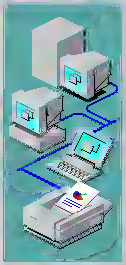

Select the network protocols that are used on your network.
If you are unsure contact your system administrator

Network Protocols:

- TCP/IP Protocol
- NWLink IPX/SPX Compatible Transport
- NetBEUI Protocol

Select from list

Back Next >

QEMU (NTServer1-1) – TightVNC Viewer

Ctrl Alt

Windows NT Setup

Windows NT Server Setup

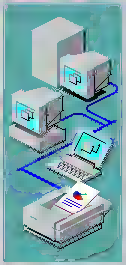

Listed below are the services that will be installed by the system. You may add to this list by clicking the Select from list button.

Network Services

- Microsoft Internet Information Server 2.0
- RPC Configuration
- NetBIOS Interface
- Workstation
- Server

Select from list

Back Next

QEMU (NTServer1-1) – TightVNC Viewer

Ctrl Alt

Windows NT Setup

Windows NT Server Setup

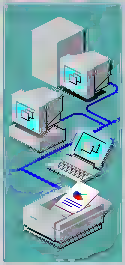

Windows NT is now ready to install networking components that you selected and other required by the system.

This process will allow individual components to install themselves and raise dialogs so that they may install correctly.

Click Next to install selected components.

Click Back to make changes to your selections.

Back Next

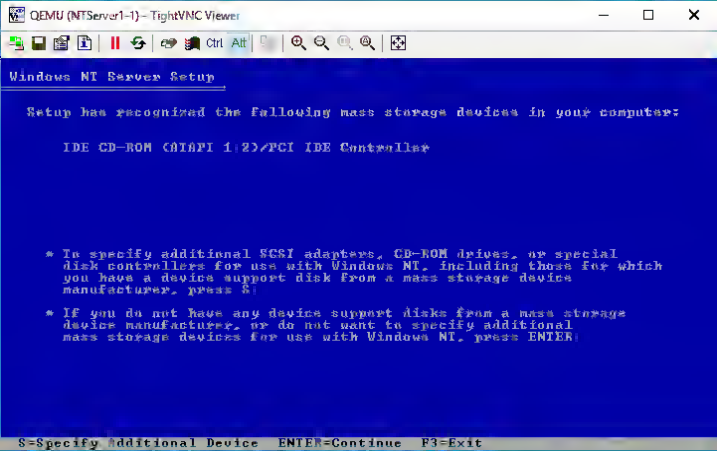
QEMU (NTServer1-1) - TightVNC Viewer
Ctrl
Alt
Windows NT Server Setup
Setup has recognized the following mass storage devices in your computer:
IDE CD-ROM (ATAPI 1.2)/PCI IDE Controller
* To specify additional SCSI adapters, CD-ROM drives, or special disk controllers for use with Windows NT, including those for which you have a device support disk from a mass storage device manufacturer, press S.
* If you do not have any device support disks from a mass storage device manufacturer, or do not want to specify additional mass storage devices for use with Windows NT, press ENTER.
S=Specify Additional Device ENTER=Continue F3=Exit

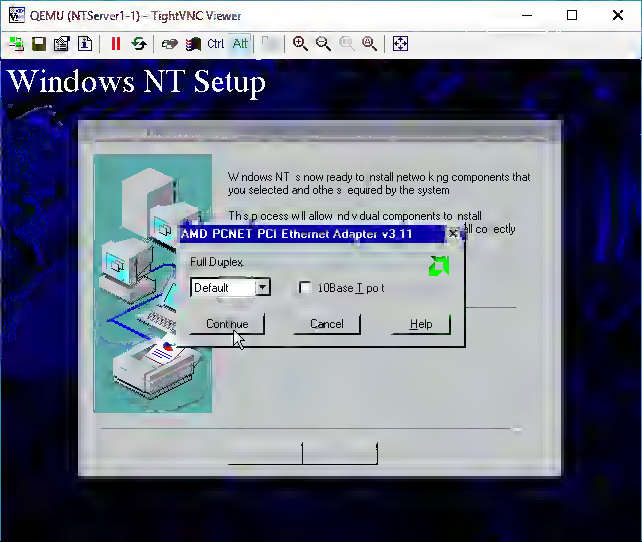
QEMU (NTServer1-1) – TightVNC Viewer
Ctrl
Alt
Windows NT Setup
Windows NT s now ready to install netwo k ng components that you selected and othe s equired by the system
Ths p ocess will allow nd v dual components to nstall
ll co ectly
AMD PCNET PCI Ethernet Adapter v3.11
Full Duplex
Default
10Base T po t
Continue
Cancel
Help

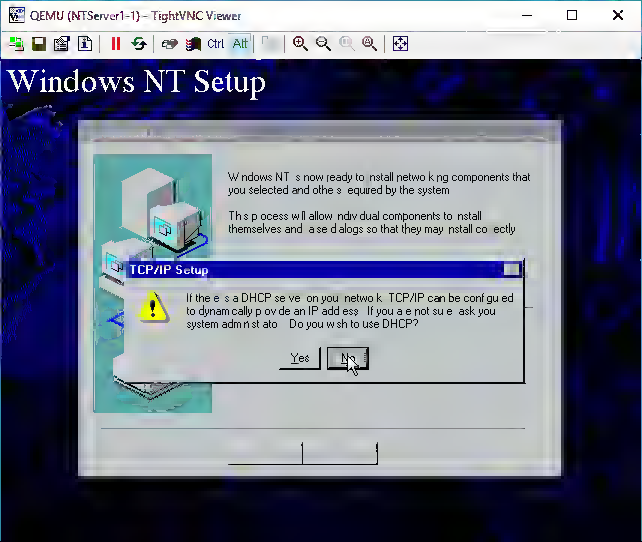
QEMU (NTServer1-1) – TightVNC Viewer
Ctrl
Alt
Windows NT Setup
Windows NT is now ready to install networking components that you selected and other required by the system
This process will allow individual components to install themselves and raise dialogs so that they may install correctly
TCP/IP Setup
If there is a DHCP server on your network TCP/IP can be configured to dynamically provide an IP address If you are not sure ask your system administrator Do you wish to use DHCP?
Yes
No

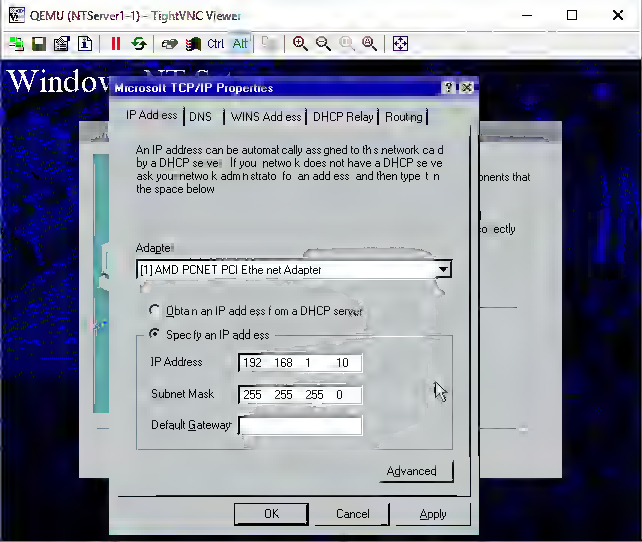
QEMU (NTServer1-1) – TightVNC Viewer
Ctrl
Alt
Microsoft TCP/IP Properties
IP Address
DNS
WINS Address
DHCP Relay
Routing
An IP address can be automatically assigned to this network card by a DHCP server. If your network does not have a DHCP server, ask your network administrator for an address, and then type it in the space below.
Adapter:
[1] AMD PCNET PCI Ethernet Adapter
Obtain an IP address from a DHCP server
Specify an IP address
IP Address
192 168 1 10
Subnet Mask
255 255 255 0
Default Gateway
Advanced...
OK
Cancel
Apply

QEMU (NTServer1-1) – TightVNC Viewer

Ctrl Alt

Windows NT Setup

Windows NT Server Setup

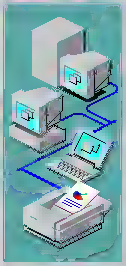

You may use this page to disable network bindings or change the order in which this computer finds information on the network

Show Bindings for: all services

- NetBIOS Interface
- Server
- Workstation

Enable | Disable | Move Up | Move Down

Back | Next

QEMU (NTServer1-1) – TightVNC Viewer

Ctrl Alt

Windows NT Setup

Windows NT Server Setup

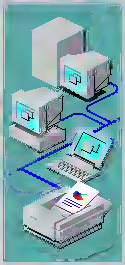

Windows NT is now ready to start the network so that you can complete the installation of networking.

Click Next to start the network.

Click Back to stop the network. It is running.

Back Next

QEMU (NTServer1-1) – TightVNC Viewer

Ctrl Alt

Windows NT Setup

Windows NT Server Setup

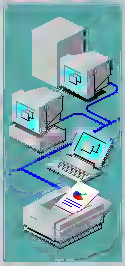

Select whether you computer will be participating in a workgroup or a domain and enter the name of the workgroup or domain. If you are not sure which one to select or what name to enter contact your Network Administrator.

Computer Name: NTSERVER1

Make this computer a member of:

- (•) Workgroup: WORKGROUP
- ( ) Domain:

[ ] Create a Computer Account in the Domain

Back | Next >

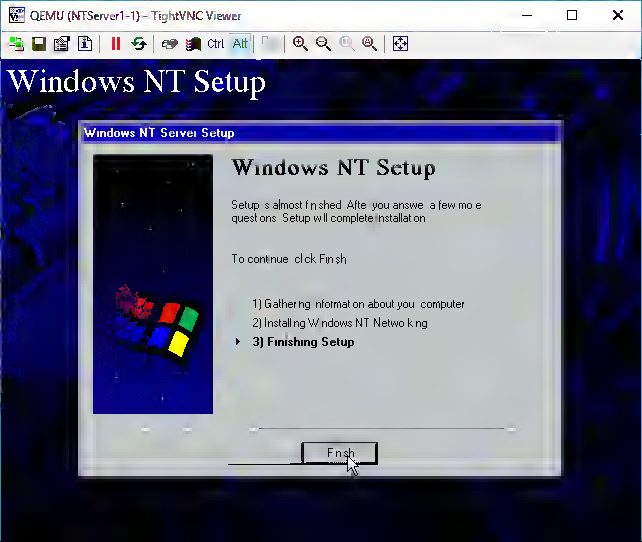
QEMU (NTServer1-1) – TightVNC Viewer
Ctrl
Alt
Windows NT Setup
Windows NT Server Setup
Windows NT Setup
Setup s almost fn shed Afte you answe a few mo e
quest ons Setup w ll complete Installat on
To continue click Fin sh
1) Gather ng nformat on about you computer
2) Install ng W ndows NT Netwo k ng
3) Finishing Setup
Fin sh

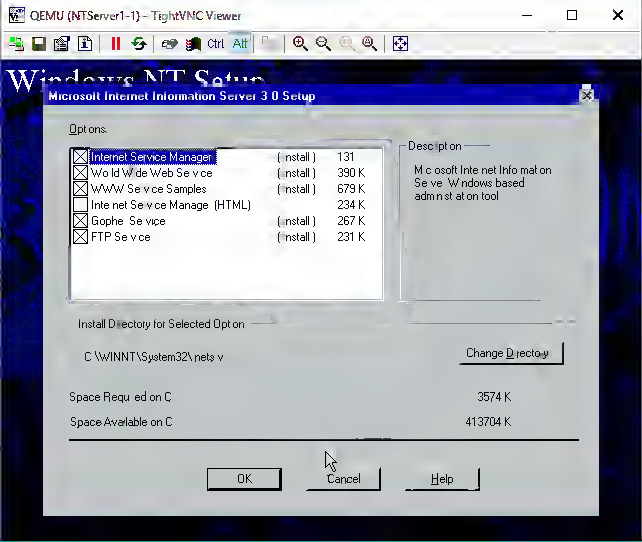
QEMU (NTServer1-1) – TightVNC Viewer
Ctrl
Alt
Windows NT Setup
Microsoft Internet Information Server 3.0 Setup
Options:
Internet Service Manager (Install) 131
World Wide Web Service (Install) 390 K
WWW Service Samples (Install) 679 K
Internet Service Manager (HTML) 234 K
Gopher Service (Install) 267 K
FTP Service (Install) 231 K
Description
Microsoft Internet Information Server Windows based administration tool
Install Directory for Selected Option
C:\WINNT\System32\inetsrv
Change Directory...
Space Required on C: 3574 K
Space Available on C: 413704 K
OK
Cancel
Help

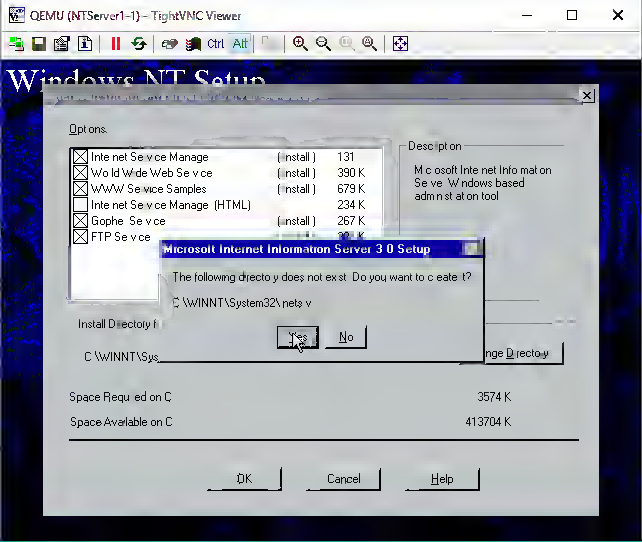
QEMU (NTServer1-1) – TightVNC Viewer
Ctrl
Alt
Windows NT Setup
Options:
Internet Service Manager (Install) 131
World Wide Web Service (Install) 390 K
WWW Service Samples (Install) 679 K
Internet Service Manager (HTML) 234 K
Gopher Service (Install) 267 K
FTP Service
Description
Microsoft Internet Information Server 3.0 Setup
The following directory does not exist. Do you want to create it?
C:\WINNT\System32\inetsrv
Yes
No
Install Directory f
C:\WINNT\Sys
Change Directory...
Space Required on C: 3574 K
Space Available on C: 413704 K
OK
Cancel
Help

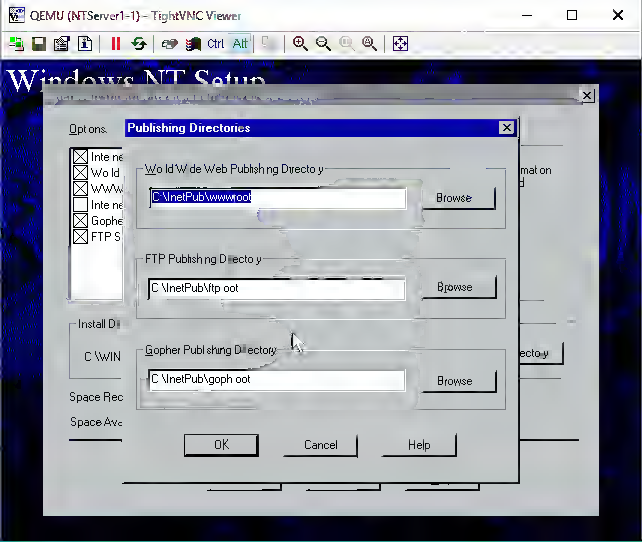
QEMU (NTServer1-1) – TightVNC Viewer
Ctrl
Alt
Windows NT Setup
Publishing Directories
Browse
C:\InetPub\wwwroot
FTP Publishing Directory
C:\InetPub\ftproot
Browse
Gopher Publishing Directory
C:\InetPub\gophroot
Browse
OK
Cancel
Help

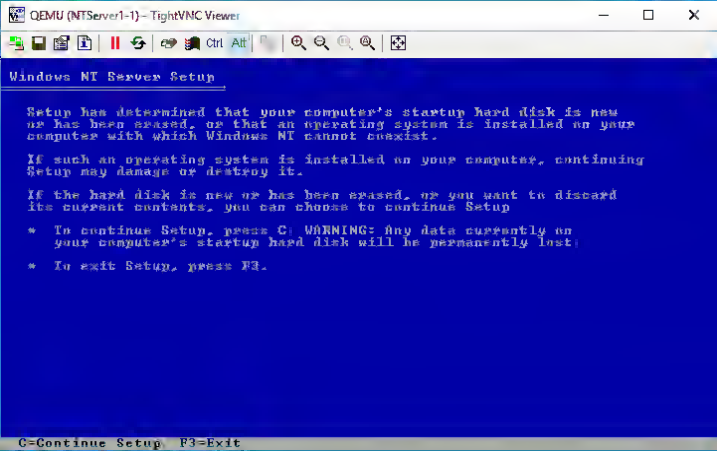
QEMU (NTServer1-1) - TightVNC Viewer
Ctrl
Alt
Windows NT Server Setup
Setup has determined that your computer's startup hard disk is new
or has been erased, or that an operating system is installed on your
computer with which Windows NT cannot coexist.
If such an operating system is installed on your computer, continuing
Setup may damage or destroy it.
If the hard disk is new or has been erased, or you want to discard
its current contents, you can choose to continue Setup
* To continue Setup, press C. WARNING: Any data currently on
your computer's startup hard disk will be permanently lost.
* To exit Setup, press F3.
C=Continue Setup F3=Exit

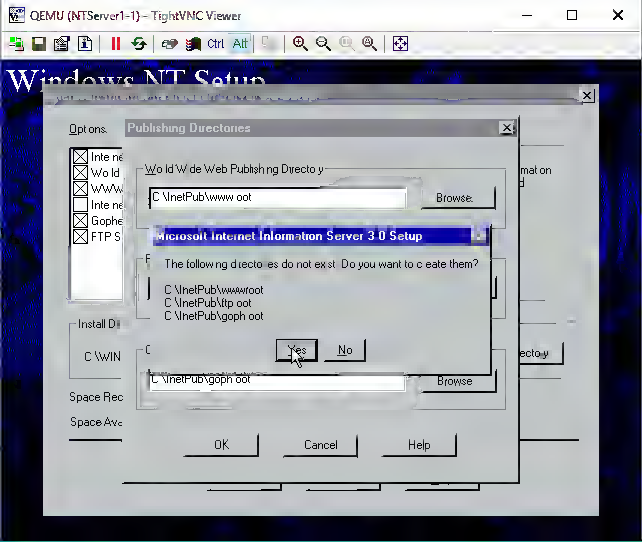
QEMU (NTServer1-1) - TightVNC Viewer
Ctrl
Alt
Windows NT Setup
Options.
Publishing Directories
Wo ld Wide Web Publishng Directo y
C \InetPub\www oot
Browse.
Microsoft Internet Information Server 3.0 Setup
The followng directo ies do not exist Do you want to c eate them?
C \InetPub\wwwroot
C \InetPub\ftp oot
C \InetPub\goph oot
Yes
No
C \InetPub\goph oot
Browse
OK
Cancel
Help

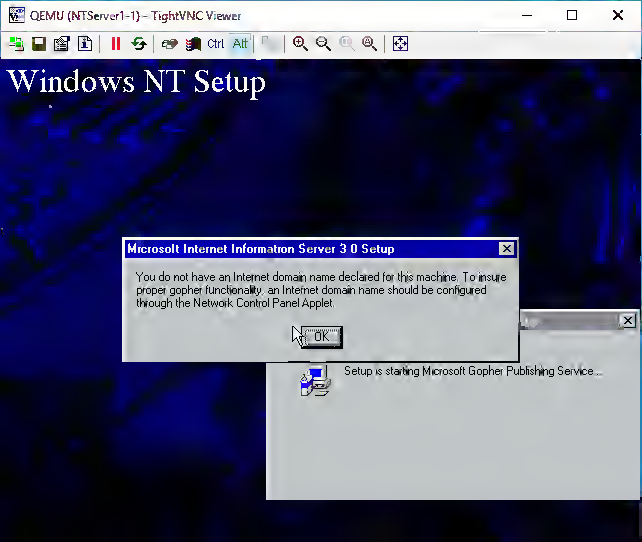
QEMU (NTServer1-1) – TightVNC Viewer
Ctrl
Alt
Windows NT Setup
Microsolt Internet Informatron Server 3 0 Setup
You do not have an Internet domain name declared for this machine. To insure proper gopher functionality, an Internet domain name should be configured through the Network Control Panel Applet
OK
Setup is starting Microsoft Gopher Publishing Service...

QEMU (NTServer1-1) - TightVNC Viewer

Ctrl Alt

Date/Time Properties

Date & Time | Time Zone

(GMT) Greenwich Mean Time: Dublin, Edinburgh, London, Lisbon

Automatically adjust clock for daylight saving changes

Close

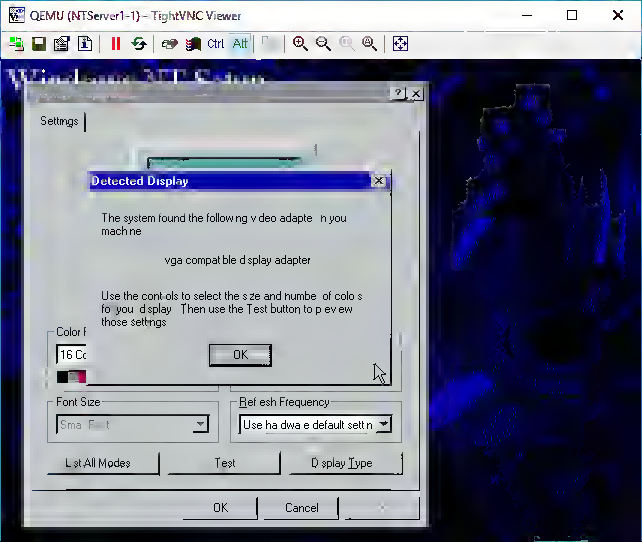
QEMU (NTServer1-1) – TightVNC Viewer
Ctrl
Alt
Settings
Detected Display
The system found the following video adapter on your machine:
vga compatible display adapter
Use the controls to select the size and number of colors for your display. Then use the Test button to preview those settings.
OK
Color
16 Co
Font Size
Small Fonts
Refresh Frequency
Use hardware default setting
List All Modes
Test
Display Type
OK
Cancel

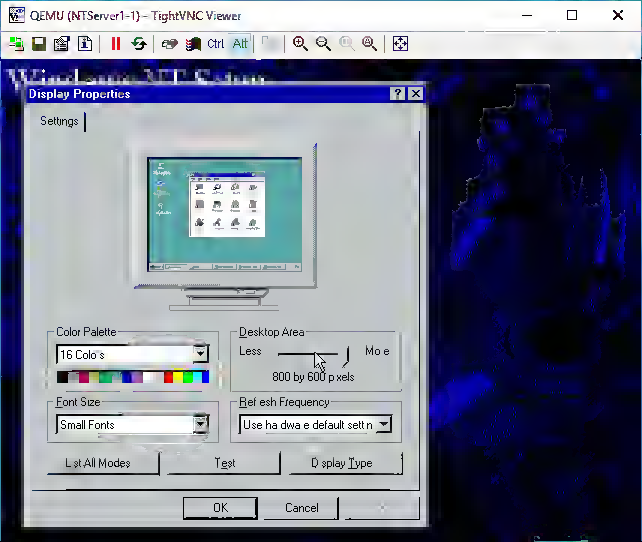
QEMU (NTServer1-1) – TightVNC Viewer
Ctrl
Alt
Display Properties
Settings
Color Palette
16 Colors
Desktop Area
Less
More
800 by 600 pixels
Font Size
Small Fonts
Refresh Frequency
Use hardware default setting
List All Modes
Test
Display Type
OK
Cancel

QEMU (NTServer1-1) - TightVNC Viewer
Ctrl
Alt
Red
Red Gradient
Green
Green Gradient
Blue
Blue Gradient
Yellow
Thin horizontal lines
Magenta
Thin vertical lines
Cyan
Gray Gradient
640 by 480
800 by 600

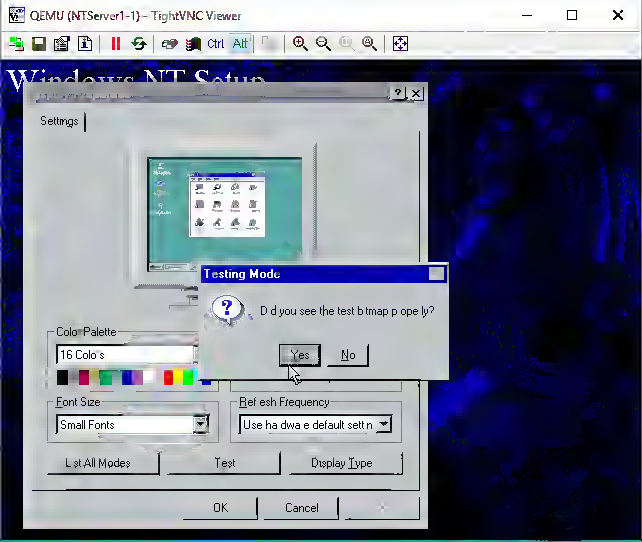
QEMU (NTServer1-1) – TightVNC Viewer
Ctrl
Alt
Windows NT Setup
Settings
Testing Mode
D d you see the test b tmap p ope ly?
Yes
No
Color Palette
16 Colo s
Font Size
Small Fonts
Ref esh Frequency
Use ha dwa e default sett n
L st All Modes
Test
Display Type
OK
Cancel

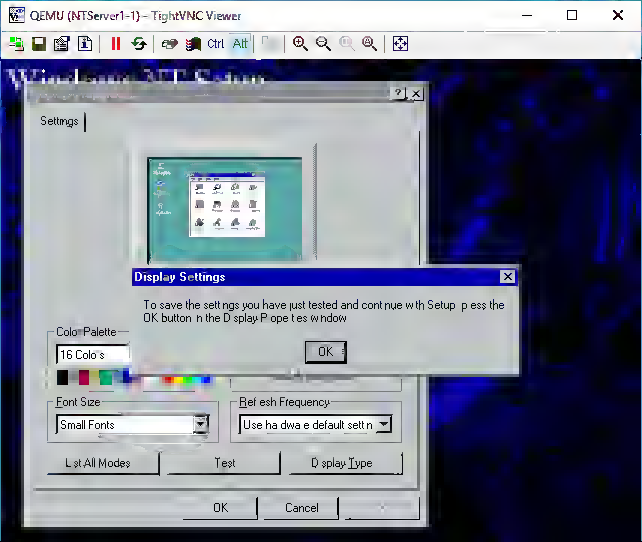
QEMU (NTServer1-1) – TightVNC Viewer
Ctrl
Alt
Settings
Display Settings
To save the settings you have just tested and continue with Setup, press the OK button in the Display Properties window.
Color Palette
16 Colors
OK
Font Size
Small Fonts
Refresh Frequency
Use hardware default setting
List All Modes
Test
Display Type
OK
Cancel

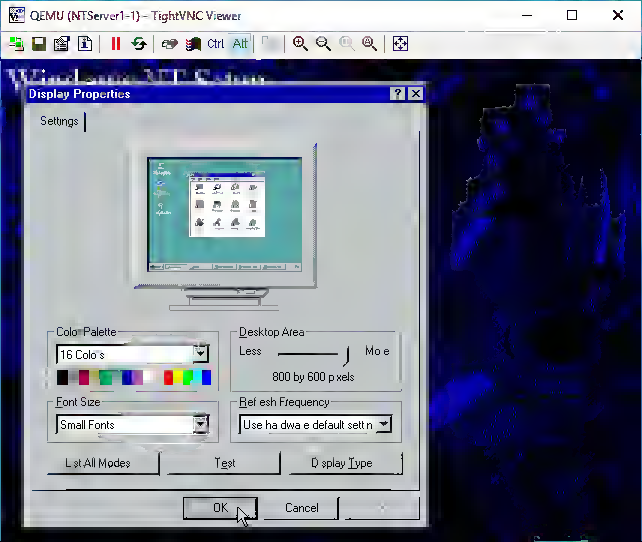
QEMU (NTServer1-1) – TightVNC Viewer
Ctrl
Alt
Display Properties
Settings
Color Palette
16 Colors
Desktop Area
Less
More
800 by 600 pixels
Font Size
Small Fonts
Refresh Frequency
Use hardware default setting
List All Modes
Test
Display Type
OK
Cancel

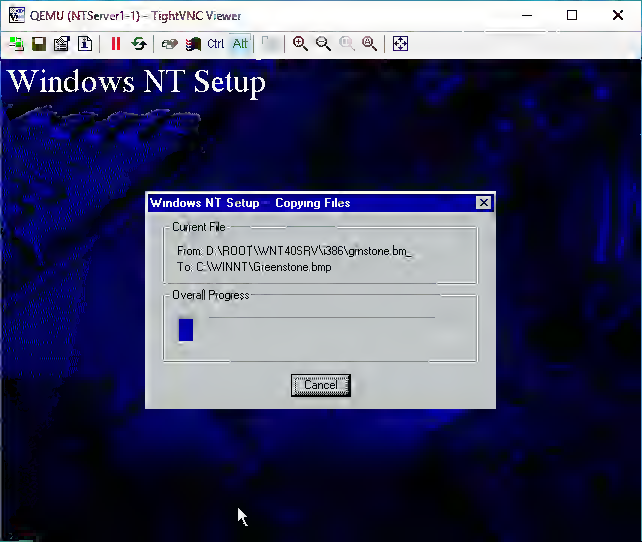
QEMU (NTServer1-1) – TightVNC Viewer
Ctrl
Alt
Windows NT Setup
Windows NT Setup – Copying Files
Current File
From: D:\ROOT\WNT40SRV\i386\grnstone.bm_
To: C:\WINNT\Greenstone.bmp
Overall Progress
Cancel

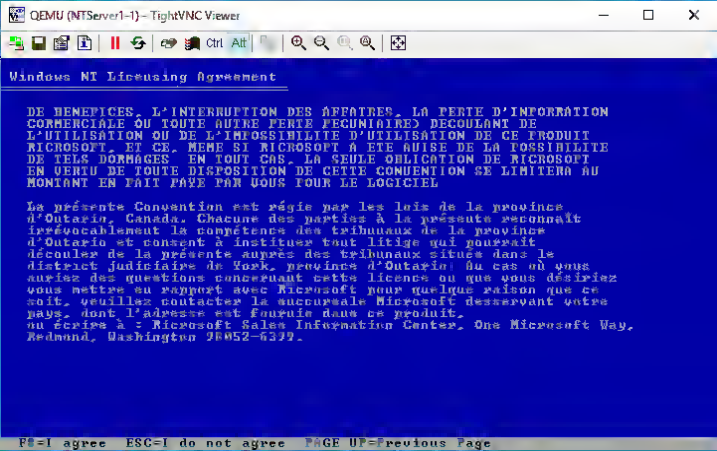
QEMU (NTServer1-1) - TightVNC Viewer
Ctrl
Alt
Windows NT Licensing Agreement
DE BENEFICES, L'INTERRUPTION DES AFFAIRES, LA PERTE D'INFORMATION
COMMERCIALE OU TOUTE AUTRE PERTE PECUNIAIRE) DECOULANT DE
L'UTILISATION OU DE L'IMPOSSIBILITE D'UTILISATION DE CE PRODUIT
MICROSOFT, ET CE, MEME SI MICROSOFT A ETE AVISE DE LA POSSIBILITE
DE TELS DOMMAGES. EN TOUT CAS, LA SEULE OBLIGATION DE MICROSOFT
EN VERTU DE TOUTE DISPOSITION DE CETTE CONVENTION SE LIMITERA AU
MONTANT EN FAIT PAYE PAR VOUS POUR LE LOGICIEL
La présente Convention est régie par les lois de la province
d'Ontario, Canada. Chacune des parties à la présente reconnaît
irrévocablement la compétence des tribunaux de la province
d'Ontario et consent à instituer tout litige qui pourrait
découler de la présente auprès des tribunaux situés dans le
district judiciaire de York, province d'Ontario. Au cas où vous
auriez des questions concernant cette licence ou que vous désiriez
vous mettre en rapport avec Microsoft pour quelque raison que ce
soit, veuillez contacter la succursale Microsoft desservant votre
pays, dont l'adresse est fournie dans ce produit,
ou écrire à : Microsoft Sales Information Center, One Microsoft Way,
Redmond, Washington 98052-6399.
F8=I agree ESC=I do not agree PAGE UP=Previous Page

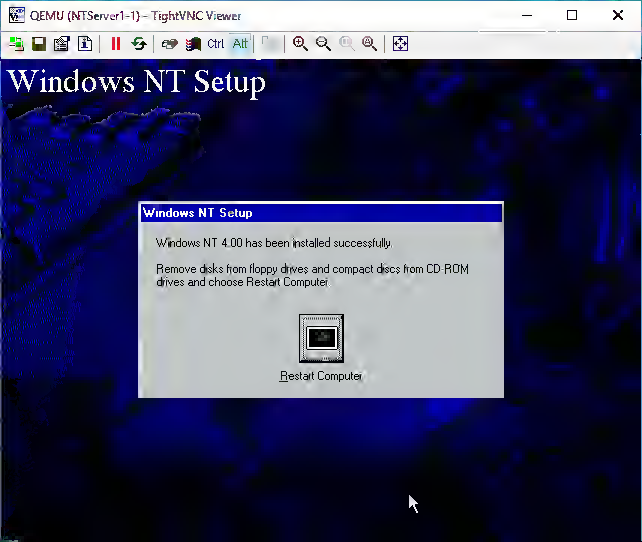
QEMU (NTServer1-1) – TightVNC Viewer
Ctrl
Alt
Windows NT Setup
Windows NT Setup
Windows NT 4.00 has been installed successfully.
Remove disks from floppy drives and compact discs from CD-ROM drives and choose Restart Computer.
Restart Computer

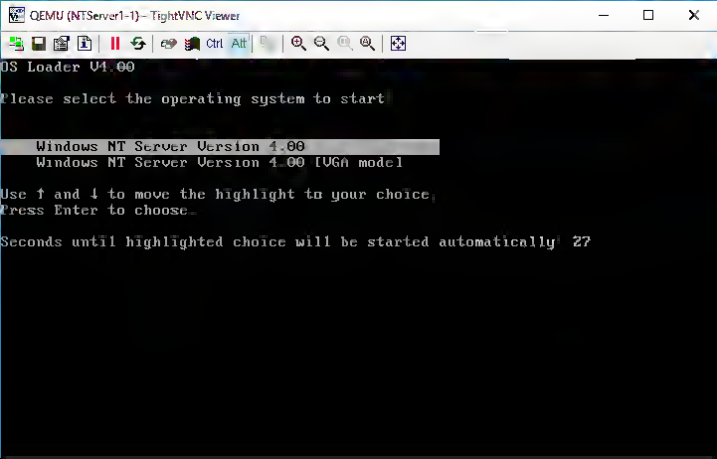
QEMU (NTServer1-1) - TightVNC Viewer
Ctrl
Alt
OS Loader V4.00
Please select the operating system to start
Windows NT Server Version 4.00
Windows NT Server Version 4.00 [VGA mode]
Use ↑ and ↓ to move the highlight to your choice.
Press Enter to choose.
Seconds until highlighted choice will be started automatically: 27

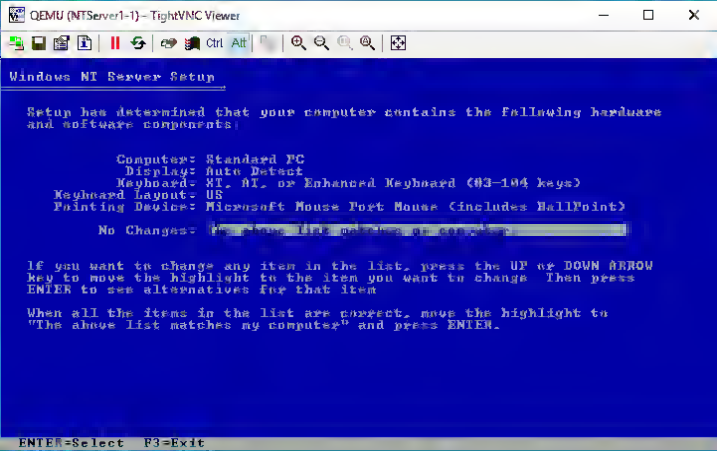
QEMU (NTServer1-1) - TightVNC Viewer
Ctrl
Alt
Windows NT Server Setup
Setup has determined that your computer contains the following hardware
and software components:
Computer: Standard PC
Display: Auto Detect
Keyboard: XT, AT, or Enhanced Keyboard (83-104 keys)
Keyboard Layout: US
Pointing Device: Microsoft Mouse Port Mouse (includes BallPoint)
No Changes:
If you want to change any item in the list, press the UP or DOWN ARROW
key to move the highlight to the item you want to change. Then press
ENTER to see alternatives for that item.
When all the items in the list are correct, move the highlight to
"The above list matches my computer" and press ENTER.
ENTER=Select F3=Exit

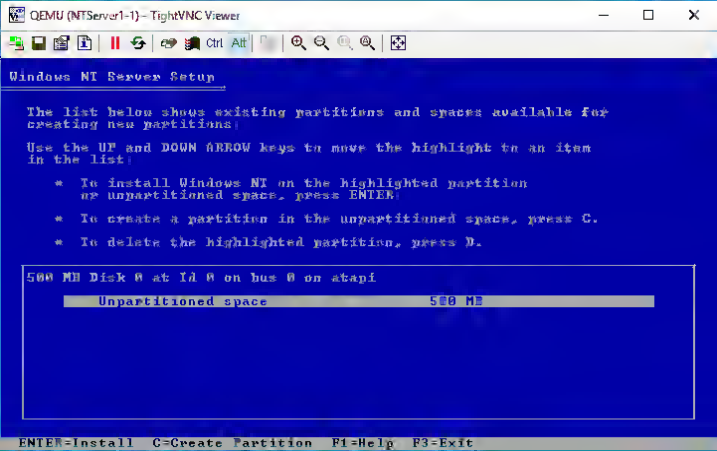
QEMU (NTServer1-1) - TightVNC Viewer
Ctrl
Alt
Windows NT Server Setup
The list below shows existing partitions and spaces available for creating new partitions.
Use the UP and DOWN ARROW keys to move the highlight to an item in the list.
* To install Windows NT on the highlighted partition or unpartitioned space, press ENTER.
* To create a partition in the unpartitioned space, press C.
* To delete the highlighted partition, press D.
500 MB Disk 0 at Id 0 on bus 0 on atapi
Unpartitioned space 500 MB
ENTER=Install C=Create Partition F1=Help F3=Exit

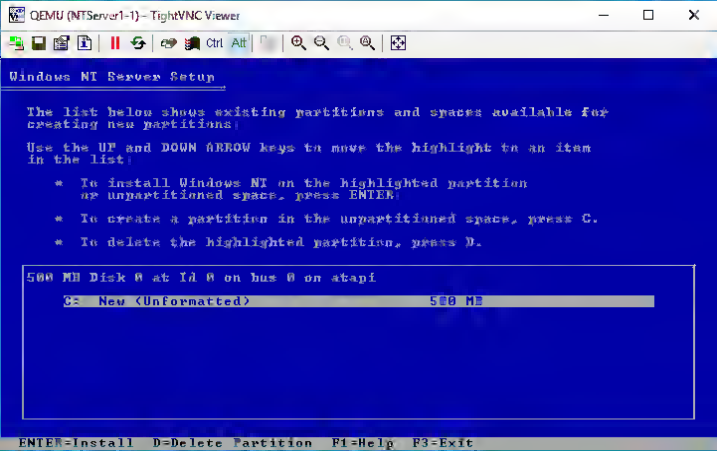
QEMU (NTServer1-1) - TightVNC Viewer
Ctrl
Alt
Windows NT Server Setup
The list below shows existing partitions and spaces available for creating new partitions.
Use the UP and DOWN ARROW keys to move the highlight to an item in the list.
* To install Windows NT on the highlighted partition or unpartitioned space, press ENTER.
* To create a partition in the unpartitioned space, press C.
* To delete the highlighted partition, press D.
500 MB Disk 0 at Id 0 on bus 0 on atapi
C: New (Unformatted) 500 MB
ENTER=Install D=Delete Partition F1=Help F3=Exit

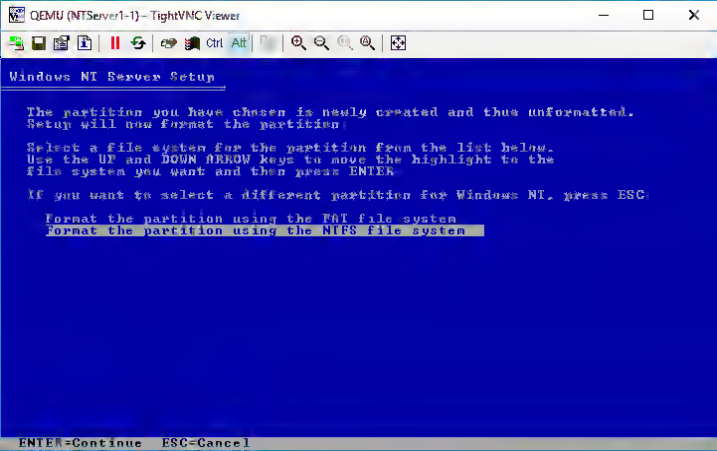
QEMU (NTServer1-1) - TightVNC Viewer
Ctrl
Alt
Windows NT Server Setup
The partition you have chosen is newly created and thus unformatted.
Setup will now format the partition.
Select a file system for the partition from the list below.
Use the UP and DOWN ARROW keys to move the highlight to the
file system you want and then press ENTER.
If you want to select a different partition for Windows NT, press ESC.
Format the partition using the FAT file system
Format the partition using the NTFS file system
ENTER=Continue ESC=Cancel

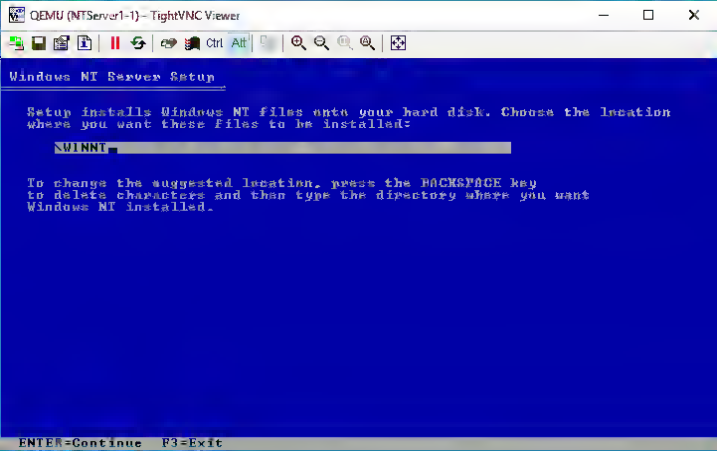
QEMU (NTServer1-1) - TightVNC Viewer
Ctrl
Alt
Windows NT Server Setup
Setup installs Windows NT files onto your hard disk. Choose the location
where you want these files to be installed:
\WINNT
To change the suggested location, press the BACKSPACE key
to delete characters and then type the directory where you want
Windows NT installed.
ENTER=Continue F3=Exit

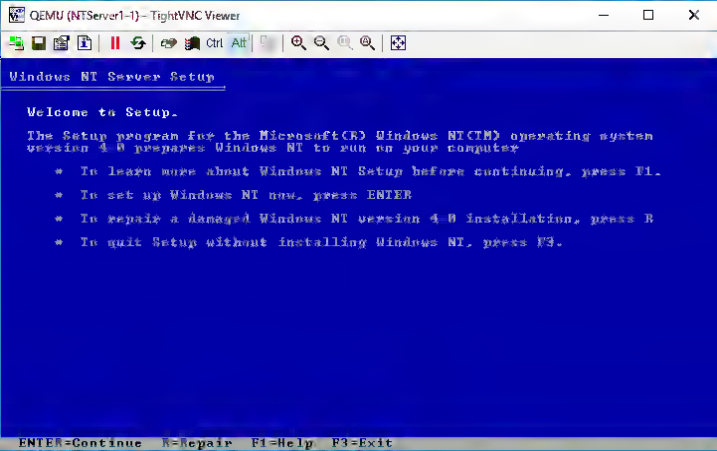
QEMU (NTServer1-1) - TightVNC Viewer
Ctrl
Alt
Windows NT Server Setup
Welcome to Setup.
The Setup program for the Microsoft(R) Windows NT(TM) operating system
version 4.0 prepares Windows NT to run on your computer
* To learn more about Windows NT Setup before continuing, press F1.
* To set up Windows NT now, press ENTER
* To repair a damaged Windows NT version 4.0 installation, press R
* To quit Setup without installing Windows NT, press F3.
ENTER=Continue R=Repair F1=Help F3=Exit

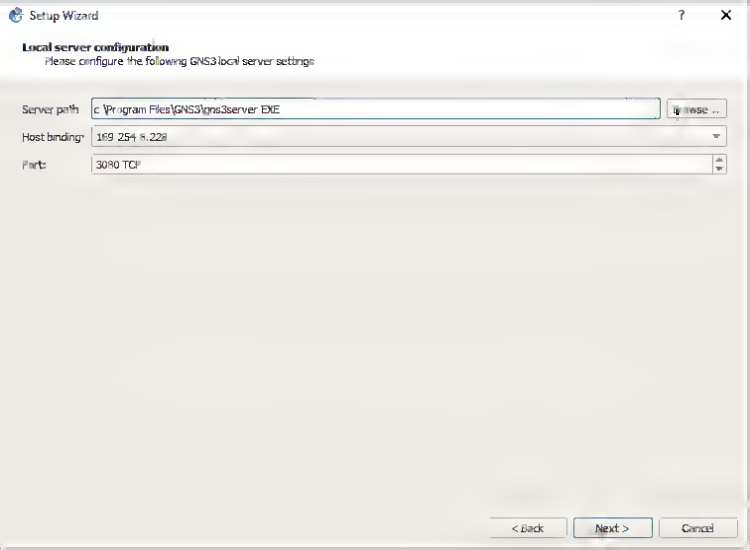
Setup Wizard
Local server configuration
Please configure the following GNS3 local server settings
Server path:
C:\Program Files\GNS3\gns3server.EXE
Browse ...
Host binding:
169.254.8.228
Port:
3080 TCP
< Back
Next >
Cancel

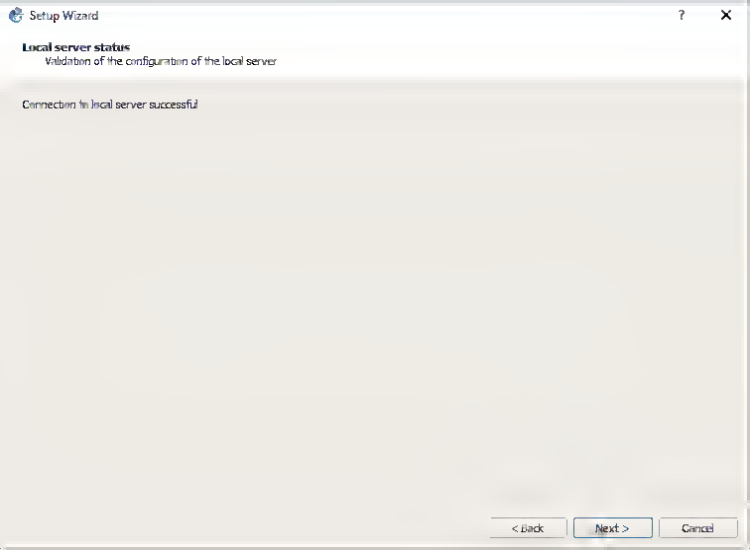
Setup Wizard
?
Local server status
Validation of the configuration of the local server
Connection to local server successful
< Back
Next >
Cancel

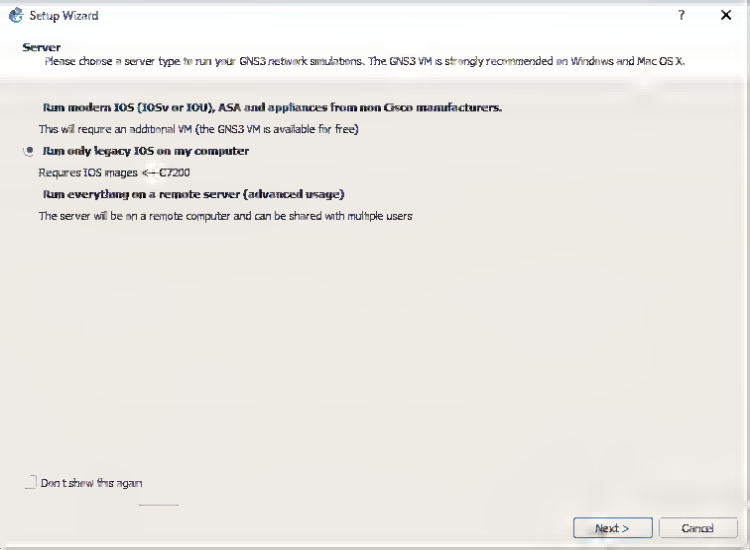
Setup Wizard
Server
Please choose a server type to run your GNS3 network simulations. The GNS3 VM is strongly recommended on Windows and Mac OS X.
Run modern IOS (IOSv or IOU), ASA and appliances from non Cisco manufacturers.
This will require an additional VM (the GNS3 VM is available for free)
Run only legacy IOS on my computer
Requires IOS images <-- C7200
Run everything on a remote server (advanced usage)
The server will be on a remote computer and can be shared with multiple users
Don't show this again
Next >
Cancel

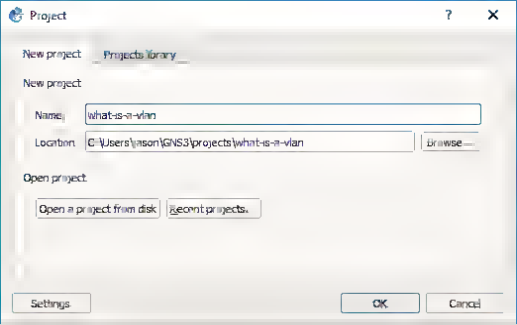
Project
New project
Projects library
New project
Name:
what-is-a-vlan
Location:
C:\Users\mson\GNS3\projects\what-is-a-vlan
Browse...
Open project
Open a project from disk
Recent projects...
Settings
OK
Cancel

Packet capture
Link type:
Ethernet
File name:
NTServer1_1_Ethernet0_to_Hub1_Ethernet0
Start the capture visualization program
OK
Cancel

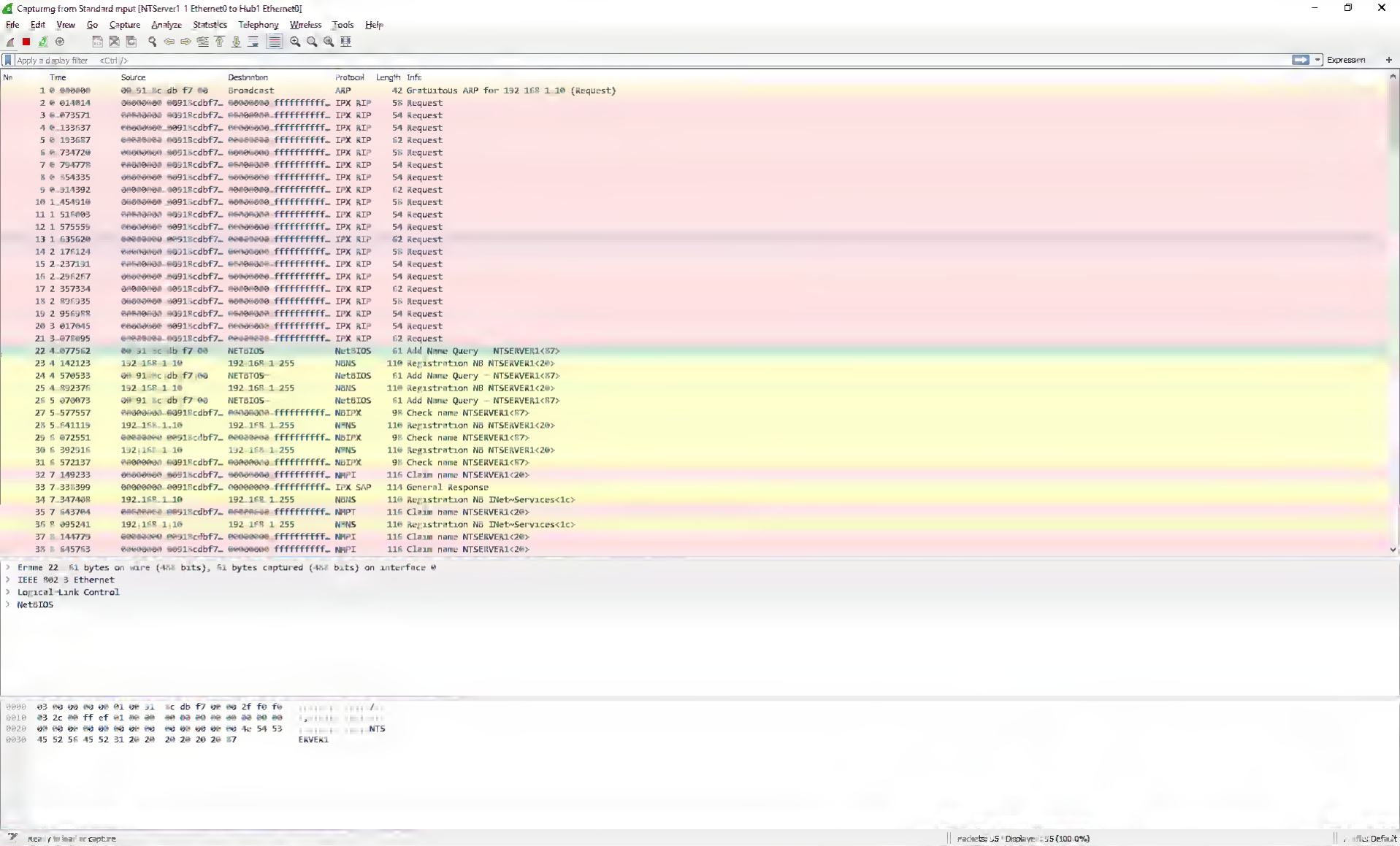
Capturing from Standard input [NTServer1 1 Ethernet0 to Hub1 Ethernet0]
File Edit View Go Capture Analyze Statistics Telephony Wireless Tools Help
Apply a display filter <Ctrl-/>
Expression
No. Time Source Destination Protocol Length Info
1 0.000000 00:91:8c:db:f7:00 Broadcast ARP 42 Gratuitous ARP for 192.168.1.10 (Request)
2 0.014814 00:00:00:00:91:8c:db:f7 IPX RIP 58 Request
3 0.073571 00:00:00:00:91:8c:db:f7 IPX RIP 54 Request
4 0.133637 00:00:00:00:91:8c:db:f7 IPX RIP 54 Request
5 0.193687 00:00:00:00:91:8c:db:f7 IPX RIP 62 Request
6 0.734720 00:00:00:00:91:8c:db:f7 IPX RIP 58 Request
7 0.794778 00:00:00:00:91:8c:db:f7 IPX RIP 54 Request
8 0.854335 00:00:00:00:91:8c:db:f7 IPX RIP 54 Request
9 0.914392 00:00:00:00:91:8c:db:f7 IPX RIP 62 Request
10 1.454910 00:00:00:00:91:8c:db:f7 IPX RIP 58 Request
11 1.514903 00:00:00:00:91:8c:db:f7 IPX RIP 54 Request
12 1.575559 00:00:00:00:91:8c:db:f7 IPX RIP 54 Request
13 1.635620 00:00:00:00:91:8c:db:f7 IPX RIP 62 Request
14 2.176124 00:00:00:00:91:8c:db:f7 IPX RIP 58 Request
15 2.237131 00:00:00:00:91:8c:db:f7 IPX RIP 54 Request
16 2.296267 00:00:00:00:91:8c:db:f7 IPX RIP 54 Request
17 2.357334 00:00:00:00:91:8c:db:f7 IPX RIP 62 Request
18 2.896935 00:00:00:00:91:8c:db:f7 IPX RIP 58 Request
19 2.956988 00:00:00:00:91:8c:db:f7 IPX RIP 54 Request
20 3.017045 00:00:00:00:91:8c:db:f7 IPX RIP 54 Request
21 3.078095 00:00:00:00:91:8c:db:f7 IPX RIP 62 Request
22 4.077562 00:91:8c:db:f7:00 NETBIOS Net8IOS 61 Add Name Query NTSERVER1<87>
23 4.142123 192.168.1.10 192.168.1.255 NBNS 110 Registration NB NTSERVER1<20>
24 4.570533 00:91:8c:db:f7:00 NETBIOS Net8IOS 61 Add Name Query NTSERVER1<87>
25 4.892376 192.168.1.10 192.168.1.255 NBNS 110 Registration NB NTSERVER1<20>
26 5.070073 00:91:8c:db:f7:00 NETBIOS Net8IOS 61 Add Name Query NTSERVER1<87>
27 5.577557 00:00:00:00:91:8c:db:f7 NBIPX 98 Check name NTSERVER1<87>
28 5.641119 192.168.1.10 192.168.1.255 NBNS 110 Registration NB NTSERVER1<20>
29 6.072551 00:00:00:00:91:8c:db:f7 NBIPX 98 Check name NTSERVER1<87>
30 6.392516 192.168.1.10 192.168.1.255 NBNS 110 Registration NB NTSERVER1<20>
31 6.572137 00:00:00:00:91:8c:db:f7 NBIPX 98 Check name NTSERVER1<87>
32 7.149233 00:00:00:00:91:8c:db:f7 NWPI 116 Claim name NTSERVER1<20>
33 7.338399 00:00:00:00:91:8c:db:f7 IPX SAP 114 General Response
34 7.347408 192.168.1.10 192.168.1.255 NBNS 110 Registration NB INet~Services<1c>
35 7.643704 00:00:00:00:91:8c:db:f7 NWPI 116 Claim name NTSERVER1<20>
36 8.095241 192.168.1.10 192.168.1.255 NBNS 110 Registration NB INet~Services<1c>
37 8.144779 00:00:00:00:91:8c:db:f7 NWPI 116 Claim name NTSERVER1<20>
38 8.645763 00:00:00:00:91:8c:db:f7 NWPI 116 Claim name NTSERVER1<20>
Frame 22: 61 bytes on wire (488 bits), 61 bytes captured (488 bits) on interface 0
IEEE 802.3 Ethernet
Logical-Link Control
NetBIOS
0000 03 00 00 00 00 01 00 31 8c db f7 00 00 2f f0 f0
0010 03 2c 00 ff ef 01 00 00 00 00 00 00 00 00 00 00
0020 00 00 00 00 00 00 00 00 00 00 00 00 4c 54 53
0030 45 52 56 45 52 31 20 20 20 20 20 20 87
Ready to load or capture
Packets: 55 · Displayed: 55 (100.0%)
Profile: Default

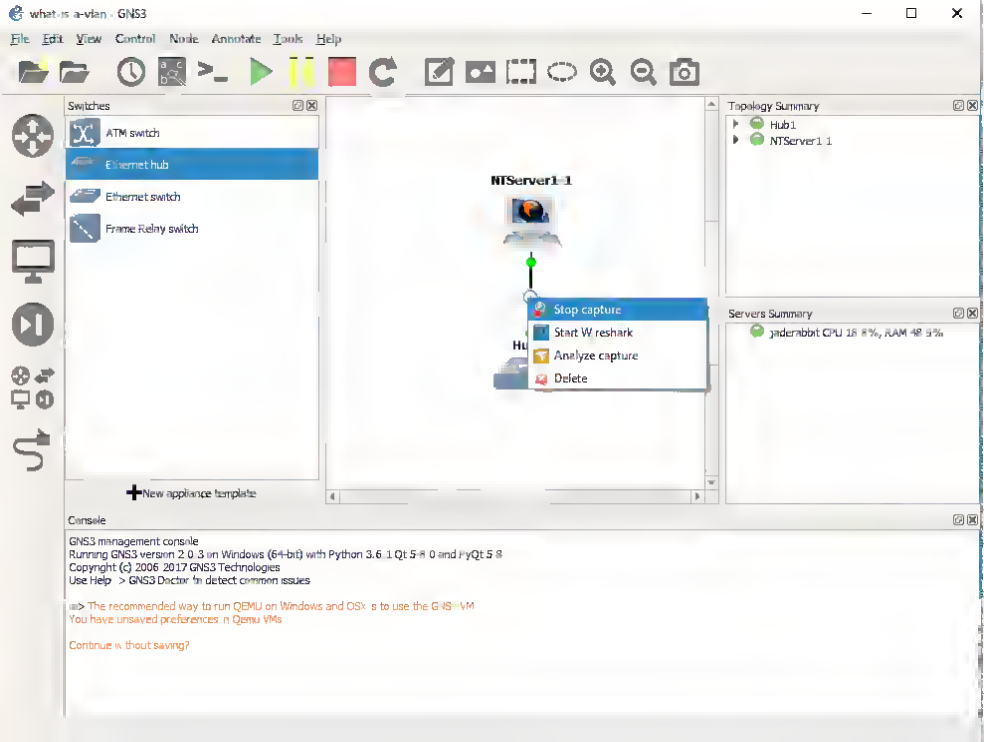
what is a vlan - GNS3
File Edit View Control Node Annotate Tools Help
Switches
ATM switch
Ethernet hub
Ethernet switch
Frame Relay switch
New appliance template
NTServer1 1
Stop capture
Start Wireshark
Analyze capture
Delete
Topology Summary
Hub1
NTServer1 1
Servers Summary
jadenrabbit CPU 18.8%, RAM 48.5%
Console
GNS3 management console
Running GNS3 version 2.0.3 on Windows (64-bit) with Python 3.6.1 Qt 5.8.0 and PyQt 5.8
Copyright (c) 2006-2017 GNS3 Technologies
Use Help > GNS3 Doctor to detect common issues
=> The recommended way to run QEMU on Windows and OSX is to use the GNS3 VM
You have unsaved preferences in Qemu VMs
Continue without saving?

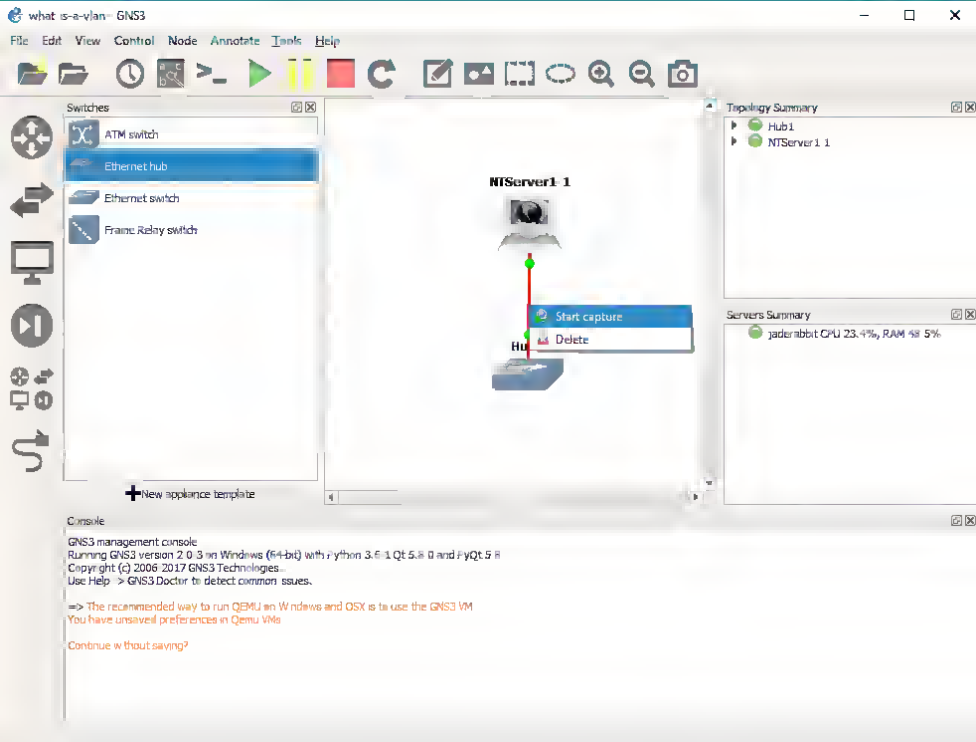
what is-a-vlan - GNS3
File Edit View Control Node Annotate Tools Help
Switches
ATM switch
Ethernet hub
Ethernet switch
Frame Relay switch
New appliance template
NTServer1 1
Start capture
Delete
Topology Summary
Hub1
NTServer1 1
Servers Summary
jaderabbit CPU 23.4%, RAM 48.5%
Console
GNS3 management console
Running GNS3 version 2.0.3 on Windows (64-bit) with Python 3.6.1 Qt 5.8.0 and PyQt 5.8
Copyright (c) 2006-2017 GNS3 Technologies.
Use Help -> GNS3 Doctor to detect common issues.
=> The recommended way to run QEMU on Windows and OSX is to use the GNS3 VM
You have unsaved preferences in Qemu VMs
Continue without saving?

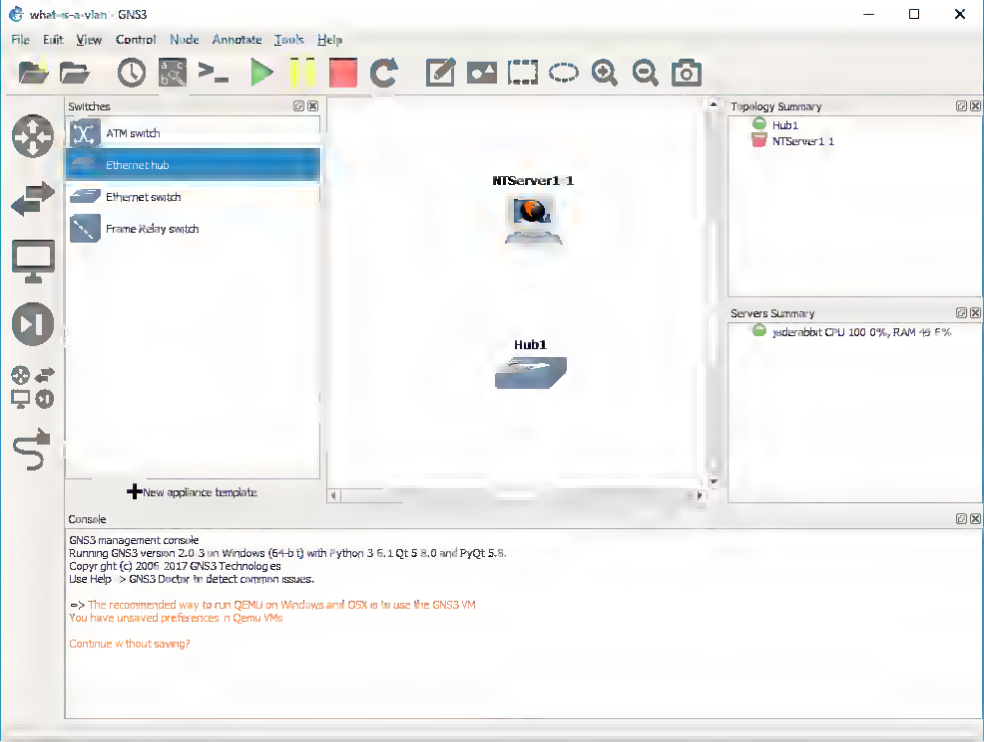
what-is-a-vlan - GNS3
File Edit View Control Node Annotate Tools Help
Switches
ATM switch
Ethernet hub
Ethernet switch
Frame Relay switch
New appliance template
NTServer1 1
Hub1
Topology Summary
Hub1
NTServer1 1
Servers Summary
jsderabbit CPU 100 0%, RAM 49 6%
Console
GNS3 management console
Running GNS3 version 2.0.3 on Windows (64-bit) with Python 3.6.1 Qt 5.8.0 and PyQt 5.8.
Copyright (c) 2006-2017 GNS3 Technologies
Use Help -> GNS3 Doctor to detect common issues.
=> The recommended way to run QEMU on Windows and OSX is to use the GNS3 VM
You have unsaved preferences in Qemu VMs
Continue without saving?

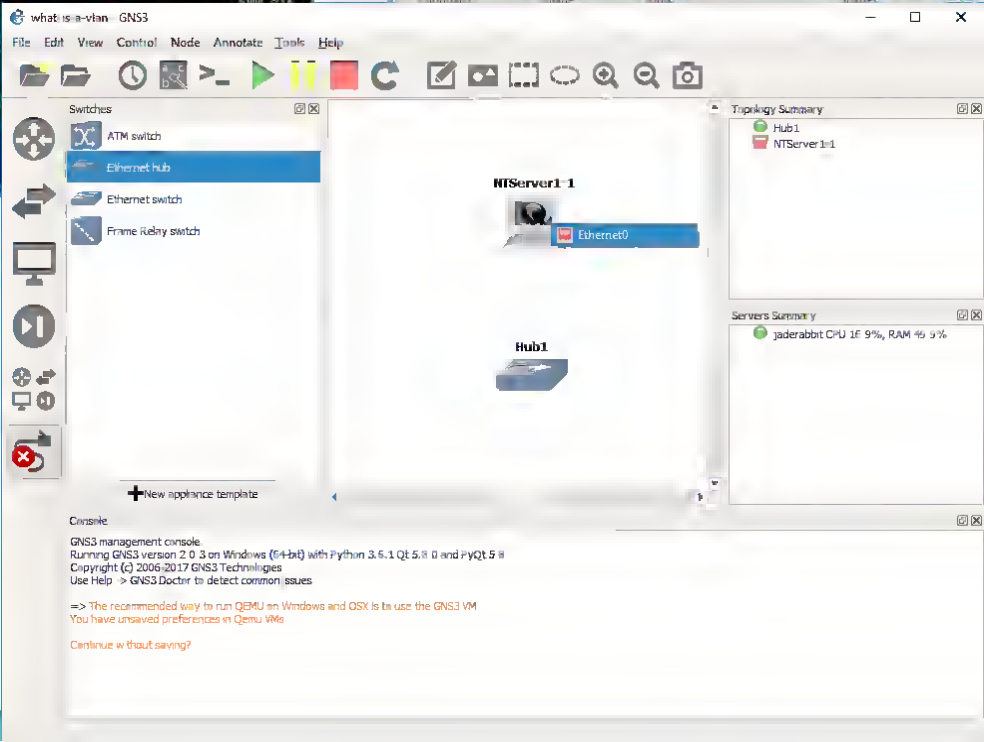
what is a vlan - GNS3
File Edit View Control Node Annotate Tools Help
Switches
ATM switch
Ethernet hub
Ethernet switch
Frame Relay switch
New appliance template
NTServer1-1
Ethernet0
Hub1
Topology Summary
Hub1
NTServer1-1
Servers Summary
jaderabbit CPU 1[9%, RAM 4[9%
Console
GNS3 management console.
Running GNS3 version 2.0.3 on Windows (64-bit) with Python 3.6.1 Qt 5.8.0 and PyQt 5.8
Copyright (c) 2006-2017 GNS3 Technologies
Use Help -> GNS3 Doctor to detect common issues
=> The recommended way to run QEMU on Windows and OSX is to use the GNS3 VM
You have unsaved preferences in Qemu VMs
Continue without saving?

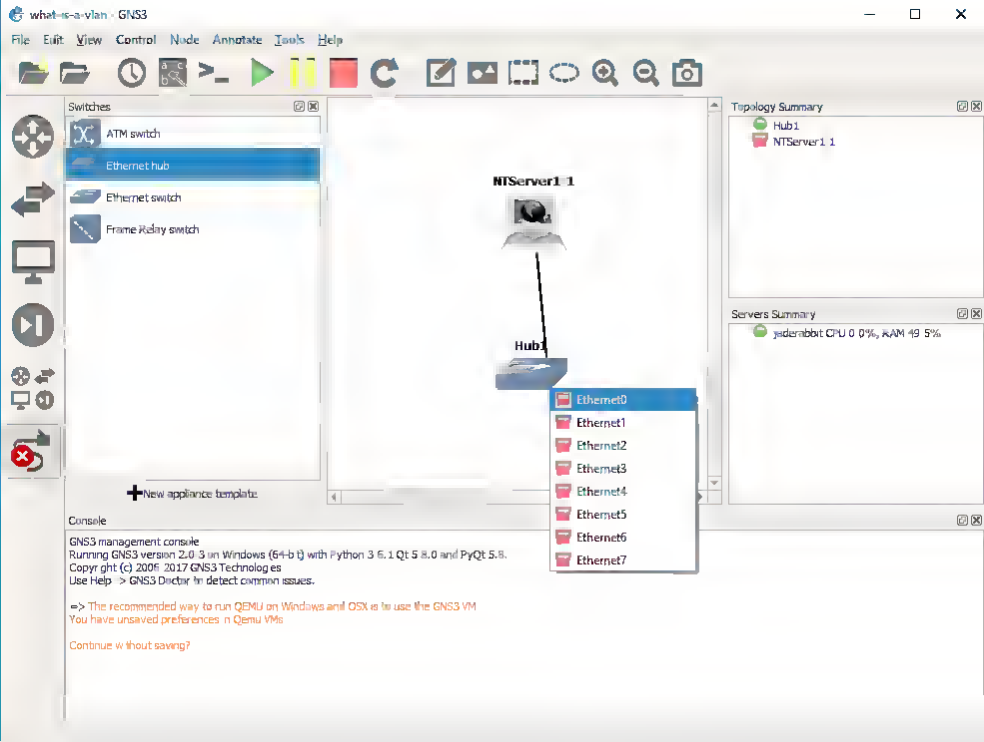
what-is-a-vlan - GNS3
File Edit View Control Node Annotate Tools Help
Switches
ATM switch
Ethernet hub
Ethernet switch
Frame Relay switch
New appliance template
NTServer1 1
Hub1
Ethernet0
Ethernet1
Ethernet2
Ethernet3
Ethernet4
Ethernet5
Ethernet6
Ethernet7
Topology Summary
Hub1
NTServer1 1
Servers Summary
jsderabbit CPU 0 0%, RAM 49 5%
Console
GNS3 management console
Running GNS3 version 2.0.3 on Windows (64-bit) with Python 3.6.1 Qt 5.8.0 and PyQt 5.8.
Copyright (c) 2006-2017 GNS3 Technologies
Use Help -> GNS3 Doctor to detect common issues.
=> The recommended way to run QEMU on Windows and OSX is to use the GNS3 VM
You have unsaved preferences in Qemu VMs
Continue without saving?

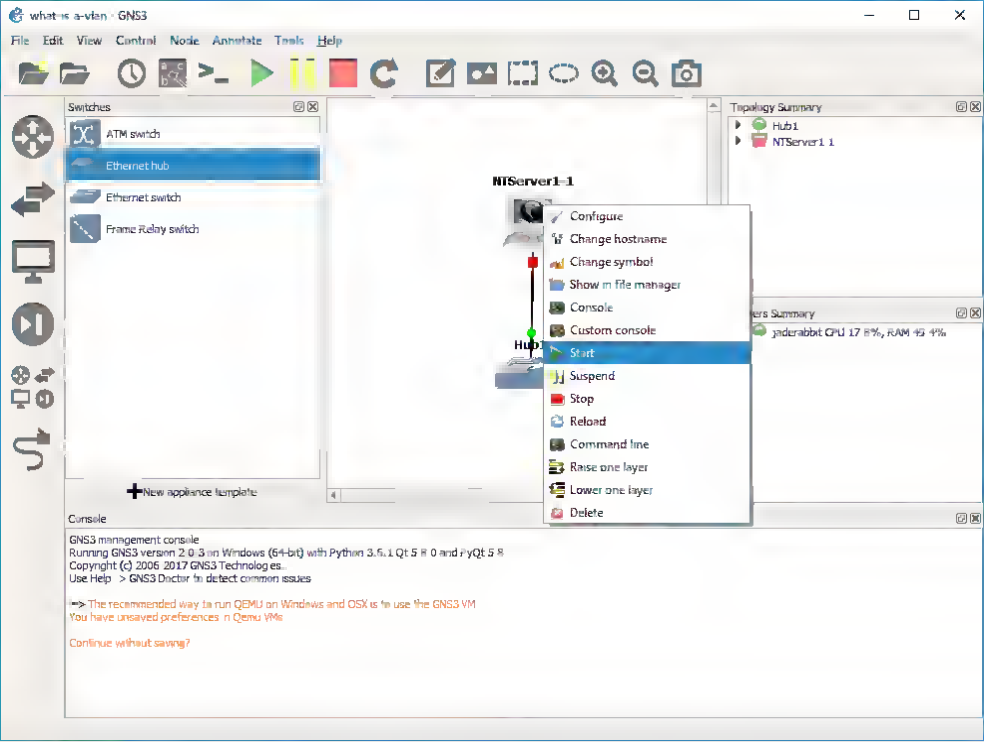
what is a vlan - GNS3
File Edit View Control Node Annotate Tools Help
Switches
ATM switch
Ethernet hub
Ethernet switch
Frame Relay switch
New appliance template
NTServer1-1
Hub1
Configure
Change hostname
Change symbol
Show in file manager
Console
Custom console
Start
Suspend
Stop
Reload
Command line
Raise one layer
Lower one layer
Delete
Topology Summary
Hub1
NTServer1 1
Console
GNS3 management console
Running GNS3 version 2 0 3 on Windows (64-bit) with Python 3.5.1 Qt 5 8 0 and PyQt 5 8
Copyright (c) 2006 2017 GNS3 Technologies
Use Help > GNS3 Doctor to detect common issues
=> The recommended way to run QEMU on Windows and OSX is to use the GNS3 VM
You have unsaved preferences in Qemu VMs
Continue without saving?

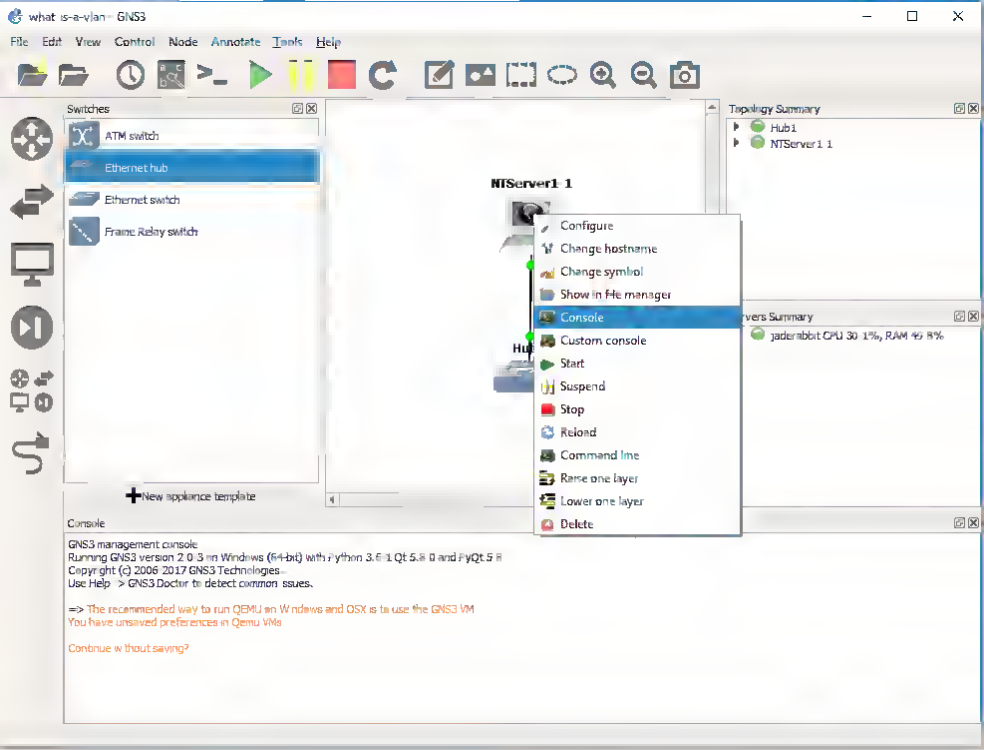
what is-a-vlan - GNS3
File Edit Vrew Control Node Annotate Tools Help
Switches
ATM switch
Ethernet hub
Ethernet switch
Fraime Relay switch
New appliance template
NTServer1 1
Configure
Change hostname
Change symbol
Show in File manager
Console
Custom console
Start
Suspend
Stop
Reload
Command line
Raise one layer
Lower one layer
Delete
Topology Summary
Hub1
NTServer1 1
vers Summary
Console
GNS3 management console
Running GNS3 version 2 0 3 on Windows (64-bit) with Python 3.6 1 Qt 5.8 0 and PyQt 5 8
Copyright (c) 2006 2017 GNS3 Technologies
Use Help -> GNS3 Doctor to detect common issues.
=> The recommended way to run QEMU on W ndows and OSX is to use the GNS3 VM
You have unsaved preferences in Qemu VMs
Continue w thout saving?

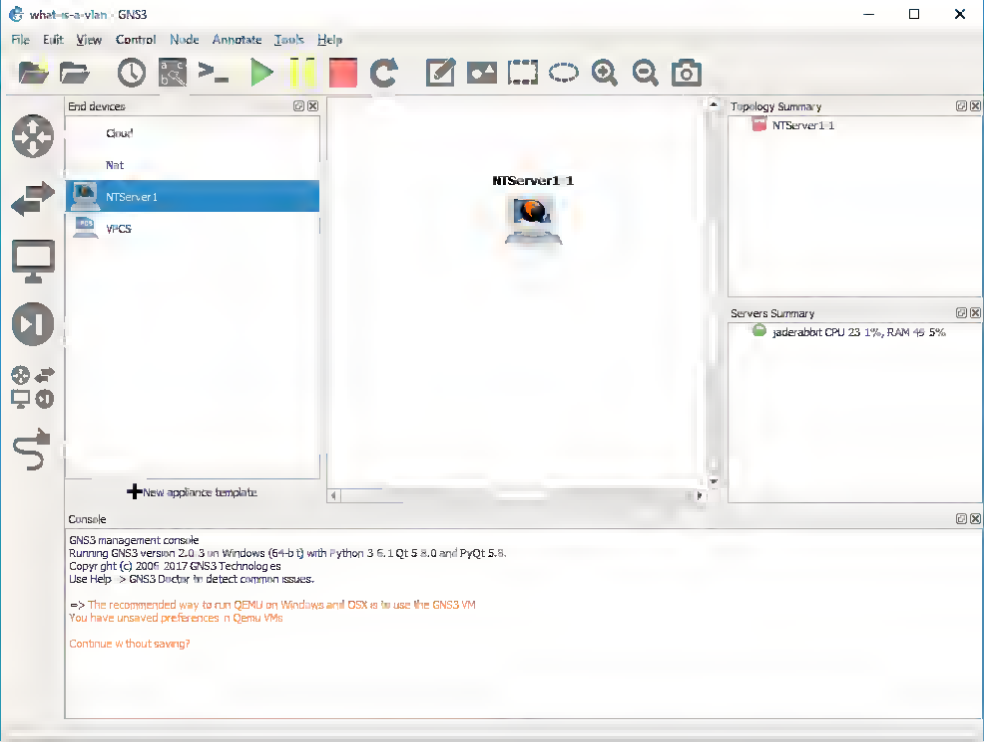
what-is-a-vlan - GNS3
File Edit View Control Node Annotate Tools Help
End devices
Cloud
Nat
NTServer1
VPCS
New appliance template
NTServer1 1
Topology Summary
NTServer1 1
Servers Summary
jaderabbit CPU 23 1%, RAM 45 5%
Console
GNS3 management console
Running GNS3 version 2.0.3 on Windows (64-bit) with Python 3.6.1 Qt 5.8.0 and PyQt 5.8.
Copyright (c) 2006-2017 GNS3 Technologies
Use Help -> GNS3 Doctor to detect common issues.
=> The recommended way to run QEMU on Windows and OSX is to use the GNS3 VM
You have unsaved preferences in Qemu VMs
Continue without saving?

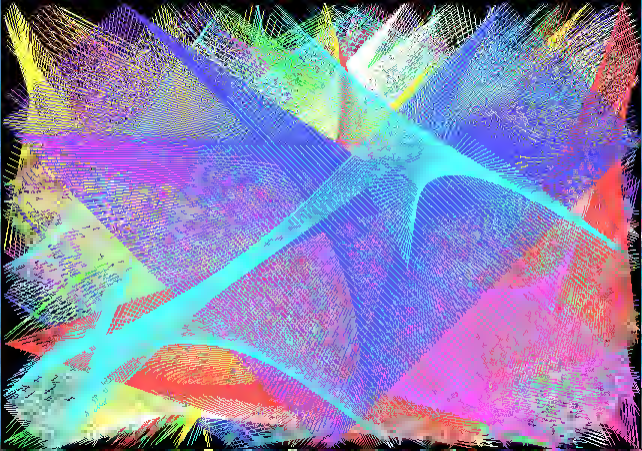

QEMU

Write - MAGIC.WRI

File Edit Search Character Paragraph Document

Magic ScreenSaver

(Version 1.02 - June 9/1990)

by Bill Stewart &
Dynamic Information Sy

What Is Magic?

Magic is a configurable screen-saver utility for M
Windows 386, but is Win 3.0 friendly, and will soo
Magic fills your screen with colourful animation, c
computer.

A static screen image left unattended for a long
image gets burned into the display. A screensav
by blanking or changing the display if the com
After the set amount of time, the computer ente
blanked and a changing moire colour pattern m
is constantly changing, no spot on your monitor c

Page 1

Magic Control

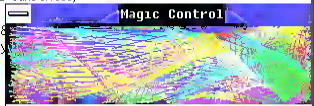

Magic ScreenSaver Ver 1.02 About...

Moire

Mirror

Length (lines): MAX

Moire Speed (%): 40

Colour Speed (%): 40

Icon

Moire Nova Static

On

Off

Password...

Timeout

Min: 5

Sleep Area: (0, 0, 639, 2)

Wake Area: (0, 448, 639, 449)

Breakthrough $899 Offer—Now You Can *Drive* CD-ROM

Until December 31, 1989 Compact Disk Products (CDP) is packaging the just released third generation Hitachi CD-ROM drive with Microsoft's most popular CD-ROM software:

Package A—For $899, includes **Microsoft Bookshelf,** a coupon to purchase both **Microsoft Stat Pack** and **Microsoft Small Business Consultant** for only $50 each, a **FREE** copy of **CD-Play Demo** and **FREE** Federal Express delivery.*

Package B—For $1189 also includes **Microsoft Programmer's Library**

YOU SAVE OVER $670!

Buy CD-ROM now! CDP sells over 200 quality CD-ROM titles for libraries, schools, legal and medical professionals, programmers, and many others. Over 25 new titles are being published each month. With IBM, NEC, and HP announcing new CD-ROM based PC's or Mini's, a CD-ROM drive is becoming as necessary as a floppy drive.

"I believe more than ever that CD-ROM products will be a major force in the expansion of the information industry." **Bill Gates.**

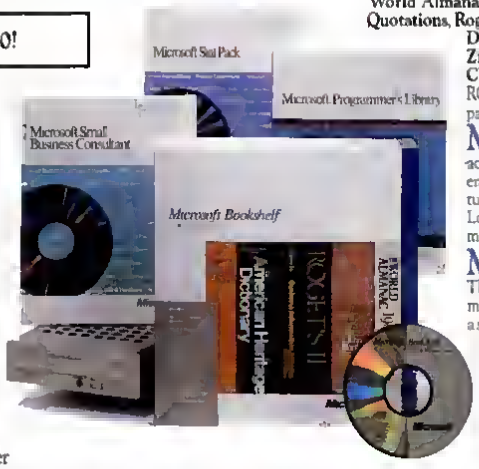

CDP is the largest specialized supplier of CD-ROM products in the U.S. Since 1987, CDP has supplied you with prompt service and expert advice…at the best prices. CDP is committed to CD-ROM and it shows. Our Unconditional Guarantee is unmatched. Our **FREE** Federal Express delivery is an industry first. Call now and tomorrow you will be driving these power CD-ROM products.

CIRCLE R/S #261/DEALERS CIRCLE #523

1) If FOR ANY REASON you are unhappy with your purchase you may return it within 30 days for a FULL REFUND.

2) CDP will extend the Hitachi 90 day warranty period to 180 days and, during the warranty period, will ship replacement drives overnight.

Hitachi CD-ROM drives retail ($995) Hitachi's second generation drives, the 1503 and the 3500, captured over 60% of the market with superior functionality and reliability. The third generation 3600 model (internal or stand-alone) released in September 1989 is Hitachi's powerhouse for the 1990's. Superior speed comes from a look-ahead cache and a linear pickup head motor. Powerful standard features include 8 drive daisy chaining, slim vertical or horizontal mounting, and full audio CD capabilities (accessible with CD Play Demo)

Now! Get CD-Play Demo FREE Use Your CD-ROM Drive as an Audio CD Player!

Microsoft Bookshelf (retail $295) An indispensable collection of writer's references for word processor users. This is the most popular CD ROM title published. You get instant access to. **The World Almanac, Chicago Manual of Style, Bartlett's Familiar Quotations, Roget's II Electronic Thesaurus, American Heritage Dictionary, Business Information Sources, The U.S. Zip Code Directory, Houghton Mifflin Spell Checker and Usage Alert** and more! All Microsoft CD-ROM's are RAM resident and include powerful cut and paste features for popular word processing packages.

Microsoft Stat Pack (retail $125) Now you have easy access to the abundance of statistics published by the Federal Government—census data, business statistics, agricultural surveys and much more, plus Microsoft Excel and Lotus 1-2-3 spreadsheet files for all tables. A must for marketers and planners.

Microsoft Small Business Consultant (retail $149) The most popular publications of the Small Business Administration and Deloitte, Haskins and Sells on running a small business. Answer tax, accounting, legal, personal, AND financing questions in an instant. A gold mine for businessmen, accountants, and consultants.

Microsoft Programmers Library (retail $395) "All the critics are raving." *a masterpiece of simplicity and function* **PC World,** May '89. A complete library (over 20,000 pages) of the latest releases of Microsoft's Technical Reference Manuals covering OS/2, Windows MS-DOS, C, MASM, etc. with 8 megabytes of source code. Also includes **FREE CD ROM** Networking software. PC Professionals need this NOW!

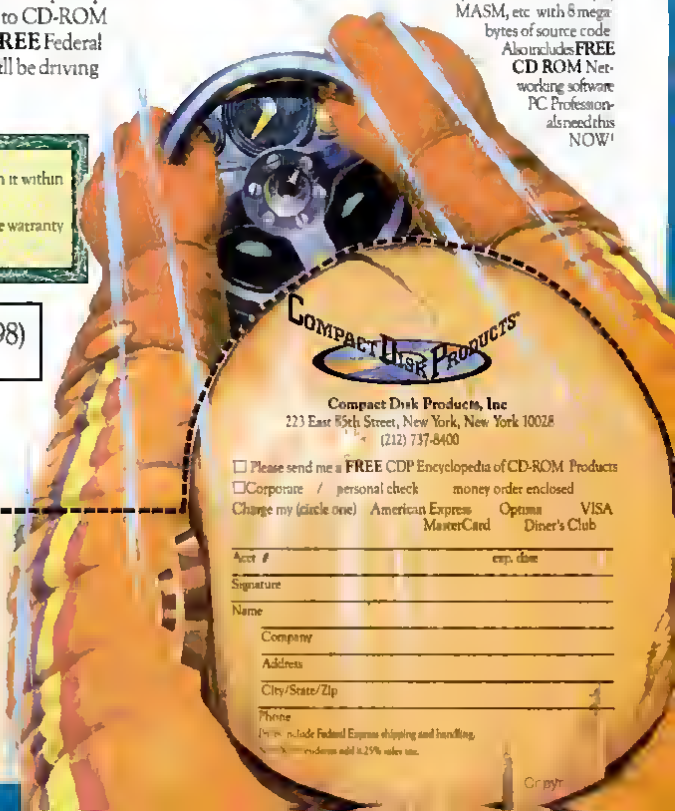

ORDER NOW! 800-MEGABYTe (634-2298)
(Order line open M-S, 9AM–9PM EST)

Fax Orders 212-737-8289 • Inquiries/Free tech. Support 212-737-8400

DEALER INQUIRIES WELCOME

FREE CD-ROM! Mail in your order and receive the CD-ROM Source Disk **FREE.** Includes demos of many popular CD-ROM products and retails for $89

*Federal Express delivery free for phone/fax orders within continental U.S. only

☐ Please send me a **FREE** CDP Encyclopedia of CD-ROM Products

☐Corporate / personal check money order enclosed

Charge my (circle one) American Express Optima VISA MasterCard Diner's Club

Acct # exp. date

Signature

Name

Company

Address

City/State/Zip

Phone

Please include Federal Express shipping and handling.

New York residents add 8.25% sales tax.

Please send the package I've checked below

☐ **Package "A"**—Complete Hitachi CD-ROM drive kit (internal or stand-alone) plus *Bookshelf* **and** *CD-Play Demo* (includes a coupon to purchase both *Stat Pack/Small Business Consultant* for $50 each) *for only* $899!

☐ **Package "B"**—Complete Hitachi CD-ROM drive kit (internal or stand alone) *plus Bookshelf, CD-Play Demo* **and** *Programmer's Library* (includes a coupon to purchase both *Stat Pack/Small Business Consultant* for $50 each) *for only* $1199!

Please send the following drive configuration with my order:

☐ Stand-alone Hitachi CD-ROM drive, Select ☐ PC/XT/AT/386 or ☐ Microchannel (add $100)

☐ Internal Hitachi CD-ROM drive (PC/XT/AT/386 Only)

Copyr

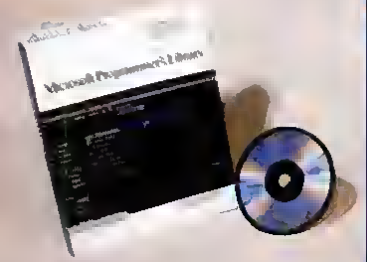

Accessing Microsoft Programmer's Library *files is usually done through a hierarchical system of menu choices roughly corresponding to a table of contents in which you narrow the search parameters Setting a bookmark, however, will save time by taking you directly to a specified reference within the library*

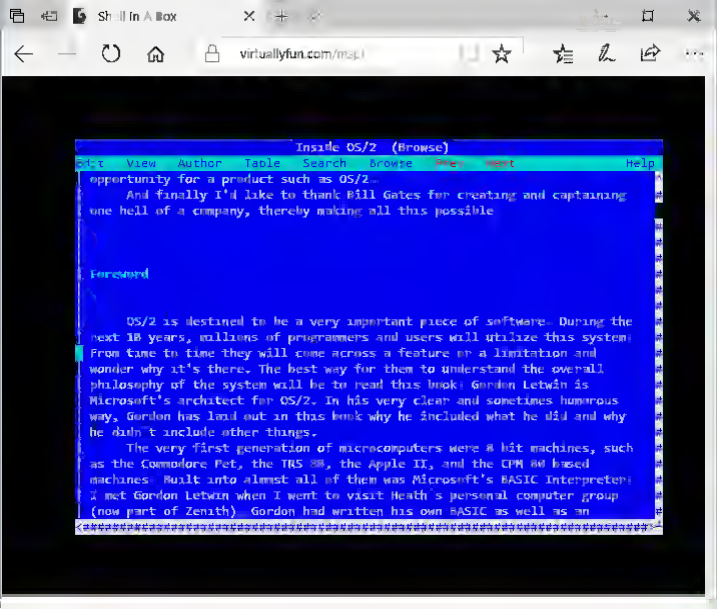
Shell In A Box
virtuallyfun.com/msp
Inside OS/2 (Browse)
Edit View Author Table Search Browse Print Help
opportunity for a product such as OS/2.
And finally I'd like to thank Bill Gates for creating and captaining one hell of a company, thereby making all this possible
Foreword
OS/2 is destined to be a very important piece of software. During the next 10 years, millions of programmers and users will utilize this system. From time to time they will come across a feature or a limitation and wonder why it's there. The best way for them to understand the overall philosophy of the system will be to read this book. Gordon Letwin is Microsoft's architect for OS/2. In his very clear and sometimes humorous way, Gordon has laid out in this book why he included what he did and why he didn't include other things.
The very first generation of microcomputers were 8 bit machines, such as the Commodore Pet, the TRS 80, the Apple II, and the CPM 80 based machines. Built into almost all of them was Microsoft's BASIC Interpreter. I met Gordon Letwin when I went to visit Heath's personal computer group (now part of Zenith). Gordon had written his own BASIC as well as an

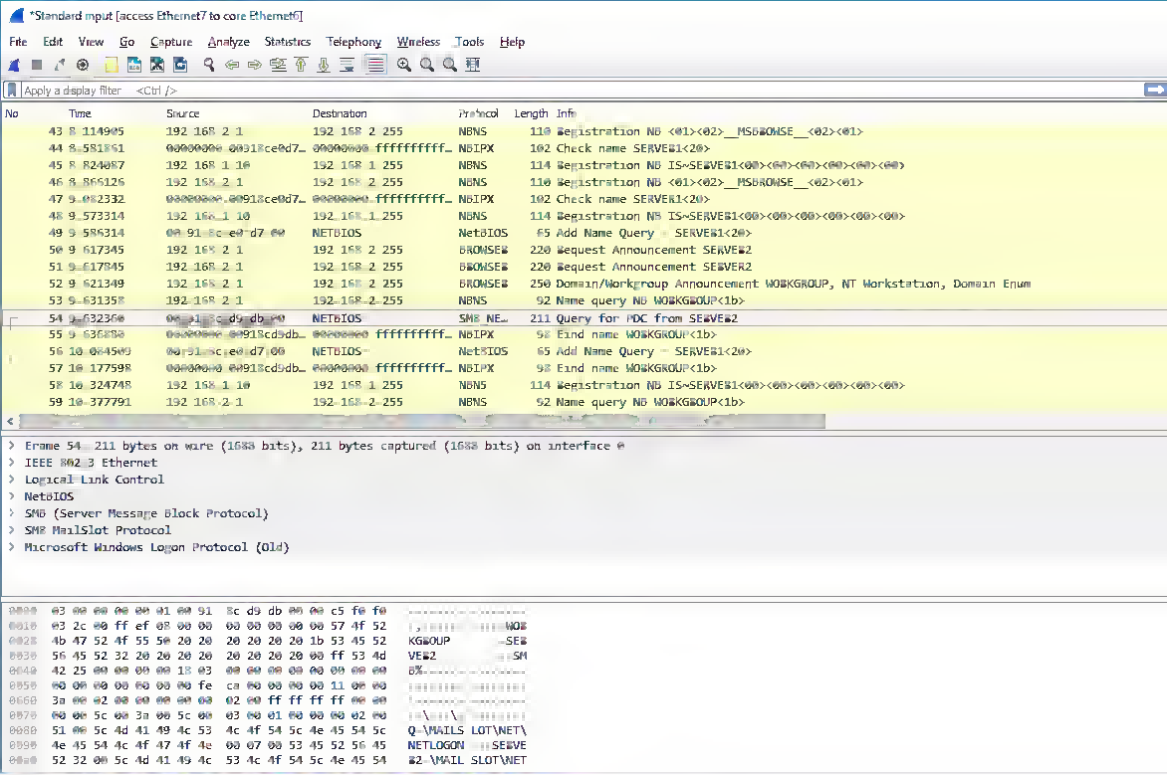
*Standard input [access Ethernet7 to core Ethernet6]
File Edit View Go Capture Analyze Statistics Telephony Wireless Tools Help
Apply a display filter <Ctrl />
No Time Source Destination Protocol Length Info
43 8.114905 192.168.2.1 192.168.2.255 NBNS 110 Registration NB <01><02>__MSBROWSE__<02><01>
44 8.581861 00:00:00:00:00:01 ff:ff:ff:ff:ff:ff NBIPX 102 Check name SERVER1<20>
45 8.824087 192.168.1.10 192.168.1.255 NBNS 114 Registration NB IS~SERVER1<00><00><00><00><00><00>
46 8.866126 192.168.2.1 192.168.2.255 NBNS 110 Registration NB <01><02>__MSBROWSE__<02><01>
47 9.082332 00:00:00:00:00:01 ff:ff:ff:ff:ff:ff NBIPX 102 Check name SERVER1<20>
48 9.573314 192.168.1.10 192.168.1.255 NBNS 114 Registration NB IS~SERVER1<00><00><00><00><00><00>
49 9.586314 00:01:5c:e0:d7:00 NETBIOS Net8IOS 65 Add Name Query SERVER1<20>
50 9.617345 192.168.2.1 192.168.2.255 BROWSER 220 Request Announcement SERVER2
51 9.617845 192.168.2.1 192.168.2.255 BROWSER 220 Request Announcement SERVER2
52 9.621349 192.168.2.1 192.168.2.255 BROWSER 250 Domain/Workgroup Announcement WORKGROUP, NT Workstation, Domain Enum
53 9.631357 192.168.2.1 192.168.2.255 NBNS 92 Name query NB WORKGROUP<1b>
54 9.632350 00:01:5c:d9:db:00 NETBIOS SMB NE… 211 Query for PDC from SERVER2
55 9.636858 00:00:00:00:01:01 ff:ff:ff:ff:ff:ff NBIPX 98 Find name WORKGROUP<1b>
56 10.064599 00:01:5c:e0:d7:00 NETBIOS Net8IOS 65 Add Name Query SERVER1<20>
57 10.177598 00:00:00:00:01:01 ff:ff:ff:ff:ff:ff NBIPX 98 Find name WORKGROUP<1b>
58 10.324748 192.168.1.10 192.168.1.255 NBNS 114 Registration NB IS~SERVER1<00><00><00><00><00><00>
59 10.377791 192.168.2.1 192.168.2.255 NBNS 92 Name query NB WORKGROUP<1b>
> Frame 54: 211 bytes on wire (1688 bits), 211 bytes captured (1688 bits) on interface 0
> IEEE 802.3 Ethernet
> Logical Link Control
> NetBIOS
> SMB (Server Message Block Protocol)
> SMB MailSlot Protocol
> Microsoft Windows Logon Protocol (Old)
0000 03 00 00 00 00 01 00 91 8c d9 db 00 00 c5 fe f0
0010 03 2c 00 ff ef 08 00 00 00 00 00 00 00 57 4f 52 .,..... .....WOR
0020 4b 47 52 4f 55 50 20 20 20 20 20 20 1b 53 45 52 KGROUP .SER
0030 56 45 52 32 20 20 20 20 20 20 20 20 00 ff 53 4d VER2 ..SM
0040 42 25 00 00 00 00 18 03 00 00 00 00 00 00 00 00 B%..... .....
0050 00 00 00 00 00 00 fe ca 00 00 00 00 11 00 00 .....
0060 3a 00 a2 00 00 00 00 00 02 00 ff ff ff ff 00 00 :..... .....
0070 00 00 5c 00 3a 00 5c 00 03 00 01 00 00 00 02 00 ..\.:.\. .....
0080 51 00 5c 4d 41 49 4c 53 4c 4f 54 5c 4e 45 54 5c Q.\MAILS LOT\NET\
0090 4e 45 54 4c 4f 47 4f 4e 00 07 00 53 45 52 56 45 NETLOGON ...SERVE
00a0 52 32 00 5c 4d 41 49 4c 53 4c 4f 54 5c 4e 45 54 R2.\MAIL SLOT\NET

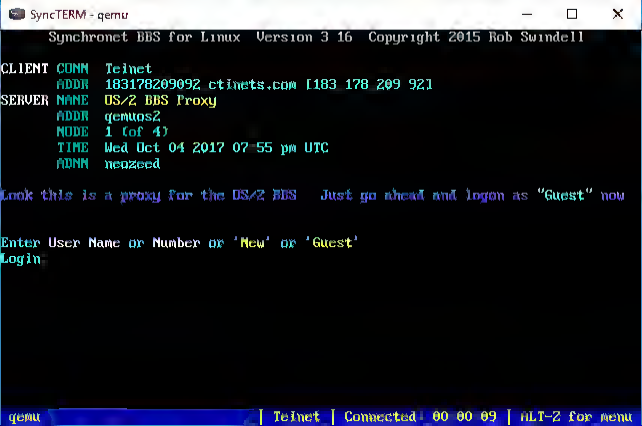
SyncTERM - qemu
Synchronet BBS for Linux Version 3 16 Copyright 2015 Rob Swindell
CLIENT CONN Telnet
ADDR 183178209092.ctinets.com [183 178 209 92]
SERVER NAME OS/2 BBS Proxy
ADDR qemuos2
NODE 1 (of 4)
TIME Wed Oct 04 2017 07:55 pm UTC
ADNM neozeed
Look this is a proxy for the OS/2 BBS Just go ahead and logon as "Guest" now
Enter User Name or Number or 'New' or 'Guest'
Login:
qemu | Telnet | Connected 00:00:09 | ALT-Z for menu

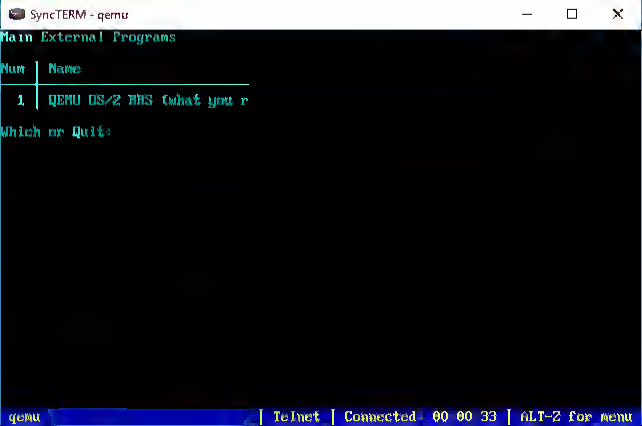
SyncTERM - qemu
Main External Programs
Num
Name
1
QEMU OS/2 BBS (what you r
Which or Quit?
qemu
Telnet
Connected 00 00 33
ALT-Z for menu

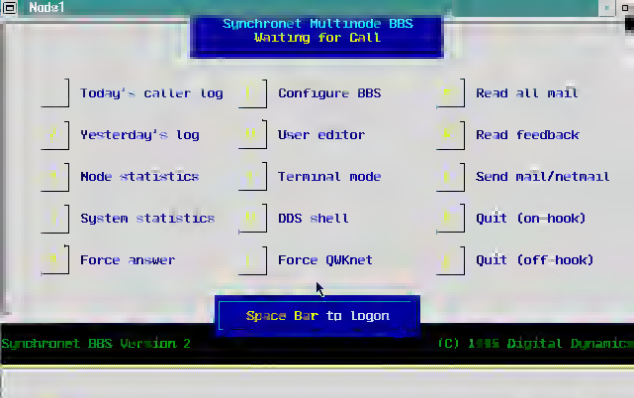
Node1
Synchronet Multinode BBS
Waiting for Call
T Today's caller log
C Configure BBS
R Read all mail
Y Yesterday's log
U User editor
B Read feedback
N Node statistics
M Terminal mode
S Send mail/netmail
Y System statistics
D DOS shell
Q Quit (on-hook)
F Force answer
F Force QWKnet
Q Quit (off-hook)
Space Bar to Logon
Synchronet BBS Version 2
(C) 1995 Digital Dynamics

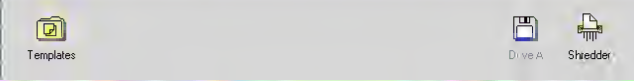
Templates
Drive A
Shredder

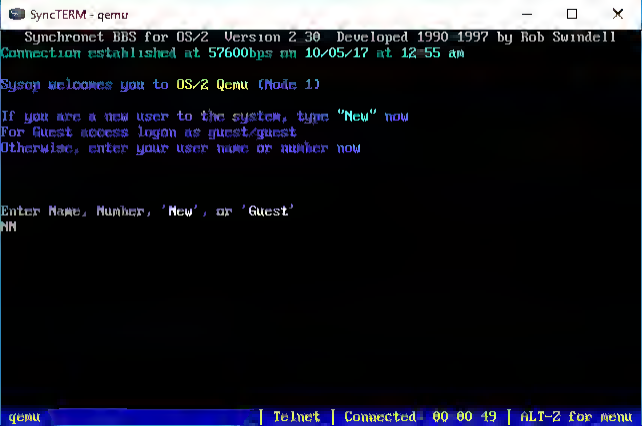
SyncTERM - qemu
Synchronet BBS for OS/2 Version 2.30 Developed 1990 1997 by Rob Swindell
Connection established at 57600bps on 10/05/17 at 12:55 am
Sysop welcomes you to OS/2 Qemu (Node 1)
If you are a new user to the system, type "New" now
For Guest access logon as guest/guest
Otherwise, enter your user name or number now
Enter Name, Number, 'New', or 'Guest'
NN
qemu
Telnet
Connected 00 00 49
ALT-Z for menu

Fallout
A POST NUCLEAR ROLE PLAYING GAME

#AIMemories

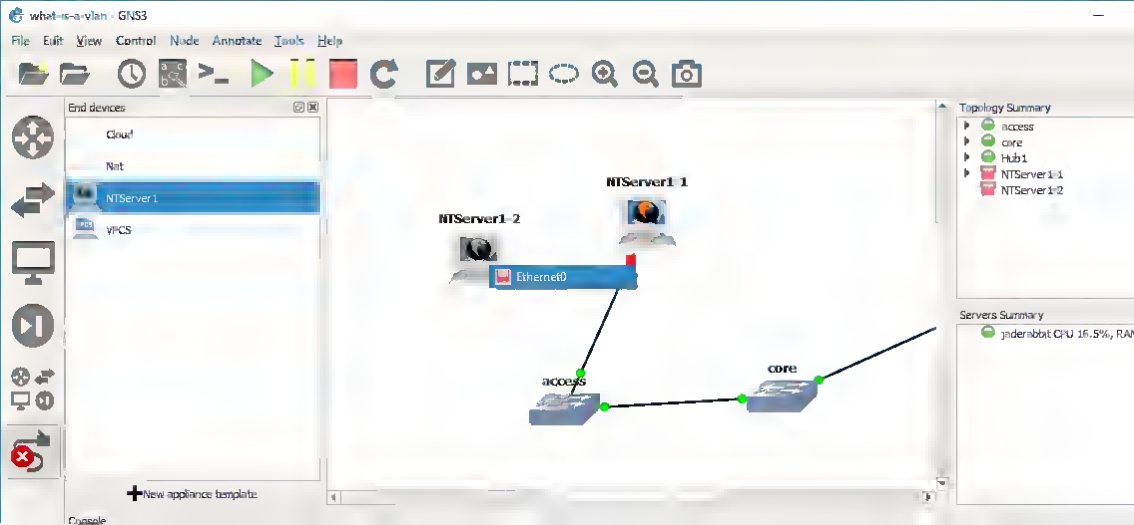
what-is-a-vlan - GNS3
File Edit View Control Node Annotate Tools Help
End devices
Cloud
Nat
NTServer1
VPCS
New appliance template
Console
NTServer1-1
NTServer1-2
Ethernet0
access
core
Topology Summary
access
core
Hub1
NTServer1-1
NTServer1-2
Servers Summary
jnderobbt CPU 16.5%, RAM

Contains 5¼" and 3½" disks

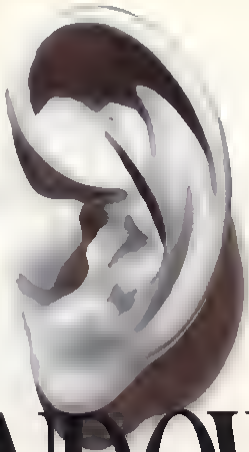

Microsoft WINDOWS SOUND SYSTEM

& Microsoft WINDOWS

Listen to Windows!

MS-OS2 1.21 - VMware Workstation 12 Player

VMware Player unrecoverable error: (vcpu-0)

vcpu-0:VERIFY vmcore/vmm/main/cpuid.c:386
bugNr=1036521

A log file is available in "C:\Users\jason\Documents\Virtual Machines\MS-OS2 1.21\vmware.log".

You can request support.

To collect data to submit to VMware technical support, run "vm-support".

We will respond on the basis of your support entitlement.

OK

DO NOT DROP - NE

ZOLLINHALTSERKLÄRUNG Kann amtlich geöffnet werden.
DÉCLARATION EN DOUANE Peut être ouvert d'office.

CN 22

Designierter Postbetreiber
Opérateur désigné

Deutsche Post

Wichtig! Important!
Hinweise auf der Rückseite
Voir instructions au verso

☐ Geschenk / Cadeau ☐ Dokumente / Documents ☐ Warenmuster / Echantillon commercial ☐ Sonstiges / Autre

Bitte ein oder mehrere Kästchen ankreuzen.
Cocher la ou les cases appropriées.

Anzahl und detaillierte Beschreibung des Inhalts (1) Quantité et description détaillée du contenu	Gewicht (in kg) (2) Poids (en kg)	Wert (3) Valeur
old Floppy drive	0,5	9,99

Nur für Handelswaren Pour les envois commerciaux seulement (Falls bekannt) Zolltarifnr. nach dem HS (4) und Ursprungsland der Waren (5) N° tarifaire du SH et pays d'origine des marchandises (si connus)	Gesamtgewicht (in kg) (6) Poids total (en kg)	Gesamtwert (7) Valeur totale
	0,5	9,99 €

Ich, der/die Unterzeichnende, dessen/deren Name und Adresse auf der Sendung angeführt sind, bestätige, dass die in der vorliegenden Zollinhaltserklärung angegebenen Daten korrekt sind und dass diese Sendung keine gefährlichen, gesetzlich oder auf Grund postalischer oder zollrechtlicher Regelungen verbotenen Gegenstände enthält. Ich übergebe insbesondere keine Güter, deren Versand, Beförderung oder Lagerung gemäß den AGB der Deutschen Post ausgeschlossen ist.

Je, soussigné dont le nom et l'adresse figurent sur l'envoi, certifie que les renseignements donnés dans la présente déclaration sont exacts et que cet envoi ne contient aucun objet dangereux ou interdit par la législation ou la réglementation postale ou douanière. Je ne transmets notamment aucune marchandise dont l'envoi, le transport ou l'entreposage est exclu par les Conditions générales de Deutsche Post.

Datum und Unterschrift des Absenders (8) / Date et signature de l'expéditeur

17.11.11

910-300-700

PAGE ONE

ON!
PAGE ONE

Citrix

MULTIUSER™

Installation Diskette

Base Operating System

CITRIX

PMUB-02000-CTXO-92079-504-209

Copyright 1981 - 1992, Microsoft Corporation.

Citrix
MULTIUSER™
Installation Diskette
Base Operating System
CITRIX
PMUB-02000-CTXO-92079-504-209
Copyright 1981 - 1992, Microsoft Corporation.

Citrix
MULTIUSER™
Installation Diskette
Base Operating System
CITRIX
PMUB-02000-CTXO-92079-504-209
Copyright 1981 - 1992, Microsoft Corporation.

PAGE ONE

PAGE ONE

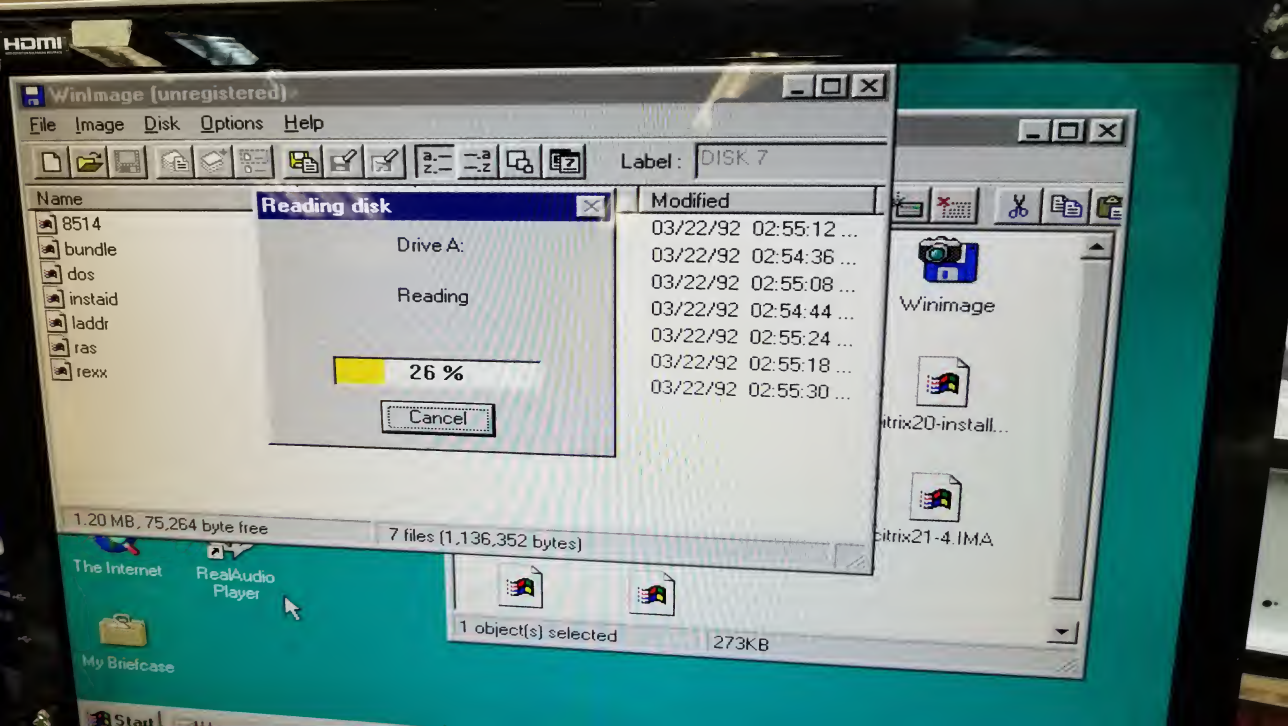
WinImage (unregistered)
File Image Disk Options Help
Label : DISK 7
Name
8514
bundle
dos
instaid
laddr
ras
rexx
Reading disk
Drive A:
Reading
26 %
Cancel
Modified
03/22/92 02:55:12 ...
03/22/92 02:54:36 ...
03/22/92 02:55:08 ...
03/22/92 02:54:44 ...
03/22/92 02:55:24 ...
03/22/92 02:55:18 ...
03/22/92 02:55:30 ...
1.20 MB, 75,264 byte free
7 files (1,136,352 bytes)
Winimage
itrix20-install...
itrix21-4.IMA
1 object(s) selected
273KB
The Internet
RealAudio Player
My Briefcase

THE NEW COMPUTERS FROM AT&T. FLEXIBLE. RELIABLE. AND VERY COMPATIBLE.

They're new in every sense of the word. New in conception, new in design, new in their ability to deliver unprecedented levels of computer performance. After over 40 years of designing and manufacturing computers, AT&T is proud to introduce a whole new line of innovative computers for business...AT&T Computers.

MEET THE FAMILY

The 3B2, 3B5, and the AT&T Personal Computer make up the new AT&T family of flexible business computers.

The AT&T 3B2 is one of the most advanced super microcomputers you can buy today. It packs all the power of a much larger system in a size small enough to sit on your desk top. This UNIX* System V-based multi-user, multi-tasking computer can accommodate up to 18 terminals.

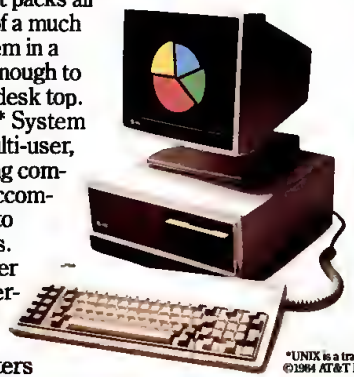

For larger family gatherings, the AT&T 3B5 minicomputers make great hosts, because they can accommodate up to 60 users.

And meet the new AT&T Personal Computer. What makes it special is its ability to combine high performance with excellent

UNIX SYSTEM V

graphics capabilities, an adjustable display monitor, and non-glare screen. Its flexibility allows it to operate as a stand-alone unit or as part of an integrated computer network. And its compatibility allows it to run most popular business software, including most available MS-DOS** applications.

THE FAMILY THAT WORKS TOGETHER

One big advantage of AT&T Computers is that when there's work to be done, everyone pitches in.

Each family member works together in a coordinated system, making tasks easier and users more productive. All AT&T Computers are based on our Information Systems Architecture, an open, communications-based structure that can accommodate and integrate not only our products, but also those of other manufacturers.

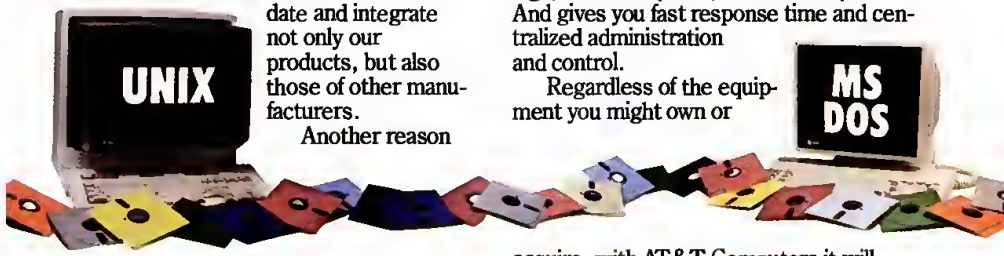

Another reason AT&T family members work so well together is our unique PC Interface. It bridges the MS-DOS and UNIX Operating Systems, allowing you to use your PC as part of a larger 3B network. Several PC users can thus share peripherals and files stored on the central 3B2 machine.

Yet another reason AT&T Computers are such a close-knit family is our UNIX System V Operating System, developed by AT&T Bell Laboratories. It's an operating system so flexible, it's rapidly becoming an industry standard. And because UNIX software is upwardly compatible, 3B2 software can run on 3B5 computers, thus protecting your investment and eliminating costly and time-consuming retraining.

THEY GET ALONG FAMOUSLY WITH MOST EVERYONE

AT&T Computers get along so well with each other, they can't help but get along with just about everyone else. The AT&T Information Systems Network links AT&T Computers with those of other manufacturers. It's a flexible, cost-efficient link between terminals, workstations, and computers of all sizes. This local area network allows you to connect departments, buildings, industrial parks, or even campuses. And gives you fast response time and centralized administration and control.

Regardless of the equipment you might own or acquire, with AT&T Computers it will be like one big happy family.

BUILT-IN RELIABILITY AND SERVICE

Judging by the way they're made and cared for, this family will be around for generations. AT&T Computers meet the toughest design standards and most rigorous testing procedures.

And should you ever require service, we offer around-the-clock maintenance, and one of the industry's largest service forces.

For more information call your AT&T Information Systems Account Executive or 1 (800) 247-1212. Then make arrangements to meet the family: the 3B2, 3B5 and the AT&T Personal Computer. When it comes to meeting your needs, AT&T Computers couldn't be more compatible.

AT&T INFORMATION SYSTEMS. WHEN YOU'VE GOT TO BE RIGHT.

AT&T

*UNIX is a trademark of AT&T Bell Laboratories. **MS-DOS is a trademark of Microsoft Corporation.
©1984 AT&T Information Systems.

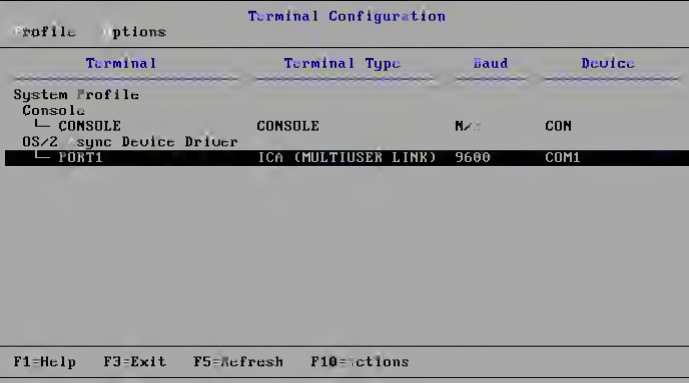
Terminal Configuration
Profile Options
Terminal
Terminal Type
Baud
Device
System Profile
Console
CONSOLE
CONSOLE
CON
OS/2 sync Device Driver
PORT1
ICA (MULTIUSER LINK)
9600
COM1
F1=Help
F3=Exit
F5=Refresh
F10=Actions

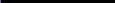
048600b4
Internal revision 2.053 (6.177H base)

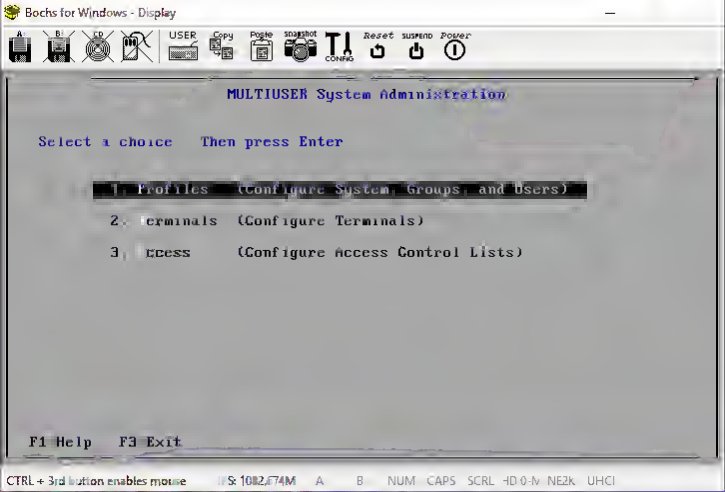
Bochs for Windows - Display
A
B
CD
USER
Copy
Paste
Snapshot
CONFIG
Reset
suspend
Power
MULTIUSER System Administration
Select a choice Then press Enter
1. Profiles (Configure System, Groups, and Users)
2. Terminals (Configure Terminals)
3. Access (Configure Access Control Lists)
F1 Help F3 Exit
CTRL + 3rd button enables mouse
NUM CAPS SCRL NE2K UHCI

Introducing Citrix *MULTIUSER*™: Now, for low-cost multiuser computing, OS/2® means business.

> *"You want low cost per seat, central control, simple installation and administration, and rock-solid stability. That's what Citrix has to offer."*
>
> *Jon Udell*
> *Byte Magazine*
> *January, 1991*

Multiply the benefits of DOS and OS/2 without multiplying the cost.

Citrix *MULTIUSER* introduces the power of OS/2® to the world of multiuser business computing. For both custom and shrink-wrapped applications, it delivers OS/2 capabilities to your system at minimal cost per user. *MULTIUSER* includes industry standard Microsoft OS/2, so you can run all text-based OS/2 development tools and applications, like Lotus 1-2-3® and Word Perfect®, right out of the box.

Delivering outstanding speed and performance, *MULTIUSER* makes your terminal screen response as fast as a dedicated PC. And since it is OS/2, *MULTIUSER* provides the familiar DOS®-like environment, with no retraining required.

You also get SAA compliance in a system with true commercial-grade reliability and security. *MULTIUSER* offers a full set of CUA-compliant system management and administration utilities. What's more, *MULTIUSER* is LAN compatible, letting you expand your network by simply adding low-cost terminals.

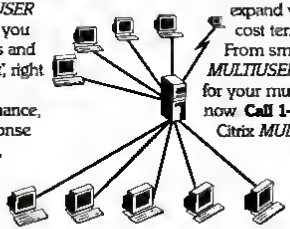

From small businesses to large corporations, *MULTIUSER* is the operating system that's right for your multiuser needs. And it's available right now. **Call 1-800-437-7503** to see how Citrix *MULTIUSER* can mean business for you.

CITRIX

Citrix *MULTIUSER* — MS® OS/2 *v1.21* with Multiuser Extensions. **(Under license from Microsoft.)**

Citrix Systems Inc. ■ 210 University Drive, Suite 700 Coral Springs, FL 33071 ■ Phone (305) 755-0559 FAX (305) 341-6880

Citrix *MULTIUSER* is a trademark of Citrix Systems, Inc. All other product names herein may be trademarks or registered trademarks of their respective companies.

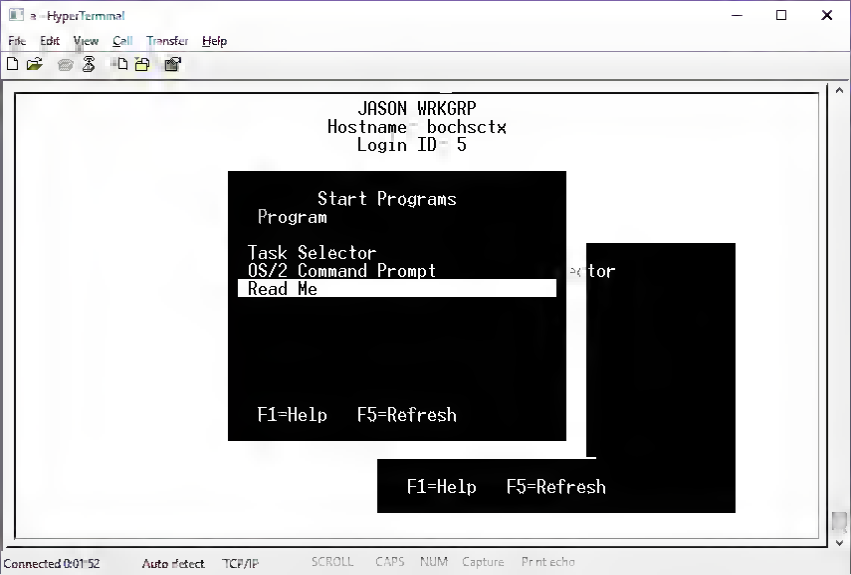
HyperTerminal
File Edit View Call Transfer Help
JASON WRKGRP
Hostname bochsctx
Login ID 5
Start Programs
Program
Task Selector
OS/2 Command Prompt
Read Me
F1=Help F5=Refresh
tor
F1=Help F5=Refresh
Connected 0:01:52 Auto detect TCP/IP SCROLL CAPS NUM Capture Print echo

MULTIUSER
MULTIUSER
MULTIUSER
Version 2.0

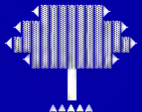

▶ Place Diskette 1 in Drive A and
press Enter to continue Installation

(C) Copyright Citrix Systems Inc 1990 1992 All rights reserved.
(C) Copyright Microsoft Corp 1981-1992 All rights reserved.

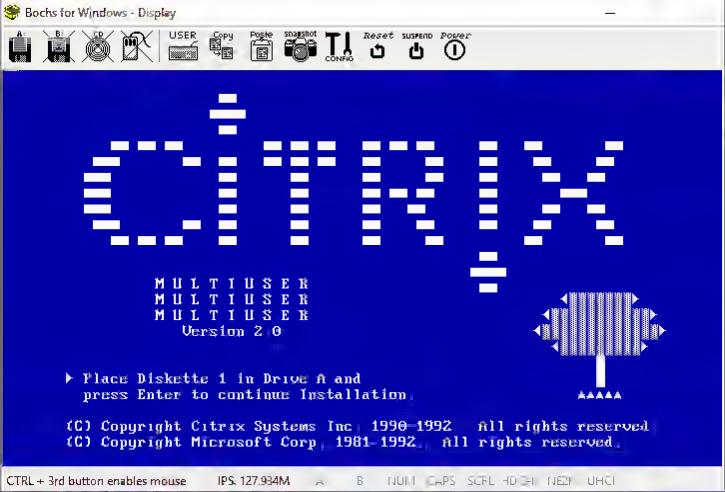
Bochs for Windows - Display
A:
B:
CD
USER
Copy
Paste
snapshot
CONFIG
Reset
suspend
Power
CITRIX
MULTIUSER
MULTIUSER
MULTIUSER
Version 2.0
Place Diskette 1 in Drive A and
press Enter to continue Installation.
(C) Copyright Citrix Systems Inc 1990-1992 All rights reserved
(C) Copyright Microsoft Corp 1981-1992 All rights reserved
CTRL + 3rd button enables mouse
IPS: 127.934M
A
B
NUM
CAPS
SCRL
HDD
NET
UHCI

Can Your Business Solutions Easily Adapt To Change?

Introducing Citrix MULTIUSER 2.0.

Connecting Multiple DOS, Windows Or OS/2 Users With Your Solutions Is Now Simple.

Your customers know exactly what they want.

Unfortunately they don't all want the same thing. So you need to offer a solution that's adaptable to any customer's requirement — be it DOS Windows or OS/2 applications — without modification.

It also makes good business sense to provide a solution that's rock-solid reliable and easy to maintain. And equally important, is adaptable to new technology.

You can offer this solution to your customers now, quickly and easily with MULTIUSER 2.0.

The Last Word In Industry Standards.

MULTIUSER 2.0 will let your customers take advantage of thousands of shrink-wrapped products right out of the box...by integrating the binary industry standards of DOS Windows and OS/2.

For you...it means the opportunity to advance with the industry and no longer worry about being locked into a proprietary environment.

Higher Productivity Without Higher Costs.

With MULTIUSER 2.0 your customers can now use inexpensive personal computers or low cost terminals to access the full power of the most advanced 386/486 systems.

This allows you to deliver just the right mix of hardware, software, and peripherals for superior cost effective solutions.

Better yet with our complementary LINK products existing low performance 286 or even 8086 equipment become high performance workstations.

All of which adds up to a solution that not only works better, but at a much lower cost per user.

Any popular DOS, Windows or OS/2 application will run and run better in MULTIUSER 2.0.

Power Without Complexity Means Ease of Use.

Simple installation procedures user friendly configuration utilities and administration menus make on-going production operation a snap. You just have to set up one machine and all your users will be up and running immediately.

All of the 32-bit multitasking multiuser,

> *"The Citrix products provide outstanding performance and are unique in their efficient support for remote (application) execution. The combination of NACS v3.0 for managing remote communications and Citrix for decentralizing mission critical applications is something our customers have been demanding."*
>
> *Gerry Mechl*
> *V.P. and General Manager, Novell*

real-time computing power of MULTIUSER 2.0 comes to you on only six diskettes.

A Solution Your Users Already Know How To Use.

Your DOS, Windows or OS/2 users will be delighted to know that no retraining is necessary with MULTIUSER 2.0.

And that they will be able to run their applications in a more powerful environment without

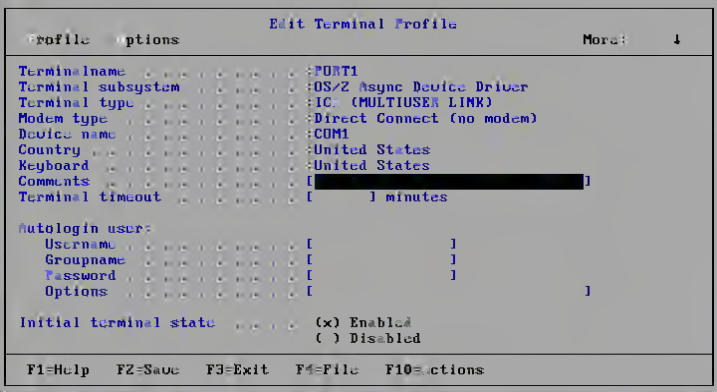
Edit Terminal Profile
Profile Options
More:
Terminal name :PORT1
Terminal subsystem :OS/2 Async Device Driver
Terminal type :IC (MULTIUSER LINK)
Modem type :Direct Connect (no modem)
Device name :COM1
Country :United States
Keyboard :United States
Comments [ ]
Terminal timeout [ ] minutes
Autologin user:
Username [ ]
Groupname [ ]
Password [ ]
Options [ ]
Initial terminal state (x) Enabled
( ) Disabled
F1=Help F2=Save F3=Exit F4=File F10=Actions

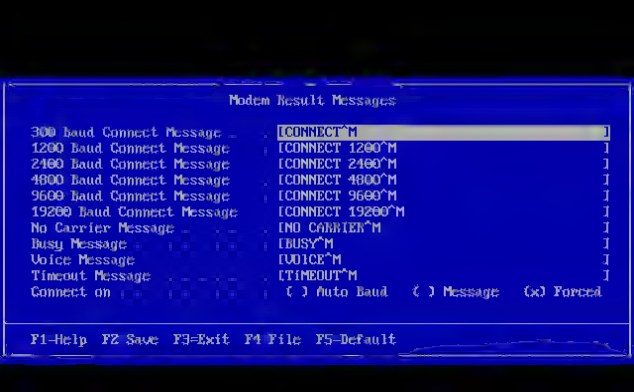
Modem Result Messages
300 Baud Connect Message [CONNECT^M
1200 Baud Connect Message [CONNECT 1200^M
2400 Baud Connect Message [CONNECT 2400^M
4800 Baud Connect Message [CONNECT 4800^M
9600 Baud Connect Message [CONNECT 9600^M
19200 Baud Connect Message [CONNECT 19200^M
No Carrier Message [NO CARRIER^M
Busy Message [BUSY^M
Voice Message [VOICE^M
Timeout Message [TIMEOUT^M
Connect on ( ) Auto Baud ( ) Message (x) Forced
F1-Help F2 Save F3=Exit F4 File F5-Default

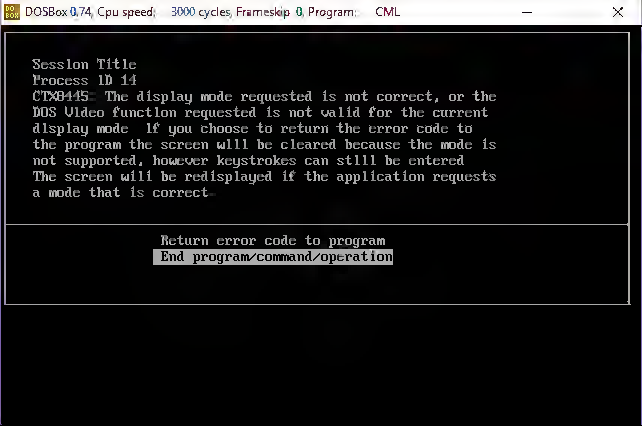
DOSBox 0.74, Cpu speed: 3000 cycles, Frameskip 0, Program: CML
Session Title
Process ID 14
CTX0445 The display mode requested is not correct, or the
DOS Video function requested is not valid for the current
display mode If you choose to return the error code to
the program the screen will be cleared because the mode is
not supported, however keystrokes can still be entered
The screen will be redisplayed if the application requests
a mode that is correct
Return error code to program
End program/command/operation

Edit a Host Directory Entry
Name . . . . . [machine]
Number . . . . . [localhost:8880]
Device Name . . [COM2]
Baud Rate . . . [9600]
Connection Type (x) Modem ( ) Direct
Emulation Mode . (x) ICA ( ) ASCII
Parity . . . . . (x) None ( ) Odd ( ) Even
Data Bits . . . ( ) 7 (x) 8
Stop Bits . . . (x) 1 ( ) 2
F1=Help F2=Save F3=Exit F4=File

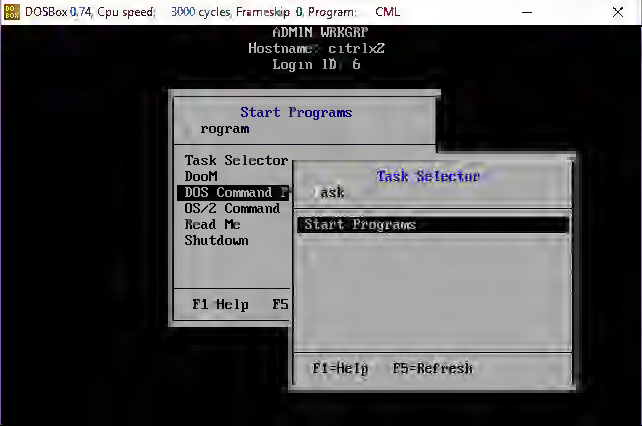
DOSBox 0.74, Cpu speed: 3000 cycles, Frameskip 0, Program: CML
ADMIN WRKGRP
Hostname: citrixZ
Login ID: 6
Start Programs
rogram
Task Selector
DooM
DOS Command
OS/2 Command
Read Me
Shutdown
F1 Help F5
Task Selector
ask
Start Programs
F1=Help F5=Refresh

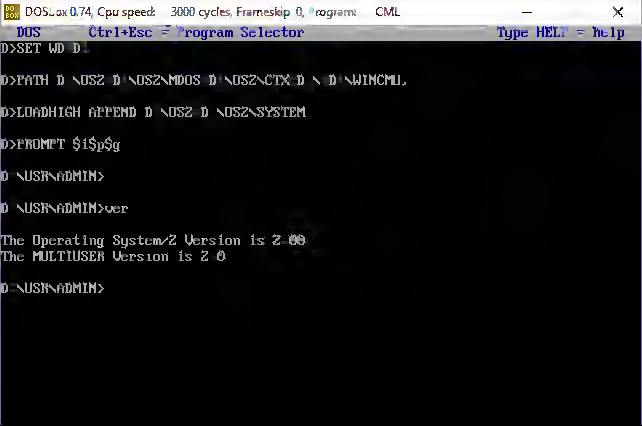
DOSBox 0.74, Cpu speed: 3000 cycles, Frameskip 0, Program: CML
DOS Ctrl+Esc = Program Selector Type HELP = Help
D>SET WD D:
D>PATH D:\OS2;D:\OS2\MDOS;D:\OS2\CTX;D:\;D:\WINCML;
D>LOADHIGH APPEND D:\OS2;D:\OS2\SYSTEM
D>PROMPT ip$g
D:\USR\ADMIN>
D:\USR\ADMIN>ver
The Operating System/2 Version is 2.00
The MULTIUSER Version is 2.0
D:\USR\ADMIN>

Business, Careers, Investing & Money

- Books & Writers
- Court Reporters
- Money & Investing
- Investing for Growth
- Science Fiction & Fantasy

Entertainment

- Entertainment

CompuServe Member Help Forums

- CompuServe Help Community
- Practice

Computing, Gadgets, Software & Tech

- Business Computing
- Gadgets & Gear
- Linux
- PC Hardware
- Virus Central Support
- Windows Support

Home

- Casual Chat
- Cooks Online
- Family
- Gardening
- Genealogy
- Science/Math

Life & Living

- Christian Fellowship
- Civ I War
- Jewish
- Pets
- Photography
- Religion
- Seniors
- Travel

News

- Democratic
- News
- Political Debate
- Republican

International

- Japan
- NL Computer
- NL Help

048600b4
Internal revision 6 307, 92/03/01

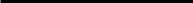
048600b4
Internal revision 6.167, 91/10/08

Microsoft Game Shop

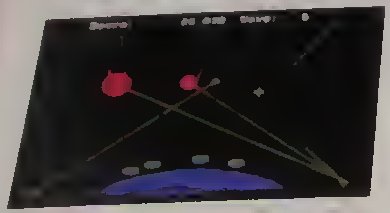

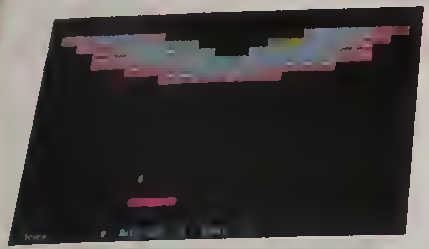

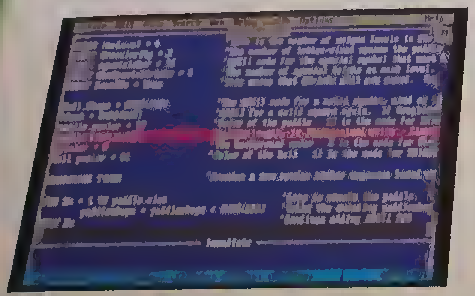

Welcome to the Microsoft Game Shop. Take a look around. You'll find games like the QBasic penguin demo, the language tutorial *Learn BASIC Now*, the book selling book about learning to program in BASIC

Let the games begin!
The Microsoft Game Shop includes
- *QSpace*. Defend your space station from enemy attack
- *QBlock*. Play paddle ball with a twist
- *QSynth*. Turn your computer into a musical instrument
- *QMaze*. Escape the maze before a monster can be you!
- *QShips*. Fight a duel on the high seas
- And more!

Cut yourself in on the action.
You're in complete control of the Microsoft Game Shop's QBasic games. You can play them right out of the box *and* you can change them yourself by following simple step-by-step instructions. Want to change the scoring system in QSpace? Want to add colorful special effects to QSynth? Go for it! It's a fun way to learn basic programming concepts

Take a look behind the scenes.
Step into the back room of the Game Shop and meet QBasic, a complete programming language. Want to learn more? Open up the enclosed copy of *Learn BASIC Now*. This easy-to-follow book can take you from BASIC novice to lean, mean, pro gramming machine

0 93007 00075 3

5 25 disk version
Microsoft Game Shop
QBlocks
TETRIS
Microsoft Game Shop
Microsoft
Microsoft

There's a place in this world for DOS and Windows.

And you're looking at it.

OS/2® 2.0 isn't about leaving your DOS and Windows™ applications behind. It's about moving them ahead—doing more with them than ever before.

Now you can run DOS, Windows and OS/2 applications at the same time, in separate windows on the same screen. Create a new letter while using your fax/modem. Print charts as you calculate a complex spreadsheet. Even "cut and paste" between *any* applications—and more. But OS/2 doesn't just enhance your current applications. It protects your investment in them. And preserves your choices as more become available, including new 32-bit applications.

But maybe the best part is that for less than the cost of DOS and Windows, you get the capabilities of both. Plus all the added benefits of OS/2 2.0—including Adobe Type Manager™ So with OS/2 2.0, whatever applications you use, you've come to the right place. For an IBM authorized dealer near you, or to order OS/2 2.0 from IBM—at special introductory prices of $49 for Windows users and $99 from any DOS—call 1 800 3-IBM-OS2*

Introducing OS/2 2.0.

- *Runs DOS, Windows and OS/2 applications from a single system.*
- *Supported on most IBM-compatible 386 SX PCs and above*
- *Up to 448MB expanded memory per application. No 640K limit.*
- *Workplace Shell™ an easy-to-use graphical interface*
- *OS/2 2.0 upgrade $49 from Windows, $99 from any DOS***

IBM

GOOGLE

```
Q (C                 alid)  ACCESS      CBAUTH      SHOWCOMMANDS
Q (C                 alid)  ADMIN       HELP        TIMESTAMP
Q (C                 alid)  AUTH        LEVELS      VERIFY
Q (C                 alid)  BANLIST     LOAD        WHOAMI
Q (QBCServe  invalid)  CHANINFO   RECISTER    WHOIS
Q (QBCServe  invalid)  ------------------------------------------------------------
xorhash help auth
Q (QBCServe  invalid)
Q (QBCServe  invalid)  " AUTH
Q (QBCServe  invalid)
Q (QBCServe  invalid)      Syntax    AUTH  channel> <IDnick> <password>
Q (QBCServe  invalid)      Use       Proves that you are who the bot thinks you are
Q (QBCServe  invalid)      Example   /msg Q AUTH #Mychannel MyIDnick MyCoolSecretPassword
Q (QBCServe  invalid)      ---------
Q (QBCServe  invalid)      Suggested Usa
Q (QBCServe  invalid)      ---------
Q (QBCServe  invalid)      You Must authenticate yourself to use any commands on
Q (QBCServe  invalid)      this service. You are authenticated for the period of
Q (QBCServe  invalid)      time you are on the network or until you chose to
Q (QBCServe  invalid)      DEAUTH yourself from the channel list  (See DEAUTH)
xorhash auth #service xorhash #
Q (QBCServe  invalid)  Authentication Successful
xorhash showcommands
Q (QBCServe  invalid)  CServa Channel Service Version 3 0                    ICSERVICE1
Q (QBCServe  invalid)  Copyright (c) 1997 by Michael Dabrowski
Q (QBCServe  invalid)  ------------------------------------------------------------
Q (QBCServe  invalid)  ACCESS      BANLIST     DEAUTH    KICK      NEWPASS     SHOWCOMMANDS
Q (QBCServe  invalid)  ADDUSER     CHANINFO    DEOP      KICKALL   NICKBAN     TIMESTAMP
Q (QBCServe  invalid)  ADMIN       CHANOPT     DEOPALL   LEVELS    OP          UNBAN
Q (QBCServe  invalid)  AUTH        CLEARME     HELP      LOAD      OPALL       VERIFY
Q (QBCServe  invalid)  BAN         DELUSER     INVITE    MODUSER   REGISTER    WHOAMI
Q (QBCServe  invalid)  CLEARBANS   REHASH      NCOUNT    WHOIS     KICKBAN     KICKBAN
Q (QBCServe  invalid)  SUSPEND     UNSUSPEND   TOPIC
Q (QBCServe  invalid)  #ADDCHAN    #ADDCSADMIN  #ALIST                #CSWALL     #LISTSUSPENDED
Q (QBCServe  invalid)  #DELCHAN    #DELCSADMIN  #ISAUTHED            #RESTART    #SEARCH
Q (QBCServe  invalid)  #RENCHAN    #SUSPENDCHAN #UNSUSPENDCHAN       #MOTD       #SEARCHMASK
Q (QBCServe  invalid)  (*) CServer User level commands only
```

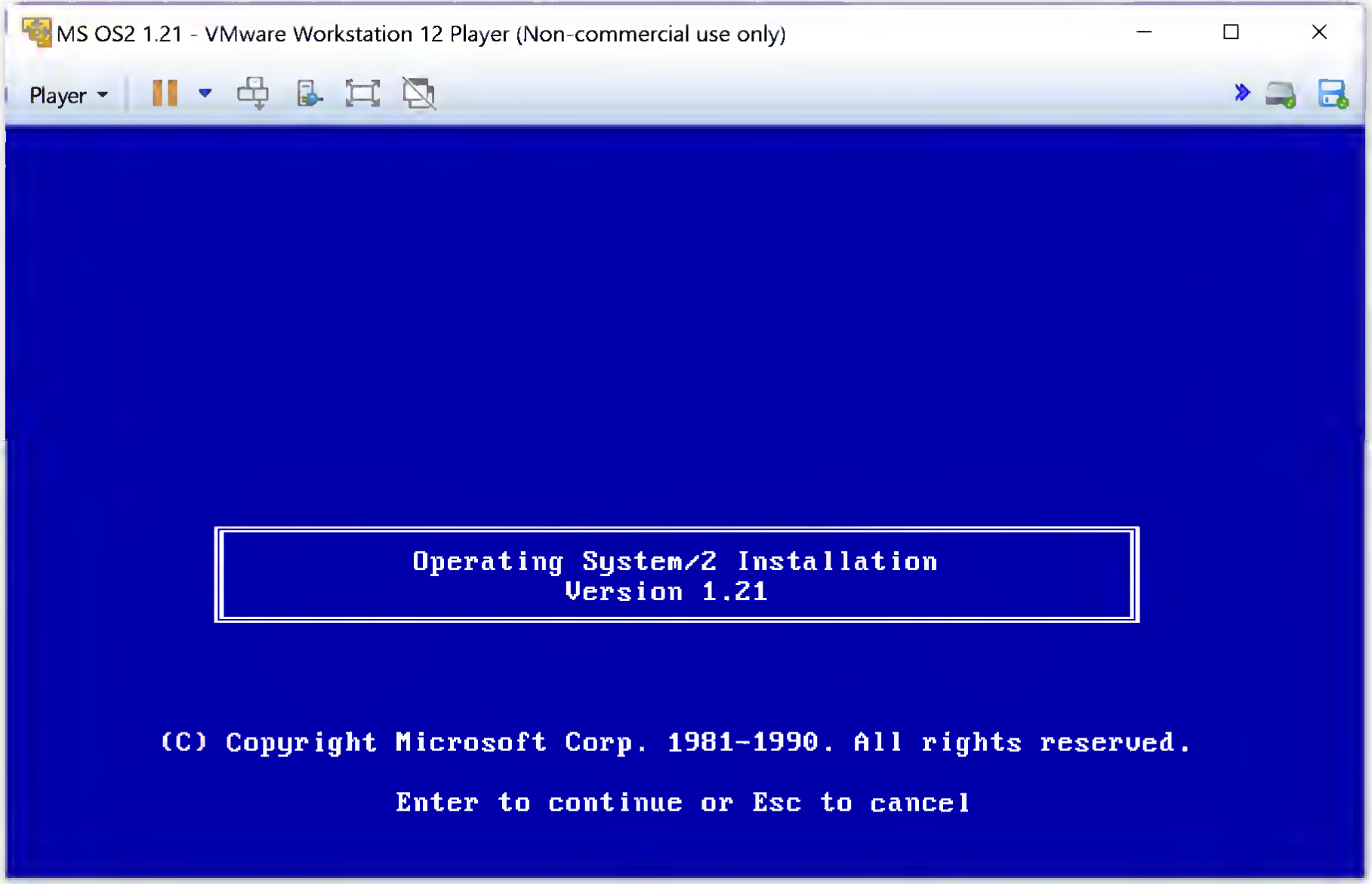
MS OS2 1.21 - VMware Workstation 12 Player (Non-commercial use only)
Player
Operating System/2 Installation
Version 1.21
(C) Copyright Microsoft Corp. 1981-1990. All rights reserved.
Enter to continue or Esc to cancel

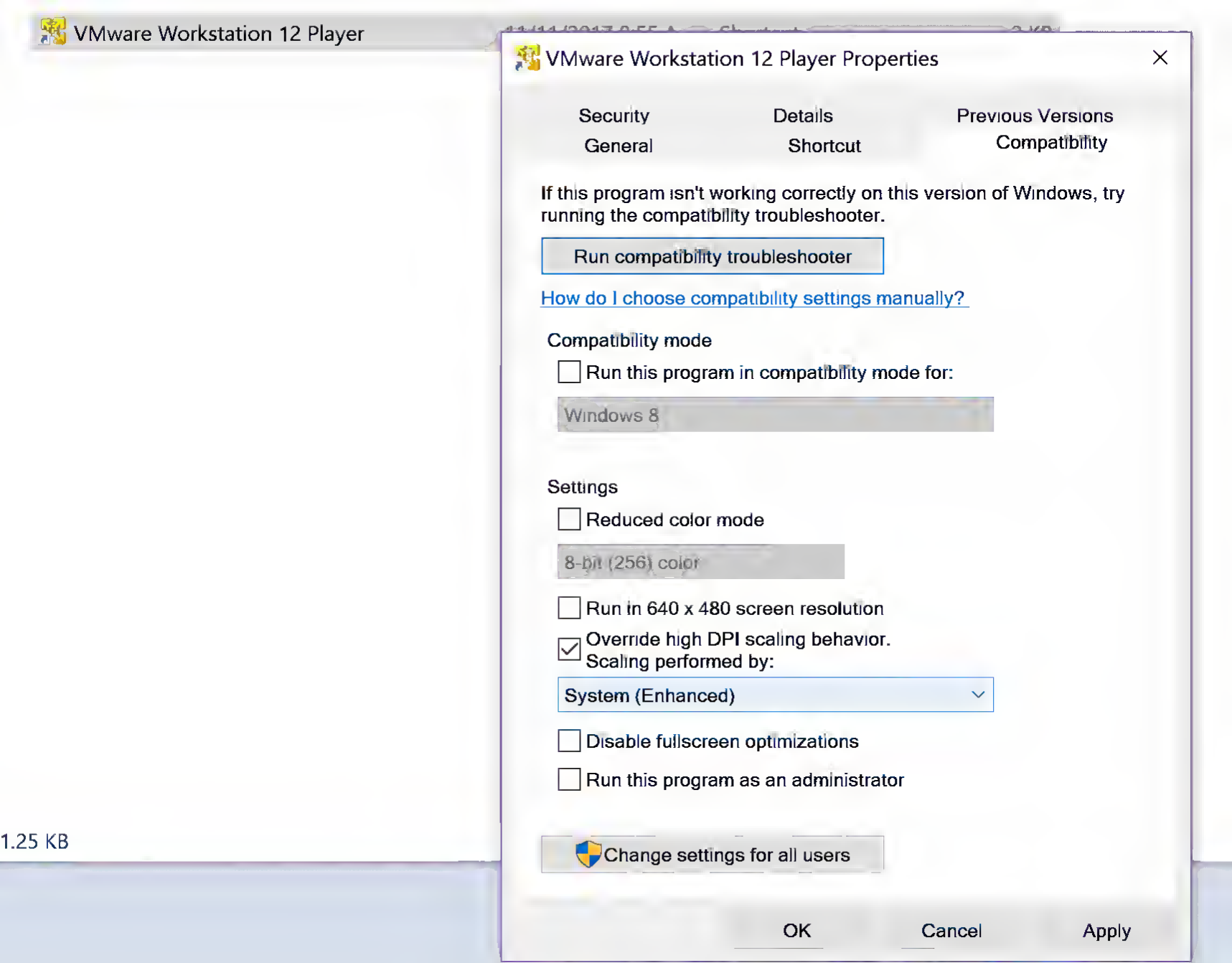
VMware Workstation 12 Player
VMware Workstation 12 Player Properties
Security
Details
Previous Versions
General
Shortcut
Compatibility
If this program isn't working correctly on this version of Windows, try running the compatibility troubleshooter.
Run compatibility troubleshooter
How do I choose compatibility settings manually?
Compatibility mode
Run this program in compatibility mode for:
Windows 8
Settings
Reduced color mode
8-bit (256) color
Run in 640 x 480 screen resolution
Override high DPI scaling behavior.
Scaling performed by:
System (Enhanced)
Disable fullscreen optimizations
Run this program as an administrator
Change settings for all users
OK
Cancel
Apply
1.25 KB

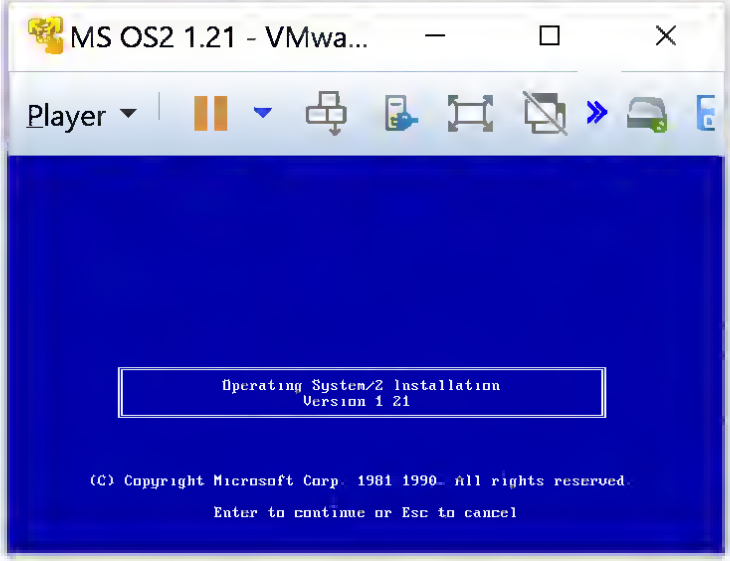
MS OS2 1.21 - VMwa...
Player
Operating System/2 Installation
Version 1.21
(C) Copyright Microsoft Corp. 1981 1990. All rights reserved.
Enter to continue or Esc to cancel

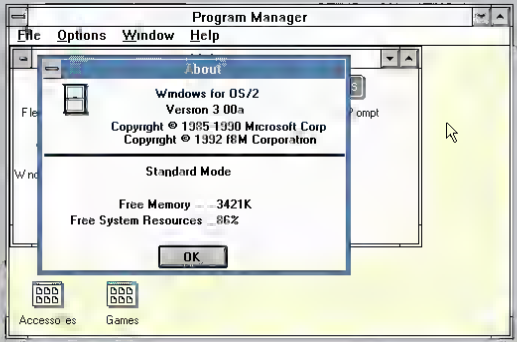
Program Manager
File Options Window Help
About
Windows for OS/2
Version 3.00a
Copyright © 1985-1990 Microsoft Corp
Copyright © 1992 IBM Corporation
Standard Mode
Free Memory 3421K
Free System Resources 86%
OK
Accessories
Games

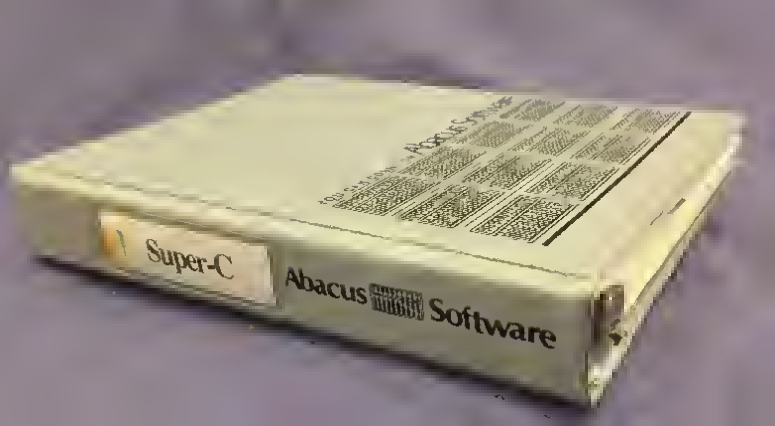
Super-C
Abacus Software

Antoine Vignau
@anto ne_v.gnau

Follow

Apple IIgs hack: Captain Blood now runs on ROM 01 and 3 machines.

Get it with source code at
brutaldeluxe.fr/hack/infograme...

9:12 AM · 5 Feb 2017

2 Retweets **5** Likes

2

5

Mac OSX Snow Leopard 10.6.7 - VMware Workstation 12 Player (Non-commercial use only)

Player | File Edit View History Bookmarks Window Help Thu 10:22 AM

Fun with virtualization | Various virtualization fun, including games & productivity!

http://virtuallyfun.com/

Google

Fun with virtualization

Various virtualization fun, including games & productivity

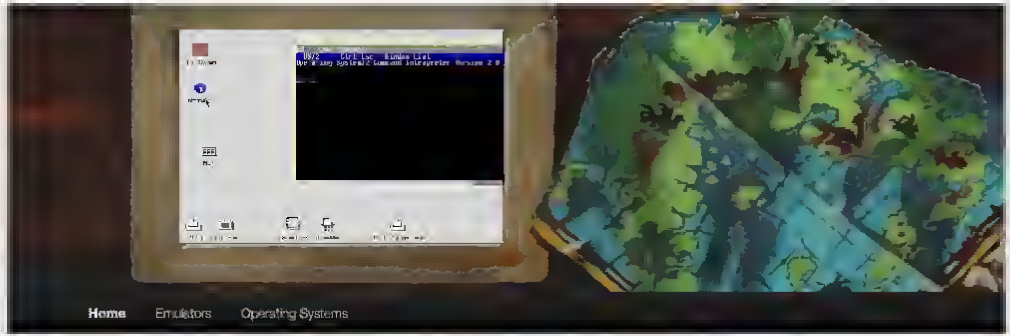

Revisiting a Solaris on Qemu install

3

Posted on December 6, 2017 by neozeed

Since I had written about it the last time, quite a bit of the emulation on Qemu has improved significantly since then. As always you'll need to create and prepare a boot image and I'm using an old SUN Station 5 PROM.

```
qemu-system-sparc -L . -m 64 -M SS-5 -bios ss5.bin -drive
file=36G.disk,bus=0,unit=0,media=disk,drive
```

RECENT POSTS

- Revisiting a Solaris on Qemu install
- And we're back.
- Run Windows 2000 in your browser!
- Building the Original Commodore 64 KERNAL Source

Legacy EmpireEFI

Mac OSX Snow Leopard 10.6.7

VMware Shared Folders

```
Probing Memory Bank #4 Nothing there
Probing Memory Bank #5 Nothing there
Probing Memory Bank #6 Nothing there
Probing Memory Bank #7 Nothing there
Incorrect configuration checksum;
Setting NVRAM parameters to default values.
Setting diag-switch? NVRAM parameter to true
Probing CPU FMI,MB86904
Probing /iommu@0,10000000/sbus@0,10001000 at 5,0  espdma esp sd st SUNW,bpp ledm
a le
Probing /iommu@0,10000000/sbus@0,10001000 at 4,0  SUNW,CS4231 power-management
Probing /iommu@0,10000000/sbus@0,10001000 at 1,0  Nothing there
Probing /iommu@0,10000000/sbus@0,10001000 at 2,0  Nothing there
Probing /iommu@0,10000000/sbus@0,10001000 at 3,0  SUNW,tcx
Probing /iommu@0,10000000/sbus@0,10001000 at 0,0  Nothing there
```

```
        SPARCstation 5, Keyboard Present
        ROM Rev. 2.15, 64 MB memory installed, Serial #1193046.
        Ethernet address 52:54:0:12:34:56, Host ID: 80123456.


Boot device: /iommu/sbus/ledma@5,8400010/le@5,8c00000  File and args:
Internal loopback test -- Wrong packet length; expected 36, observed 64

Can't open boot device

Type  help  for more information
ok boot cdrom:d
Boot device: /iommu/sbus/espdma@5,8400000/esp@5,8800000/sd@6,0:d  File and args:

SunOS Release 5.6 Version Generic_105181-05 [UNIX(R) System V Release 4.0]
Copyright (c) 1983-1997, Sun Microsystems, Inc.
```

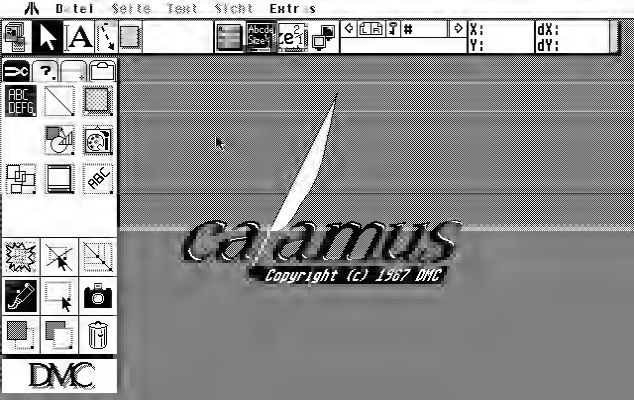
Datei Seite Text Sicht Extras
X:
Y:
dX:
dY:
ABC DEFG
ABC
calamus
Copyright (c) 1987 DMC
DMC

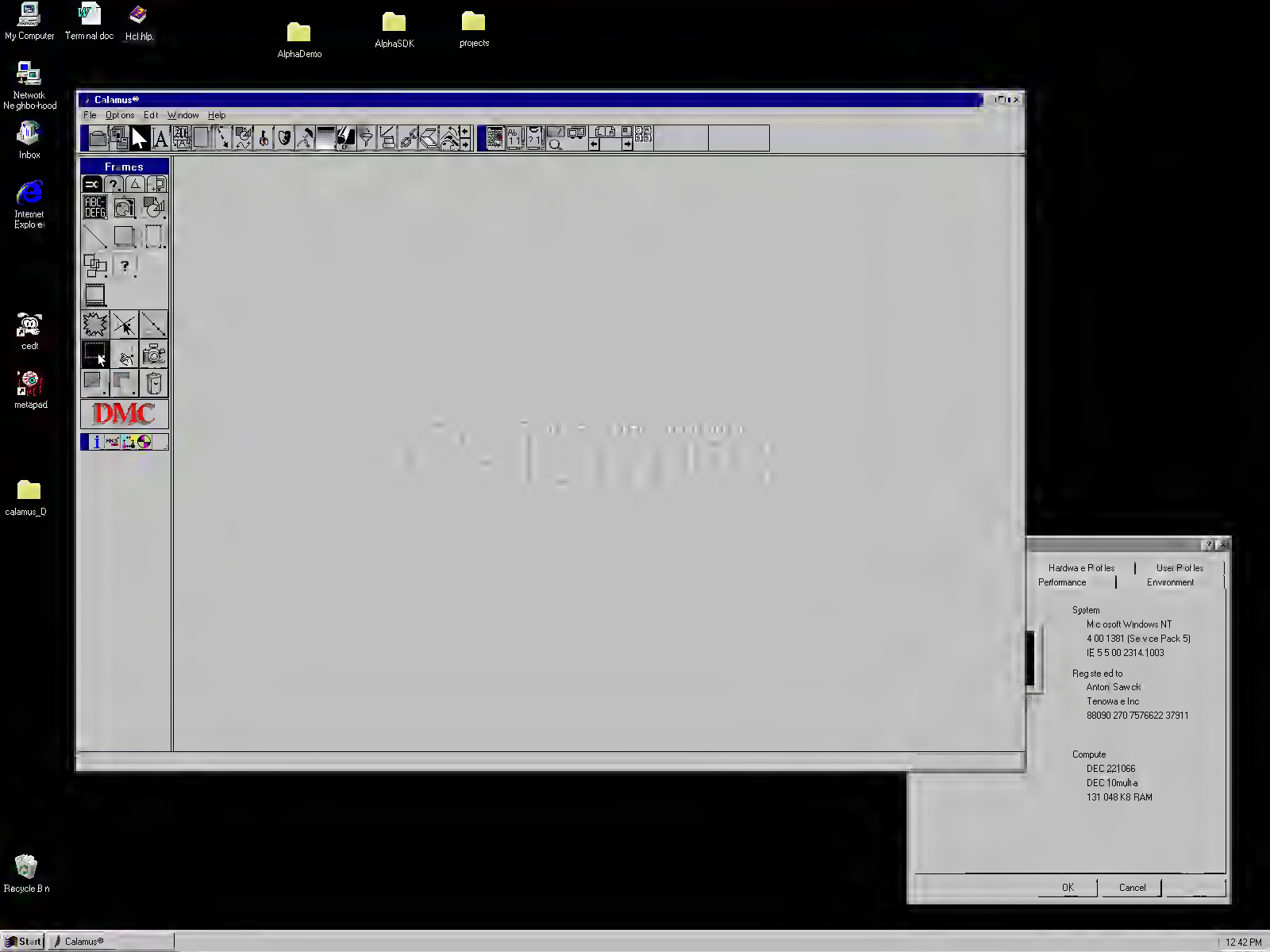
My Computer
Terminal doc
Hel hlp.
AlphaDemo
AlphaSDK
projects
Network Neighborhood
Inbox
Internet Explorer
cedt
metapad
calamus_D
Recycle Bin
Calamus®
File Options Edit Window Help
Frames
DMC
Hardware Profiles
User Profiles
Performance
Environment
System
Microsoft Windows NT
4.00.1381 (Service Pack 5)
IE 5.5.00.2314.1003
Registered to
Anton Sawick
Tenowave Inc
88090 270 7576622 37911
Computer
DEC 221066
DEC 10multia
131 048 KB RAM
OK
Cancel
Start
Calamus®
12:42 PM

Calamus®
INTEGRATED PUBLISHING

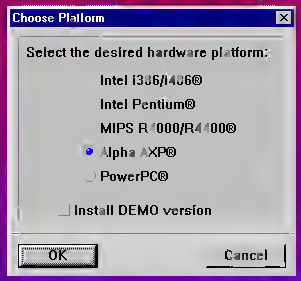

Calamus for Windows NT(tm) supports multiple hardware platforms. In order to install Calamus® for your machine type, please select your CPU type from the list above.

For owners of an Intel Pentium(tm) machine, we have included a special version of Calamus® for Windows NT(tm) which uses Pentium(tm) optimized code. This version will ONLY run on Pentium(tm) processors, but will be 20-30 percent faster than the Intel 486(tm) version running on the same Pentium(tm) processor.

Click the "DEMO" box if you want to install a DEMO version of Calamus®

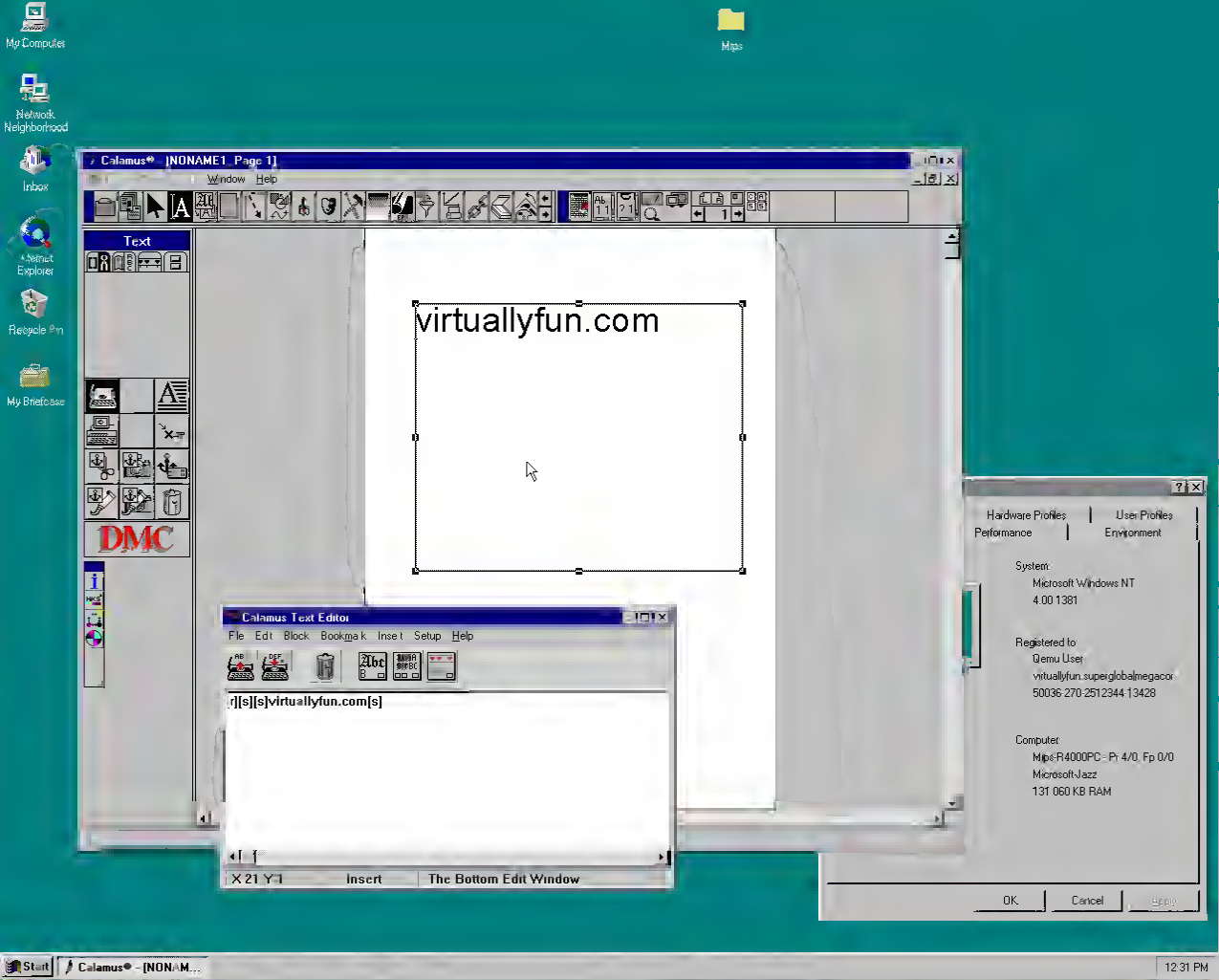
My Computer
Network Neighborhood
Inbox
Internet Explorer
Recycle Bin
My Briefcase
Mips
Calamus® - [NONAME1_Page 1]
Window Help
Text
virtuallyfun.com
DMC
Calamus Text Editor
File Edit Block Bookmark Inset Setup Help
r][s][s]virtuallyfun.com[s]
X 21 Y 1
Insert
The Bottom Edit Window
Hardware Profiles
User Profiles
Performance
Environment
System:
Microsoft Windows NT
4.00 1381
Registered to:
Qemu User
virtuallyfun.superglobalmegacor
50036-270-2512344-13428
Computer:
Mips-R4000PC - Pr 4/0, Fp 0/0
Microsoft-Jazz
131 060 KB RAM
OK
Cancel
Apply
Start
Calamus® - [NONAM...
12:31 PM

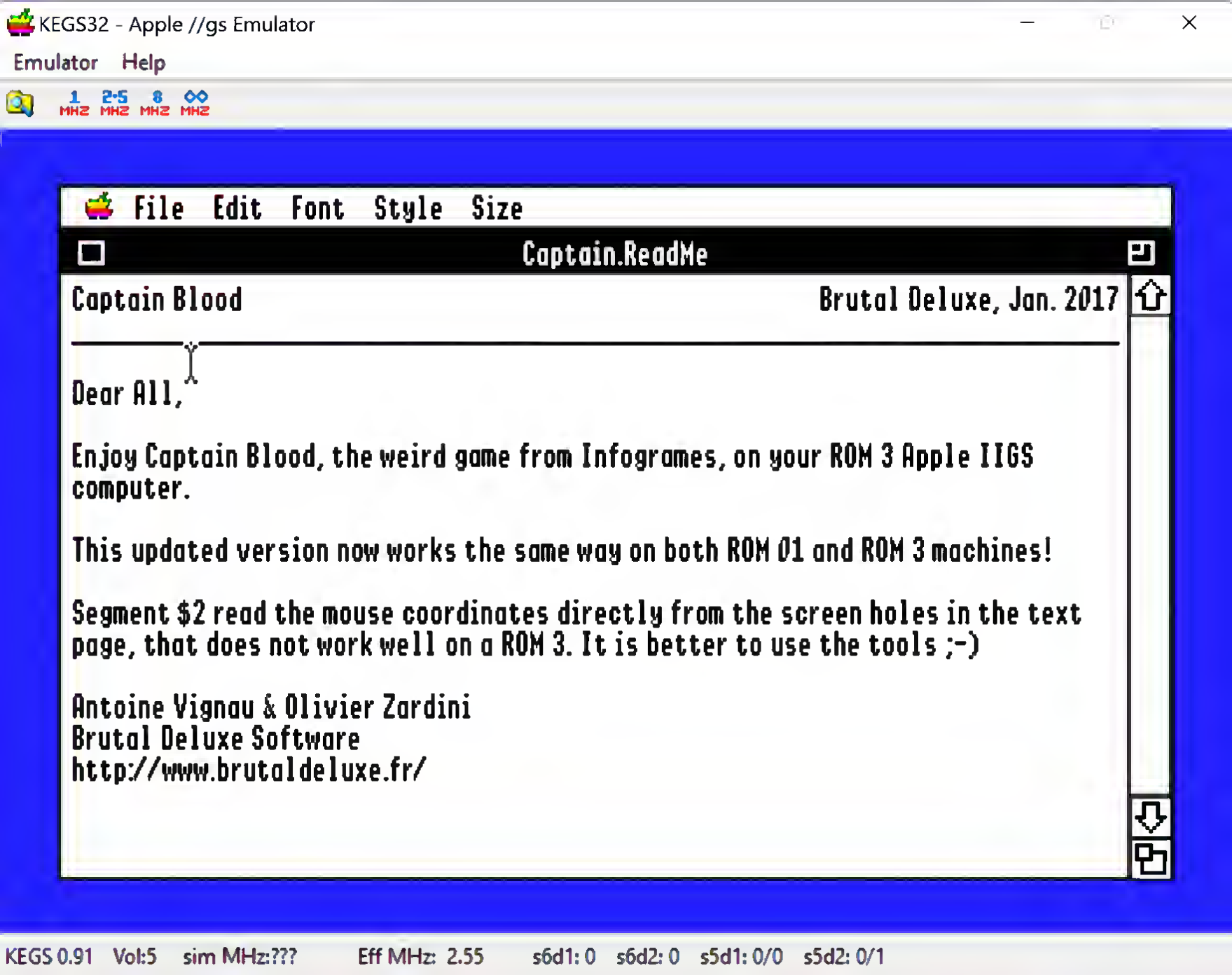
KEGS32 - Apple //gs Emulator
Emulator Help
1 MHZ 2.5 MHZ 8 MHZ ∞ MHZ
File Edit Font Style Size
Captain.ReadMe
Captain Blood
Brutal Deluxe, Jan. 2017
Dear All,
Enjoy Captain Blood, the weird game from Infogrames, on your ROM 3 Apple IIGS computer.
This updated version now works the same way on both ROM 01 and ROM 3 machines!
Segment $2 read the mouse coordinates directly from the screen holes in the text page, that does not work well on a ROM 3. It is better to use the tools ;-)
Antoine Vignau & Olivier Zardini
Brutal Deluxe Software
http://www.brutaldeluxe.fr/
KEGS 0.91 Vol:5 sim MHz:??? Eff MHz: 2.55 s6d1: 0 s6d2: 0 s5d1: 0/0 s5d2: 0/1

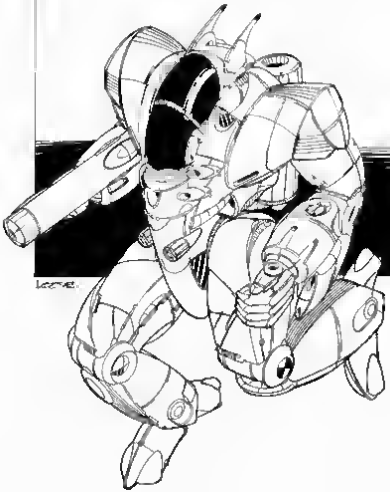

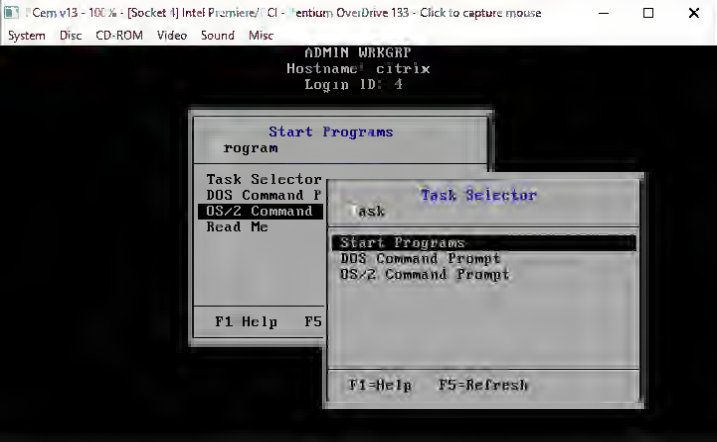
Cem v13 - 100% - [Socket 4] Intel Premiere/ CI - Pentium OverDrive 133 - Click to capture mouse
System Disc CD-ROM Video Sound Misc
ADMIN WRKGRP
Hostname: citrix
Login ID: 4
Start Programs
rogram
Task Selector
DOS Command P
OS/2 Command
Read Me
F1 Help F5
Task Selector
Task
Start Programs
DOS Command Prompt
OS/2 Command Prompt
F1=Help F5=Refresh

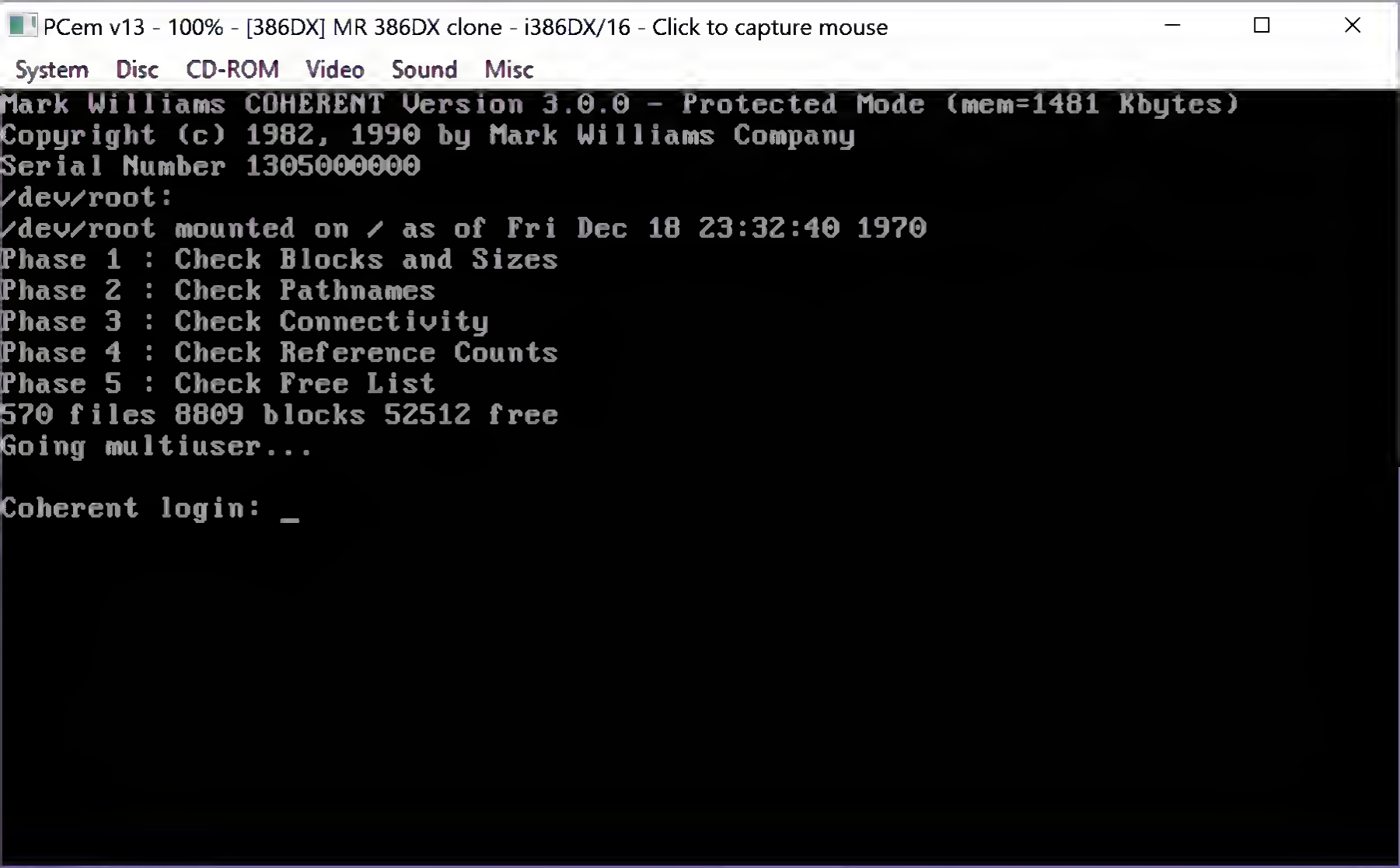
PCem v13 - 100% - [386DX] MR 386DX clone - i386DX/16 - Click to capture mouse
System Disc CD-ROM Video Sound Misc
Mark Williams COHERENT Version 3.0.0 - Protected Mode (mem=1481 Kbytes)
Copyright (c) 1982, 1990 by Mark Williams Company
Serial Number 1305000000
/dev/root:
/dev/root mounted on / as of Fri Dec 18 23:32:40 1970
Phase 1 : Check Blocks and Sizes
Phase 2 : Check Pathnames
Phase 3 : Check Connectivity
Phase 4 : Check Reference Counts
Phase 5 : Check Free List
570 files 8809 blocks 52512 free
Going multiuser...
Coherent login: _

Everything You Ever Wanted In UNIX. And Less. $99.95.*

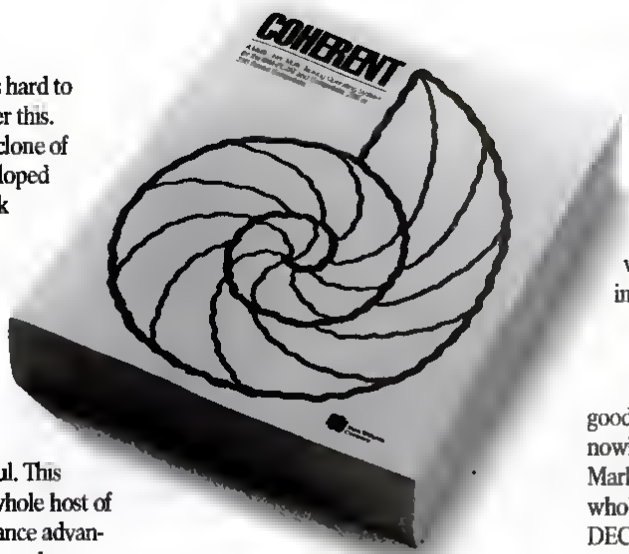

OK. We know it's hard to believe. So just consider this. Coherent™ is a virtual clone of UNIX. But it was developed independently by Mark Williams Company. Which means we don't pay bundreds of dollars per copy in licensing fees.

What's more, Coberent embodies the original tenet of UNIX: small is beautiful. This simple fact leads to a whole host of both cost and performance advantages for Coherent. So read on, because there's a lot more to Coherent than its price.

SMALLER, FASTER...BETTER.

Everybody appreciates a good deal. But what is it that makes small so great?

For one thing, Coherent gives you UNIX capabilities on a machine you can actually afford. Requiring only 10 megabytes of disk space,

LESS IS MORE!	Coherent For the IBM-PC/AT and compatible 286 or 386 based machines.	Santa Cruz Operation's XENIX 286, Version 2.3.2
No. of Manuals	1	8
No. of Disks	4	21
Kernel Size	64K	198K
Install Time	20-30 min.	3-4 hours
Suggested Disk Space	10 meg	30 meg
Min. Memory Required	640K	1-2 meg
Performance*	38.7 sec	100.3 sec
Price	$99.95	$1495.00

*Byte Exed benchmark, 1000 iterations on 20 MHZ 386.
Hardware requirements: 1.2 meg 5¼" or 1.4 meg 3½" floppy and hard disk. SCSI device driver available soon. Does not run on Microchannel machines.

Coherent can reside with DOS. So you can keep all your DOS applications and move up to Coherent. You can also have it running faster, learn it faster and get faster overall performance. All because Coherent is small. Sounds beautiful, doesn't it?

But small wouldn't be so great if it didn't do the job it was meant to do.

EVERYTHING UNIX WAS MEANT TO DO.

Like the original UNIX, Coherent is a powerful multi-user, multi-tasking development system. With a complete UNIX-compatible kernel which makes a vast world of UNIX software available including over a gigabyte of public domain software.

Coherent also comes with Lex and Yacc, a complete C compiler and a full set of nearly 200 UNIX commands including text processing, program development, administrative and maintenance commands.

And with UUCP, the UNIX to UNIX Communication Program that connects you to a world-wide network of free software, news and millions of users. All for the cost of a phone call.

We could go on, but stop we must to get in a few more very important points.

EXPERIENCE, SUPPORT AND GUARANTEES.

Wondering bow something as good as Coherent could come from nowhere? Well it didn't. It came from Mark Williams Company, people who've developed C compilers for DEC, Intel, Wang and thousands of professional programmers.

We make all this experience available to users through complete technical support via telephone. And from the original system developers, too!

Yes, we know $99.95 may still be hard to believe. But we've made it fool-proof to find out for yourself. With a 60-day money-back no-hassles guarantee.

You have to be more than just a little curious about Coherent by now. So why not just do it? Pick up that pbone and order today.

You'll be on your way to having everything you ever wanted in UNIX. And for a lot less than you ever expected.

1-800-MARK WMS
(1-800-627-5967 or 1-708-291-6700)
60-DAY MONEY BACK GUARANTEE!

Mark Williams Company
60 Revere Drive
Northbrook, IL 60062

*Plus shipping and handling. Coherent is a trademark of Mark Williams Company. UNIX is a trademark of AT&T. XENIX is a trademark of Microsoft

Copyrighted material

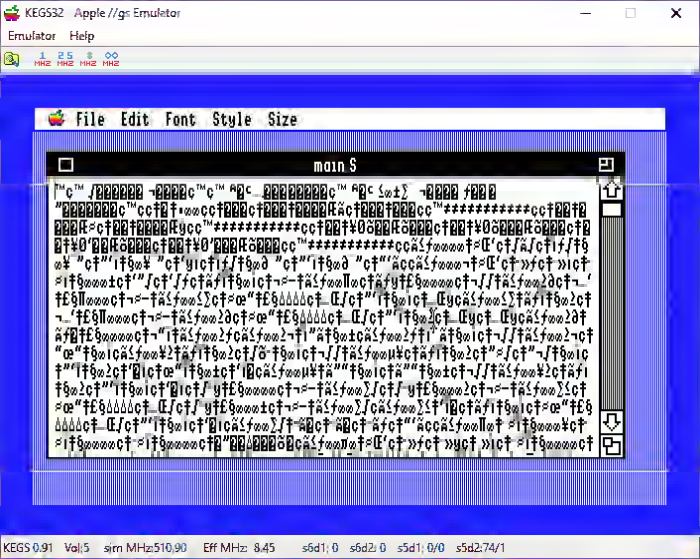
KEGS32 Apple //gs Emulator
Emulator Help
1 MHZ 2.5 MHZ 8 MHZ 00 MHZ
File Edit Font Style Size
main $

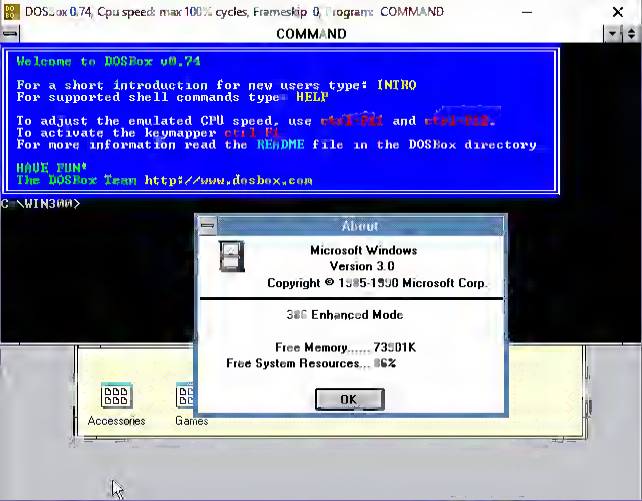
DOSBox 0.74, Cpu speed: max 100% cycles, Frameskip 0, Program: COMMAND
COMMAND
Welcome to DOSBox v0.74
For a short introduction for new users type: INTRO
For supported shell commands type: HELP
To adjust the emulated CPU speed, use ctrl-F11 and ctrl-F12.
To activate the keymapper ctrl-F1
For more information read the README file in the DOSBox directory
HAVE FUN!
The DOSBox Team http://www.dosbox.com
C:\WIN300>
About
Microsoft Windows
Version 3.0
Copyright © 1985-1990 Microsoft Corp.
386 Enhanced Mode
Free Memory..... 739?1K
Free System Resources... 86%
OK
Accessories
Games

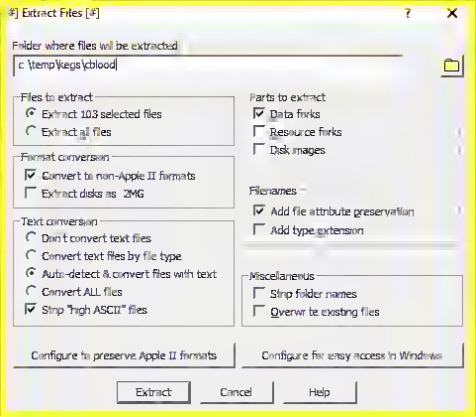
[#] Extract Files [#]
Folder where files will be extracted
c:\temp\kegs\cblood
Files to extract
Extract 103 selected files
Extract all files
Format conversion
Convert to non-Apple II formats
Extract disks as .2MG
Text conversion
Don't convert text files
Convert text files by file type
Auto-detect & convert files with text
Convert ALL files
Strip "high ASCII" files
Parts to extract
Data forks
Resource forks
Disk images
Filenames
Add file attribute preservation
Add type extension
Miscellaneous
Strip folder names
Overwrite existing files
Configure to preserve Apple II formats
Configure for easy access in Windows
Extract
Cancel
Help

Greetings SimCity Mayor:

Introducing an easier way to run, manage and expand your city. SimCity® for Windows™! I hope it brings you hours of enjoyable city planning (or destroying).

In spite of our relentless testing on every computer we can get our hands on, we may have overlooked a bug or two.

If you find a bug in SimCity for Windows, let us know. Send us a card or a letter describing the problem. Be as specific as possible, so we can track it down and squash it. Please include your phone number in case we need more info. In addition, please tell us about your computer: the make and model, amount of RAM, DOS version, Windows setup, etc.

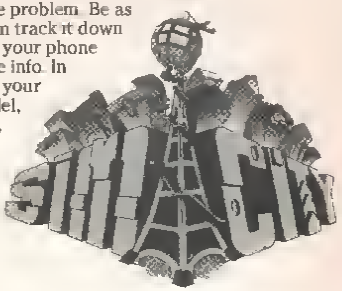

Send it to:
Maxis
2 Theatre Square
Suite 230
Orinda, CA 94563-3346
Attn: Yuck! Bugs in the Windows!
or call:
510/254-9700

Once we have the bug licked (and our teeth brushed), we'll send you the new version of SimCity for Windows. If you are the first one to report a real, repeatable bug that is our fault (not just an incompatibility with a memory-resident program), we'll send you a prize.

We're talking bugs now, not wish-lists of features and functions and improvements to add to the program—what the heck, send us your wish-lists, too. If you can think of a way to make this product better in any way, send it in a card or a letter to the above address, Attention: SimSuggestions.

If your suggestion is good enough, we just may send you another prize!

Simcerely,

Jeff Braun, President

MAXIS

P.S. Be sure to send in your registration card. It's worth it. Trust me.

We've entered that time between Christmas and New Year's where you don't know what day it is, who you are, or what you're supposed to be doing.

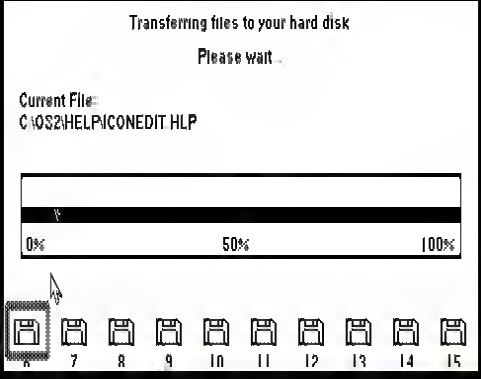
Transferring files to your hard disk
Please wait ..
Current File:
C:\OS2\HELP\ICONEDIT.HLP
0%
50%
100%
6
7
8
9
10
11
12
13
14
15

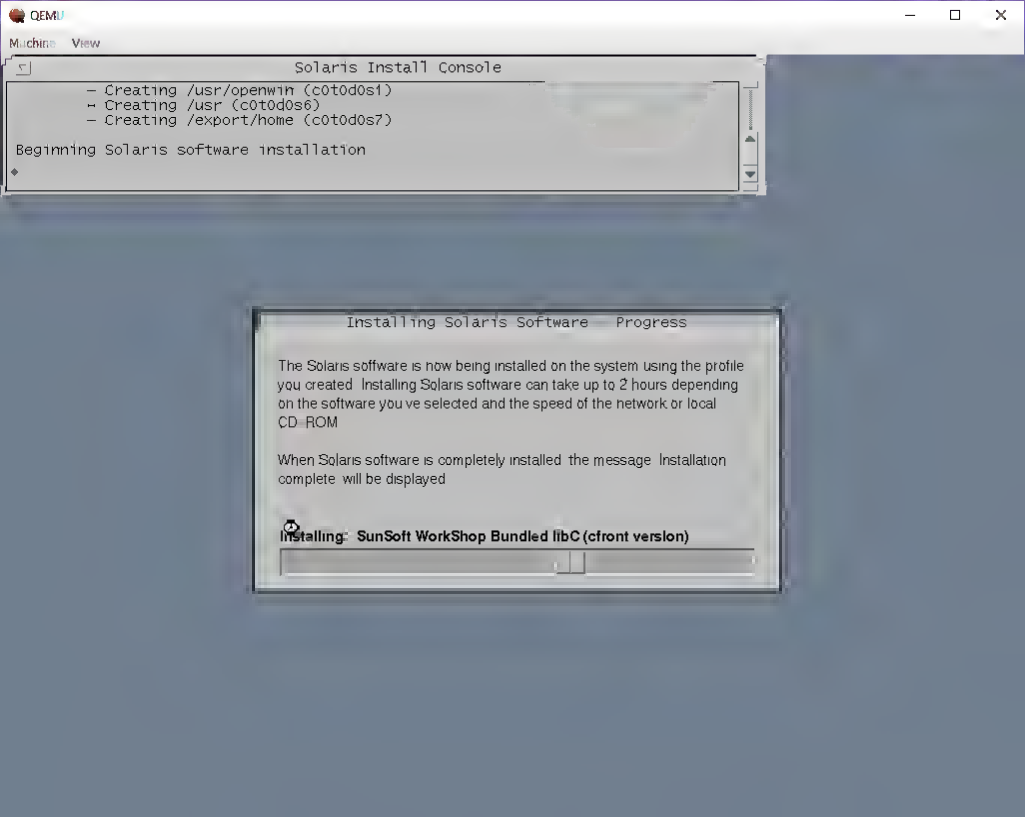
QEMU
Machine View
Solaris Install Console
Creating /usr/openwin (c0t0d0s1)
Creating /usr (c0t0d0s6)
Creating /export/home (c0t0d0s7)
Beginning Solaris software installation
Installing Solaris Software Progress
The Solaris software is now being installed on the system using the profile you created. Installing Solaris software can take up to 2 hours depending on the software you've selected and the speed of the network or local CD-ROM.
When Solaris software is completely installed, the message "Installation complete" will be displayed.
Installing: SunSoft WorkShop Bundled libC (cfront version)

Java™

J D B C

LEARN — Computer-Aided Instruction on UNIX
(Second Edition) Brian W. Kernighan Michael E. Lesk CAI This paper describes the second version of the learn program for interpreting CAI scripts on the operating system, and a set of scripts that provide a computerized introduction to the system. Six current scripts cover basic commands and file handling, the editor, additional file handling commands, the eqn program for mathematical typing, the "-ms" package of formatting macros, and an introduction to the C programming language. These scripts now include a total of about 530 lessons. Many users from a wide variety of backgrounds have used to acquire basic UNIX skills. Most usage involves the first two scripts, an introduction to files and commands, and the editor. The second version of is about four times faster than the previous one in CPU utilization, and much faster in perceived time because of better overlap of computing and printing. It also requires less file space than the first version. Many of the lessons have been revised, new material has been added to reflect changes and enhancements in itself. Script-writing is also easier because of revisions to the script language. Educational Assumptions and Design First, the way to teach people how to do something is to have them do it. Scripts should not contain long pieces of explanation, they should instead frequently ask the student to do some task. So teaching is always by example: the typical script fragment shows a small example of some technique and then asks the user to either repeat that example or produce a variation on it. All are intended to be easy enough that most students will get most questions right, reinforcing the desired behavior. Most lessons fall into one of three types. The simplest presents a lesson and asks for a yes or no answer to a question. The student is given a chance to experiment before replying. The script checks for the correct reply. Problems of this form are sparingly used. The second type asks for a word or number as an answer. For example a lesson on files might say How many files are there in the current directory? Type "answer N", where N is the number of files. The student is expected to respond (perhaps after experimenting) with answer 17 or whatever. Surprisingly often, however, the idea of a substitutable argument (i.e., replacing N by 17) is difficult for new programmer students, so the first few such lessons need real care. The third type of lesson is open-ended — a task is set for the student, appropriate parts of the input or output are monitored, and the student types *ready* when the task is done. Figure 1 shows a sample dialog that illustrates the last of these, using two lessons about the (concatenate, i.e., print) command taken from early in the script that teaches file handling. Most lessons are of this form. box center; c. T| Figure 1: Sample dialog from basic files script

(Student responses in italics; $ is the prompt)

A file can be printed on your terminal
by using the "cat" command. Just say
"cat file", where "file" is the file name.
For example, there is a file named
"food" in this directory. List it
by saying "cat food", then type "ready".
$ *cat food*
this is the file
named food

LEARN — Computer-Aided Instruction on UNIX (Second Edition)

Brian W Kernighan

Michael E Lesk

CAI

ABSTRACT

This paper describes the second version of the *learn* program for interpreting CAI scripts on the UNIX® operating system and a set of scripts that provide a computerized introduction to the system.

Six current scripts cover basic commands and file handling, the editor, additional file handling commands, the *eqn* program for mathematical typing, the "ms" package of formatting macros, and an introduction to the C programming language. These scripts now include a total of about 330 lessons.

Many users from a wide variety of backgrounds have used *learn* to acquire basic UNIX skills. Most usage involves the first two scripts, an introduction to UNIX files and commands, and the UNIX editor.

The second version of *learn* is about four times faster than the previous one in CPU utilization, and much faster in perceived time because of better overlap of computing and printing. It also requires less file space than the first version. Many of the lessons have been revised, new material has been added to reflect changes and enhancements in UNIX itself. Script-writing is also easier because of revisions to the script language.

LEARN — Computer-Aided Instruction on UNIX (Second Edition)

Brian W Kernighan

Michael E Lesk

Bell Laboratories
Murray Hill, New Jersey 07974

ABSTRACT

This paper describes the second version of the *learn* program for interpreting CAI scripts on the UNIX† operating system and a set of scripts that provide a computerized introduction to the system.

Six current scripts cover basic commands and file handling, the editor, additional file handling commands, the *eqn* program for mathematical typing, the "-ms" package of formatting macros, and an introduction to the C programming language. These scripts now include a total of about 530 lessons.

Many users from a wide variety of backgrounds have used *learn* to acquire basic UNIX skills. Most usage involves the first two scripts, an introduction to UNIX files and commands, and the UNIX editor.

The second version of *learn* is about four times faster than the previous one in CPU utilization and much faster in perceived time because of better overlap of computing and printing. It also requires less file space than the first version. Many of the lessons have been revised; new material has been added to reflect changes and enhancements in UNIX itself. Script-writing is also easier because of revisions to the script language.

December 21, 1977

LEARN — Computer-Aided Instruction on UNIX
(Second Edition)

Brian W Kernighan

Michael E Lesk

Bell Laboratories
Murray Hill, New Jersey 07974

ABSTRACT

This paper describes the second version of the *learn* program for interpreting CAI scripts on the UNIX† operating system, and a set of scripts that provide a computerized introduction to the system.

Six current scripts cover basic commands and file handling, the editor, additional file handling commands, the *eqn* program for mathematical typing, the "ms" package of formatting macros, and an introduction to the C programming language. These scripts now include a total of about 530 lessons.

Many users from a wide variety of backgrounds have used *learn* to acquire basic UNIX skills. Most usage involves the first two scripts, an introduction to UNIX files and commands, and the UNIX editor.

The second version of *learn* is about four times faster than the previous one in CPU utilization and much faster in perceived time because of better overlap of computing and printing. It also requires less file space than the first version. Many of the lessons have been revised, new material has been added to reflect changes and enhancements in UNIX itself. Script-writing is also easier because of revisions to the script language.

January 30, 1979

6. Acknowledgments

We are grateful to all those who have tried *learn*, for we have benefited greatly from their suggestions and criticisms. In particular, M. E. Bittrich, J. L. Blue, S. I. Feldman, P. A. Fox, and M. J. McAlpin have provided substantial feedback. Conversations with E. Z. Rothkopf also provided many of the ideas in the system. We are also indebted to Don Jackowski for serving as a guinea pig for the second version, and to Tom Plum for his efforts to improve the C script.

References

1

2 K. Thompson and D. M. Ritchie, *UNIX Programmer's Manual*, Bell Laboratories (1978). See section *ed* (1).

3

4 B. W. Kernighan and D. M. Ritchie, *The C Programming Language*, Prentice-Hall, Englewood Cliffs, New Jersey (1978).

6. Acknowledgments

We are grateful to all those who have tried *learn*, for we have benefited greatly from their suggestions and criticisms. In particular, M. E. Battrich, J. L. Blue, S. I. Feldman, P. A. Fox, and M. J. McAlpin have provided substantial feedback. Conversations with E. Z. Rothkopf also provided many of the ideas in the system. We are also indebted to Don Jackowski for serving as a guinea pig for the second version, and to Tom Plum for his efforts to improve the C script.

References

1. B. F. Skinner, "Why We Need Teaching Machines," *Harvard Educational Review* **31**, pp.377–398 (1961).

2. K. Thompson and D. M. Ritchie, *UNIX Programmer's Manual*, Bell Laboratories (1978). See section *ed* (I).

3. B. W. Kernighan, *A Tutorial Introduction to the Unix Editor*, ed. 1974.

4. B. W. Kernighan and D. M. Ritchie, *The C Programming Language*, Prentice-Hall, Englewood Cliffs, New Jersey (1978).

The software you are using was produced through the efforts of many people: designers, artists, programmers, distributors, retailers and other dedicated workers.

The costs of developing this and other software programs are recovered through software sales. The unauthorized duplication of personal computer software reduces the cost to all legitimate users.

This software is protected by federal copyright law. Copying software for any reason other than to make a backup is a violation of the law. Individuals who make unauthorized copies of software may be subject to civil and criminal penalties.

COPYRIGHT 1992 ACCESS SOFTWARE

↵ EXIT TO DOS

PEBBLE BEACH GOLF LINKS
DEFAULT
Hole: 1 Par: 4 Shots: 0
Ball to Pin: 357 YD.
Skip
Grid
Profile
Menu
Setup
Tour
Scores
Draw
SWING
Address
Draw
Straight
Fade
Chip
Putt
User1
User2
Gimmie
Rotate
Lie
CLUB
DRIVE

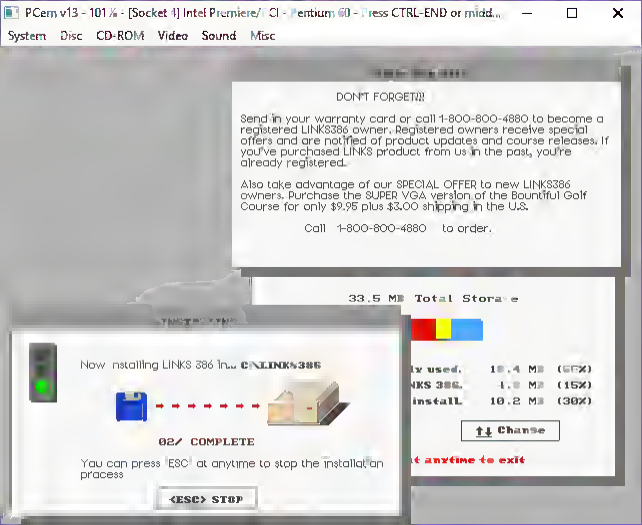
PCem v13 - 101 % - [Socket 4] Intel Premiere/ Cl - Pentium 60 - Press CTRL-END or midd...
System
Disc
CD-ROM
Video
Sound
Misc
DON'T FORGET!!
Send in your warranty card or call 1-800-800-4880 to become a registered LINKS386 owner. Registered owners receive special offers and are notified of product updates and course releases. If you've purchased LINKS product from us in the past, you're already registered.
Also take advantage of our SPECIAL OFFER to new LINKS386 owners. Purchase the SUPER VGA version of the Bountiful Golf Course for only $9.95 plus $3.00 shipping in the U.S.
Call 1-800-800-4880 to order.
33.5 MB Total Storage
Now installing LINKS 386 in... C:\LINKS386
02% COMPLETE
You can press 'ESC' at anytime to stop the installation process
<ESC> STOP
Change
anytime to exit

Order Now

Easy To Order

1 Head to your nearest software retailer for our software products or
2 Call 1 800 33 MAXIS or 510-254-9700 with your Visa or Mastercard ready (minimum $10 00 order) or
3 Send in the completed form with your check, Mastercard or Visa charge card number to Maxis Two Theatre Square Suite 230 Orinda CA 94563-3346

Important Informatiea

1 U S funds only
2 All orders are shipped via first class mail or UPS
3 Please allow 3 4 weeks for delivery
4 For U S orders only $4 50 + $ 50 for each additional item
5 Overnight delivery available $12 00 next day AK or HI—$15 00 Second day delivery available $8 00 for second day, AK or HI—$10 00
6 Please specify size for shirts (S, M, L, XL)
7 Purchase Orders valued at $50 00 or more will be accepted from schools, universities and government agencies
8 International Orders Outside of the United States please call 510-254-9700

Satisfaction Guaranteed

1 30 day, money-back guarantee If you're not completely satisfied with your new Maxis product, return it with your packing slip within 30 days and we will gladly refund your purchase price

2 If your software product is defective in any way during the first 90 days Maxis will replace it at no charge

Name

Address

City/State

Zip

Phone

All information is confidential We will not release your name and address to anyone for any reason, no matter how much money they offer us We won t talk.

Software Prices

	IBM/Tandy	Windows	Macintosh	Amiga	Atari	C64 128
SimAnt	$59 95	–	$59 95	–	–	–
RoboSport	–	$59 95	$59 95	$59 95	–	–
SimEarth	$69 95	$59 95	$69 95	$69 95	–	–
SimCity	$49 95	$59 95	$49 95	$49 95	$45 95	$29 95
SimCity Supreme	–	–	$79 95	–	–	–
Terrain Editor	$19 95	–	$24 95	$19 95	–	–
Graphics Set 1	$34 95	–	$34 95	$34 95	–	–
Graphics Set 2	$34 95	–	$34 95	$34 95	–	–

Prices and availability are subject to change without notice

Description	Computer	Disk or Shirt Size	Quantity	Price	Total

Subtotal

Method of Payment

☐ Check/Money Order ☐ Visa ☐ Mastercard

CA residents please add local sales tax

U S Funds Only
Credit Card # ☐☐☐☐☐☐☐☐☐☐☐☐☐☐☐☐ ☐☐☐☐

Optional Second Day 48 states—$8 00; AK or HI—$10 00

Optional Next Day 48 states—$12 00 AK or HI—$15 00

Shipping and Handling USD 04 50 + $ 50 each add l item

Signature required for credit card orders _____

Total Order

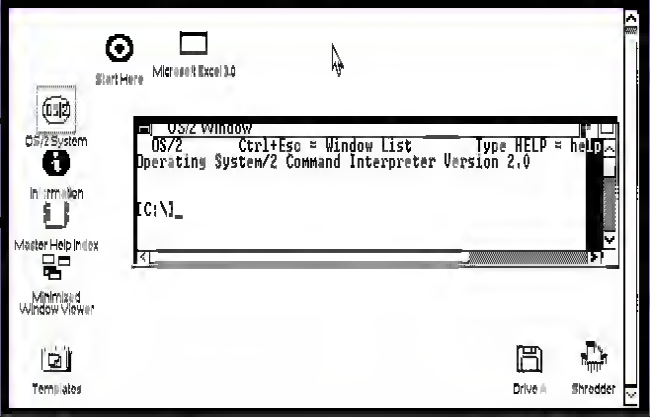
Start Here
Microsoft Excel 3.0
OS/2 System
Information
Master Help Index
Minimized Window Viewer
Templates
Drive A
Shredder
OS/2 Window
OS/2 Ctrl+Esc = Window List Type HELP = help
Operating System/2 Command Interpreter Version 2.0
[C:\]_

Start Here
OS/2 System
Information
Master Help Index
Minimized Window Viewer
Templates
Drive A
Shredder

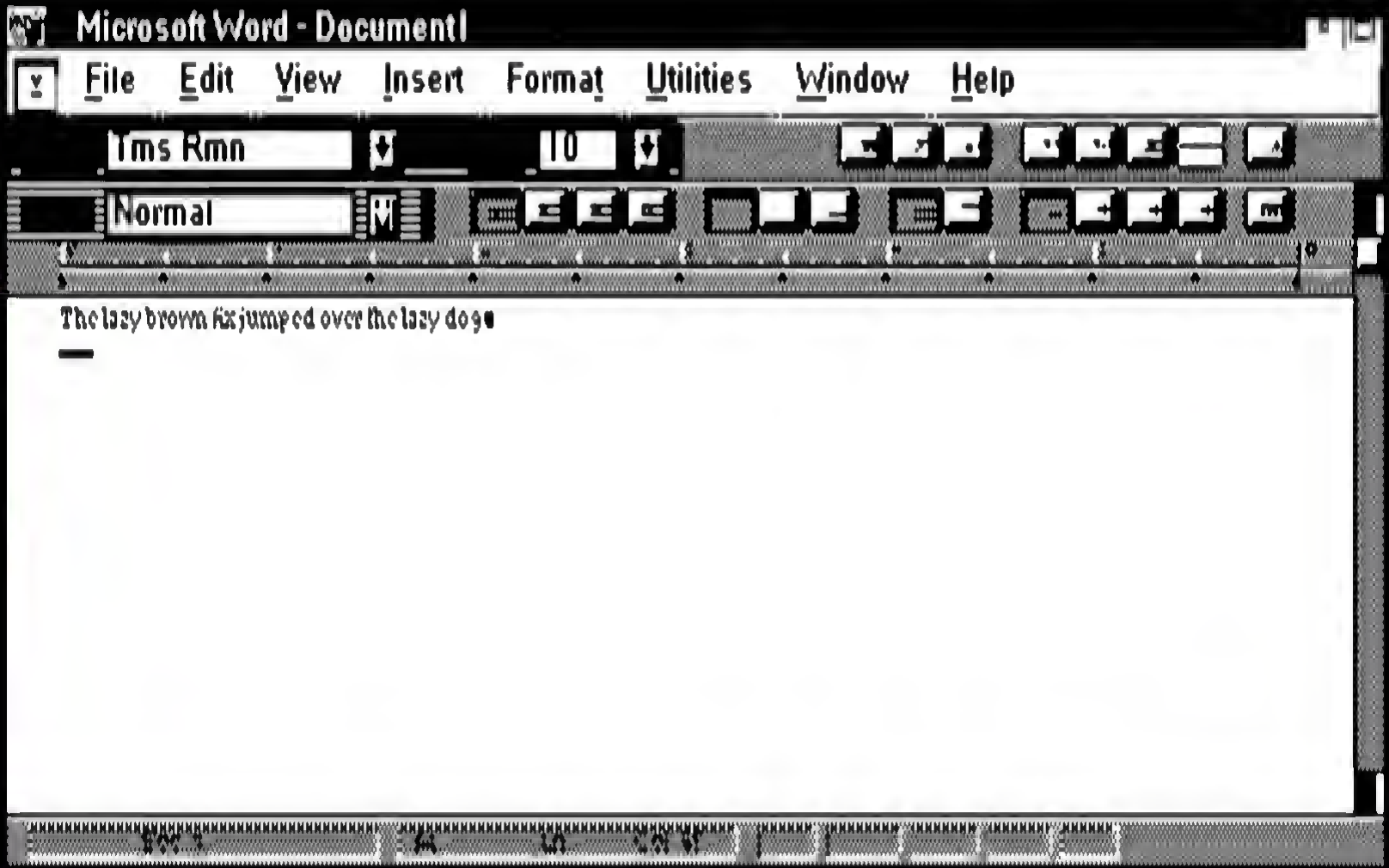
Microsoft Word - Document1
File Edit View Insert Format Utilities Window Help
Tms Rmn
10
Normal
The lazy brown fox jumped over the lazy dog.

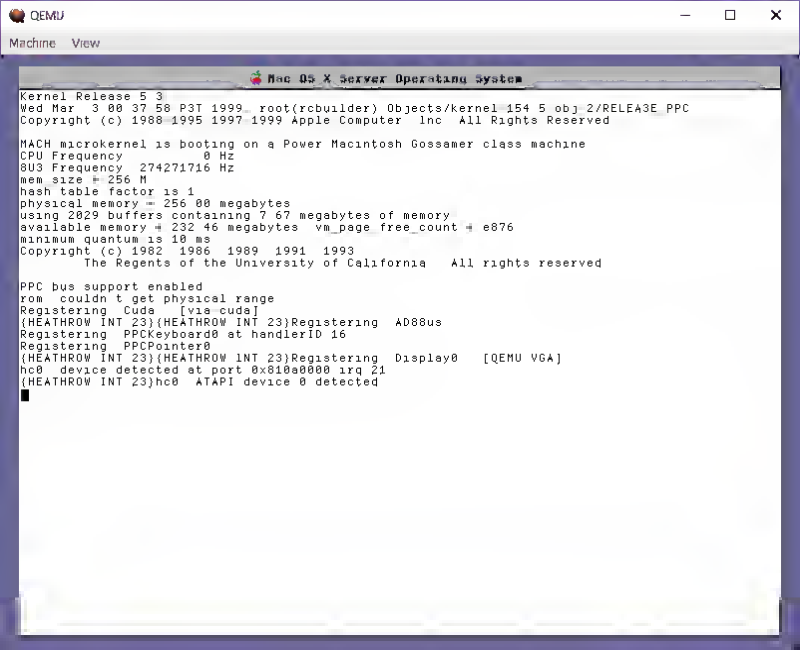
QEMU
Machine View
Mac OS X Server Operating System
Kernel Release 5 3
Wed Mar 3 00 37 58 P3T 1999 root(rcbuilder) Objects/kernel 154 5 obj 2/RELEA3E PPC
Copyright (c) 1988 1995 1997 1999 Apple Computer lnc All Rights Reserved
MACH microkernel is booting on a Power Macintosh Gossamer class machine
CPU Frequency 0 Hz
8U3 Frequency 274271716 Hz
mem size = 256 M
hash table factor is 1
physical memory = 256 00 megabytes
using 2029 buffers containing 7 67 megabytes of memory
available memory = 232 46 megabytes vm_page free_count = e876
minimum quantum is 10 ms
Copyright (c) 1982 1986 1989 1991 1993
The Regents of the University of California All rights reserved
PPC bus support enabled
rom couldn t get physical range
Registering Cuda [via cuda]
(HEATHROW INT 23)(HEATHROW INT 23)Registering AD88us
Registering PPCKeyboard0 at handlerID 16
Registering PPCPointer0
(HEATHROW INT 23)(HEATHROW INT 23)Registering Display0 [QEMU VGA]
hc0 device detected at port 0x810a0000 irq 21
(HEATHROW INT 23)hc0 ATAPI device 0 detected

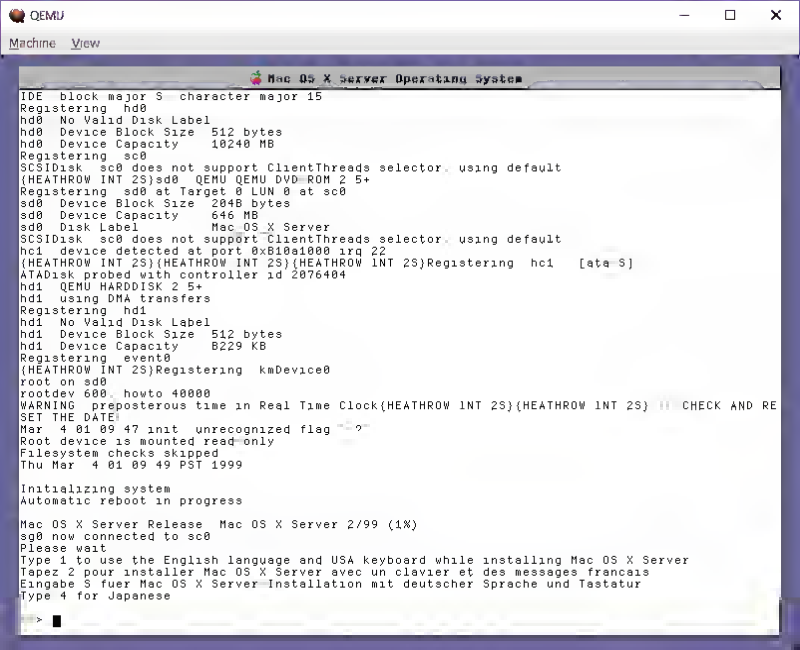
QEMU
Machine View
Mac OS X Server Operating System
IDE block major S character major 15
Registering hd0
hd0 No Valid Disk Label
hd0 Device Block Size 512 bytes
hd0 Device Capacity   10240 MB
Registering sc0
SCSIDisk sc0 does not support ClientThreads selector, using default
(HEATHROW INT 2S)sd0 QEMU QEMU DVD-ROM 2 5+
Registering sd0 at Target 0 LUN 0 at sc0
sd0 Device Block Size 2048 bytes
sd0 Device Capacity   646 MB
sd0 Disk Label   Mac OS X Server
SCSIDisk sc0 does not support ClientThreads selector, using default
hc1 device detected at port 0x810a1000 irq 22
(HEATHROW INT 2S)(HEATHROW INT 2S)(HEATHROW INT 2S)Registering hc1   [ata S]
ATADisk probed with controller id 2076404
hd1 QEMU HARDDISK 2 5+
hd1 using DMA transfers
Registering hd1
hd1 No Valid Disk Label
hd1 Device Block Size 512 bytes
hd1 Device Capacity   8229 KB
Registering event0
(HEATHROW INT 2S)Registering kmDevice0
root on sd0
rootdev 600, howto 40000
WARNING preposterous time in Real Time Clock(HEATHROW INT 2S)(HEATHROW INT 2S) !! CHECK AND RE
SET THE DATE!
Mar 4 01 09 47 init unrecognized flag '-?'
Root device is mounted read-only
Filesystem checks skipped
Thu Mar 4 01 09 49 PST 1999
Initializing system
Automatic reboot in progress
Mac OS X Server Release Mac OS X Server 2/99 (1%)
sg0 now connected to sc0
Please wait
Type 1 to use the English language and USA keyboard while installing Mac OS X Server
Tapez 2 pour installer Mac OS X Server avec un clavier et des messages francais
Eingabe S fuer Mac OS X Server-Installation mit deutscher Sprache und Tastatur
Type 4 for Japanese
> _

I'M SORRY SIR, MR. MULLIGAN WILL NOT BE SEEING ANYONE AS HE WILL BE OUT ON THE COURSE ALL DAY.

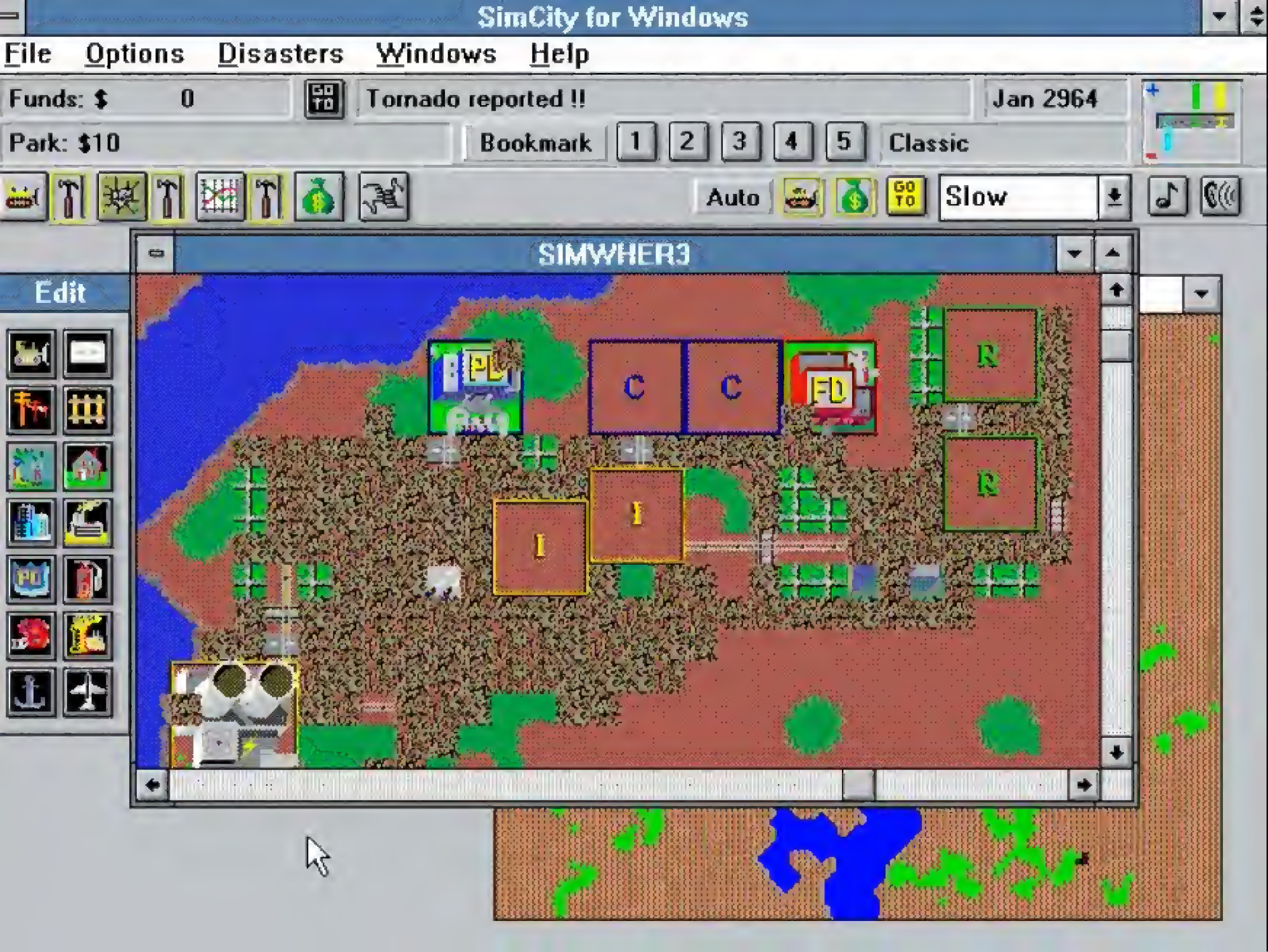
SimCity for Windows
File
Options
Disasters
Windows
Help
Funds: $ 0
Tornado reported !!
Jan 2964
Park: $10
Bookmark
1
2
3
4
5
Classic
Auto
Slow
SIMWHER3
Edit
PL
C
C
FD
R
R
I
I

MICROSOFT®
WINDOWS™

Requires Windows 3.0
standard or enhanced mode,
hard disk & 2MB RAM.
Supports EGA and VGA graphics
modes, keyboard and mouse.
5¼" & 3½"
disks included.

MAXIS SOFTWARE
PRESENTS

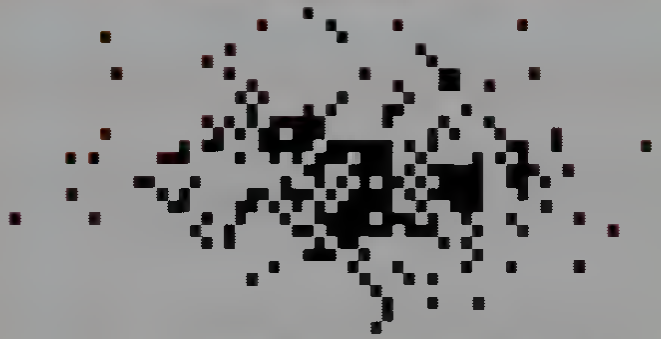

SIMCITY

COPYRIGHT 1989 BY WILL WRIGHT

R
C
I
PARK
COST 50
FUNDS 1471

QEMU – Press Ctrl+Alt+G to release grab
Machine View
SimCity Controls
SimCity Options Disasters Time Priority Windows
Jun 1975
Funds $14447
Pausing to set the budget
Time pauses
Score 584 capital population 77280
The budget was reset
Time flows fast
Talk
SimCity Overall Map
Zones Overlays
SimCity Editor on Detroit
Display Options
Time flows fast
Bulldozer
$1
Termin
cdrom#
Apr 19
Two
Three
Four
EXIT

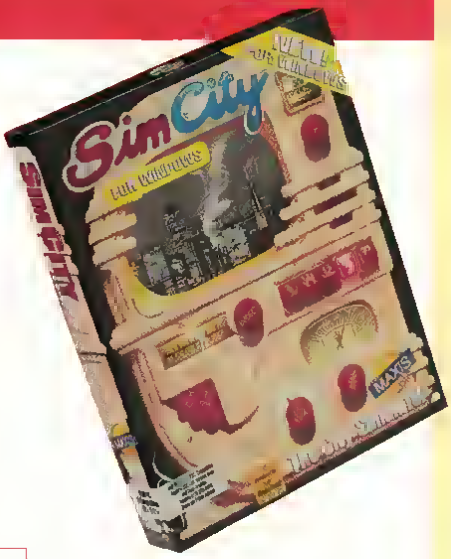

New Features for SimCity For Windows:

- Control bar for push-button window and option control
- Floating toolboxes for the Edit, Maps, and Graphs Windows
- Runs in the background in 386 Enhanced mode
- Bookmarks allow quick return to locations in your city
- Maxine the Cow

Requires Microsoft Windows in Standard or Enhanced modes, EGA or VGA monitor, $59.95, Upgrades available to registered owners of SimCity for DOS

SimCity for Windows
File
Options
Disasters
Windows
Help
SIMWHERE
PD

SIMCITY
START NEW CITY
LOAD A CITY
SELECT SCENARIO

SimCity
The City Simulator
MAXIS

SIMCITY
THE CITY SIMULATOR
ZONE
EVOLUTION
SIMCITY
Feature

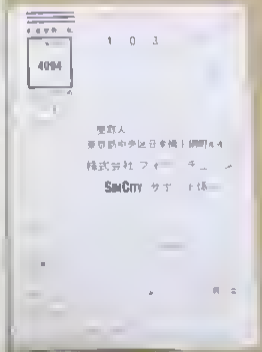

SimCity
MAXIS

SYSTEM OPTIONS DISASTERS WINDOWS

COMMERCIAL $100 NOV 1905
WATERSVILLE FUNDS $10721

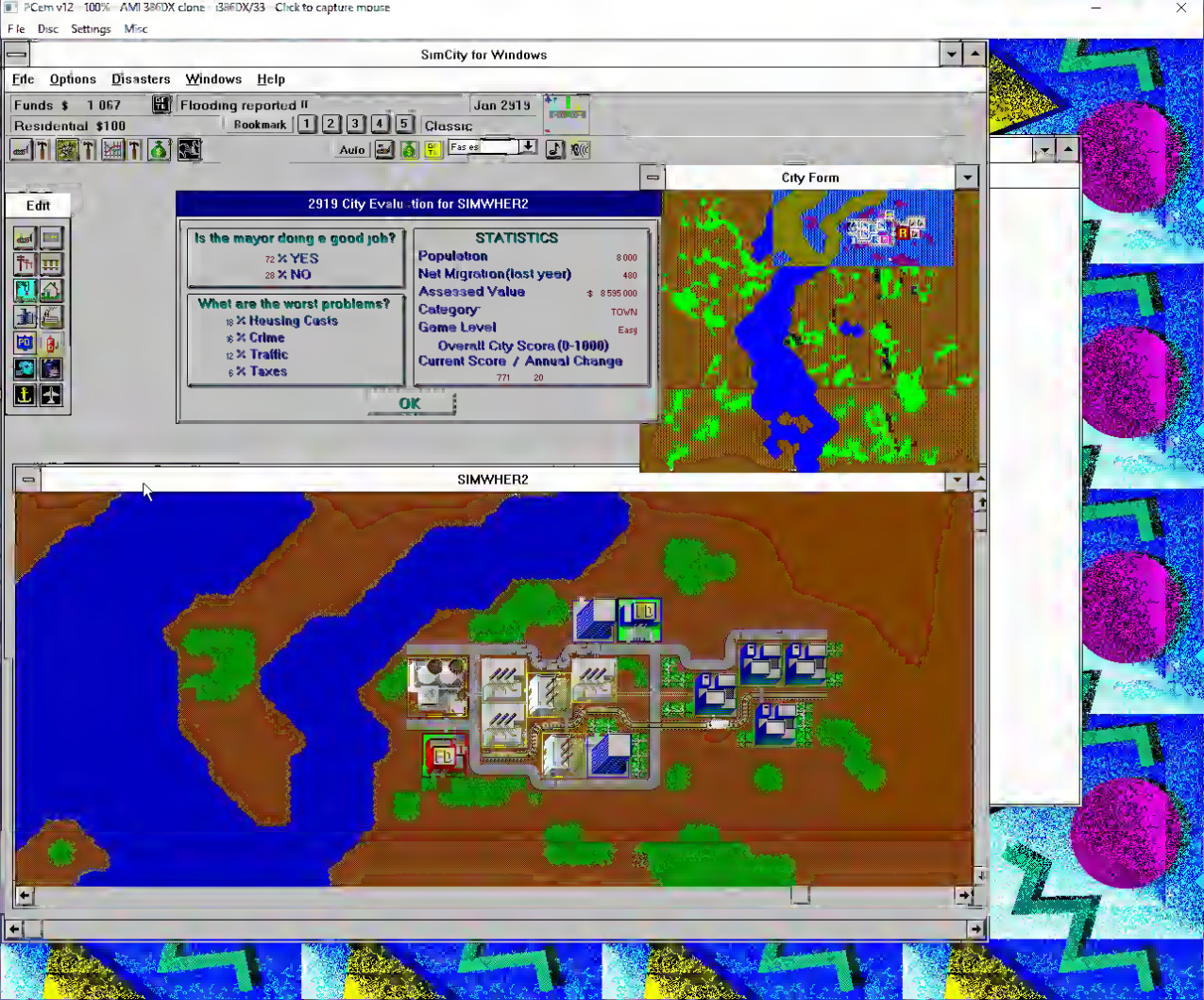
PCem v12 100% AMI 386DX clone i386DX/33 Click to capture mouse
File Disc Settings Misc
SimCity for Windows
File Options Disasters Windows Help
Funds $ 1 067
Flooding reported !!
Jan 2919
Residential $100
Bookmark 1 2 3 4 5
Classic
Auto
Edit
2919 City Evaluation for SIMWHER2
Is the mayor doing a good job?
72 % YES
28 % NO
What are the worst problems?
18 % Housing Costs
8 % Crime
12 % Traffic
6 % Taxes
STATISTICS
Population 8 000
Net Migration(last year) 480
Assessed Value $ 8 595 000
Category TOWN
Game Level Easy
Overall City Score (0-1000)
Current Score / Annual Change
771 20
OK
City Form
SIMWHER2

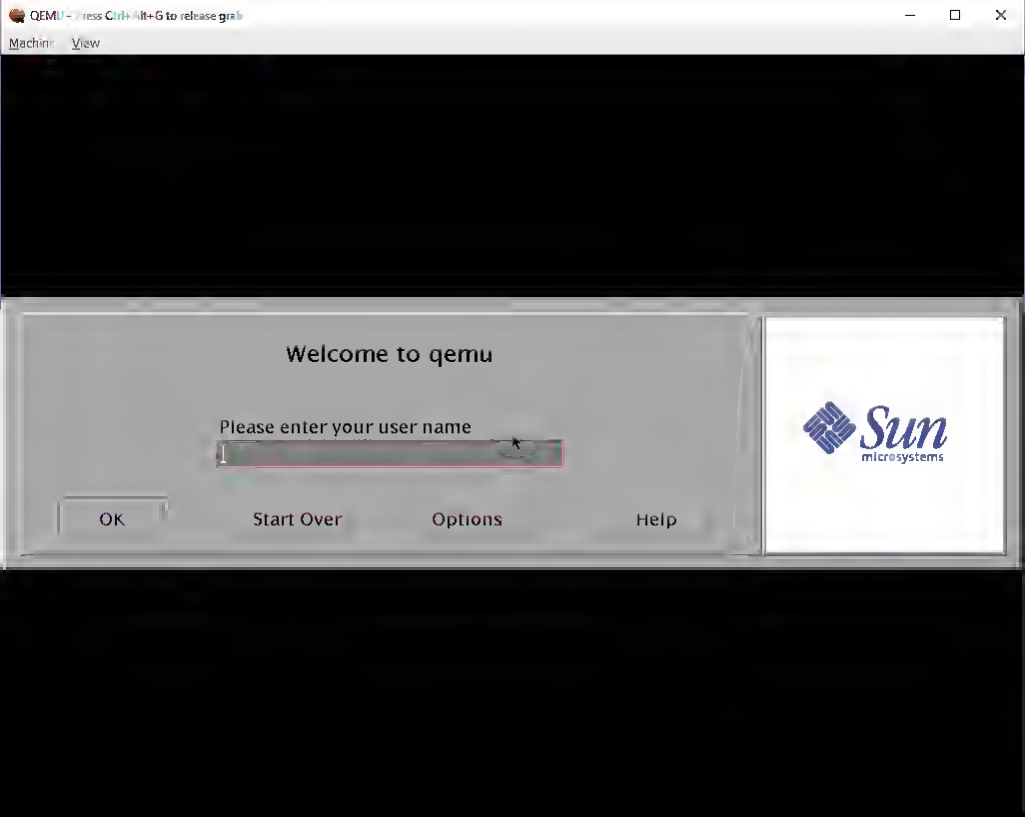
QEMU - Press Ctrl+Alt+G to release grab
Machine View
Welcome to qemu
Please enter your user name
OK
Start Over
Options
Help
Sun
microsystems

QEMU

Machine View

Välkommen till
ようこそ
Bienvenue à
歡 迎
Benvenuti a
환 영
Willkommen zu
欢 迎
Bienvenido a
Welcome to

Solaris™

Adobe PostScript

(C) Copyright by DATA-BECKER 1985

C-System Version C-64 V2.03

written by
Thomas Eirich and Franz J. Hauck
MCMLXXXVII

a:

SUPER-C

```
main()
{   int start, end, step
    double fahr, celsius;
    start=-50;
    end=50;
    step=10;

    celsius=start;
    while( celsius<=end )
    {   fahr=(9.0/5.0)*celsius+32.0;
        printf("%4.0f%7.1f\n",celsius,fahr);
        celsius=celsius+step
    }
    getchar()
}
```

UNRECOVERABLE APPLICATION ERROR
Terminating current application
OK

Ultimate Doom

THE ULTIMATE DOOM

The original game that set the world afire

The complete re-gahlit game that set the world afire. Plus All-New Episode IV Thy Flesh Consumed. The demons came and the marines died. Except one. You are the last defense against these hell-spawned hordes. Prepare for the most intense mutant-laden, blood-splattered action ever!

Very Positive (152

Very Positive (2 49

30 Apr 1995

id Software

id Software

Popular user defined tags for this product:

Classic FPS Action Great Soundtrack 1990's +

Not secure copy.sh/v86/?profile=custom

Apps Dashboard ‹ Fun wit Amusing Java Applet parallel - Weebl's Stu Jack R. Ellis Drivers Deep sleep | Panacea X68000 Operating Systems : ミルキク.net

Pause Reset Exit Send Ctrl-Alt-Del Send Alt-Tab Get floppy image Save State Load State Memory Dump Disable mouse Lock mouse Go fullscreen Take

Running: 3m 10s
Speed: 11562kIPS
Avg speed: 7694kIPS

VGA
Mode: Graphical
Resolution: 640x480
BPP: 8

Mouse: Yes

OS/2 Tutorial

Welcome to the OS/2 Tutorial. If you are unfamiliar with OS/2 2.0, it is recommended that you view the entire Tutorial

To continue, place the mouse pointer on the **Next** push button located at the bottom of the window and click once, or press Enter

Next | Exit

Paste Here

2011-2017 Fabrice Bellard - VM list - FAQ - Technical notes

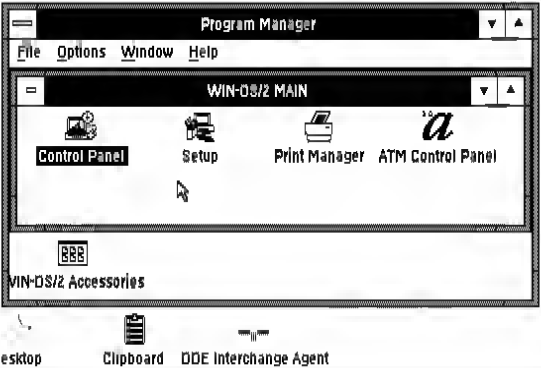
Program Manager
File Options Window Help
WIN-OS/2 MAIN
Control Panel
Setup
Print Manager
ATM Control Panel
WIN-OS/2 Accessories
Desktop
Clipboard
DDE Interchange Agent

ZEOS 386-33 or ZEOS 486-33

Optional ZEOS Vertical Case

The 33MHz ZEOS '386! 128K Cache, 4MB RAM, 130MB HDD, VGA Color, Lotus 1-2-3 & Ami Pro for Windows and more!

ONLY $2695.

Power packed and ready to go! Order it Federal Express and this 33MHz Racer can be on your desk tomorrow!

- Upgradable '386-33 CPU, 8/33MHz Dual Speed Keyboard Selectable.
- Ultra high speed Zero-Wait *128K* SRAM Cache.
- 4MB of High Speed RAM, expandable to a System Total of 32MB on the motherboard.
- Ultra Fast 130MB IDE Hard Drive.
- 1.2MB and 1.44MB Teac® floppy drives.
- ZEOS 14" High Res 1024x768 Non-interlaced VGA Color Monitor with Tilt/Swivel base.
- High speed Diamond SpeedStar Hi-Color VGA graphics card with 1MB RAM and Sierra DAC (32,000+ colors)!
- Lotus 1-2-3 for Windows, *plus* Ami Pro 2.0, *plus* Microsoft Windows and DOS S.0, *plus* a genuine Microsoft mouse!
- Shadow RAM and EMS support for enhanced performance.
- ZEOS/RS 101 key SpaceSaver keyboard.
- High Speed ZEOS I/O with two Serial, one Parallel & one Game Port built onto the motherboard.
- 7-16 and 1-8 bit expansion slots. 80387 math coprocessor support.
- Rugged ZEOS SpaceSaver case with two cooling fans for added reliability and product life.
- Seven drive bays and our custom 300 Watt power supply for your future expansion.
- Includes ZEOS 24 Hour a Day Toll Free Technical Support and Customer Satisfaction package.

Loaded ZEOS '486-33MHz Screamer. 128K Cache, 4MB RAM, 130MB drive, VGA Color & Full Lotus/Windows bundle!

ONLY $2995.

From a family of eight *PC Magazine* Editor's Choice computer systems. Your 33MHz '486 Screamer in our 7-bay desktop case.

- Modular '486-33 CPU, 8/33MHz Dual Speed Keyboard Selectable.
- Ultra high speed Zero-Wait *128K* SRAM TurboCache.
- 4MB of Zero-Wait RAM, expandable to a whopping 32MB on the motherboard.
- 130MB High Speed IDE Hard Drive.
- 1.2MB and 1.44MB Teac® floppy drives.
- ZEOS 14" High Res 1024x768 Non-interlaced VGA Color Monitor with Tilt/Swivel base.
- High speed Diamond SpeedStar Hi-Color VGA graphics card with 1MB RAM and Sierra DAC (32,000+ colors)!
- Lotus 1-2-3 for Windows, *plus* Ami Pro 2.0, *plus* Microsoft Windows and DOS S.0, *plus* a genuine Microsoft mouse!
- Shadow RAM and EMS support for enhanced performance.
- ZEOS/RS 101 key SpaceSaver keyboard.
- High Speed ZEOS I/O with two Serial, one Parallel & one Game Port built onto the motherboard.
- 7-16 and 1-8 bit expansion slots.
- Rugged ZEOS SpaceSaver case with two cooling fans for added reliability and product life.
- Seven drive bays and our custom 300 Watt power supply for your future expansion.
- Includes ZEOS 24 Hour a Day Toll Free Technical Support and Customer Satisfaction package.

ZEOS. Fast Delivery, Great Systems! A Few Expert Opinions:

- **PC Magazine, On the ZEOS 386SX, *"With so much going for it, how could you go wrong?"***
- **PC Magazine, On ZEOS '386 systems, *"Out of 104 Machines... For Overall Excellence we selected ZEOS International..."***
- **PC Magazine, On Zeos '386 Speed, *"The ZEOS blows away every other computer... a smart choice."***

ZEOS Windows systems now include Lotus 1-2-3 for Windows and Ami Pro 2.0!

ORDER NOW TOLL FREE

800-423-5891

FAX Orders: 612-633-1325
Minnesota: 612-633-4591
Hearing Impaired (TDD) Orders: 800-228-3389
Outside US and Canada: 612-633-6131
MasterCard, VISA, Discover, Am Exp, Z-Card and COD.
GSA# GSA00K91AG55176
Open 24 Hours a Day, 365 Days a Year!

ZEOS INTERNATIONAL LTD.

ZEOS 386-33 or ZEOS 486-33

Optional ZEOS Vertical Case

The 33MHz ZEOS '386! 128K Cache, 4MB RAM, 130MB HDD, VGA Color, Lotus 1-2-3 & Ami Pro for Windows and more!

ONLY $2695.

Loaded ZEOS '486-33MHz Screamer. 128K Cache, 4MB RAM, 130MB drive, VGA Color & Full Lotus/Windows bundle!

ONLY $2995.

DOSBox 0.74, Cpu speed: max 100% cycl...
47
AMMO
100%
HEALTH
2 3 4
5 6 7
ARMS
202%
ARMOR
BULL 200 200
SHEL 47 50
ROKT 50 50
CELL 300 300

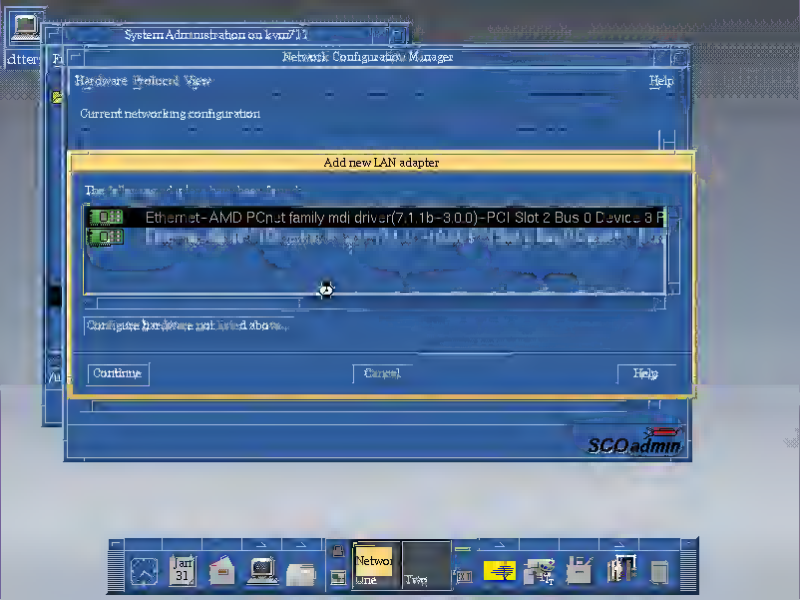
System Administration on kvm711
Network Configuration Manager
Hardware Protocol View
Help
Current networking configuration
Add new LAN adapter
Ethernet-AMD PCnet family mdi driver(7.1.1b-3.0.0)-PCI Slot 2 Bus 0 Device 3 F
Configure hardware not listed above...
Continue
Cancel
Help
SCOadmin

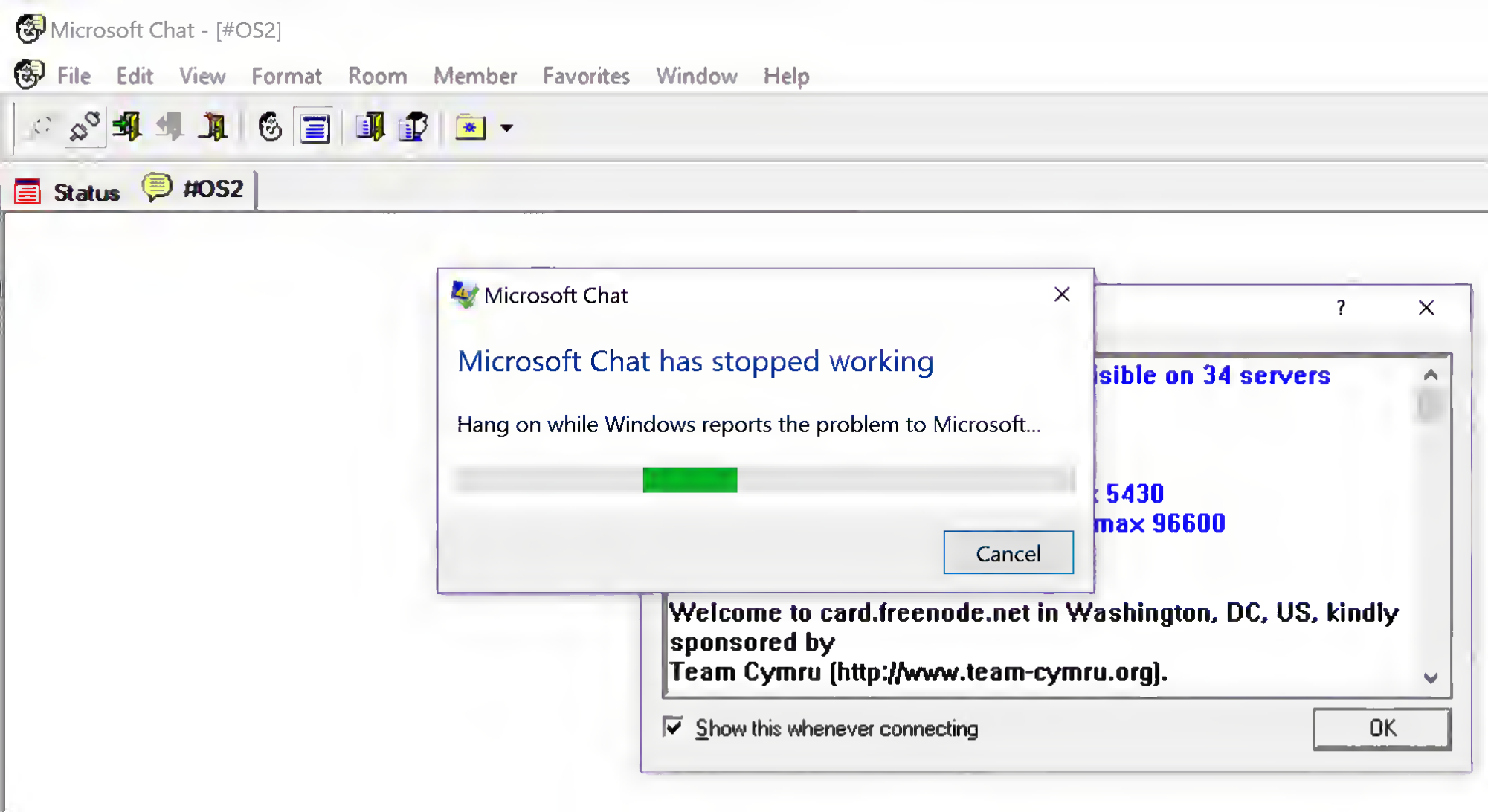
Microsoft Chat - [#OS2]
File Edit View Format Room Member Favorites Window Help
Status #OS2
Microsoft Chat
Microsoft Chat has stopped working
Hang on while Windows reports the problem to Microsoft...
Cancel
sible on 34 servers
5430
max 96600
Welcome to card.freenode.net in Washington, DC, US, kindly sponsored by
Team Cymru (http://www.team-cymru.org).
Show this whenever connecting
OK

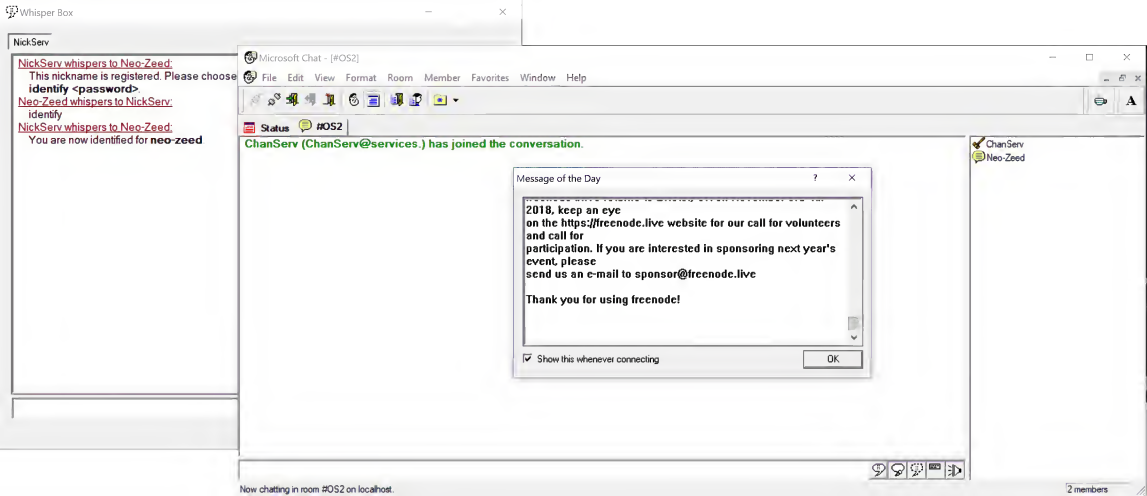
Whisper Box
NickServ
NickServ whispers to Neo-Zeed:
This nickname is registered. Please choose
identify <password>.
Neo-Zeed whispers to NickServ:
identify
NickServ whispers to Neo-Zeed:
You are now identified for neo-zeed
Microsoft Chat - [#OS2]
File Edit View Format Room Member Favorites Window Help
Status
#OS2
ChanServ (ChanServ@services.) has joined the conversation.
Message of the Day
2018, keep an eye
on the https://freenode.live website for our call for volunteers and call for
participation. If you are interested in sponsoring next year's event, please
send us an e-mail to sponsor@freenode.live
Thank you for using freenode!
Show this whenever connecting
OK
ChanServ
Neo-Zeed
Now chatting in room #OS2 on localhost.
2 members

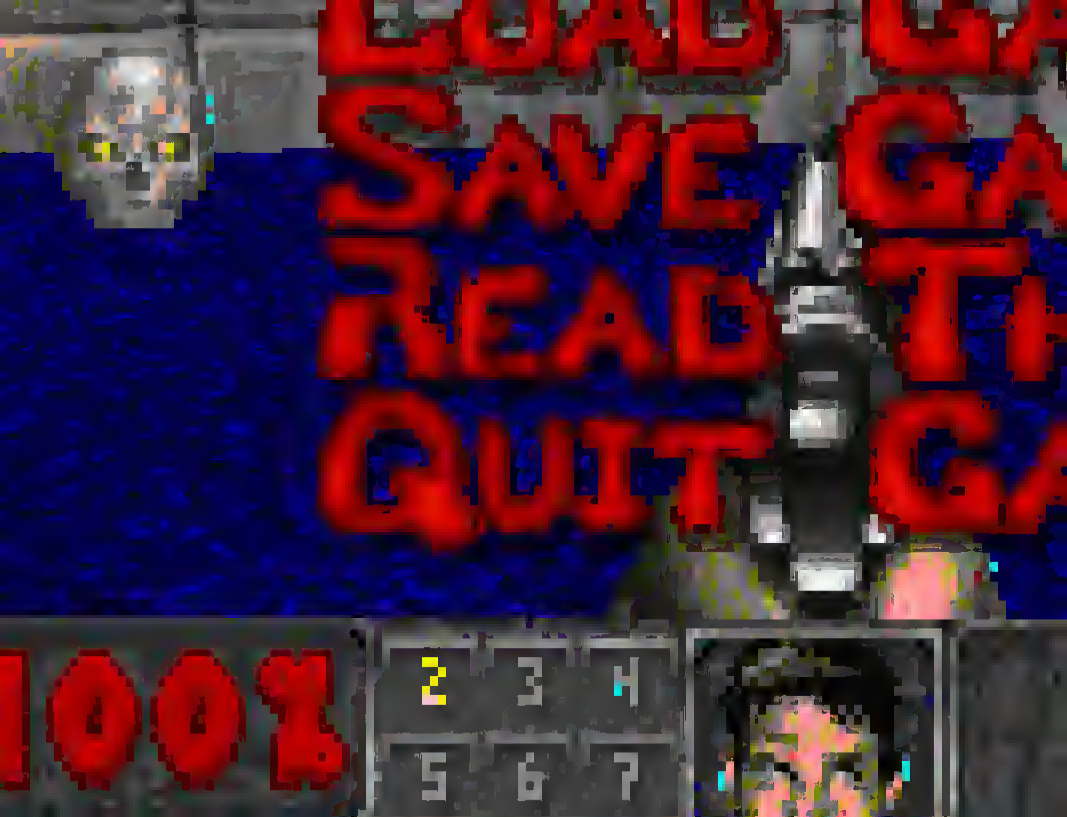
LOAD GA
SAVE GA
READ TH
QUIT GA
100%
2 3 4
5 6 7

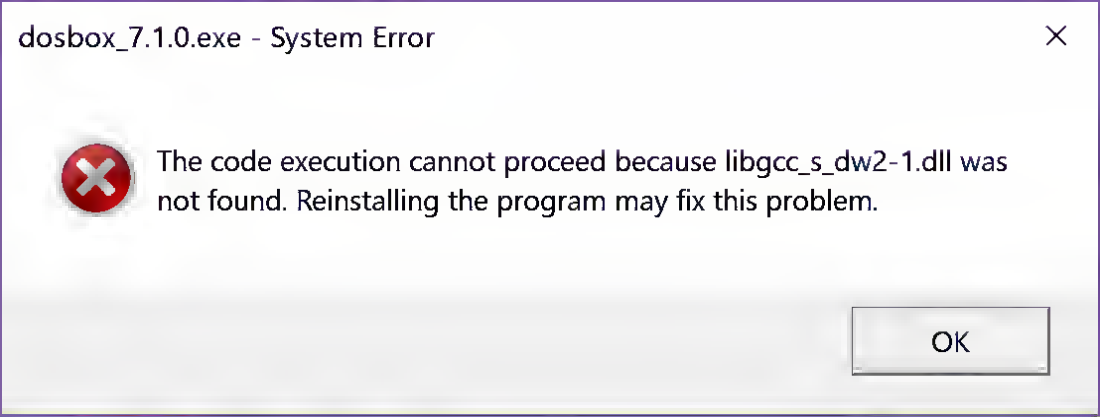
dosbox_7.1.0.exe - System Error
The code execution cannot proceed because libgcc_s_dw2-1.dll was not found. Reinstalling the program may fix this problem.
OK

Microsoft Chat Options

Personal Info | Settings | Text View | Servers

Connection

If you are speaking mostly to people who are not using Microsoft Chat, check the box below:

☑ Don't send Microsoft Chat specific information

Content Advisor

Ratings help you control what kind of Internet content the users of your computer are allowed to view.

Enable Ratings... | Settings...

☑ Allow whispers
☑ Play sounds
☑ Show arrivals/departures
☑ Get identity on arrival
☐ Appear in others' user lists

☑ Receive chat invitations
☑ Receive file transfer requests
☑ Receive NetMeeting calls
☐ Prompt to save on exit

Sound search path:

...

OK | Cancel | Apply

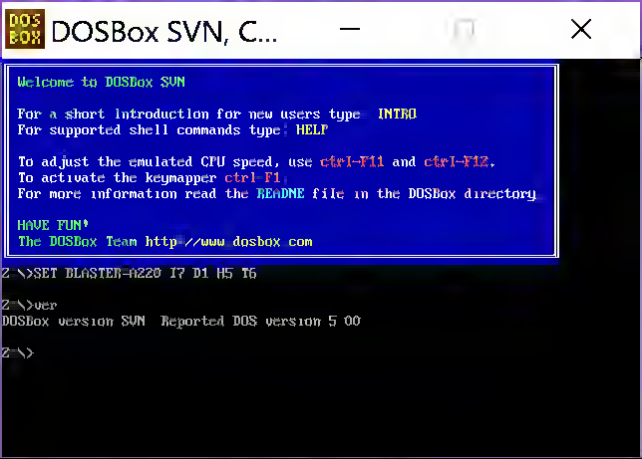
DOSBox SVN, C...
Welcome to DOSBox SVN
For a short introduction for new users type: INTRO
For supported shell commands type: HELP
To adjust the emulated CPU speed, use ctrl-F11 and ctrl-F12.
To activate the keymapper ctrl-F1.
For more information read the README file in the DOSBox directory.
HAVE FUN!
The DOSBox Team http://www.dosbox.com
Z:\>SET BLASTER=A220 I7 D1 H5 T6
Z:\>ver
DOSBox version SVN Reported DOS version 5.00
Z:\>

FUJITSU
MADE IN THAILAND
MANUFACTURED BY FUJITSU
MODEL MPB3032AT
PART NO CA01630-B321
SER NO 01266796 DATE 1997 12
REV NO A 12V—0.32A 5V—0.5A
CALJ00 C02 2009
WARNING
WARRANTY VOID IF THIS LABEL IS REMOVED
For technical information, access WWW.fujitsu.com/storage
JUMPER FUNCTION
MASTER
SLAVE
DSC
MPB3021AT (2.1GB) 4870 15 63
MPB3032AT (3.2GB) 6704 15 63
MPB3043AT (4.3GB) 8940 15 63
MPB3064AT (6.4GB) 10830 15 63
MPB3084AT (8.3GB) 13410 15 63
DRIHAR2G1 0 2503028142
34190

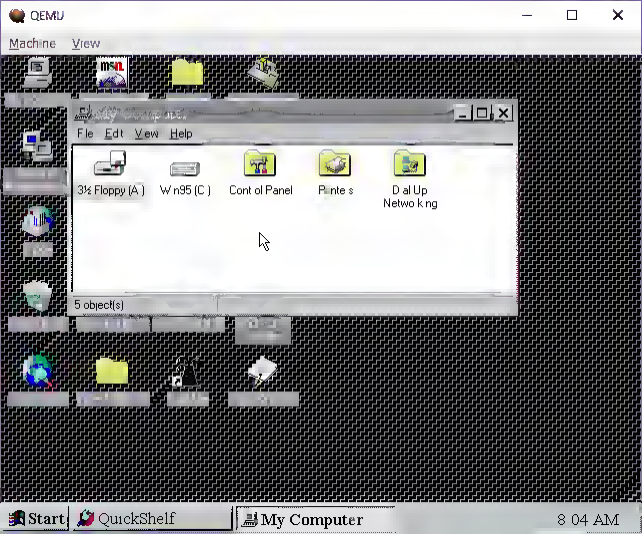
QEMU
Machine
View
File
Edit
View
Help
3½ Floppy (A:)
Win95 (C:)
Control Panels
Printers
Dial-Up Networking
5 object(s)
Start
QuickShelf
My Computer
8:04 AM

UnixWare 7.1.1 Maintenance Pack 5
Status
Backup in progress. This will take several minutes.
Please do not cancel process.
Please Wait
Working...

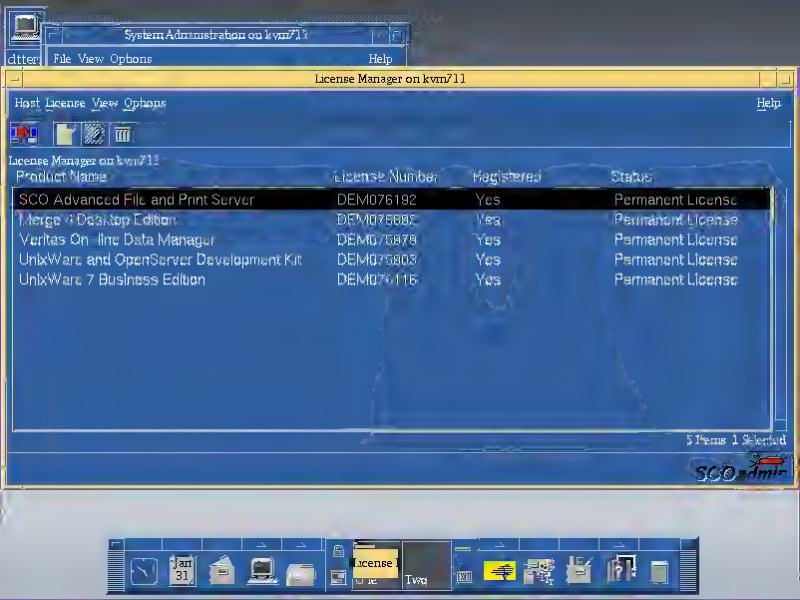
System Administration on kvm711
File View Options
Help
License Manager on kvm711
Host License View Options
Help
License Manager on kvm711
Product Name
License Number
Registered
Status
SCO Advanced File and Print Server
DEM076192
Yes
Permanent License
Merge 4 Desktop Edition
DEM075882
Yes
Permanent License
Veritas On-line Data Manager
DEM075878
Yes
Permanent License
UnixWare and OpenServer Development Kit
DEM075803
Yes
Permanent License
UnixWare 7 Business Edition
DEM076115
Yes
Permanent License
5 Items 1 Selected
SCOadmin

Freedoom: Phase 1 - Crispy Doom 5.0
100
100%
2 3 4
5 6 7
0%
100 / 200
20 / 50
0 / 50
0 / 300
AMMO
HEALTH
ARMS
ARMOR

Freedoom: Phase 1 - Crispy Doom 5.0
95
100%
AMMO
HEALTH
2 3 4
5 6 7
ARMS
0%
ARMOR
95 / 200
24 / 50
0 / 50
0 / 300

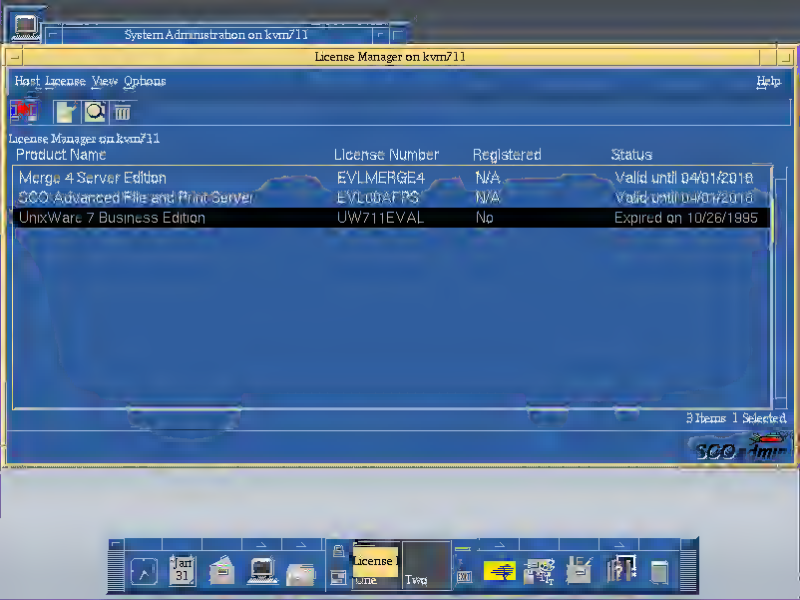
System Administration on kvm711
License Manager on kvm711
Host License View Options
Help
License Manager on kvm711
Product Name
License Number
Registered
Status
Merge 4 Server Edition
EVLMERGE4
N/A
Valid until 04/01/2018
SCO Advanced File and Print Server
EVL00AFPS
N/A
Valid until 04/01/2018
UnixWare 7 Business Edition
UW711EVAL
No
Expired on 10/26/1995
3 Items 1 Selected
SCO Admin
Jan 31
License
One
Two

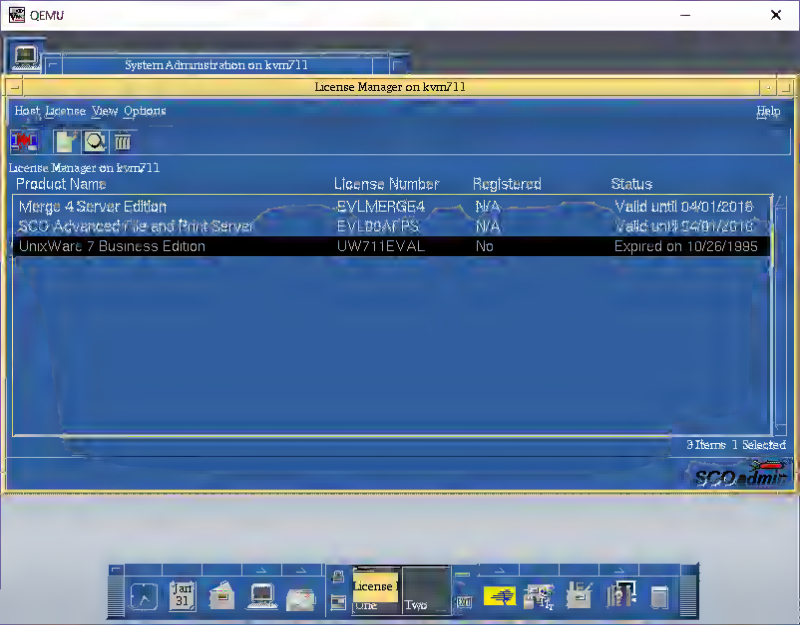
QEMU
System Administration on kvm711
License Manager on kvm711
Host License View Options
Help
License Manager on kvm711
Product Name
License Number
Registered
Status
Merge 4 Server Edition
EVLMERGE4
N/A
Valid until 04/01/2016
SCO Advanced File and Print Server
EVLDOAFPS
N/A
Valid until 04/01/2016
UnixWare 7 Business Edition
UW711EVAL
No
Expired on 10/26/1995
3 Items 1 Selected
sco admin
License
One
Two

DA409-UN700-7.1 AY48117P0M3 WO-54159/465334/515665743

CERTIFICATE OF LICENSE AND AUTHENTICITY

PRODUCT ACTIVATION KEY — DO NOT DISCARD

Required for Software Installation and Future Upgrades

Reproduction of this certificate is strictly prohibited

This certificate licenses the software product listed below according to the rights outlined in the Software License Agreement included with your SCO product. The licensing information included on this certificate is required to install the software. For more information on Network User Licenses refer to www.sco.com/licensing. Technical support for SCO products may be obtained via the supplier of this product or from SCO Authorized Support Centers. Information on Support Services is available from SCO at: United States: 1 (800) SCO-UNIX (726-8649) Europe, Middle East, India and Africa: +44 (0) 1923 816344

UnixWare 7 Business Edition
5 Network User License(s) 4GB Memory 1 CPU

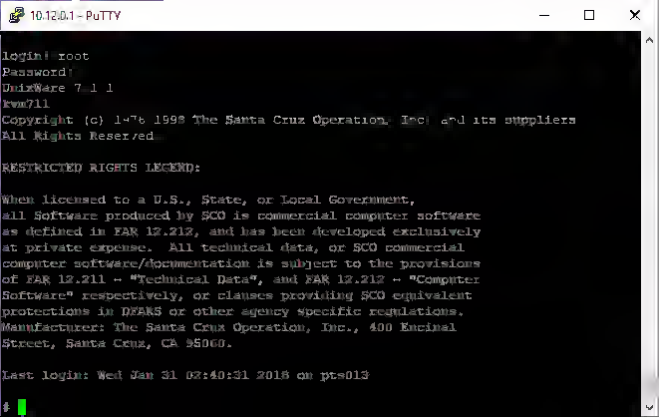
10.12.0.1 - PuTTY
login: root
Password:
UnixWare 7.1.1
vm711
Copyright (c) 1976 1998 The Santa Cruz Operation, Inc. and its suppliers
All Rights Reserved

RESTRICTED RIGHTS LEGEND:

When licensed to a U.S., State, or Local Government,
all Software produced by SCO is commercial computer software
as defined in FAR 12.212, and has been developed exclusively
at private expense. All technical data, or SCO commercial
computer software/documentation is subject to the provisions
of FAR 12.211 - "Technical Data", and FAR 12.212 - "Computer
Software" respectively, or clauses providing SCO equivalent
protections in DFARS or other agency specific regulations.
Manufacturer: The Santa Cruz Operation, Inc., 400 Encinal
Street, Santa Cruz, CA 95060.

Last login: Wed Jan 31 02:40:31 2018 on pts/13

#

47
100%
2 3 4
5 6 7
0%
47 / 200
0 / 50
0 / 50
0 / 300
AMMO
HEALTH
ARMS
ARMOR

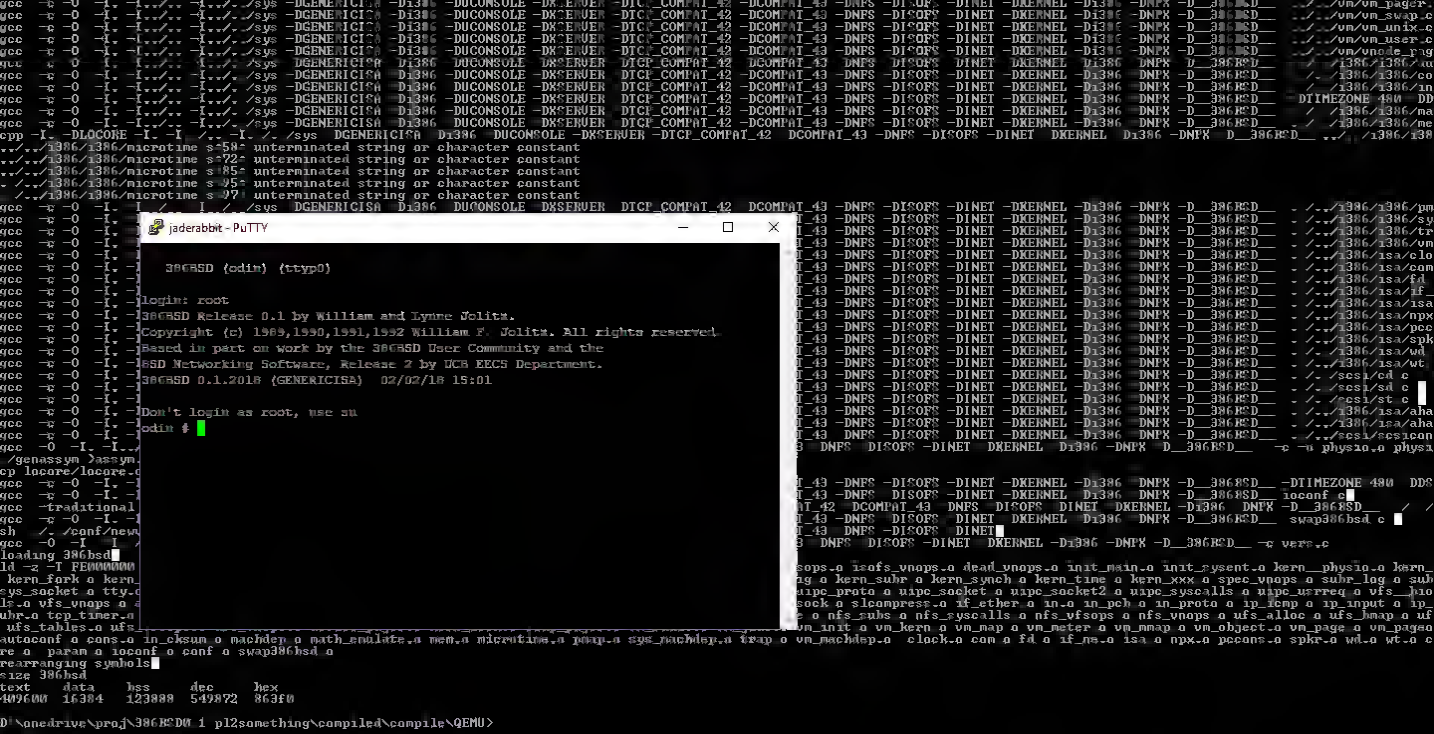
jaderabbit - PuTTY
386BSD (odin) (ttyp0)
login: root
386BSD Release 0.1 by William and Lynne Jolitz.
Copyright (c) 1989,1990,1991,1992 William F. Jolitz. All rights reserved.
Based in part on work by the 386BSD User Community and the
4.3BSD Networking Software, Release 2 by UCB EECS Department.
386BSD 0.1.2018 (GENERICISA) 02/02/18 15:01
Don't login as root, use su
odin #

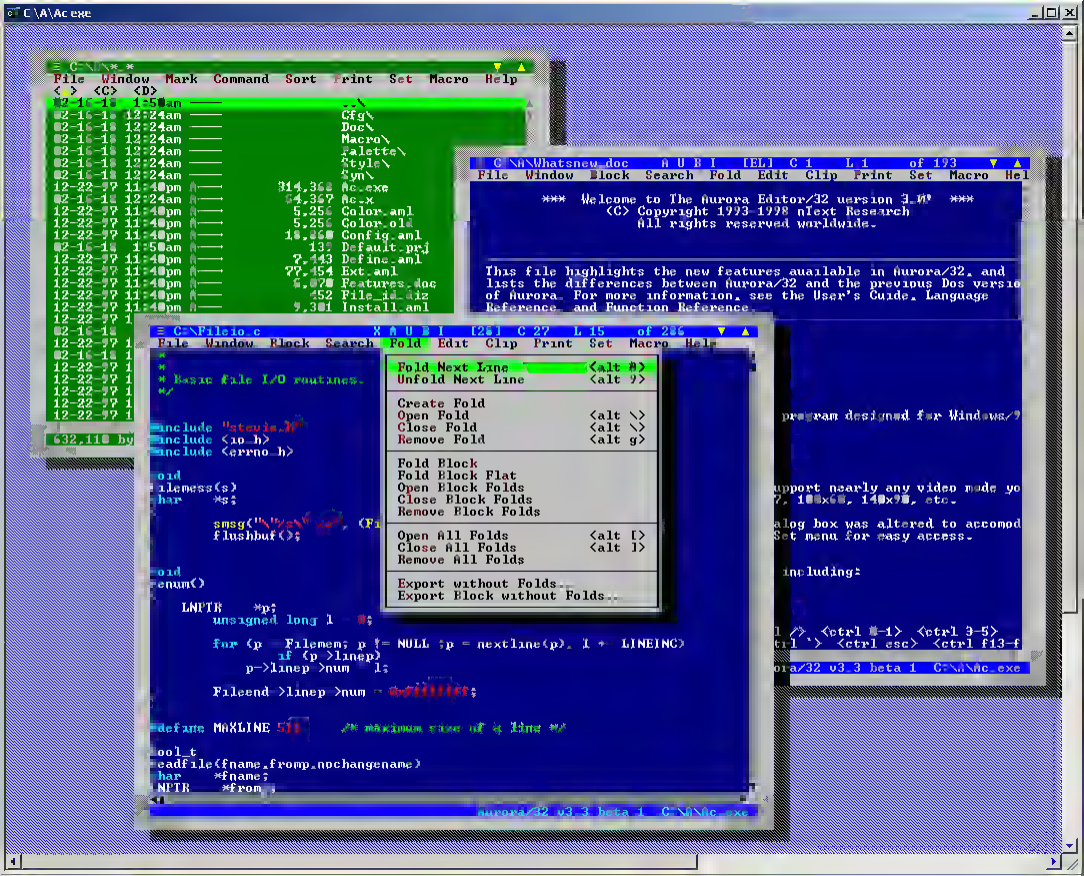
C:\A\Ac.exe
File Window Mark Command Sort Print Set Macro Help
Cfg\
Doc\
Macro\
Palette\
Style\
Sym\
Ac.exe
Ac.x
Color.aml
Color.old
Config.aml
Default.prj
Define.aml
Ext.aml
Features.doc
File_id.diz
Install.aml
Whatsnew.doc
*** Welcome to The Aurora Editor/32 version 3.0 ***
(C) Copyright 1993-1998 nText Research
All rights reserved worldwide.
This file highlights the new features available in Aurora/32, and lists the differences between Aurora/32 and the previous Dos version of Aurora. For more information, see the User's Guide, Language Reference, and Function Reference.
File Window Block Search Fold Edit Clip Print Set Macro Help
Fold Next Line <alt 8>
Unfold Next Line <alt 9>
Create Fold
Open Fold <alt \>
Close Fold <alt \>
Remove Fold <alt g>
Fold Block
Fold Block Flat
Open Block Folds
Close Block Folds
Remove Block Folds
Open All Folds <alt [>
Close All Folds <alt]>
Remove All Folds
Export without Folds...
Export Block without Folds...
* Basic file I/O routines.
#include "stevie.h"
#include <io.h>
#include <errno.h>
void
filemess(s)
char *s;
smsg("\"%s\" %d%", (F
flushbuf();
void
renum()
LNPTR *p;
unsigned long l = 0;
for (p = Filemem; p != NULL ;p = nextline(p), l += LINEINC)
if (p->linep)
p->linep->num = l;
Fileend->linep->num = 0xffffffff;
#define MAXLINE 511 /* maximum size of a line */
bool_t
readfile(fname,fromp,nochangename)
char *fname;
LNPTR *from;
program designed for Windows/?
upport nearly any video mode yo
?, 100x60, 140x?0, etc.
alog box was altered to accomod
Set menu for easy access.
including:
ora/32 v3.3 beta 1 C:\A\Ac.exe

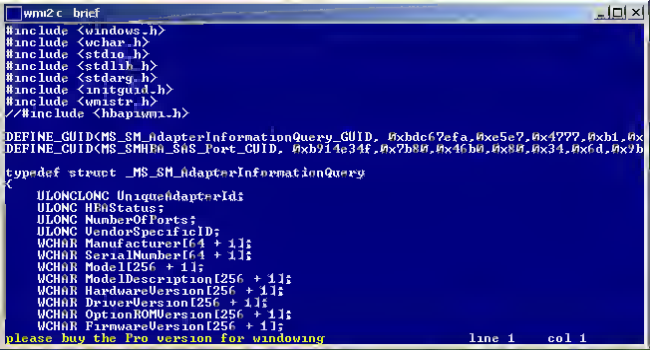
wmi2c brief
#include <windows.h>
#include <wchar.h>
#include <stdio.h>
#include <stdlib.h>
#include <stdarg.h>
#include <initguid.h>
#include <wmistr.h>
//#include <hbapiwmi.h>
DEFINE_GUID(MS_SM_AdapterInformationQuery_GUID, 0xbdc67efa,0xe5e7,0x4777,0xb1,0x
DEFINE_GUID(MS_SMHBA_SAS_Port_GUID, 0xb914e34f,0x7b80,0x46b0,0x80,0x34,0x6d,0x7b
typedef struct _MS_SM_AdapterInformationQuery
{
ULONGLONG UniqueAdapterId;
ULONG HBAStatus;
ULONG NumberOfPorts;
ULONG VendorSpecificID;
WCHAR Manufacturer[64 + 1];
WCHAR SerialNumber[64 + 1];
WCHAR Model[256 + 1];
WCHAR ModelDescription[256 + 1];
WCHAR HardwareVersion[256 + 1];
WCHAR DriverVersion[256 + 1];
WCHAR OptionROMVersion[256 + 1];
WCHAR FirmwareVersion[256 + 1];
please buy the Pro version for windowing
line 1 col 1

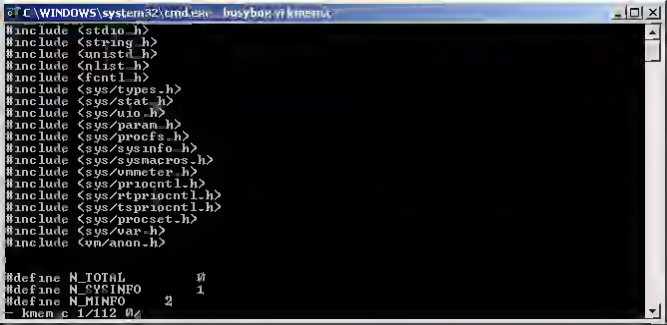
C:\WINDOWS\system32\cmd.exe - busybox vi kmem.c
#include <stdio.h>
#include <string.h>
#include <unistd.h>
#include <nlist.h>
#include <fcntl.h>
#include <sys/types.h>
#include <sys/stat.h>
#include <sys/uio.h>
#include <sys/param.h>
#include <sys/procfs.h>
#include <sys/sysinfo.h>
#include <sys/sysmacros.h>
#include <sys/vmmeter.h>
#include <sys/priocntl.h>
#include <sys/rtpriocntl.h>
#include <sys/tspriocntl.h>
#include <sys/procset.h>
#include <sys/var.h>
#include <vm/anon.h>
#define N_TOTAL 0
#define N_SYSINFO 1
#define N_MINFO 2
~
~
~

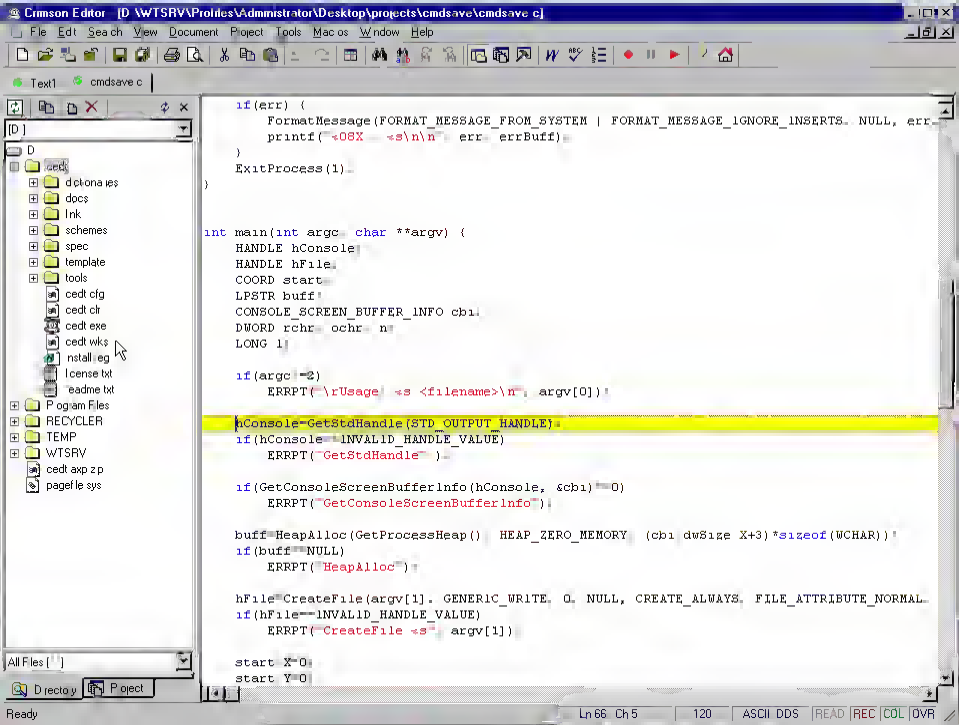
Crimson Editor [D:\WTSRV\Profiles\Administrator\Desktop\projects\cmdsave\cmdsave.c]
File Edit Search View Document Project Tools Macros Window Help
Text1
cmdsave.c
[D:]
D
cedt
dictionaries
docs
Ink
schemes
spec
template
tools
cedt.cfg
cedt.clr
cedt.exe
cedt.wks
install.reg
license.txt
readme.txt
Program Files
RECYCLER
TEMP
WTSRV
cedt.exp.zip
pagefile.sys
All Files (*.*)
Directory
Project
if(err) {
FormatMessage(FORMAT_MESSAGE_FROM_SYSTEM | FORMAT_MESSAGE_IGNORE_INSERTS, NULL, err,
printf("%08X: %s\n\n", err, errBuff);
}
ExitProcess(1);
}
int main(int argc, char **argv) {
HANDLE hConsole;
HANDLE hFile;
COORD start;
LPSTR buff;
CONSOLE_SCREEN_BUFFER_INFO cbi;
DWORD rchr, ochr, n;
LONG l;
if(argc!=2)
ERRPT("\rUsage: %s <filename>\n", argv[0]);
hConsole=GetStdHandle(STD_OUTPUT_HANDLE);
if(hConsole==INVALID_HANDLE_VALUE)
ERRPT("GetStdHandle");
if(GetConsoleScreenBufferInfo(hConsole, &cbi)==0)
ERRPT("GetConsoleScreenBufferInfo");
buff=HeapAlloc(GetProcessHeap(), HEAP_ZERO_MEMORY, (cbi.dwSize.X+3)*sizeof(WCHAR));
if(buff==NULL)
ERRPT("HeapAlloc");
hFile=CreateFile(argv[1], GENERIC_WRITE, 0, NULL, CREATE_ALWAYS, FILE_ATTRIBUTE_NORMAL,
if(hFile==INVALID_HANDLE_VALUE)
ERRPT("CreateFile %s", argv[1]);
start.X=0;
start.Y=0;
Ready
Ln 66, Ch 5
120
ASCII DOS
READ REC COL OVR

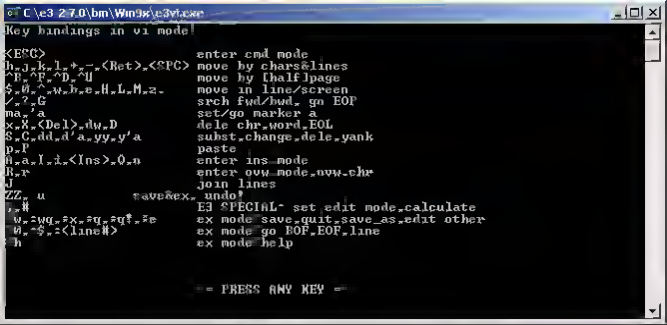
C:\e3 2.7.0\bm\Win9x\e3vi.exe
Key bindings in vi mode
<ESC>
h,j,k,l,+,-,<Ret>,<SPC>
^B,^F,^D,^U
$,0,^,w,b,e,H,L,M,z-
/,?,G
ma,'a
x,X,<Del>,dw,D
S,C,dd,d'a,yy,y'a
p,P
A,a,I,i,<Ins>,O,o
R,r
J
ZZ, u
:,#
v,:wq,:x,:q,:q!,:e
!0,:$,:<line#>
:h
enter cmd mode
move by chars&lines
move by [half]page
move in line/screen
srch fwd/bwd, go EOF
set/go marker a
dele chr,word,EOL
subst,change,dele,yank
paste
enter ins mode
enter ovw mode,ovw chr
join lines
undo!
ex mode save,quit,save_as,edit other
ex mode go BOF,EOF,line
ex mode help
= PRESS ANY KEY =

C:\WINDOWS\system32\cmd.exe
c:\fileio.c
/*
 *
 * Basic file I/O routines.
 */

#include "stevie.h"
#include <io.h>
#include <errno.h>

void
filemess(s)
char   *s;
{
        smsg("\"%s\" %s", (Filename == NULL) ? "" : Filename, s);
        flushbuf();
}

void
renum()
{
    LNPTR   *p;
        unsigned long I = 0;

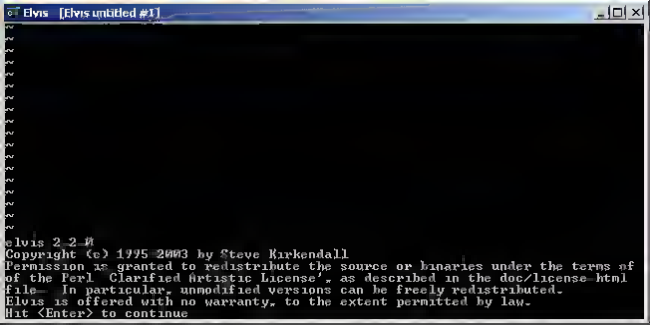
Elvis [Elvis untitled #1]
elvis 2.2.0
Copyright (c) 1995-2003 by Steve Kirkendall
Permission is granted to redistribute the source or binaries under the terms of
of the Perl "Clarified Artistic License", as described in the doc/license.html
file. In particular, unmodified versions can be freely redistributed.
Elvis is offered with no warranty, to the extent permitted by law.
Hit <Enter> to continue

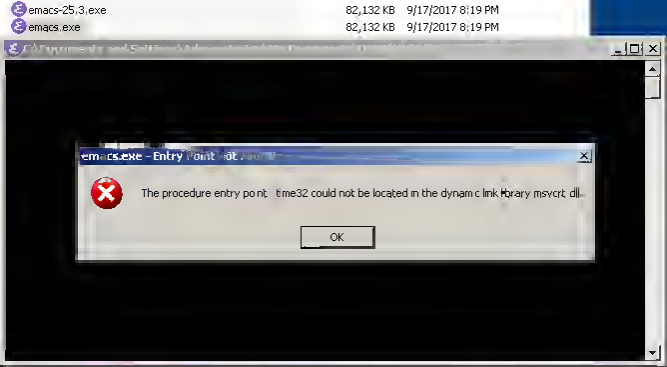
emacs-25.3.exe 82,132 KB 9/17/2017 8:19 PM
emacs.exe 82,132 KB 9/17/2017 8:19 PM
emacs.exe - Entry Point Not
The procedure entry point time32 could not be located in the dynamic link library msvcrt.dll.
OK

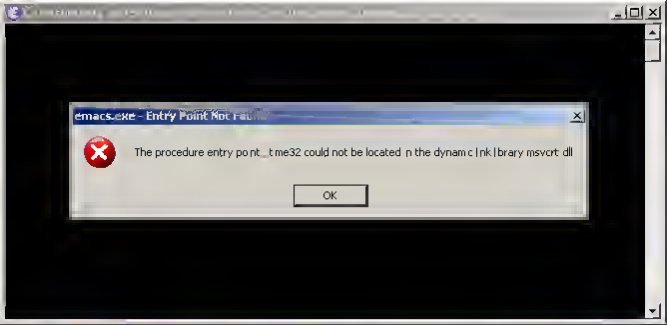
emacs.exe - Entry Point Not Found
The procedure entry point __time32 could not be located in the dynamic link library msvcrt.dll
OK

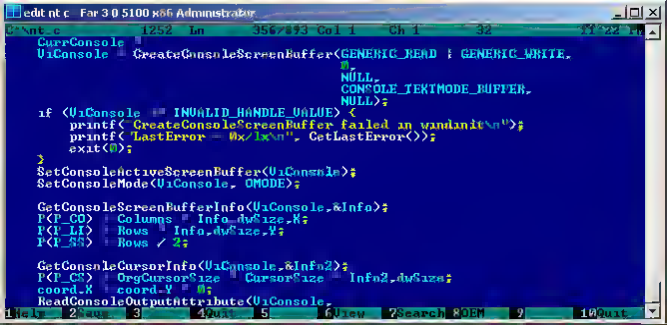
edit nt.c Far 3.0.5100.x86 Administrator
nt.c 1252 Ln 356 of 3 Col 1 Ch 1 32 11:22 PM
CurrConsole
ViConsole = CreateConsoleScreenBuffer(GENERIC_READ | GENERIC_WRITE,
0,
NULL,
CONSOLE_TEXTMODE_BUFFER,
NULL);
if (ViConsole == INVALID_HANDLE_VALUE) {
printf("CreateConsoleScreenBuffer failed in wandanix\n");
printf("LastError = 0x%lx\n", GetLastError());
exit(0);
}
SetConsoleActiveScreenBuffer(ViConsole);
SetConsoleMode(ViConsole, OMODE);
GetConsoleScreenBufferInfo(ViConsole,&Info);
P(P_CO) = Columns = Info.dwSize.X;
P(P_LI) = Rows = Info.dwSize.Y;
P(P_SS) = Rows / 2;
GetConsoleCursorInfo(ViConsole,&Info2);
P(P_CS) = CrgCursorSize = CursorSize = Info2.dwSize;
coord.X = coord.Y = 0;
ReadConsoleOutputAttribute(ViConsole,
1Help 2Save 3 4Quit 5 6View 7Search 8OEM 9 10Quit

C:\fte\fte.exe
File Edit Block Search Fold Tools HTML Window Options Help
static const char shftwrng[] = "~!@#$%^
static const char shftright[] = "~!23456
int HandleCancelEvent(TEvent *E) [M]
Paragraph <P> C E C P
Line break
 C E Enter
Horiz.line <HR> C E
Physical styles
Logical styles
Header
Lists
Tables
Colors
Table <TABLE> C-E A-T
Caption <CAPTION> C E A C
Header <TH> C E A H
Row <TR> C E A R
Data <TD> C E A D
Preformatted <PRE> C E C F
Centered <CENTER> C E
Anchor Name <A NAME> C E C N
Anchor HRef <A HREF> C E C H
Basic document C E @
Convert Text File C E x
Marko Macek snet fri-uni Ll.si E, or
See file <A HREF "../README">README</
See file <A HREF "../HISTORY">HISTORY
See file <A HREF "../TODO">TODO</A> f
See file <A HREF "../BUGS">BUGS</A> f
BODY
HTML
HTML C \fte\doc\about.html

GRIEF (3.2.0)
Blanker
Block deleted

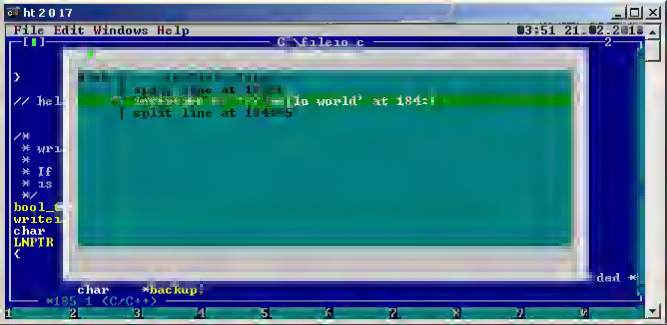
ht 2.0 17
File Edit Windows Help
C:\file1o.c
split line at 184:5
char *backup;

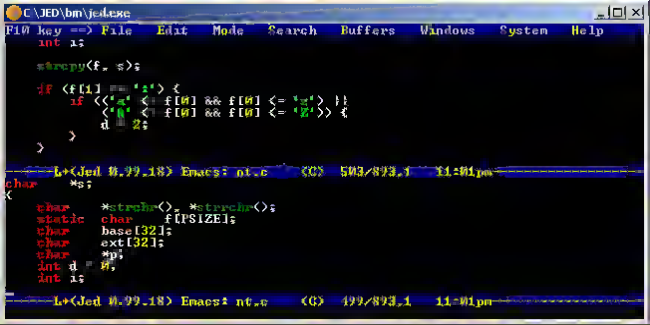
C:\JED\bm\jed.exe
F10 key ==> File Edit Mode Search Buffers Windows System Help
int a;
strcpy(f, s);
if (f[1] == ':') {
if ((('a' <= f[0] && f[0] <= 'z') ||
('A' <= f[0] && f[0] <= 'Z')) {
d = 2;
}
}
L+(Jed V.99.18) Emacs: nt.c (C) 503/893,1 11:01pm
char *s;
{
char *strchr(), *strrchr();
static char f[PSIZE];
char base[32];
char ext[32];
char *p;
int d = 0;
int a;
L+(Jed V.99.18) Emacs: nt.c (C) 499/893,1 11:01pm

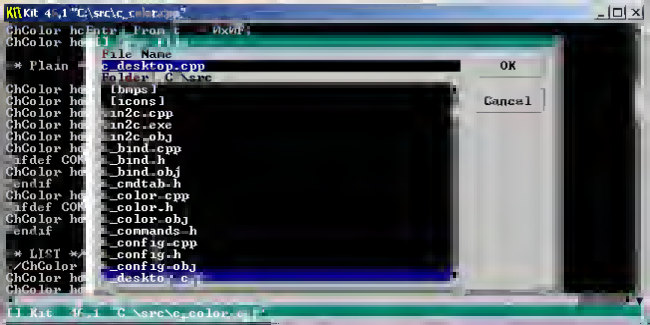
Kit 4.1 "C:\src\c_color.c"
File Name
c_desktop.cpp
Folder C:\src
OK
Cancel
[bmps]
[icons]
_bin2c.cpp
_bin2c.exe
_bin2c.obj
_bind.cpp
_bind.h
_bind.obj
_cmdtab.h
_color.cpp
_color.h
_color.obj
_commands.h
_config.cpp
_config.h
_config.obj
_desktop.c
[] Kit 4.1 C:\src\c_color.c

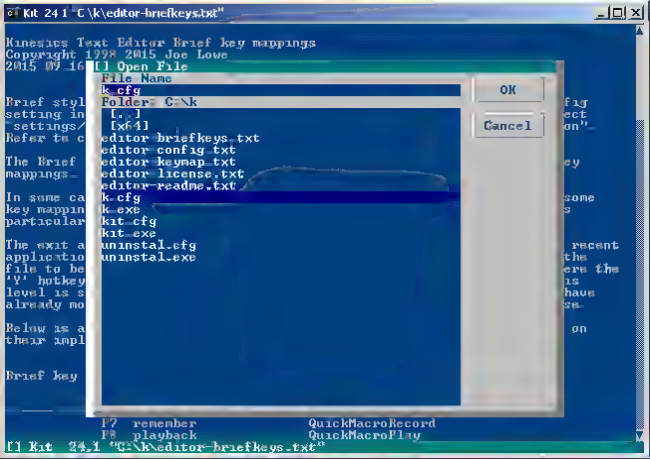
Kit 24.1 "C:\k\editor-briefkeys.txt"
Kinesics Text Editor Brief key mappings
Copyright 1998 2015 Joe Lowe
2015 09 16
[] Open File
File Name
k.cfg
Folder: C:\k
[..]
[k*.*]
editor_briefkeys.txt
editor_config.txt
editor_keymap.txt
editor_license.txt
editor_readme.txt
k.cfg
k.exe
kit.cfg
kit.exe
uninstal.cfg
uninstal.exe
OK
Cancel
F7 remember
F8 playback
QuickMacroRecord
QuickMacroPlay
[] Kit 24.1 "C:\k\editor-briefkeys.txt"

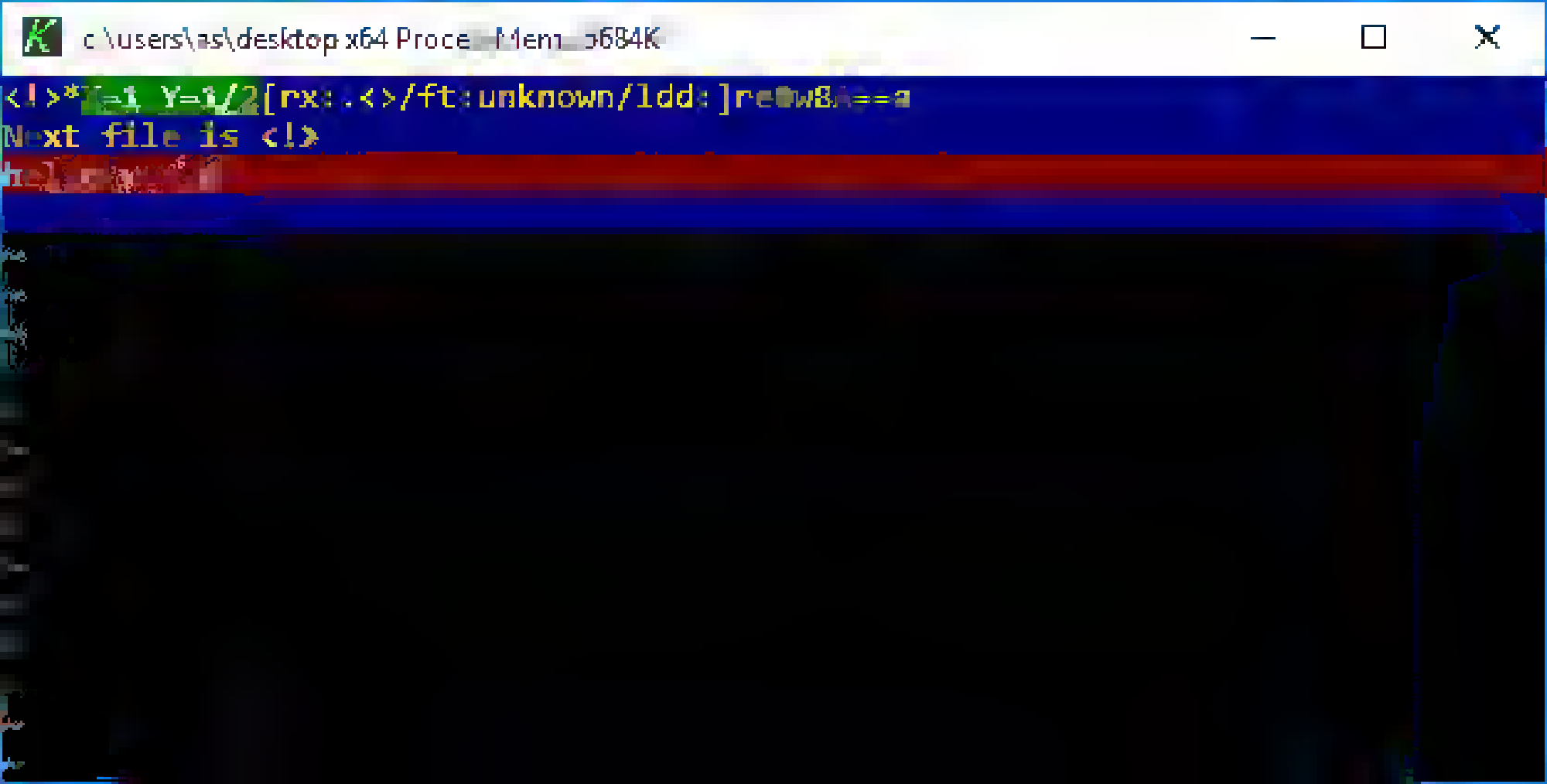
c:\users\as\desktop x64 Proce Mem 5684K
<!>*[=1 Y=1/2[rx:.<>/ft:unknown/ldd:]re w8 ==a
Next file is <!>

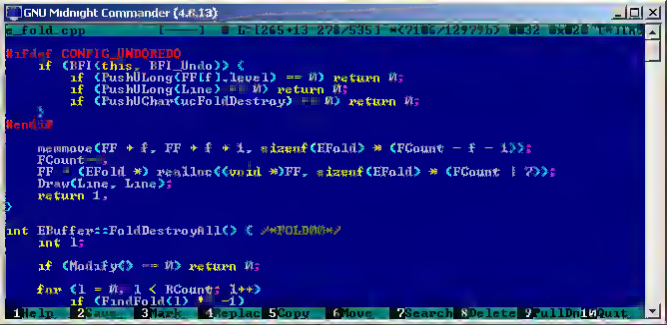
GNU Midnight Commander (4.8.13)
f_fold_cpp
#ifdef CONFIG_UNDOREDO
if (EFI(this, EFI_Undo)) {
if (PushULong(FF[f].level) == 0) return 0;
if (PushULong(Line) == 0) return 0;
if (PushUChar(ucFoldDestroy) == 0) return 0;
}
#endif
memmove(FF + f, FF + f + 1, sizeof(EFold) * (FCount - f - 1));
FCount--;
FF = (EFold *) realloc((void *)FF, sizeof(EFold) * (FCount | 7));
Draw(Line, Line);
return 1;
}
int EBuffer::FoldDestroyAll() { /*FOLD00*/
int l;
if (Modify() == 0) return 0;
for (l = 0, l < RCount; l++)
if (FindFold(l) != -1)
1Help 2Save 3Mark 4Replac 5Copy 6Move 7Search 8Delete 9PullDn 10Quit

MicroEMACS
MicroEMACS 4.04 <> -- main

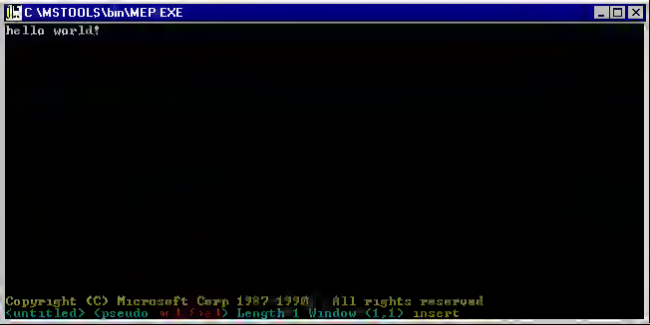
C:\MSTOOLS\bin\MEP.EXE
hello world!
Copyright (C) Microsoft Corp 1987-1990. All rights reserved.
<untitled> (pseudo world file) Length 1 Window (1,1) insert

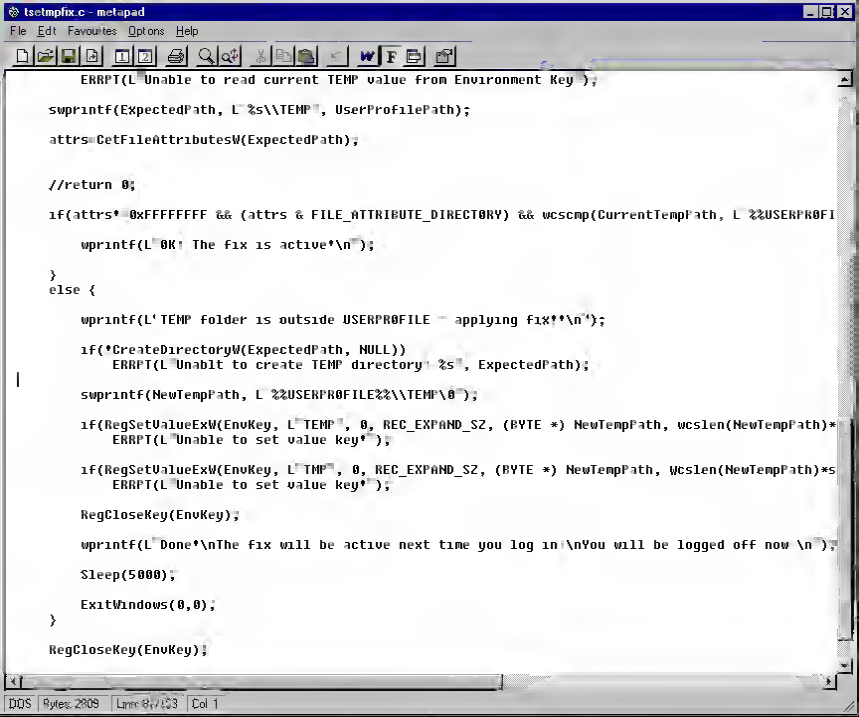
tsctmpfix.c - metapad
File Edit Favourites Options Help
ERRPT(L"Unable to read current TEMP value from Environment Key");
swprintf(ExpectedPath, L"%s\\TEMP", UserProfilePath);
attrs=GetFileAttributesW(ExpectedPath);
//return 0;
if(attrs!=0xFFFFFFFF && (attrs & FILE_ATTRIBUTE_DIRECTORY) && wcscmp(CurrentTempPath, L"%USERPROFI
wprintf(L"OK! The fix is active!\n");
}
else {
wprintf(L"TEMP folder is outside USERPROFILE - applying fix!!\n");
if(!CreateDirectoryW(ExpectedPath, NULL))
ERRPT(L"Unable to create TEMP directory! %s", ExpectedPath);
swprintf(NewTempPath, L"%USERPROFILE%\\TEMP\0");
if(RegSetValueExW(EnvKey, L"TEMP", 0, REG_EXPAND_SZ, (BYTE *) NewTempPath, wcslen(NewTempPath)*
ERRPT(L"Unable to set value key!");
if(RegSetValueExW(EnvKey, L"TMP", 0, REG_EXPAND_SZ, (BYTE *) NewTempPath, wcslen(NewTempPath)*s
ERRPT(L"Unable to set value key!");
RegCloseKey(EnvKey);
wprintf(L"Done!\nThe fix will be active next time you log in!\nYou will be logged off now!\n");
Sleep(5000);
ExitWindows(0,0);
}
RegCloseKey(EnvKey);
DOS Bytes: 2809 Line: 87/133 Col: 1

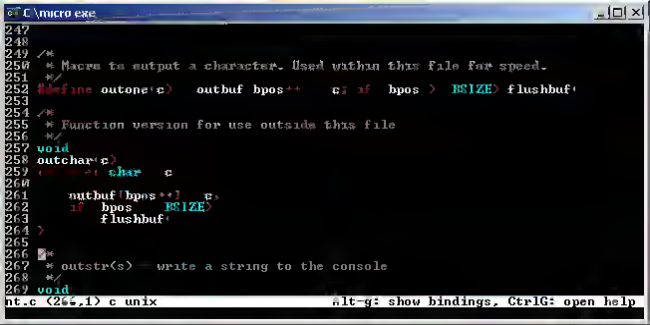
C:\micro.exe
/*
* Macro to output a character. Used within this file for speed.
*/
#define outone(c) outbuf[bpos++] = c; if (bpos >= BSIZE) flushbuf()
/*
* Function version for use outside this file
*/
void
outchar(c)
register char c
{
outbuf[bpos++] = c;
if (bpos >= BSIZE)
flushbuf();
}
/*
* outstr(s) -- write a string to the console
*/
void
ht.c (266,1) c unix
Alt-g: show bindings, CtrlG: open help

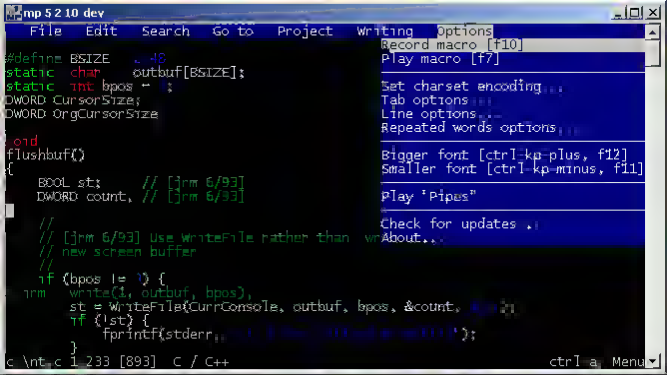
mp 5 2 10 dev
File Edit Search Go to Project Writing Options
Record macro [f10]
Play macro [f7]
Set charset encoding...
Tab options...
Line options...
Repeated words options...
Bigger font [ctrl-kp-plus, f12]
Smaller font [ctrl-kp-minus, f11]
Play 'Pipes'
Check for updates...
About...
#define BSIZE
static char outbuf[BSIZE];
static int bpos = 0;
DWORD CursorSize;
DWORD OrgCursorSize
void
flushbuf()
{
BOOL st; // [jrm 6/93]
DWORD count, // [jrm 6/93]
//
// [jrm 6/93] Use WriteFile rather than wr
// new screen buffer
//
if (bpos != 0) {
jrm write(1, outbuf, bpos);
st = WriteFile(CurrConsole, outbuf, bpos, &count,
if (!st) {
fprintf(stderr,
}
c \nt c 1 233 [893] C / C++
ctrl-a Menu

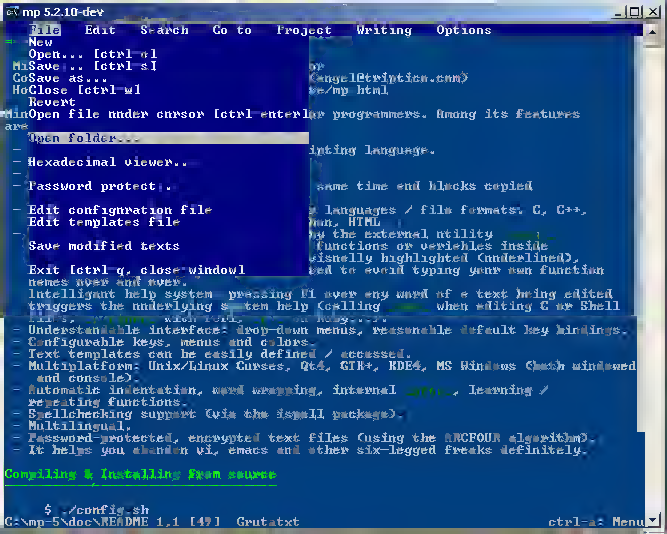
mp 5.2.10-dev
File Edit S-arch Go to Project Writing Options
New
Open... [ctrl-o]
MiSave... [ctrl-s]
CoSave as...
HoClose [ctrl-w]
Revert
MinOpen file under cursor [ctrl-enter]
ars
Open folder...
Hexadecimal viewer..
Password protect..
Edit configuration file
Edit templates file
Save modified texts
Exit [ctrl-q, close window]
Cangel@tryption.com)
es/mp html
programmers. Among its features
inting language.
ame time and blocks copied
languages / file formats: C, C++,
HTML
by the external utility
functions or variables inside
isually highlighted (underlined),
ed to avoid typing your own function
names over and over.
Intelligent help system: pressing F1 over any word of a text being edited
triggers the underlying system help (calling man) when editing C or Shell
- Understandable interface: drop-down menus, reasonable default key bindings.
- Configurable keys, menus and colors.
- Text templates can be easily defined / accessed.
- Multiplatform: Unix/Linux Curses, Qt4, GTK+, KDE4, MS Windows (both windowed
and console).
- Automatic indentation, word wrapping, internal spell, learning /
repeating functions.
- Spellchecking support (via the aspell package).
- Multilingual.
- Password-protected, encrypted text files (using the ARCFOUR algorithm).
- It helps you abandon vi, emacs and other six-legged freaks definitely.
Compiling & Installing from source
$ ./config.sh
C:\mp-5\doc\README 1,1 [49] Grutatxt ctrl-a: Menu

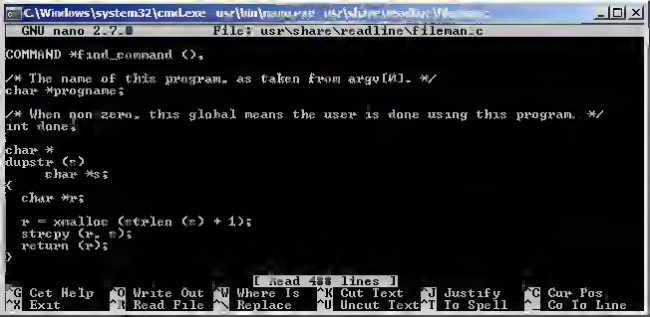
C:\Windows\system32\cmd.exe
GNU nano 2.2.6
File: usr\share\readline\fileman.c
COMMAND *find_command ().
/* The name of this program, as taken from argv[0]. */
char *progname;
/* When non zero, this global means the user is done using this program. */
int done;
char *
dupstr (s)
char *s;
{
char *r;
r = xmalloc (strlen (s) + 1);
strcpy (r, s);
return (r);
}
[Read 488 lines]
^G Get Help
^O Write Out
^W Where Is
^K Cut Text
^J Justify
^C Cur Pos
^X Exit
^R Read File
^\ Replace
^U Uncut Text
^T To Spell
^_ Go To Line

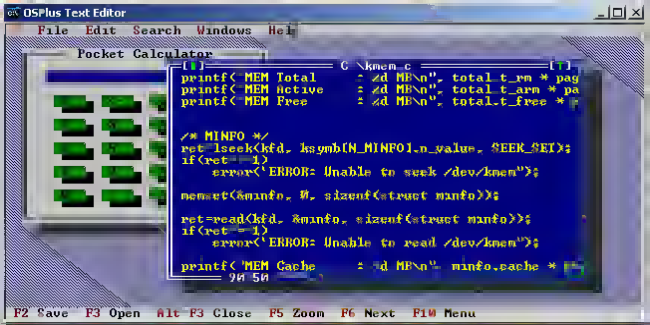
OSPlus Text Editor
File Edit Search Windows Help
Pocket Calculator
C \kmem_c
printf("MEM Total : %d MB\n", total_t_rm * pag
printf("MEM Active : %d MB\n", total_t_arm * pa
printf("MEM Free : %d MB\n", total_t_free * p
/* MINFO */
ret=lseek(kfd, ksymb[N_MINFO].n_value, SEEK_SET);
if(ret == -1)
error("ERROR: Unable to seek /dev/kmem");
memset(&minfo, 0, sizeof(struct minfo));
ret=read(kfd, &minfo, sizeof(struct minfo));
if(ret == -1)
error("ERROR: Unable to read /dev/kmem");
printf("MEM Cache : %d MB\n", minfo.cache *
F2 Save F3 Open Alt F3 Close F5 Zoom F6 Next F10 Menu

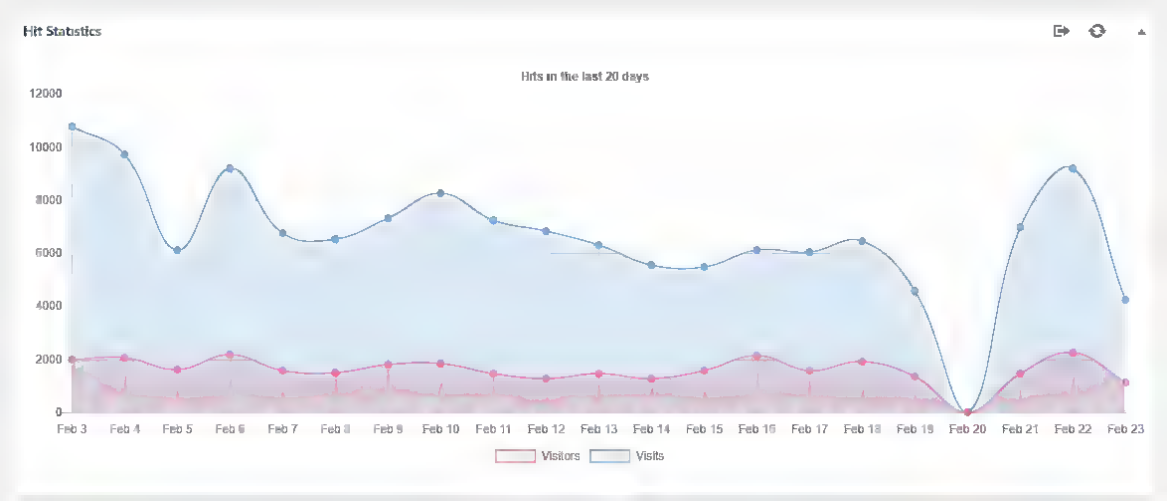
Hit Statistics
Hits in the last 20 days
12000
10000
8000
6000
4000
2000
0
Feb 3
Feb 4
Feb 5
Feb 6
Feb 7
Feb 8
Feb 9
Feb 10
Feb 11
Feb 12
Feb 13
Feb 14
Feb 15
Feb 16
Feb 17
Feb 18
Feb 19
Feb 20
Feb 21
Feb 22
Feb 23
Visitors
Visits

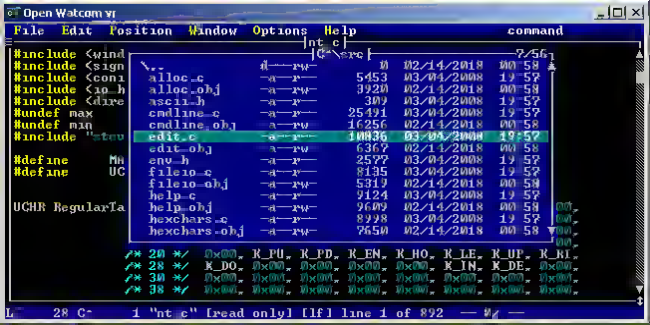
Open Watcom v1
File Edit Position Window Options Help
command
nt.c
#include <windows.h>
#include <signal.h>
#include <conio.h>
#include <io.h>
#include <direct.h>
#undef max
#undef min
#include "stdu
#define MA
#define UC
UCHR RegularTa
alloc.c -a-w- 5453 03/04/2008 19:57
alloc.obj -a-w- 3920 02/14/2018 00:58
ascii.h -a-w- 309 03/04/2008 19:57
cmdline.c -a-w- 25491 03/04/2008 19:57
cmdline.obj -a-w- 16256 02/14/2018 00:58
edit.c -a-w- 100436 03/04/2008 19:57
edit.obj -a-w- 6367 02/14/2018 00:58
env.h -a-w- 2577 03/04/2008 19:57
fileio.c -a-w- 8135 03/04/2008 19:57
fileio.obj -a-w- 5319 02/14/2018 00:58
help.c -a-w- 9424 03/04/2008 19:57
help.obj -a-w- 9609 02/14/2018 00:58
hexchars.c -a-w- 8998 03/04/2008 19:57
hexchars.obj -a-w- 7650 02/14/2018 00:58
/* 20 */ 0x00, K_PU, K_PD, K_EN, K_HO, K_LE, K_UP, K_RI
/* 28 */ K_DO, 0x00, 0x00, 0x00, 0x00, K_IN, K_DE, 0x00,
/* 30 */ 0x00, 0x00, 0x00, 0x00, 0x00, 0x00, 0x00, 0x00,
/* 38 */ 0x00, 0x00, 0x00, 0x00, 0x00, 0x00, 0x00, 0x00,
28 C-
1 "nt.c" [read only] [lf] line 1 of 892

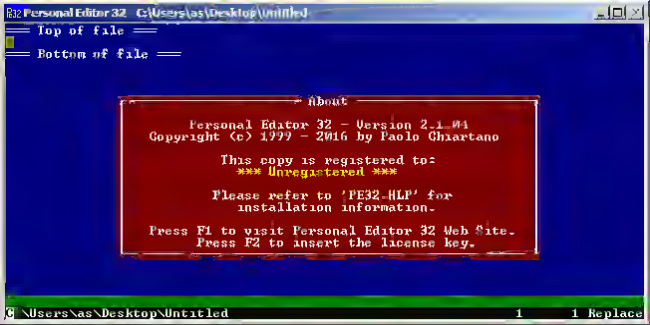
Personal Editor 32 C:\Users\as\Desktop\Untitled
Top of file
Bottom of file
About
Personal Editor 32 - Version 2.1.04
Copyright (c) 1999 - 2016 by Paolo Chiartano
This copy is registered to:
*** Unregistered ***
Please refer to 'PE32.HLP' for
installation information.
Press F1 to visit Personal Editor 32 Web Site.
Press F2 to insert the license key.
C:\Users\as\Desktop\Untitled
1
1 Replace

Copyright (C) Microsoft Corporation. All rights reserved.
PS C:\Users\as> edit he
edit: The term 'edit' is not recognized as the name of a cmdlet, function, script file, or operable program. Check
the spelling of the name, or if a path was included, verify that the path is correct and try again.
At line:1 char:1
+ edit hello.txt
+ ~~~~
+ CategoryInfo : ObjectNotFound: (edit:String) [], CommandNotFoundException
+ FullyQualifiedErrorId : CommandNotFoundException
PS C:\Users\as>

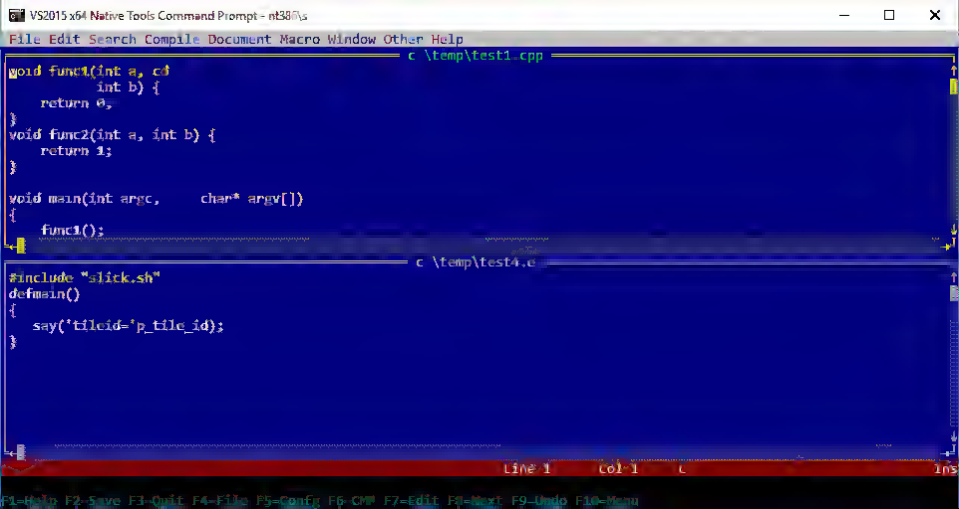
VS2015 x64 Native Tools Command Prompt - nt38f\s
File Edit Search Compile Document Macro Window Other Help
c \temp\test1.cpp
void func1(int a, cd
int b) {
return 0;
}
void func2(int a, int b) {
return 1;
}
void main(int argc, char* argv[])
{
func1();
c \temp\test4.c
#include "slick.sh"
defmain()
{
say('tileid='p_tile_id);
}
Line 1 Col 1 c Ins
F1=Help F2 Save F3 Quit F4=File F5=Config F6 CMD F7=Edit F8=Next F9 Undo F10=Menu

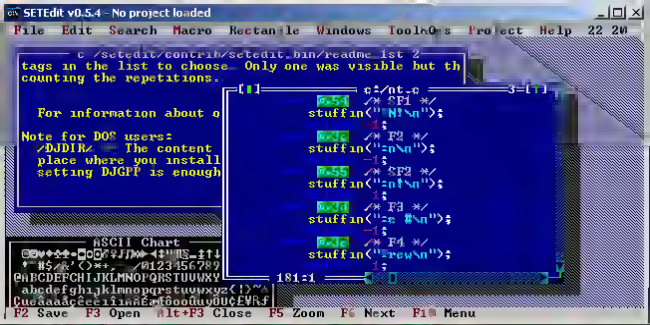
SETEdit v0.5.4 - No project loaded
File Edit Search Macro Rectangle Windows Tools Opts Project Help 22 2W
c /SetEdit/contrib/SetEdit.bin/readme.lst 2
tags in the list to choose. Only one was visible but th
counting the repetitions.
For information about o
Note for DOS users:
/DJDIR/ The content
place where you install
setting DJGPP is enough
c:/nt.c
/* F1 */
stuffin("N\n");
/* F2 */
stuffin("n\n");
/* F3 */
stuffin("e %\n");
/* F4 */
stuffin("rew\n");
181:1
ASCII Chart
F2 Save F3 Open Alt+F3 Close F5 Zoom F6 Next F10 Menu

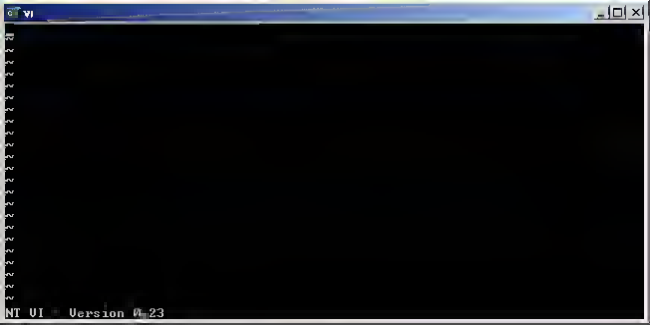
VI
NT VI Version 0.23

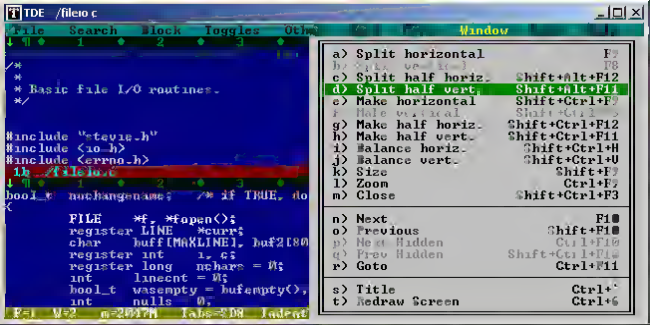
TDE /fileio.c
File Search Block Toggles Other
Window
a) Split horizontal F2
b) Split vert. F8
c) Split half horiz. Shift+Alt+F12
d) Split half vert. Shift+Alt+F11
e) Make horizontal Shift+Ctrl+F2
f) Make vertical Shift+Ctrl+F8
g) Make half horiz. Shift+Ctrl+F12
h) Make half vert. Shift+Ctrl+F11
i) Balance horiz. Shift+Ctrl+H
j) Balance vert. Shift+Ctrl+V
k) Size Shift+F2
l) Zoom Ctrl+F2
m) Close Shift+Ctrl+F3
n) Next F10
o) Previous Shift+F10
p) Next Hidden Ctrl+F10
q) Prev Hidden Shift+Ctrl+F10
r) Goto Ctrl+F11
s) Title Ctrl+`
t) Redraw Screen Ctrl+6
/* * * Basic file I/O routines. */
#include "steyin.h"
#include <io.h>
#include <errno.h>
#ifdef __FileIO__
bool_t nochangename; /* If TRUE, do
FILE *f, *fopen();
register LINE *curr;
char buff[MAXLINE], buf2[80
register int i, c;
register long nchars = 0;
int lnent = 0;
bool_t wasempty = !fempty(),
int nulls 0;

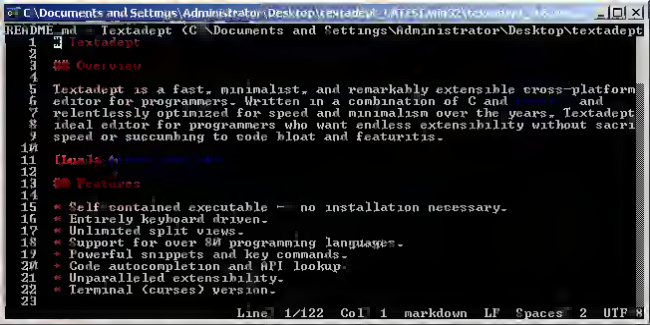
C:\Documents and Settings\Administrator\Desktop\textadept_LATEST.win32\textadept.exe
README.md - Textadept (C:\Documents and Settings\Administrator\Desktop\textadept
Textadept
Overview
Textadept is a fast, minimalist, and remarkably extensible cross-platform
editor for programmers. Written in a combination of C and
and
relentlessly optimized for speed and minimalism over the years, Textadept
is ideal editor for programmers who want endless extensibility without sacri
speed or succumbing to code bloat and featuritis.
[Lua]
Features
* Self-contained executable - no installation necessary.
* Entirely keyboard driven.
* Unlimited split views.
* Support for over 80 programming languages.
* Powerful snippets and key commands.
* Code autocompletion and API lookup.
* Unparalleled extensibility.
* Terminal (curses) version.
Line 1/122 Col 1 markdown LF Spaces 2 UTF-8

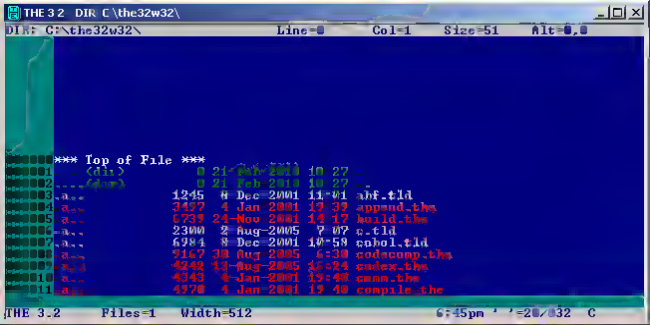
THE 3.2 DIR C:\the32w32\
DIR: C:\the32w32\
Line=0 Col=1 Size=51 Alt=0.0
*** Top of File ***
(dir) 0 21-Feb-2010 10:27
(dir) 0 21-Feb-2010 10:27
a--- 1245 4 Dec 2001 11:01 abf.tld
a--- 2427 4 Jan 2001 13:19 append.the
a--- 6739 24-Nov 2001 14:17 build.the
a--- 2300 2 Aug-2005 7:07 c.tld
a--- 6984 8 Dec 2001 10:58 cobol.tld
a--- 9167 30 Aug 2005 5:30 codecomp.the
a--- 4242 13-Aug-2005 10:24 codex.the
a--- 4343 8-Jan-2001 11:45 comp.the
a--- 4978 4 Jan 2001 13:40 compile.the
THE 3.2 Files=1 Width=512 6:45pm ' '=20/32 C

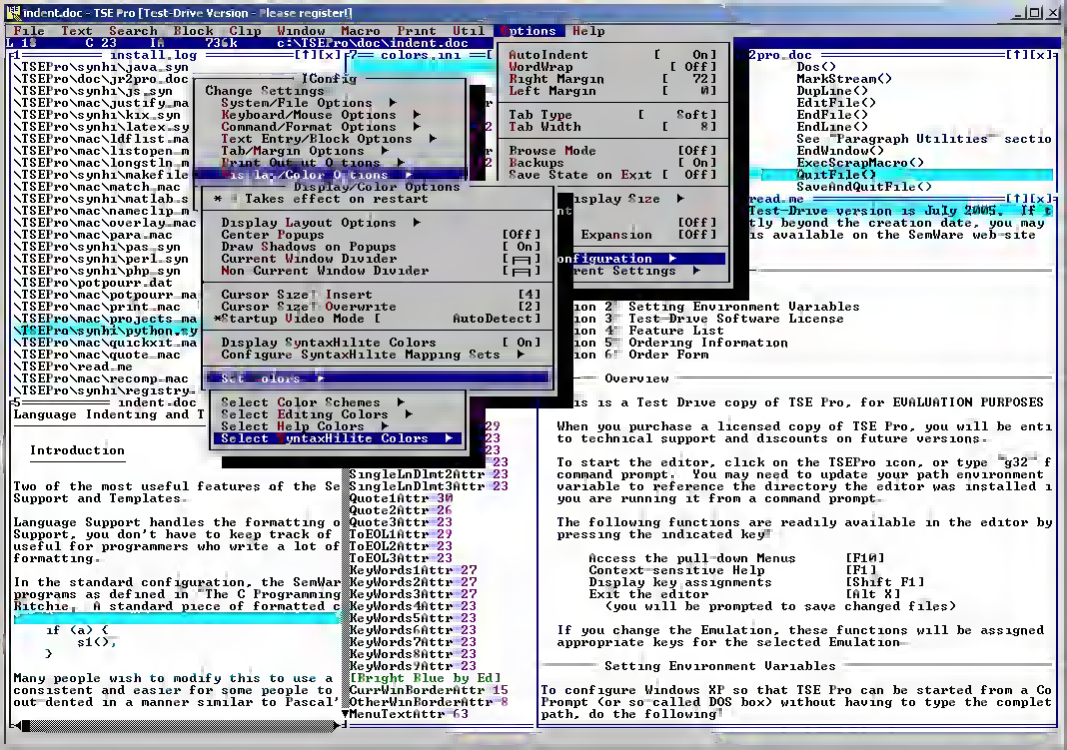
indent.doc - TSE Pro [Test-Drive Version - Please register!]
File Text Search Block Clip Window Macro Print Util Options Help
c:\TSEPro\doc\indent.doc
\TSEPro\synhi\install_log
\TSEPro\synhi\java.syn
\TSEPro\doc\jr2pro_doc
\TSEPro\synhi\js_syn
\TSEPro\mac\justify_ma
\TSEPro\synhi\kix_syn
\TSEPro\synhi\latex_sy
\TSEPro\mac\listset_mac
\TSEPro\mac\listopen_m
\TSEPro\mac\longstln_m
\TSEPro\synhi\makefile
\TSEPro\mac\match_mac
\TSEPro\synhi\matlab_s
\TSEPro\mac\nameclip_m
\TSEPro\mac\overlay_mac
\TSEPro\mac\para_mac
\TSEPro\synhi\pas_syn
\TSEPro\synhi\perl_syn
\TSEPro\synhi\php_syn
\TSEPro\potpourr.dat
\TSEPro\mac\potpourr_ma
\TSEPro\mac\print_mac
\TSEPro\mac\projects_ma
\TSEPro\synhi\python.sy
\TSEPro\mac\quickxit_ma
\TSEPro\mac\quote_mac
\TSEPro\read.me
\TSEPro\mac\recomp_mac
\TSEPro\synhi\registry_
indent.doc
Language Indenting and T
Introduction
Two of the most useful features of the Se
Support and Templates.
Language Support handles the formatting o
Support, you don't have to keep track of
useful for programmers who write a lot of
formatting.
In the standard configuration, the SemWar
programs as defined in "The C Programming
Ritchie. A standard piece of formatted c
if (a) {
s1();
}
Many people wish to modify this to use a
consistent and easier for some people to
out dented in a manner similar to Pascal'
colors.ini
!Config
Change Settings
System/File Options
Keyboard/Mouse Options
Command/Format Options
Text Entry/Block Options
Tab/Margin Options
Print Output Options
Display/Color Options
Display/Color Options
* Takes effect on restart
Display Layout Options
Center Popups [Off]
Draw Shadows on Popups [On]
Current Window Divider
Non Current Window Divider
Cursor Size Insert [4]
Cursor Size Overwrite [2]
*Startup Video Mode [AutoDetect]
Display SyntaxHilite Colors [On]
Configure SyntaxHilite Mapping Sets
Set Colors
Select Color Schemes
Select Editing Colors
Select Help Colors
Select SyntaxHilite Colors
AutoIndent [On]
WordWrap [Off]
Right Margin [72]
Left Margin [0]
Tab Type [Soft]
Tab Width [8]
Browse Mode [Off]
Backups [On]
Save State on Exit [Off]
Display Size
Expansion [Off]
Configuration
Current Settings
SingleLnDlmt2Attr 23
SingleLnDlmt3Attr 23
Quote1Attr 30
Quote2Attr 26
Quote3Attr 23
ToEOL1Attr 27
ToEOL2Attr 23
ToEOL3Attr 23
KeyWords1Attr 27
KeyWords2Attr 27
KeyWords3Attr 27
KeyWords4Attr 23
KeyWords5Attr 23
KeyWords6Attr 23
KeyWords7Attr 23
KeyWords8Attr 23
KeyWords9Attr 23
[Bright Blue by Ed]
CurrWinBorderAttr 15
OtherWinBorderAttr 8
MenuTextAttr 63
jr2pro_doc
Dos()
MarkStream()
DupLine()
EditFile()
EndFile()
EndLine()
See "Paragraph Utilities" sectio
EndWindow()
ExecScrapMacro()
QuitFile()
SaveAndQuitFile()
read.me
Test-Drive version is July 2005. If t
tly beyond the creation date, you may
is available on the SemWare web site
ion 2 Setting Environment Variables
ion 3 Test-Drive Software License
ion 4 Feature List
ion 5 Ordering Information
ion 6 Order Form
Overview
is is a Test Drive copy of TSE Pro, for EVALUATION PURPOSES
When you purchase a licensed copy of TSE Pro, you will be enti
to technical support and discounts on future versions.
To start the editor, click on the TSEPro icon, or type "q32" f
command prompt. You may need to update your path environment
variable to reference the directory the editor was installed i
you are running it from a command prompt.
The following functions are readily available in the editor by
pressing the indicated key:
Access the pull-down Menus [F10]
Context-sensitive Help [F1]
Display key assignments [Shift F1]
Exit the editor [Alt X]
(you will be prompted to save changed files)
If you change the Emulation, these functions will be assigned
appropriate keys for the selected Emulation.
Setting Environment Variables
To configure Windows XP so that TSE Pro can be started from a Co
Prompt (or so-called DOS box) without having to type the complet
path, do the following:

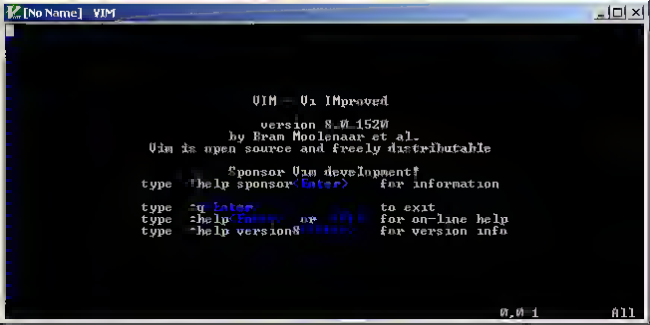
[No Name] VIM
VIM - Vi IMproved
version 8.0.1520
by Bram Moolenaar et al.
Vim is open source and freely distributable
Sponsor Vim development!
type :help sponsor<Enter> for information
type :q<Enter> to exit
type :help<Enter> or <F1> for on-line help
type :help version8<Enter> for version info
0,0-1 All

XVI Windows NT Version

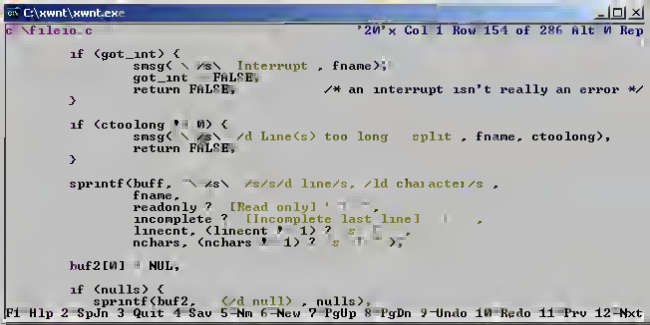
C:\xwnt\xwnt.exe
c \file1o_c
'20'x Col 1 Row 154 of 286 Alt 0 Rep
if (got_int) {
smsg(\ /s\ Interrupt , fname);
got_int FALSE,
return FALSE, /* an interrupt isn't really an error */
}
if (ctoolong ' 0) {
smsg(\ /s\ /d Line(s) too long split , fname, ctoolong),
return FALSE,
}
sprintf(buff, \ /s\ /s/s/d line/s, /ld character/s ,
fname,
readonly ? [Read only] '
incomplete ? [Incomplete last line]
linecnt, (linecnt ' 1) ?
nchars, (nchars ' 1) ?
buf2[0] NUL,
if (nulls) {
sprintf(buf2, (/d null) , nulls),
F1 Hlp 2 SpUn 3 Quit 4 Sav 5 Nm 6 New 7 PgUp 8 PgDn 9 Undo 10 Redo 11 Prv 12 Nxt

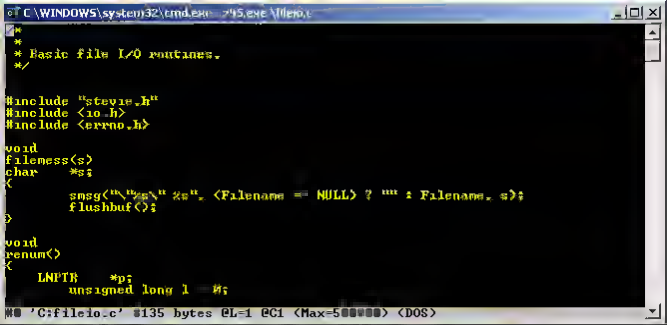
C:\WINDOWS\system32\cmd.exe - 745.exe \file.c
*
* Basic file I/O routines.
*/
#include "stevie.h"
#include <io.h>
#include <errno.h>
void
filemess(s)
char	*s;
{
	smsg("\"%s\" %s", (Filename == NULL) ? "" : Filename, s);
	flushbuf();
}
void
renum()
{
    LNPTR	*p;
	unsigned long l	= 0;
'C:file1.c' 3135 bytes @L=1 @C1 (Max=5000000) (DOS)

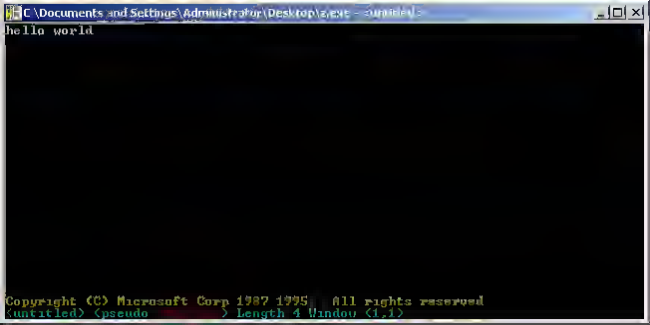
C:\Documents and Settings\Administrator\Desktop\a.exe - untitled
hello world
Copyright (C) Microsoft Corp 1987 1995. All rights reserved
(untitled) (pseudo) Length 4 Window (1,1)

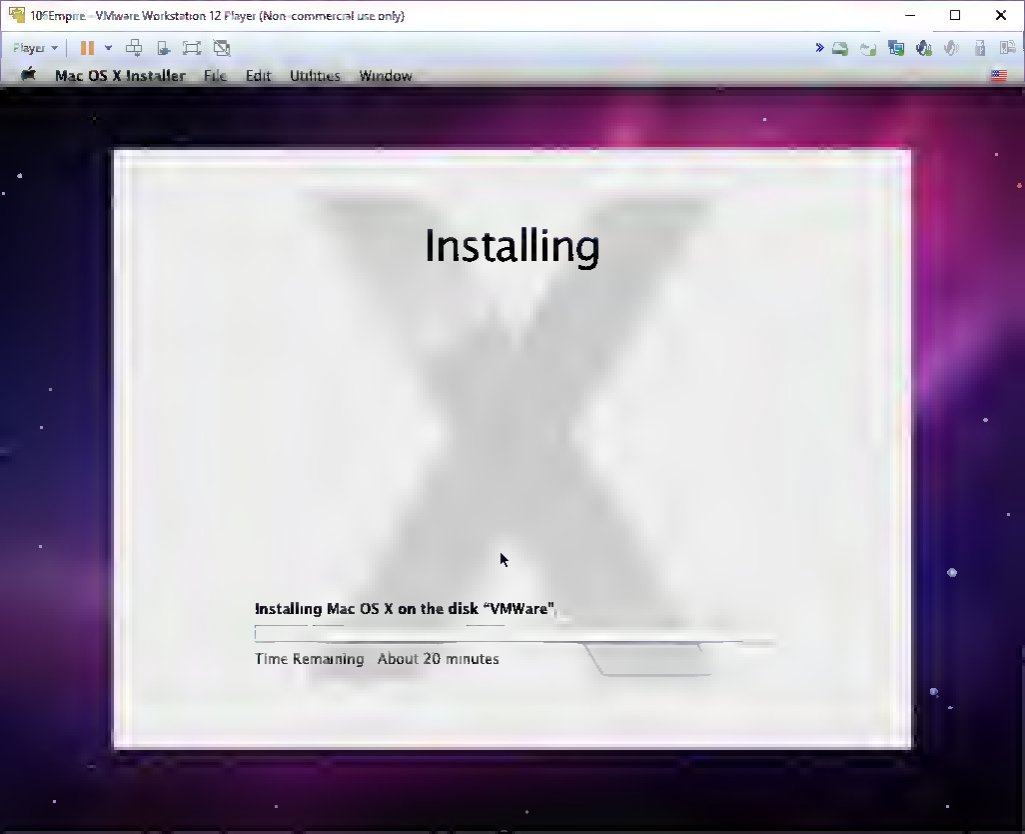
10Empire - VMware Workstation 12 Player (Non-commercial use only)
Player
Mac OS X Installer
File
Edit
Utilities
Window
Installing
Installing Mac OS X on the disk "VMWare"
Time Remaining About 20 minutes

10Empire - VMware Workstation 12 Player (Non-commercial use only)
Player

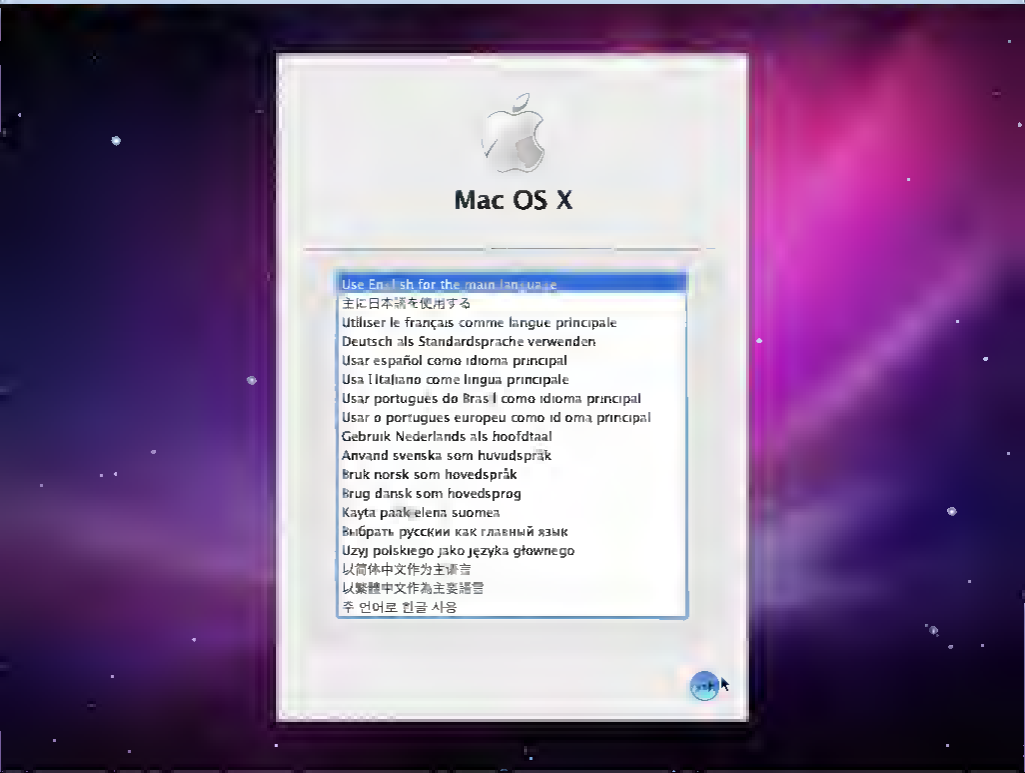

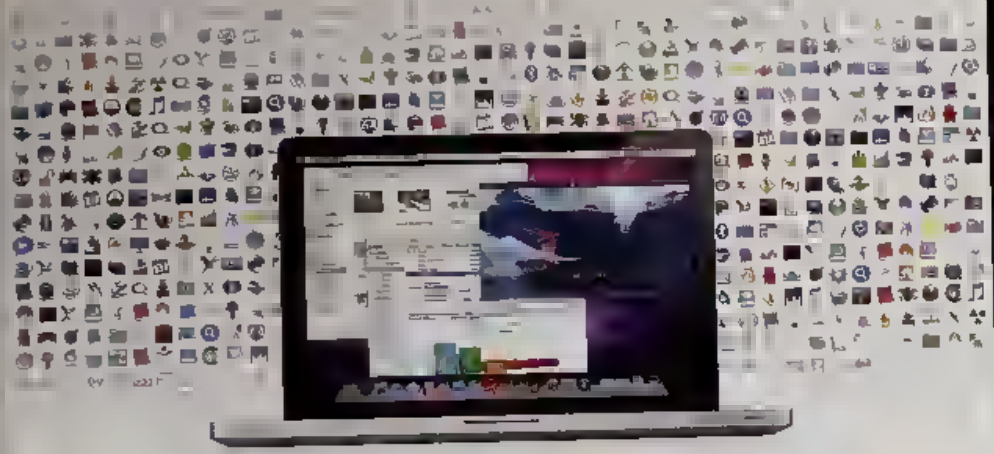

Mac OS X Snow Leopard

Refined from Installation to shutdown
Mac OS X Snow Leopard enhances your entire Mac experience. Faster, more reliable, and easier to use, it's the Mac you know and love, made even better.

New core technologies
Snow Leopard is built for the future with 64-bit and 32-bit compatibility. Grand Central dispatch optimizes multi-core performance. And OpenCL lets applications tap the power of your graphics processor.

Support for Microsoft Exchange
Mac OS X Snow Leopard includes built-in support for Microsoft Exchange Server 2007 so you can use Mail, iCal, and Address Book at home and at work.

Darwin/x86 kqueue v5 x 1.32 Chameleon v2 r-RC5pre7 r118
Build date 2010 02 27 15 31 35
1023MB memory

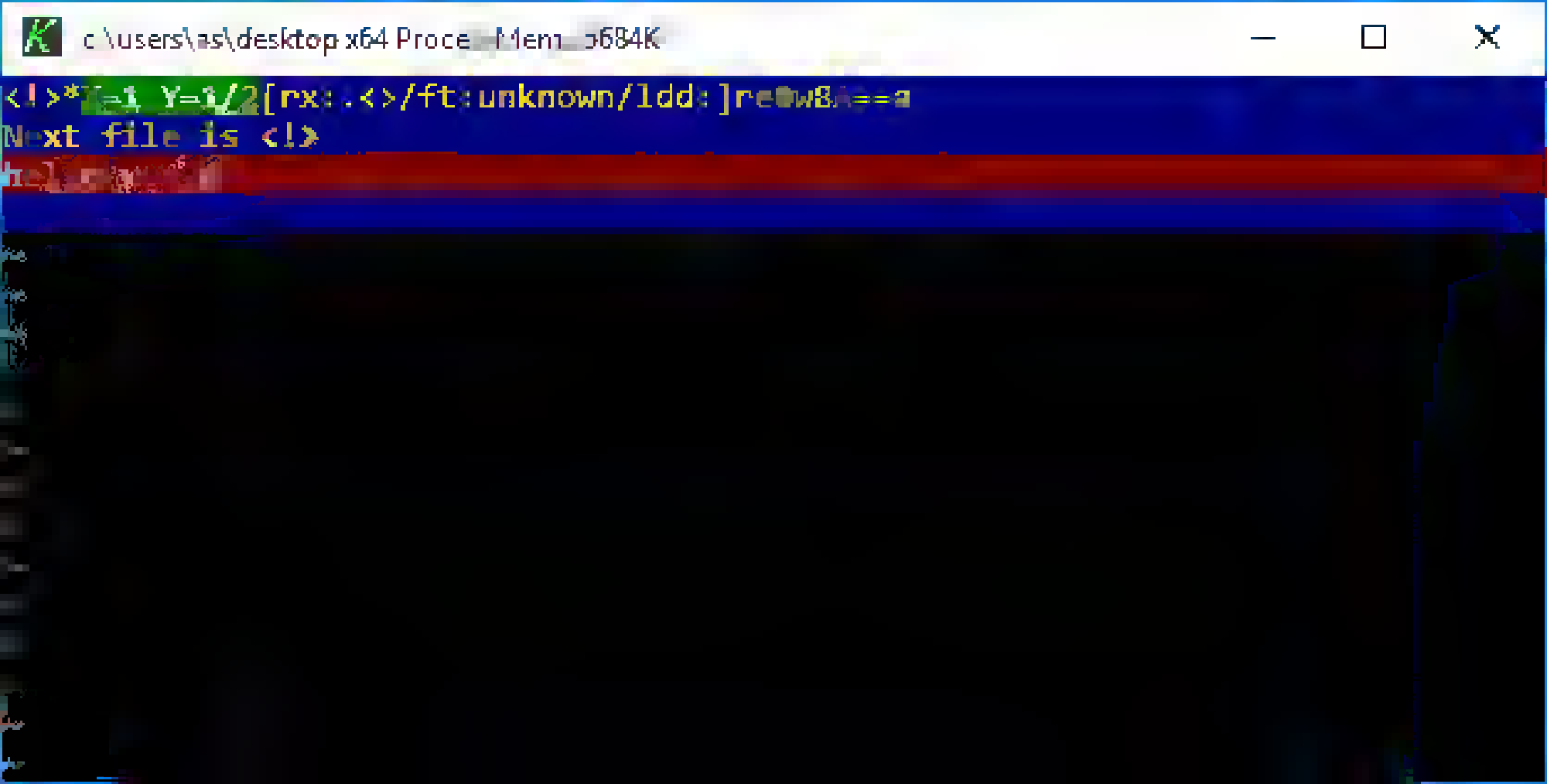
c:\users\as\desktop x64 Proce Mem 5684K
<!>*[=1 Y=1/2[rx:.<>/ft:unknown/ldd:]re w8 ==a
Next file is <!>

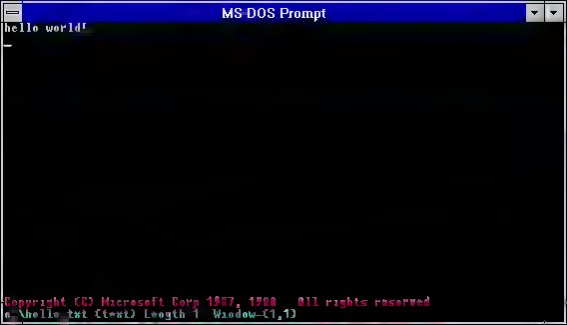
MS-DOS Prompt
hello world!
Copyright (C) Microsoft Corp 1987, 1988 All rights reserved
c:\hello.txt (t=xt) Length 1 Window (1,1)

DOSBox 0.74, C...

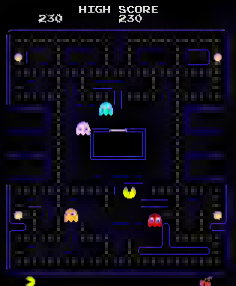

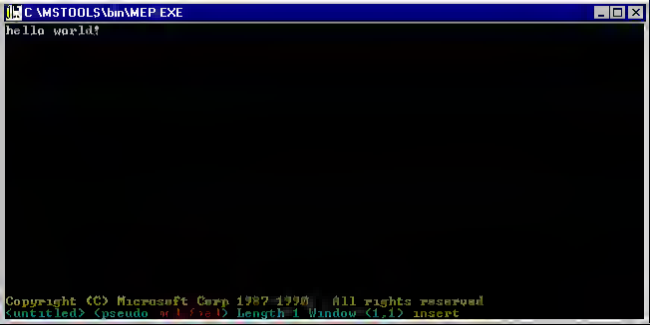
C:\MSTOOLS\bin\MEP.EXE
hello world!
Copyright (C) Microsoft Corp 1987-1990. All rights reserved.
<untitled> (pseudo world file) Length 1 Window (1,1) insert

RENA
MONROVIA

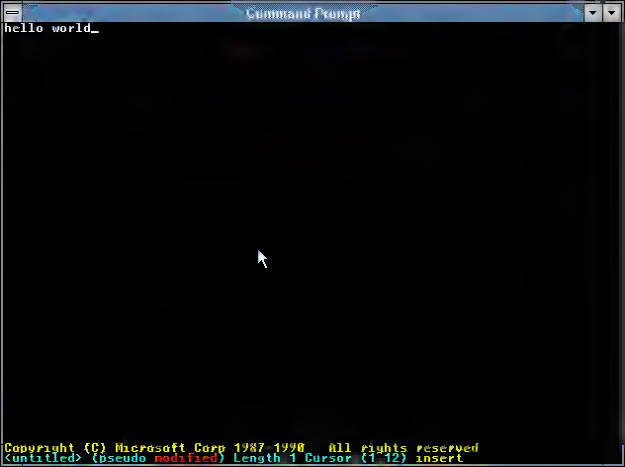
Command Prompt
hello world_
Copyright (C) Microsoft Corp 1987-1990. All rights reserved
<untitled> (pseudo modified) Length 1 Cursor (1,12) insert

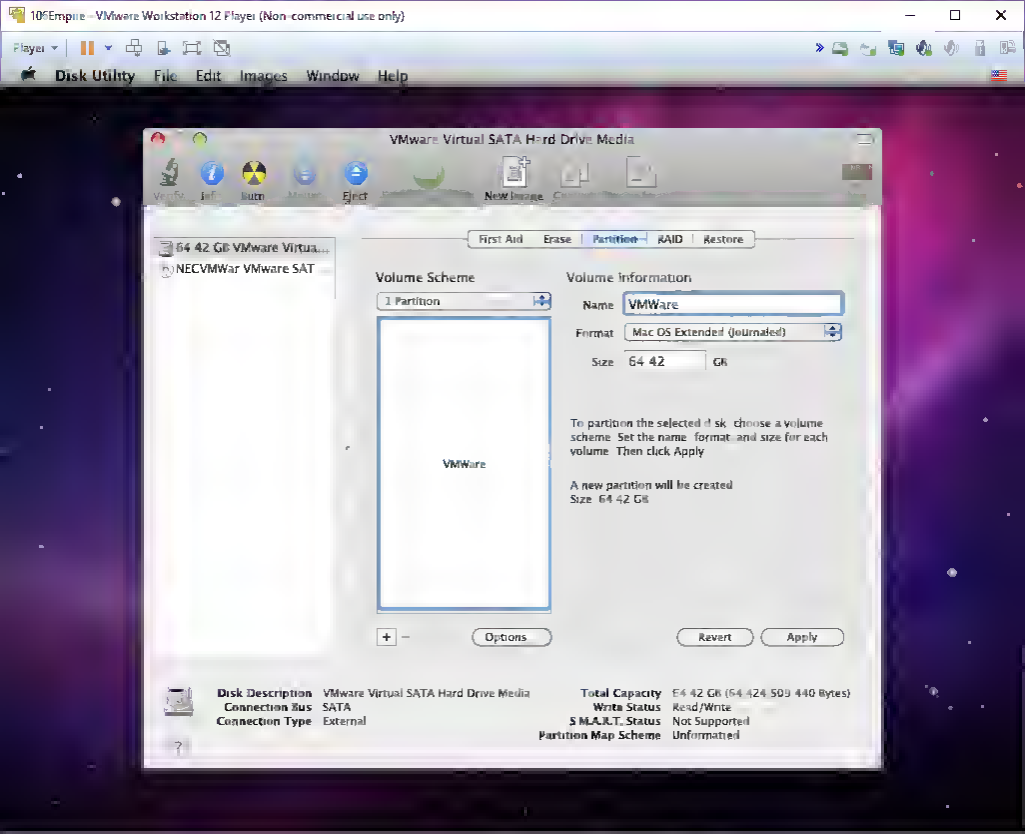
10Empire - VMware Workstation 12 Player (Non-commercial use only)
Player
Disk Utility File Edit Images Window Help
VMware Virtual SATA Hard Drive Media
Info
Burn
Eject
New Image
64 42 GB VMware Virtua...
NECVMWar VMware SAT
First Aid
Erase
Partition
RAID
Restore
Volume Scheme
1 Partition
VMWare
Volume Information
Name
VMWare
Format
Mac OS Extended (Journaled)
Size
64 42
GB
To partition the selected disk, choose a volume scheme. Set the name, format, and size for each volume. Then click Apply.
A new partition will be created
Size: 64 42 GB
Options
Revert
Apply
Disk Description
VMware Virtual SATA Hard Drive Media
Connection Bus
SATA
Connection Type
External
Total Capacity
64 42 GB (64,424,509,440 Bytes)
Write Status
Read/Write
S.M.A.R.T. Status
Not Supported
Partition Map Scheme
Unformatted

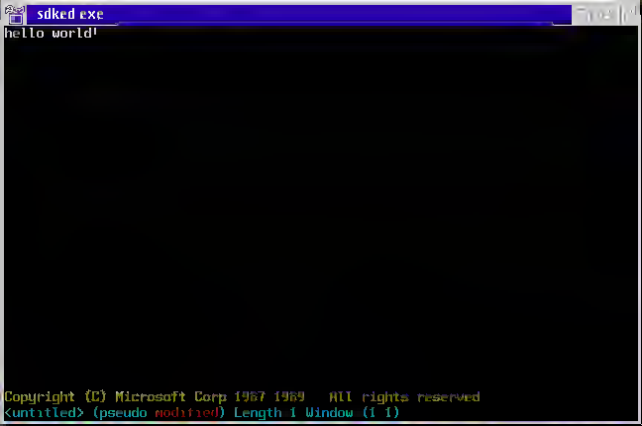
sdked.exe
hello world!
Copyright (C) Microsoft Corp 1987 1989 All rights reserved
<untitled> (pseudo modified) Length 1 Window (1 1)

Test

UNDER
CONSTRUCTION

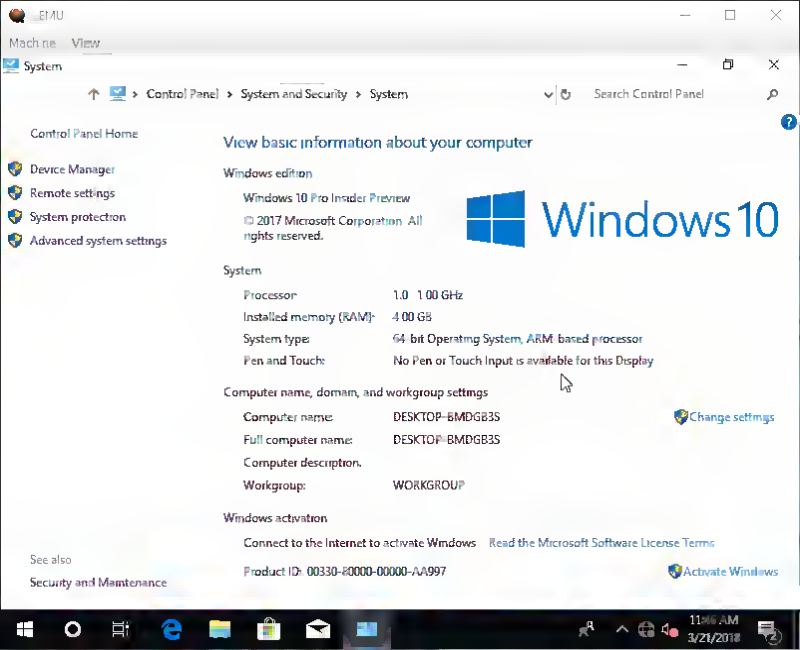
EMU
Machine View
System
Control Panel > System and Security > System
Search Control Panel
Control Panel Home
Device Manager
Remote settings
System protection
Advanced system settings
View basic information about your computer
Windows edition
Windows 10 Pro Insider Preview
© 2017 Microsoft Corporation. All rights reserved.
Windows 10
System
Processor: 1.0 1.00 GHz
Installed memory (RAM): 4.00 GB
System type: 64-bit Operating System, ARM-based processor
Pen and Touch: No Pen or Touch Input is available for this Display
Computer name, domain, and workgroup settings
Computer name: DESKTOP-BMDGB3S
Change settings
Full computer name: DESKTOP-BMDGB3S
Computer description:
Workgroup: WORKGROUP
Windows activation
Connect to the Internet to activate Windows
Read the Microsoft Software License Terms
Product ID: 00330-80000-00000-AA997
Activate Windows
See also
Security and Maintenance
11:46 AM
3/21/2018

z x64 exe
M crosoft Extens ble Ed tor
W nd DDK prov der

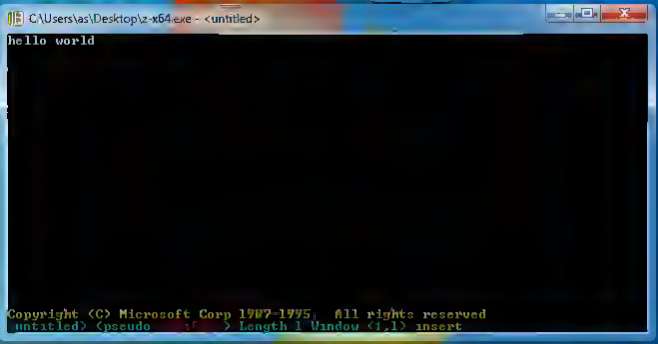
C:\Users\as\Desktop\z-x64.exe - <untitled>
hello world
Copyright (C) Microsoft Corp 1987-1995. All rights reserved
<untitled> (pseudo) Length 1 Window <1,1> insert

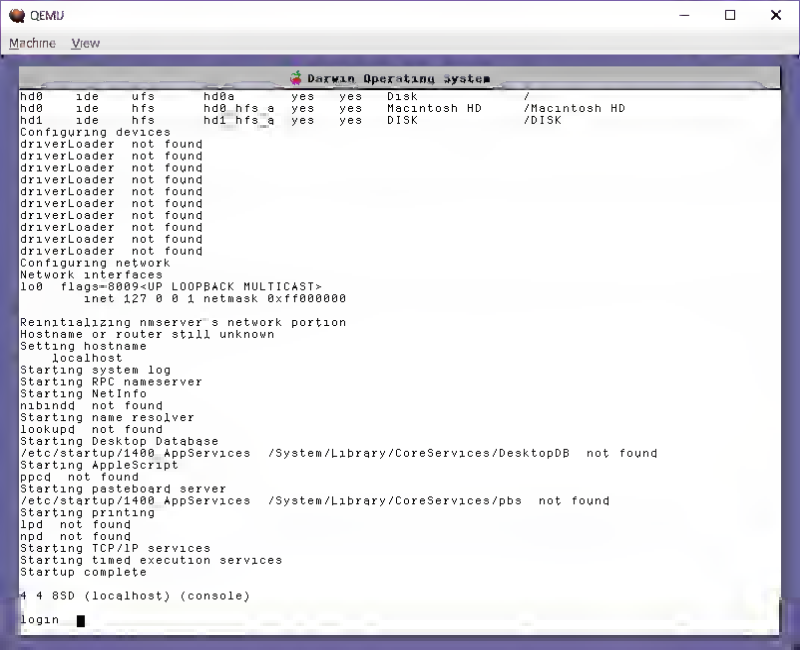
QEMU
Machine View
Darwin Operating System
hd0 ide ufs hd0a yes yes Disk /
hd0 ide hfs hd0_hfs_a yes yes Macintosh HD /Macintosh HD
hd1 ide hfs hd1_hfs_a yes yes DISK /DISK
Configuring devices
driverLoader not found
driverLoader not found
driverLoader not found
driverLoader not found
driverLoader not found
driverLoader not found
driverLoader not found
driverLoader not found
driverLoader not found
driverLoader not found
Configuring network
Network interfaces
lo0 flags=8009<UP LOOPBACK MULTICAST>
inet 127 0 0 1 netmask 0xff000000
Reinitializing nmserver's network portion
Hostname or router still unknown
Setting hostname
localhost
Starting system log
Starting RPC nameserver
Starting NetInfo
nibindd not found
Starting name resolver
lookupd not found
Starting Desktop Database
/etc/startup/1400_AppServices /System/Library/CoreServices/DesktopDB not found
Starting AppleScript
ppcd not found
Starting pasteboard server
/etc/startup/1400_AppServices /System/Library/CoreServices/pbs not found
Starting printing
lpd not found
npd not found
Starting TCP/IP services
Starting timed execution services
Startup complete
4 4 BSD (localhost) (console)
login

```
PDC_CHASSIS  Initialize (3), CHASSIS  ce16

PDC_CHASSIS  Initialize (3), CHASSIS  ce18

PDC_CHASSIS  Run (6), CHASSIS  f11f

PDC_CHASSIS  Run (6), CHASSIS  f11f

PDC_CHASSIS  Run (6), CHASSIS  f11f

PDC_CHASSIS  Run (6), CHASSIS  f11f

PDC_CHASSIS  Run (6), CHASSIS  f11f

PDC_CHASSIS  Run (6), CHASSIS  f11f

PDC_CHASSIS  Run (6), CHASSIS  f11f

PDC_CHASSIS  Run (6), CHASSIS  f11f

PDC_CHASSIS  Run (6), CHASSIS  f11f

PDC_CHASSIS  Run (6), CHASSIS  f11f
```

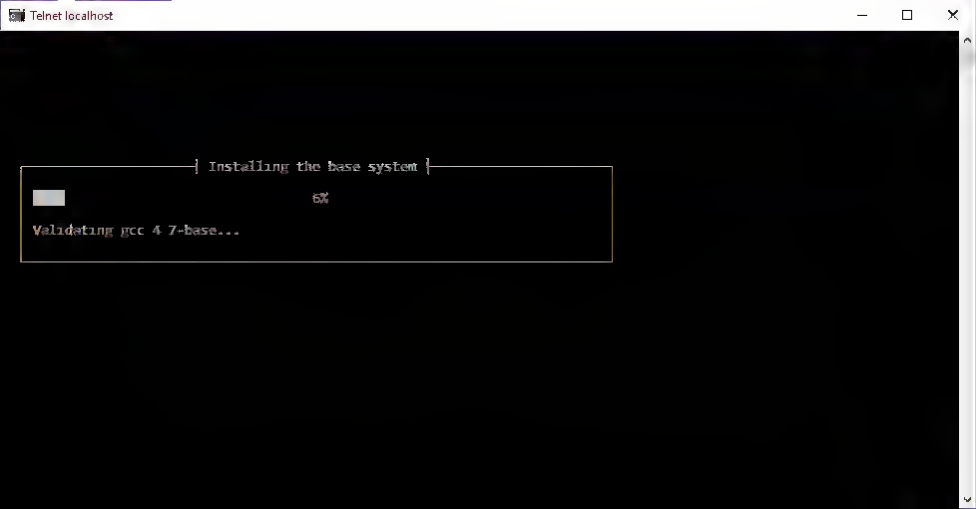
Telnet localhost
Installing the base system
6%
Validating gcc 4 7-base...

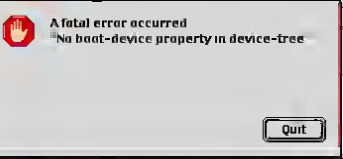
A fatal error occurred
No boot-device property in device-tree
Quit

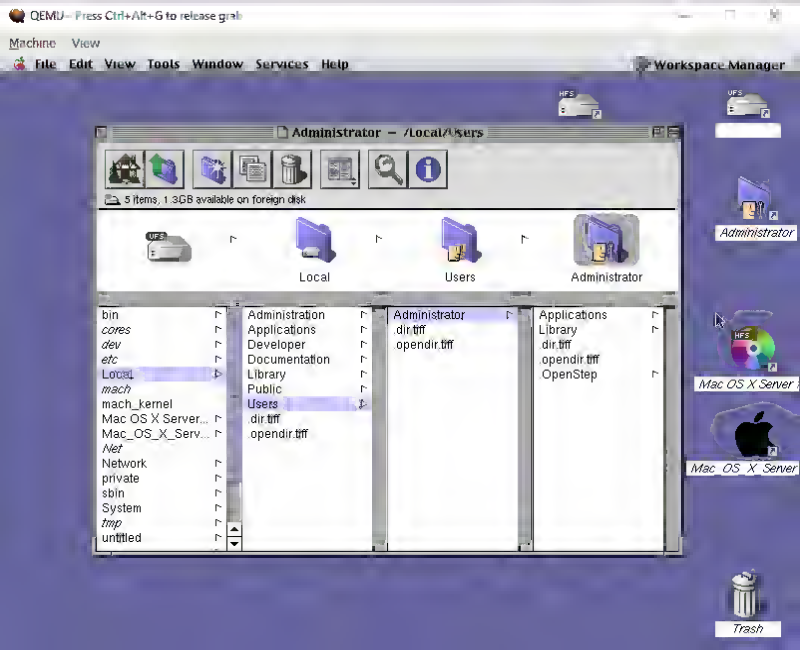
QEMU – Press Ctrl+Alt+G to release grab
Machine View
File Edit View Tools Window Services Help
Workspace Manager
Administrator – /Local/Users
5 items, 1.3GB available on foreign disk
Local
Users
Administrator
bin
cores
dev
etc
Local
mach
mach_kernel
Mac OS X Server...
Mac_OS_X_Serv...
Net
Network
private
sbin
System
tmp
untitled
Administration
Applications
Developer
Documentation
Library
Public
Users
dir.tiff
opendir.tiff
Administrator
dir.tiff
opendir.tiff
Applications
Library
dir.tiff
opendir.tiff
OpenStep
Administrator
Mac OS X Server
Mac_OS_X_Server
Trash

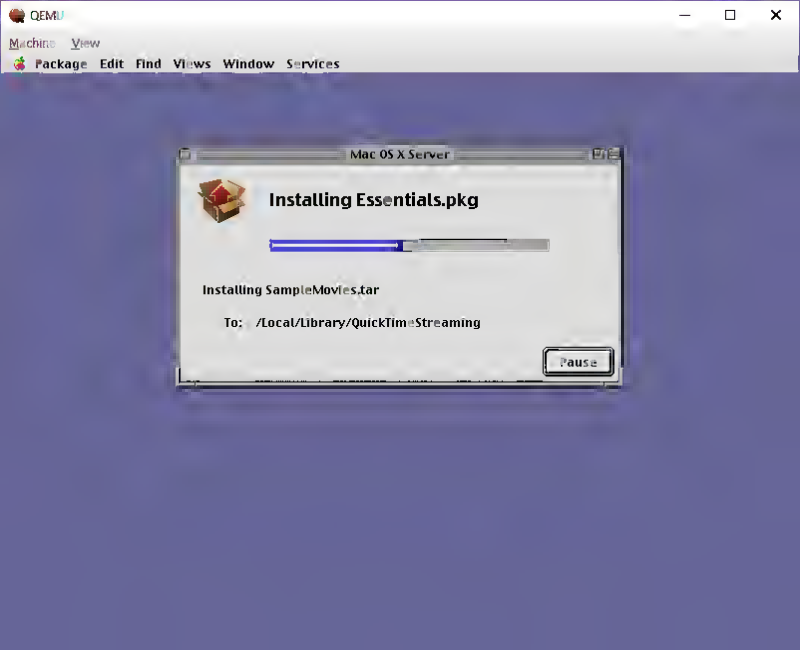
QEMU
Machine View
Package Edit Find Views Window Services
Mac OS X Server
Installing Essentials.pkg
Installing SampleMovies.tar
To: /Local/Library/QuickTimeStreaming
Pause

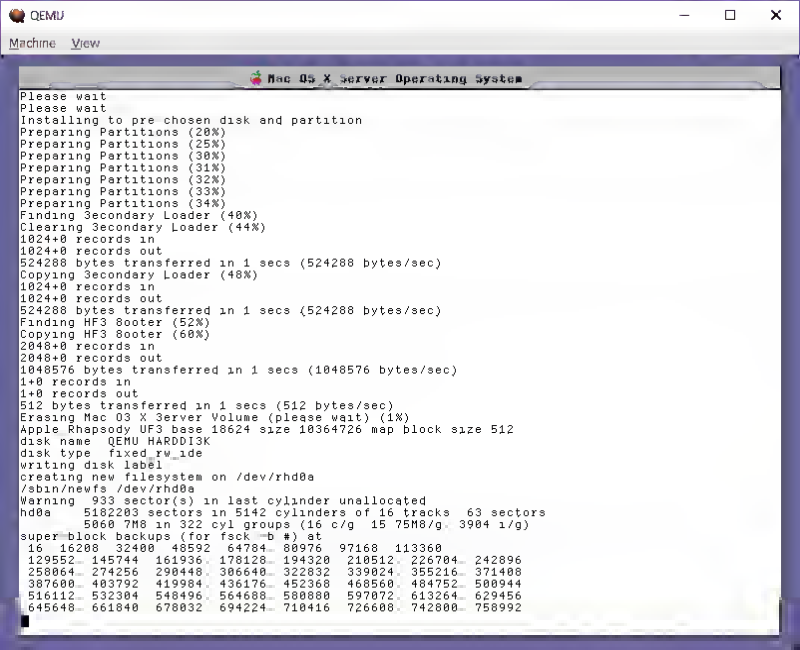
QEMU
Machine View
Mac OS X Server Operating System
Please wait
Please wait
Installing to pre chosen disk and partition
Preparing Partitions (20%)
Preparing Partitions (25%)
Preparing Partitions (30%)
Preparing Partitions (31%)
Preparing Partitions (32%)
Preparing Partitions (33%)
Preparing Partitions (34%)
Finding Secondary Loader (40%)
Clearing Secondary Loader (44%)
1024+0 records in
1024+0 records out
524288 bytes transferred in 1 secs (524288 bytes/sec)
Copying Secondary Loader (48%)
1024+0 records in
1024+0 records out
524288 bytes transferred in 1 secs (524288 bytes/sec)
Finding HFS Booter (52%)
Copying HFS Booter (60%)
2048+0 records in
2048+0 records out
1048576 bytes transferred in 1 secs (1048576 bytes/sec)
1+0 records in
1+0 records out
512 bytes transferred in 1 secs (512 bytes/sec)
Erasing Mac OS X Server Volume (please wait) (1%)
Apple Rhapsody UFS base 18624 size 10364726 map block size 512
disk name QEMU HARDDISK
disk type fixed rw ide
writing disk label
creating new filesystem on /dev/rhd0a
/sbin/newfs /dev/rhd0a
Warning: 933 sector(s) in last cylinder unallocated
hd0a: 5182203 sectors in 5142 cylinders of 16 tracks 63 sectors
        5060 7MB in 322 cyl groups (16 c/g 15 75MB/g. 3904 i/g)
super-block backups (for fsck -b #) at
 16 16208 32400 48592 64784 80976 97168 113360
 129552 145744 161936 178128 194320 210512 226704 242896
 258864 274256 290448 306640 322832 339024 355216 371408
 387600 403792 419984 436176 452368 468560 484752 500944
 516112 532304 548496 564688 580880 597072 613264 629456
 645648 661840 678032 694224 710416 726608 742800 758992

QEMU - Press Ctrl+Alt+G to release grab
Machine
View
Mac OS X Server
Name: root
Password:
Restart
Shutdown
Log in

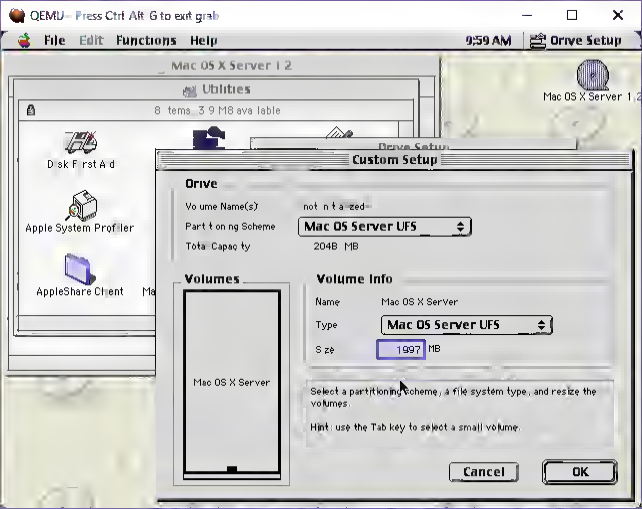
QEMU - Press Ctrl Alt G to exit grab
File Edit Functions Help
9:59 AM
Drive Setup
Mac OS X Server 1.2
Utilities
8 items, 3.9 MB available
Disk First Aid
Apple System Profiler
AppleShare Client
Mac OS X Server 1.2
Custom Setup
Drive
Volume Name(s):
not initialized
Partitioning Scheme:
Mac OS Server UFS
Total Capacity:
2048 MB
Volumes
Mac OS X Server
Volume Info
Name:
Mac OS X Server
Type:
Mac OS Server UFS
Size:
1997
MB
Select a partitioning scheme, a file system type, and resize the volumes.
Hint: use the Tab key to select a small volume.
Cancel
OK

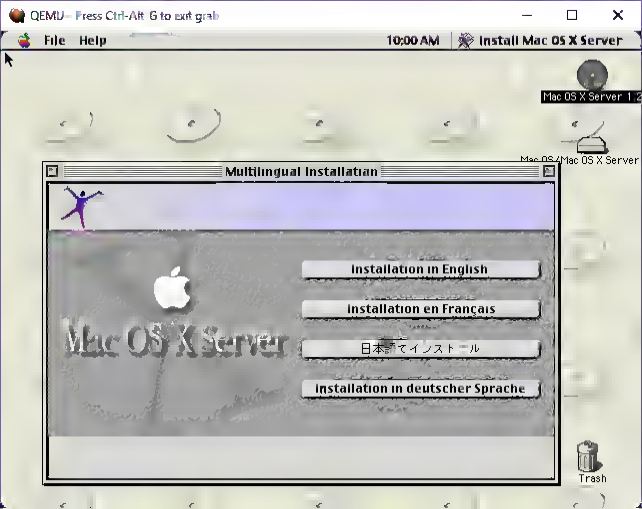
QEMU - Press Ctrl-Alt-G to exit grab
File Help
10:00 AM
Install Mac OS X Server
Mac OS X Server 1.2
Mac OS X Server
Multilingual Installation
Installation in English
Installation en Français
日本語でインストール
Installation in deutscher Sprache
Mac OS X Server
Trash

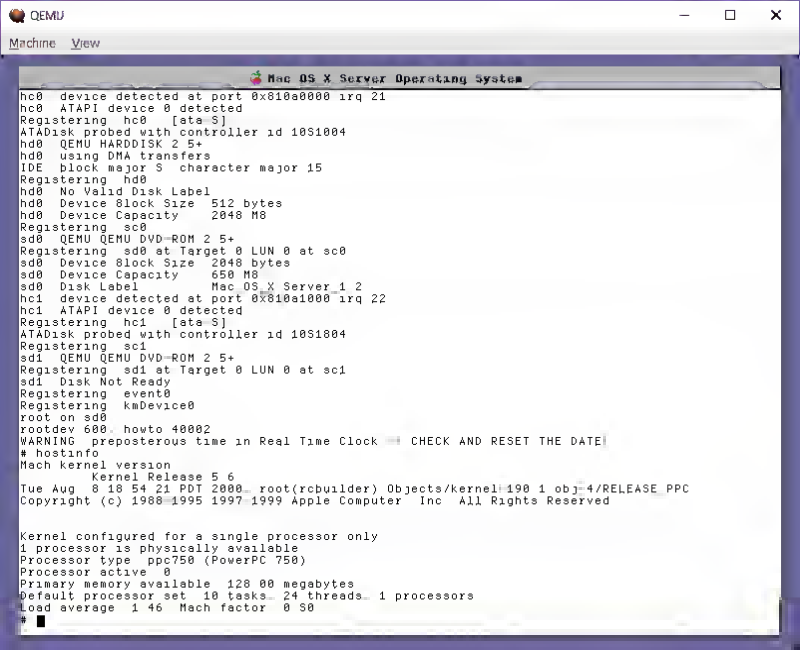
QEMU
Machine View
Mac OS X Server Operating System
hc0 device detected at port 0x810a0000 irq 21
hc0 ATAPI device 0 detected
Registering hc0 [ata 5]
ATADisk probed with controller id 10S1004
hd0 QEMU HARDDISK 2 5+
hd0 using DMA transfers
IDE block major 5 character major 15
Registering hd0
hd0 No Valid Disk Label
hd0 Device Block Size 512 bytes
hd0 Device Capacity 2048 M8
Registering sc0
sd0 QEMU QEMU DVD-ROM 2 5+
Registering sd0 at Target 0 LUN 0 at sc0
sd0 Device Block Size 2048 bytes
sd0 Device Capacity 650 M8
sd0 Disk Label Mac OS X Server 1 2
hc1 device detected at port 0x810a1000 irq 22
hc1 ATAPI device 0 detected
Registering hc1 [ata 5]
ATADisk probed with controller id 10S1804
Registering sc1
sd1 QEMU QEMU DVD-ROM 2 5+
Registering sd1 at Target 0 LUN 0 at sc1
sd1 Disk Not Ready
Registering event0
Registering kmDevice0
root on sd0
rootdev 600 howto 40002
WARNING preposterous time in Real Time Clock = CHECK AND RESET THE DATE!
hostinfo
Mach kernel version
Kernel Release 5 6
Tue Aug 8 18 54 21 PDT 2000 root(rcbuilder) Objects/kernel 190 1 obj 4/RELEASE PPC
Copyright (c) 1988 1995 1997 1999 Apple Computer Inc All Rights Reserved
Kernel configured for a single processor only
1 processor is physically available
Processor type ppc750 (PowerPC 750)
Processor active 0
Primary memory available 128 00 megabytes
Default processor set 10 tasks 24 threads 1 processors
Load average 1 46 Mach factor 0 S0
#

QEMU
Machine
View
Mac OS X Server
Restarting the computer...

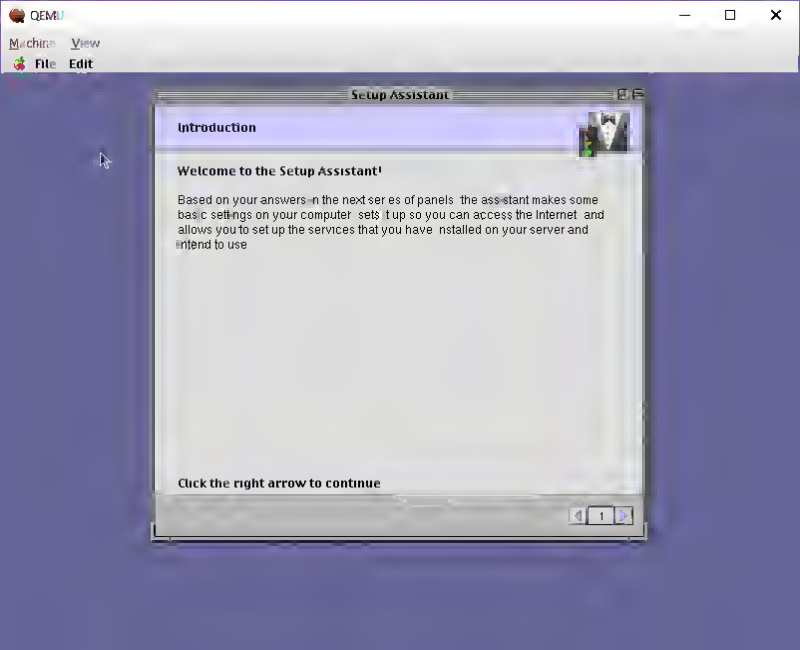
QEMU
Machine
View
File
Edit
Setup Assistant
Introduction
Welcome to the Setup Assistant!
Based on your answers in the next series of panels, the assistant makes some basic settings on your computer, sets it up so you can access the Internet, and allows you to set up the services that you have installed on your server and intend to use
Click the right arrow to continue
1

Search result for vgx-tp3g

Other site match found

Based on your entry this is the closest match that we could find

The VGXTP3G is supported on the Sony Asia Pacific Support website

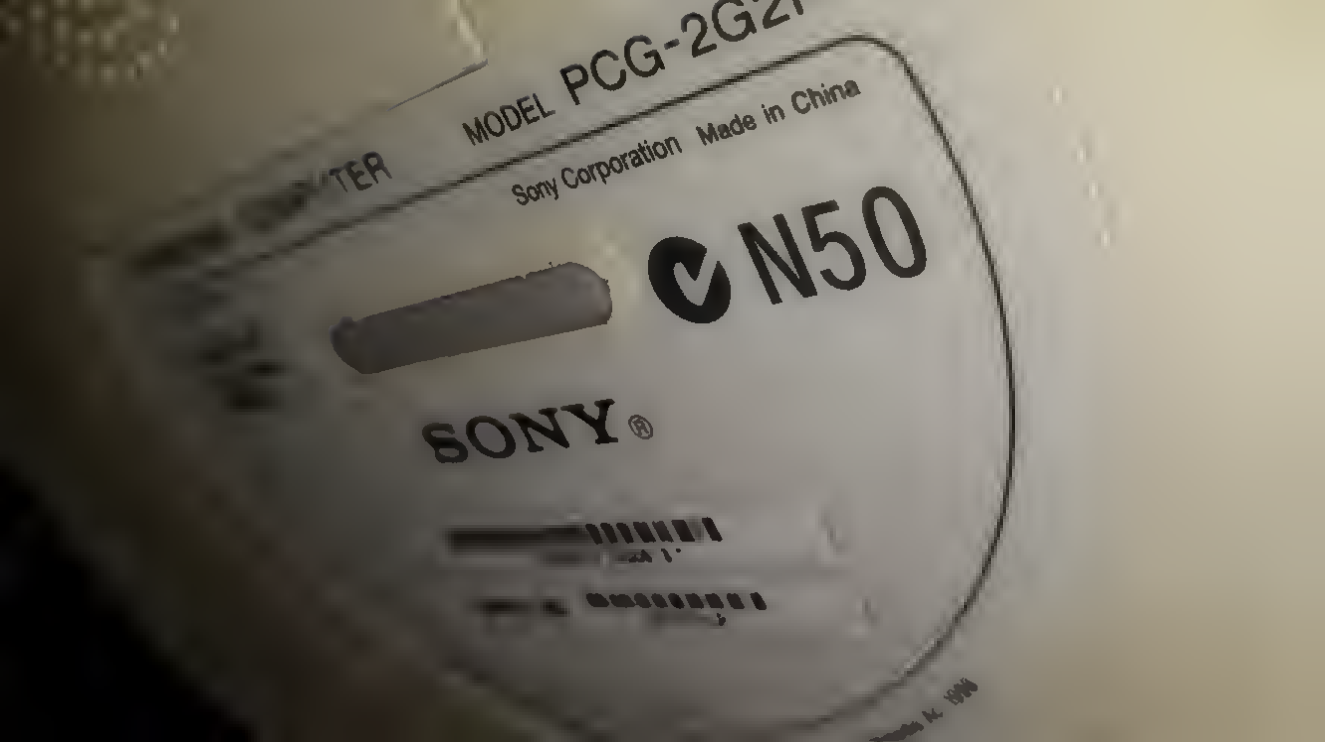
MODEL PCG-2G2
Sony Corporation Made in China
N50
SONY

intel
2
Windows
Vista®
VAIO
VGX-TP3G

SONY
Disc Player
Push to Open/Close

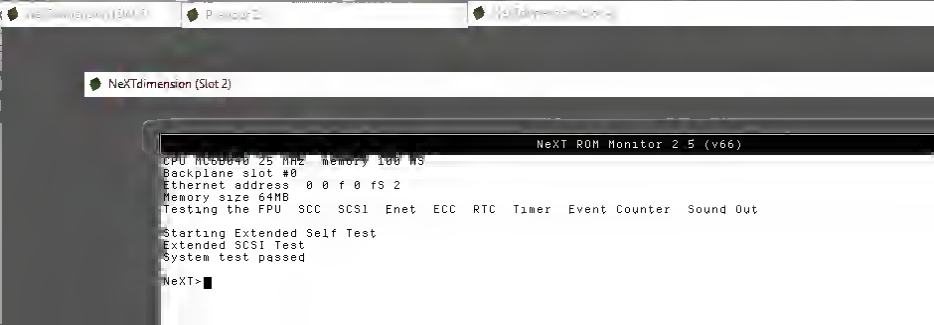
NeXTdimension (Slot 2)
NeXT ROM Monitor 2.5 (v66)
CPU MC68040 25 MHz Memory 100 MS
Backplane slot #0
Ethernet address 0 0 f 0 fS 2
Memory size 64MB
Testing the FPU SCC SCSI Enet ECC RTC Timer Event Counter Sound Out
Starting Extended Self Test
Extended SCSI Test
System test passed
NeXT>

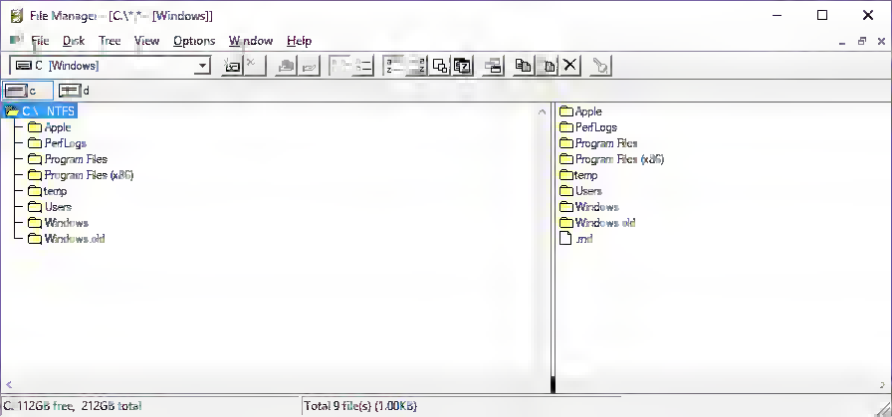
File Manager - [C:*.*] - [Windows]]
File Disk Tree View Options Window Help
C [Windows]
c
d
C:\ NTFS
Apple
PerfLogs
Program Files
Program Files (x86)
temp
Users
Windows
Windows.old
Apple
PerfLogs
Program Files
Program Files (x86)
temp
Users
Windows
Windows.old
.rnd
C: 112GB free, 212GB total
Total 9 file(s) (1.00KB)

MIDI
Roland
OUTPUT

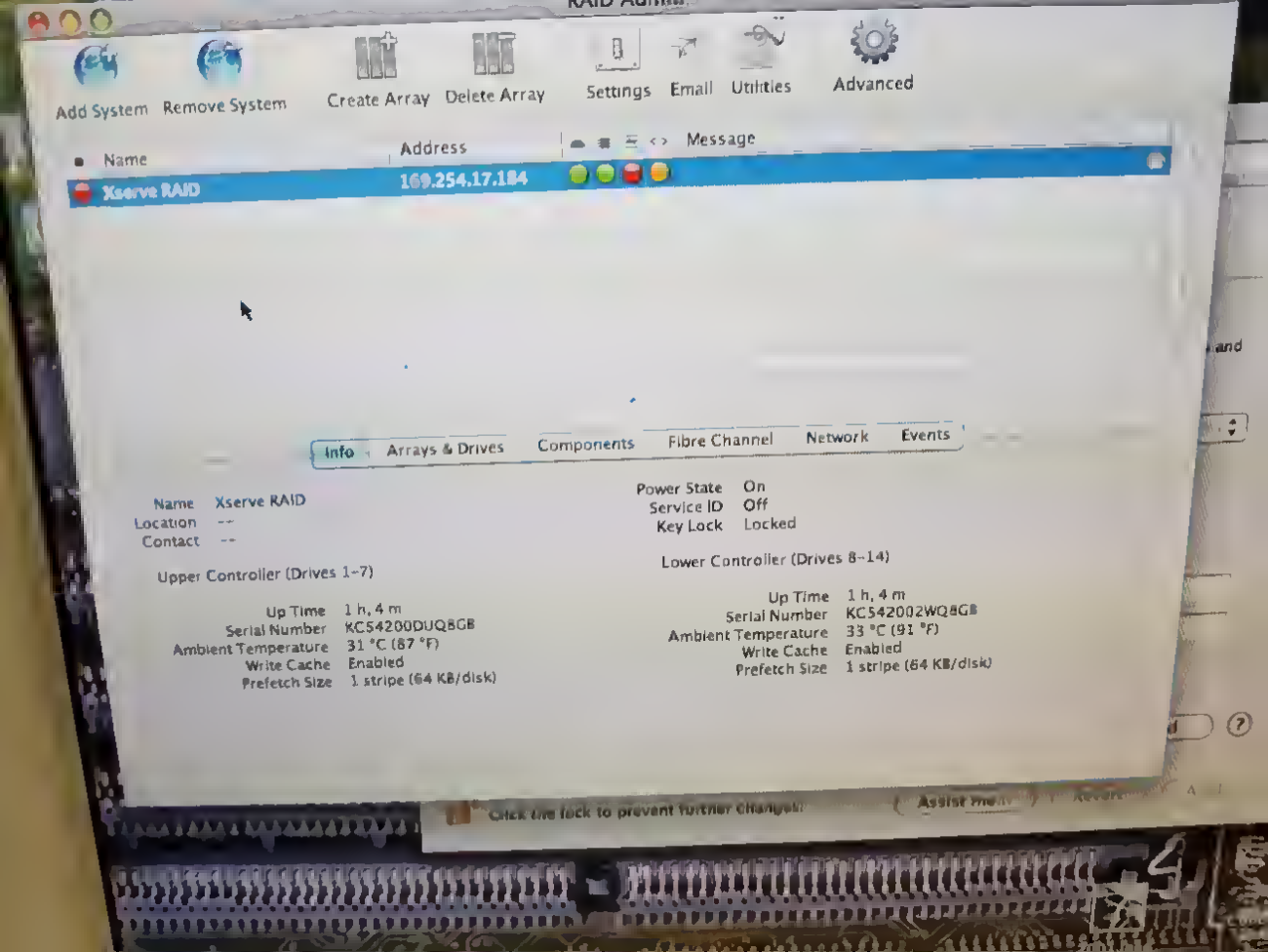
Add System
Remove System
Create Array
Delete Array
Settings
Email
Utilities
Advanced
Name
Address
Message
Xserve RAID
169.254.17.184
Info
Arrays & Drives
Components
Fibre Channel
Network
Events
Name Xserve RAID
Location --
Contact --
Power State On
Service ID Off
Key Lock Locked
Upper Controller (Drives 1–7)
Up Time 1 h, 4 m
Serial Number KC54200DUQ8GB
Ambient Temperature 31 °C (87 °F)
Write Cache Enabled
Prefetch Size 1 stripe (64 KB/disk)
Lower Controller (Drives 8–14)
Up Time 1 h, 4 m
Serial Number KC542002WQ8GB
Ambient Temperature 33 °C (91 °F)
Write Cache Enabled
Prefetch Size 1 stripe (64 KB/disk)

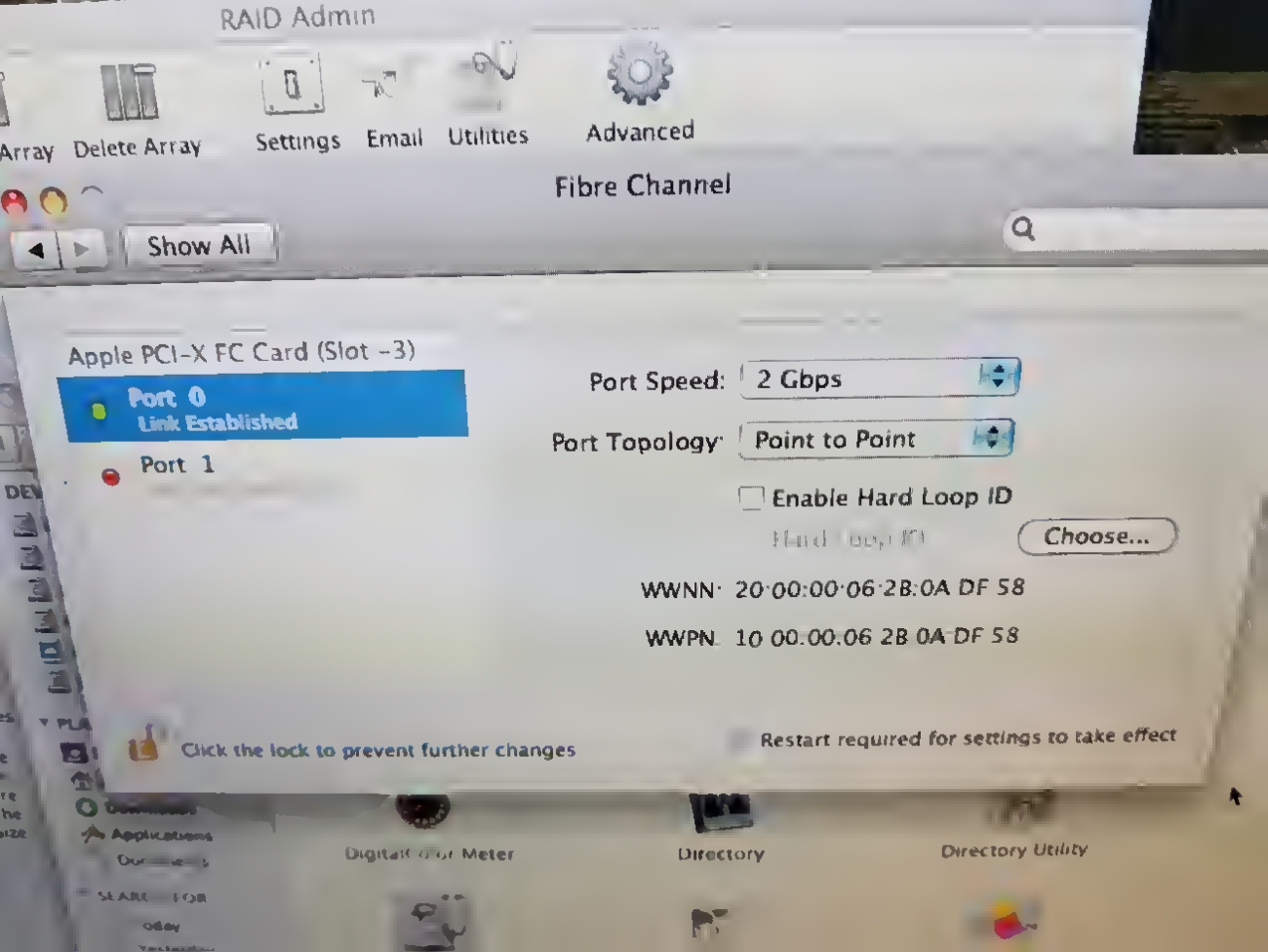
RAID Admin
Array
Delete Array
Settings
Email
Utilities
Advanced
Fibre Channel
Show All
Apple PCI-X FC Card (Slot -3)
Port 0
Link Established
Port 1
Port Speed:
2 Gbps
Port Topology:
Point to Point
Enable Hard Loop ID
Choose...
WWNN: 20:00:00:06:2B:0A:DF:58
WWPN: 10:00:00:06:2B:0A:DF:58
Click the lock to prevent further changes
Restart required for settings to take effect
Directory
Directory Utility

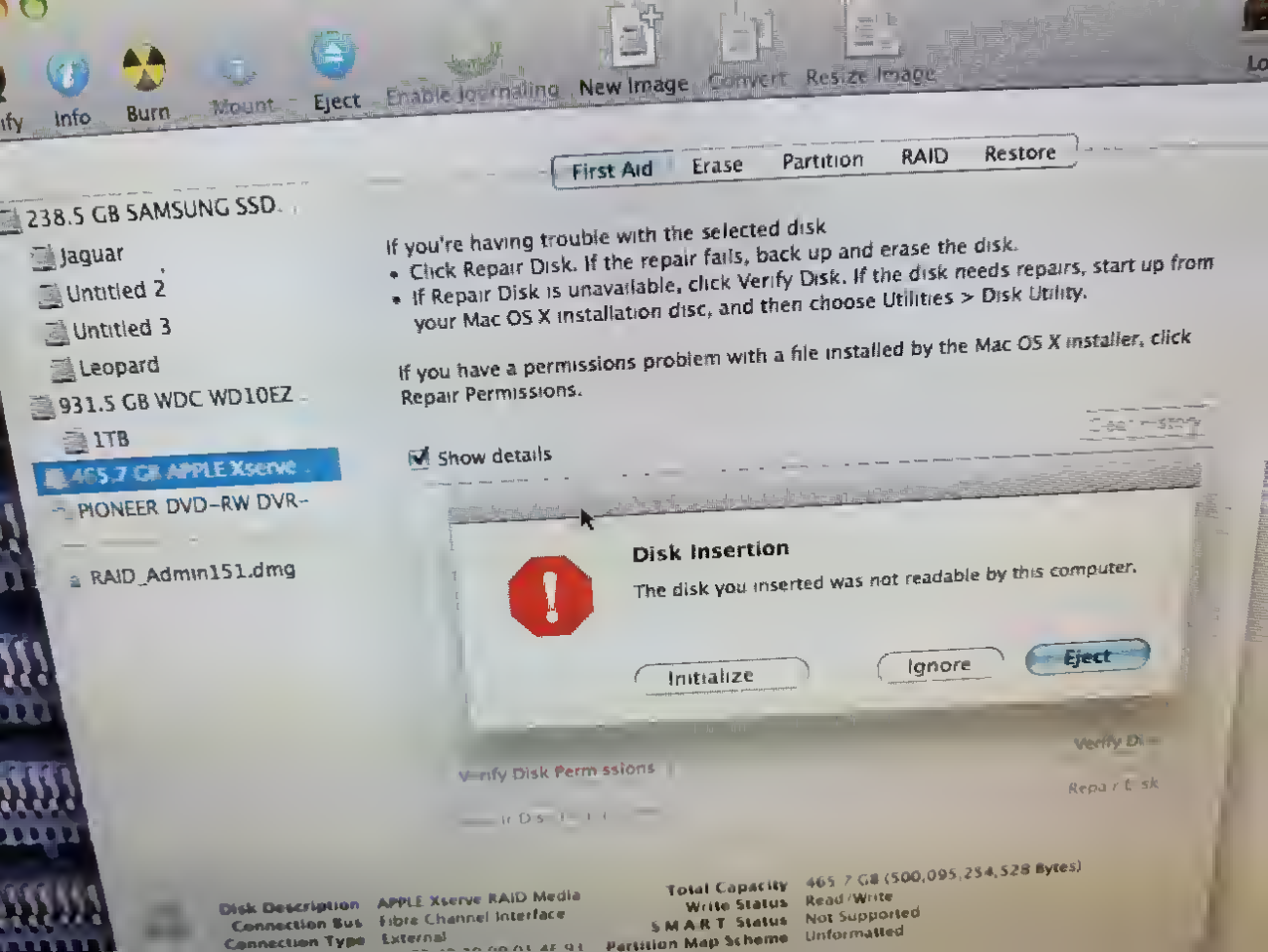
Info
Burn
Mount
Eject
Enable Journaling
New Image
Convert
Resize Image
First Aid
Erase
Partition
RAID
Restore
238.5 GB SAMSUNG SSD
Jaguar
Untitled 2
Untitled 3
Leopard
931.5 GB WDC WD10EZ
1TB
465.7 GB APPLE Xserve
PIONEER DVD-RW DVR-
RAID_Admin151.dmg
If you're having trouble with the selected disk
• Click Repair Disk. If the repair fails, back up and erase the disk.
• If Repair Disk is unavailable, click Verify Disk. If the disk needs repairs, start up from your Mac OS X installation disc, and then choose Utilities > Disk Utility.
If you have a permissions problem with a file installed by the Mac OS X installer, click Repair Permissions.
Show details
Disk Insertion
The disk you inserted was not readable by this computer.
Initialize
Ignore
Eject
Verify Disk Permissions
Disk Description
APPLE Xserve RAID Media
Connection Bus
Fibre Channel Interface
Connection Type
External
Total Capacity
465.7 GB (500,095,234,528 Bytes)
Write Status
Read/Write
SMART Status
Not Supported
Partition Map Scheme
Unformatted

Attacking force:
1 'Mech and 4 humans.

Do you want the computer to fight for you?
Yes No

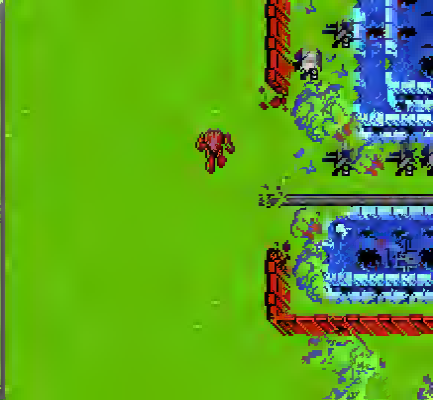

CAPTAIN
BLOOD
PHILIPPE ULRICH
MUSIC
DIDIER BOUCHON
JEAN-MICHEL JARRE
SYLVAIN TINTILLIER
MICHEL ISRAEL
ALL RIGHTS RESERVED

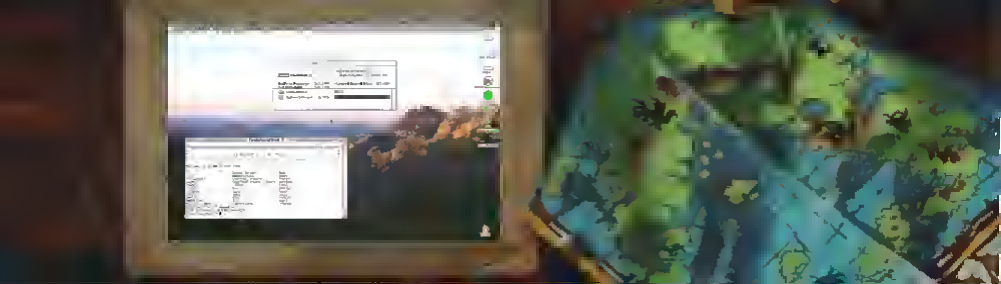

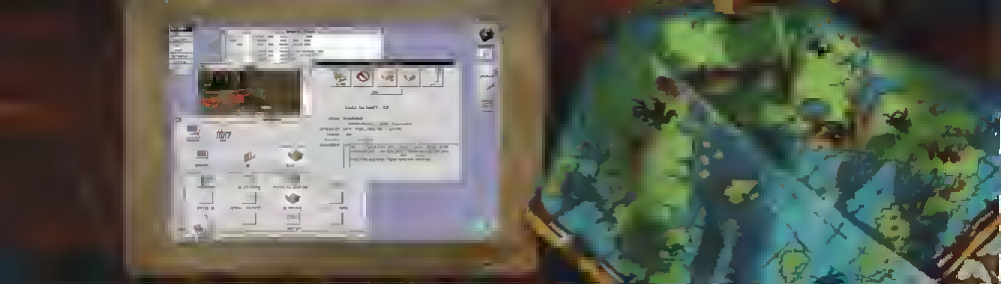

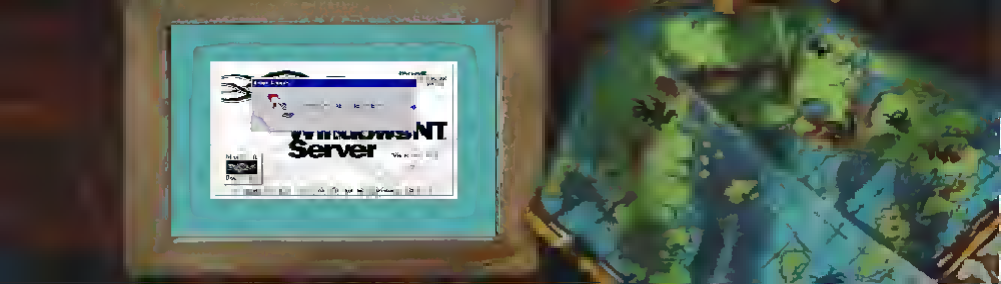
Windows NT
Server

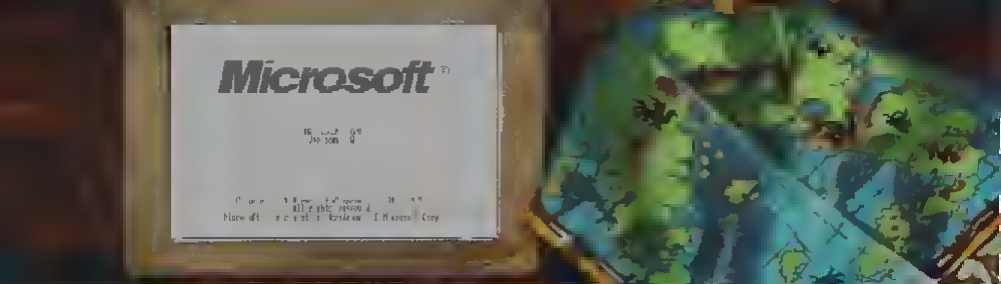
Microsoft

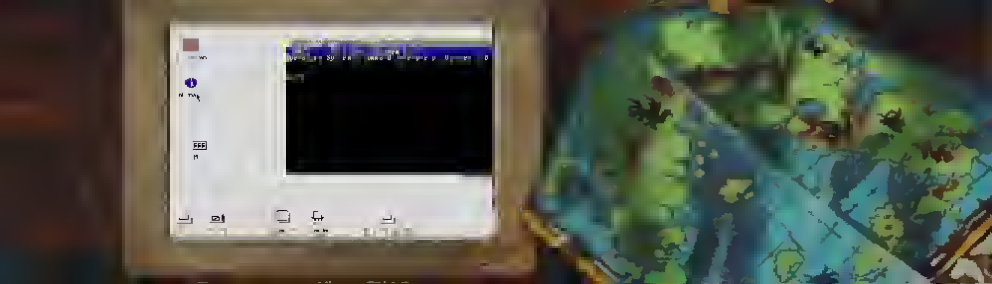

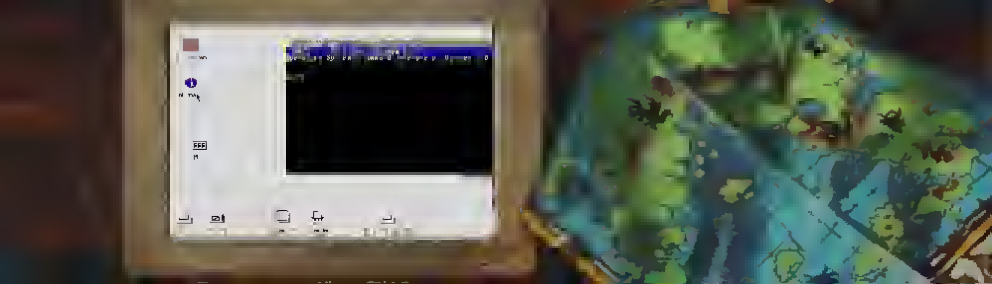

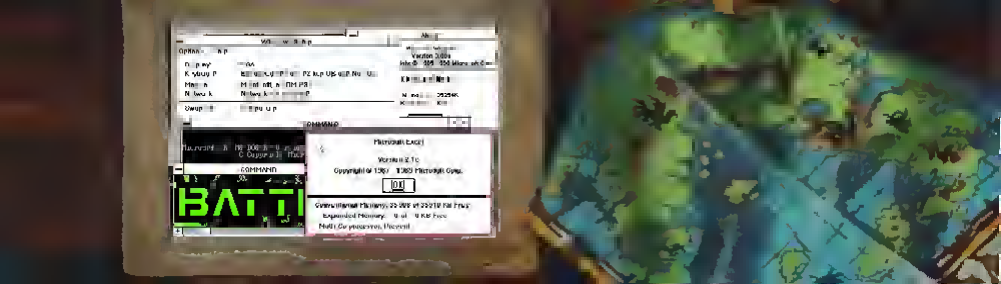
COMMAND
Microsoft (R) MS-DOS (R) Version 6.22
Copyright (C) 1981-1994 Microsoft Corp.
OK
COMMAND
BATTLE

TRADE
WARS 2002

Microsoft

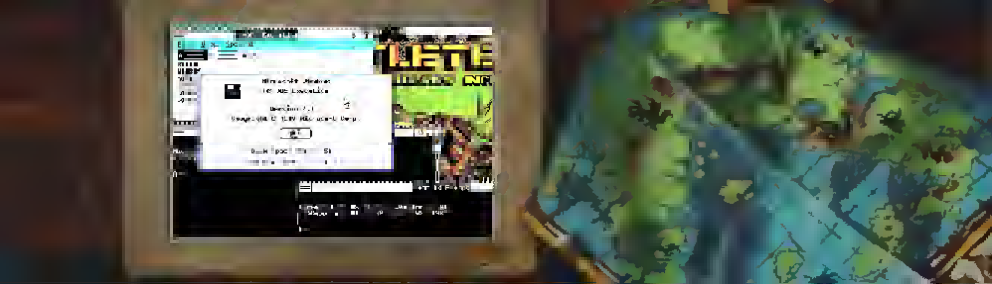

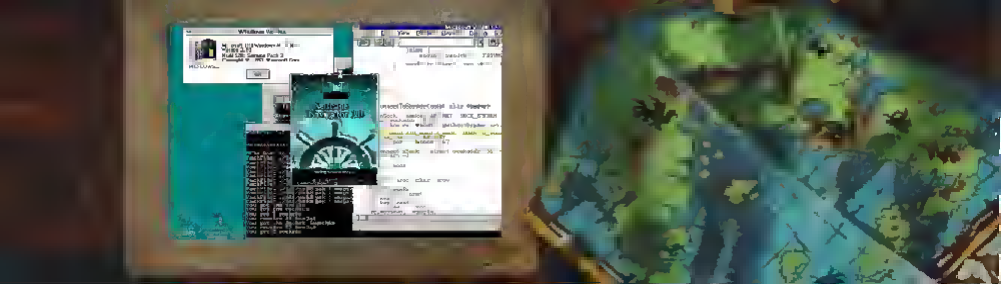

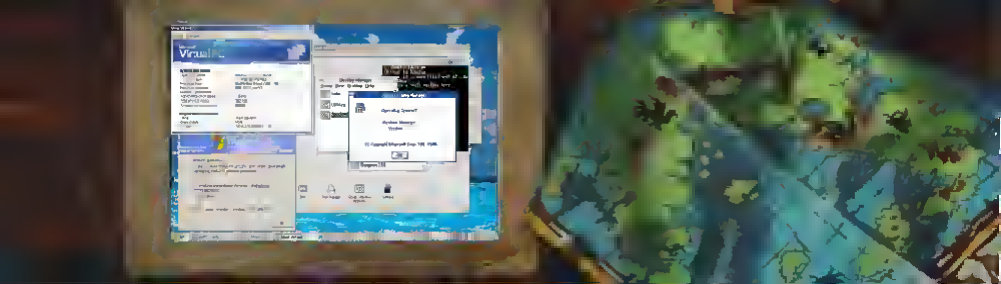

Windows XP
Professional x64 Edition

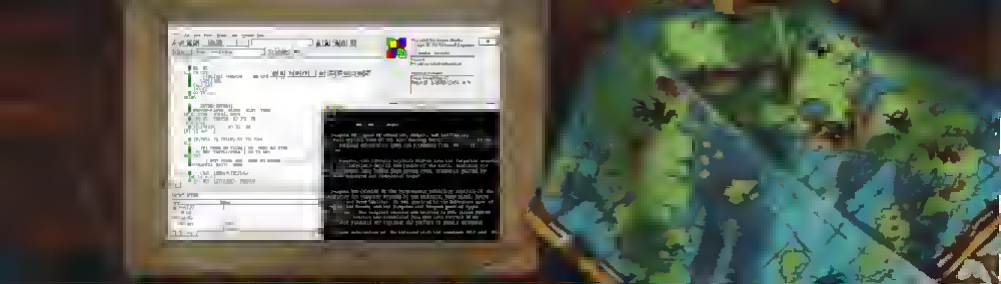

ANNABELLA

Now we're going to have your toughest test yet: you will have to face more 'Mechs than you have previously. Get ready for the fight of your life!

Jason

BDC

C-Bills:

0

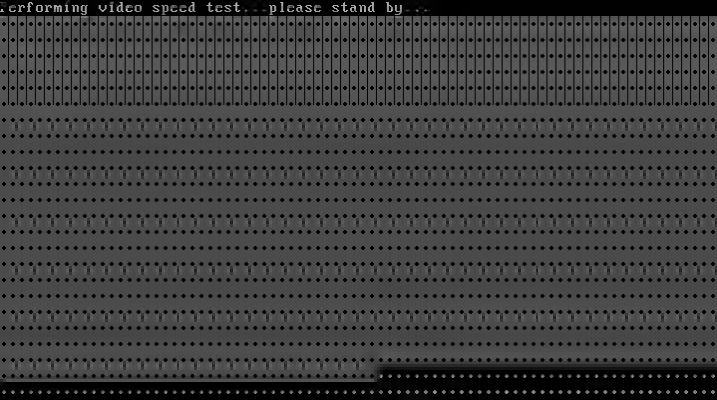
Performing video speed test...please stand by...

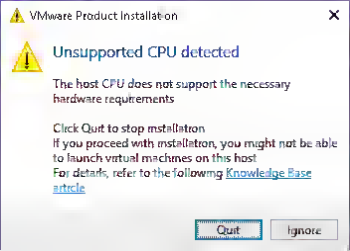
VMware Product Installation
Unsupported CPU detected
The host CPU does not support the necessary hardware requirements
Click Quit to stop installation
If you proceed with installation, you might not be able to launch virtual machines on this host
For details, refer to the following Knowledge Base article
Quit
Ignore

Netscape - [Novell Inc.]
File Edit View Go Bookmarks Options Directory Help
Back Forward Home Reload Images Open Print Find Stop
Location http://www.novell.com/
What's New! What's Cool! Handbook Net Search Net Directory
[Text Only Version | Feedback | Search | Copyright ©1995 Novell, Inc]
NOVELL World Wide
Network Operating Systems, Distributed Services and Tools
Information Access and Management Solutions
Home, Business and Workgroup Applications
NetWire Technical Support Services
Education Programs
Developer Services
What's New
CyberShow
Programs
Employment
Manuals
Product Sales
INFO BAR
Select Product Category
Specify Language
View
http://corp.novell.com/strategy/strategi.htm

```
# Wed Dec 31 16:51:16 PST 1969
/usr/sys: No such file or directory


Berkeley Unix 2.9BSD

login: root

Welcome to the 2.9BSD (Berkeley) UNIX system.

#
```

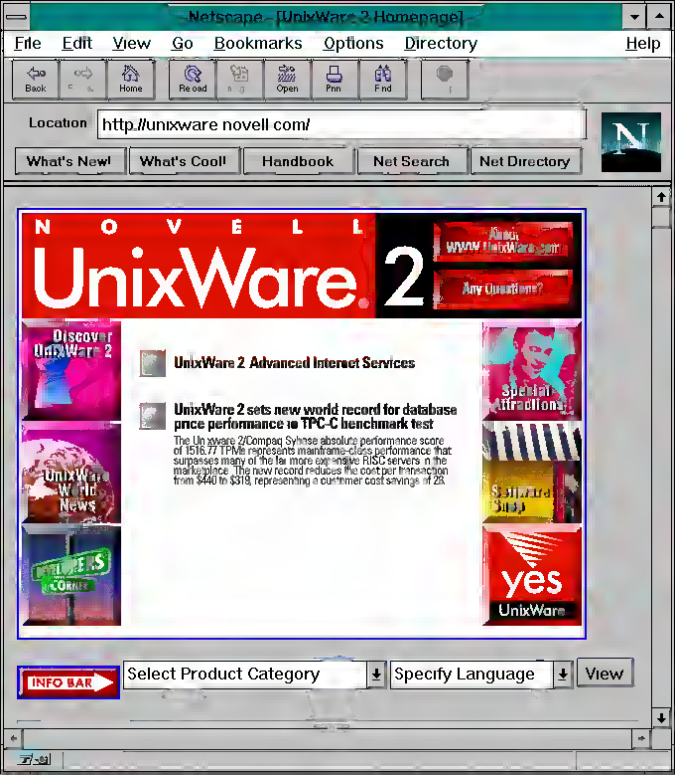
Netscape - [UnixWare 2 Homepage]
File Edit View Go Bookmarks Options Directory Help
Back Home Reload Open Print Find
Location http://unixware.novell.com/
What's New! What's Cool! Handbook Net Search Net Directory
NOVELL
UnixWare 2
Any Questions?
Discover UnixWare 2
UnixWare 2 Advanced Internet Services
UnixWare 2 sets new world record for database price performance in TPC-C benchmark test
The UnixWare 2/Compaq Sylvese absolute performance score of 1516.77 TPMs represents mainframe-class performance that surpasses many of the far more complex RISC servers in the marketplace. The new record reduces the cost per transaction from $440 to $319, representing a customer cost savings of 28.
Special Attractions
UnixWare World News
yes UnixWare
INFO BAR
Select Product Category
Specify Language
View

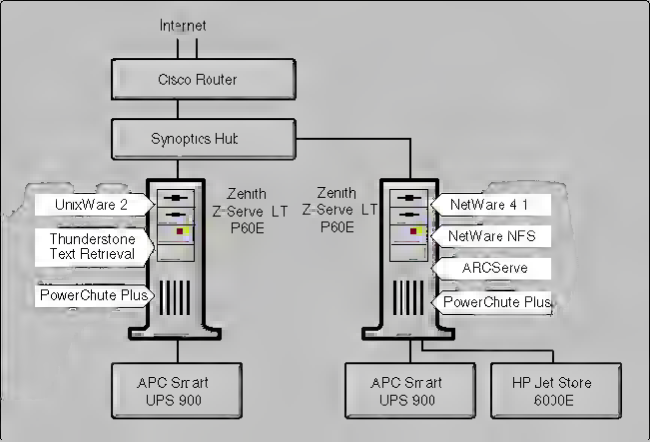
Internet
Cisco Router
Synoptics Hub
UnixWare 2
Thunderstone Text Retrieval
PowerChute Plus
Zenith Z-Serve LT P60E
Zenith Z-Serve LT P60E
NetWare 4 1
NetWare NFS
ARCServe
PowerChute Plus
APC Smart UPS 900
APC Smart UPS 900
HP Jet Store 6000E

Watcom C++ 11 0

48 1 0

Watcom C++ 10 5

32 1 0

Watcom C++ 10 6

22 1 0

Watcom C++ 10 0

31 1 0

Powersoft Watcom Products Infobase Volume

17 1 0

Watcom Products Infobase Volume 3 1995

17 0 0

Watcom Products Infobase Volume 1 1996

22 0 0

Watcom Products Infobase Volume 4 1995

23 0 0

Windows edition

Windows 10 Pro

© 2018 Microsoft Corporation. All rights reserved.

System

Processor	Intel(R) Xeon(R) CPU W3565 @ 3.20GHz 3.33 GHz
Installed memory (RAM):	32.0 GB
System type:	64-bit Operating System, x64-based processor
Pen and Touch:	No Pen or Touch Input is available for this Display

QUAKE

EPISODE 1
Shareware

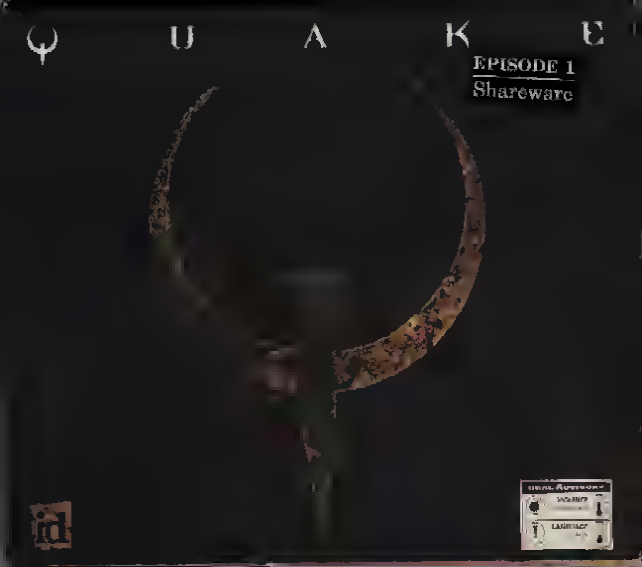

System

Processor	Intel(R) Core(TM) i7-4700MQ CPU @ 2.40GHz 2.40 GHz
Installed memory (RAM)	16.0 GB (15.9 GB usable)
System type	64-bit Operating System, x64-based processor

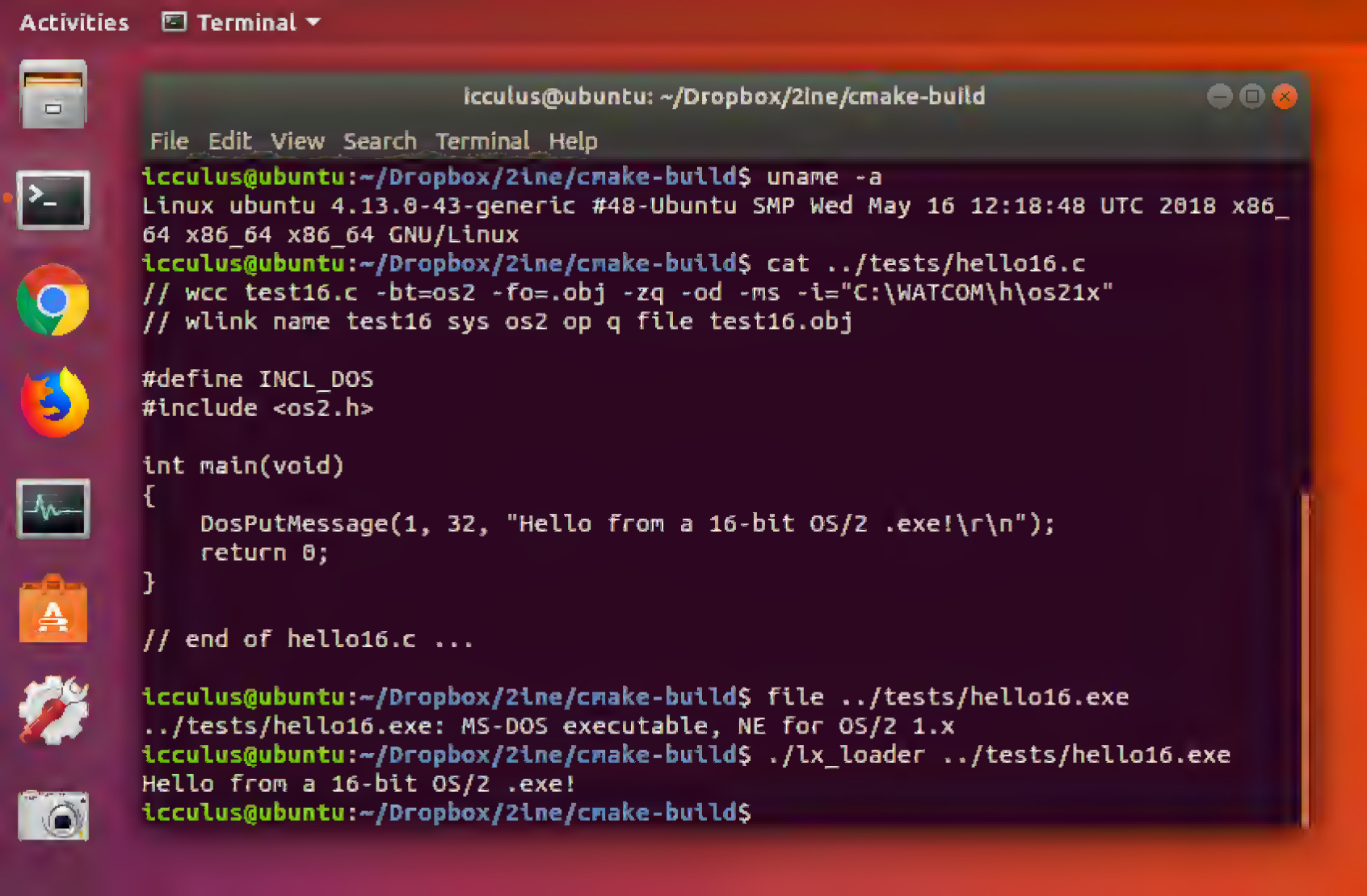
Activities
Terminal
icculus@ubuntu: ~/Dropbox/2ine/cmake-build
File Edit View Search Terminal Help
icculus@ubuntu:~/Dropbox/2ine/cmake-build$ uname -a
Linux ubuntu 4.13.0-43-generic #48-Ubuntu SMP Wed May 16 12:18:48 UTC 2018 x86_64 x86_64 x86_64 GNU/Linux
icculus@ubuntu:~/Dropbox/2ine/cmake-build$ cat ../tests/hello16.c
// wcc test16.c -bt=os2 -fo=.obj -zq -od -ms -i="C:\WATCOM\h\os21x"
// wlink name test16 sys os2 op q file test16.obj
#define INCL_DOS
#include <os2.h>
int main(void)
{
DosPutMessage(1, 32, "Hello from a 16-bit OS/2 .exe!\r\n");
return 0;
}
// end of hello16.c ...
icculus@ubuntu:~/Dropbox/2ine/cmake-build$ file ../tests/hello16.exe
../tests/hello16.exe: MS-DOS executable, NE for OS/2 1.x
icculus@ubuntu:~/Dropbox/2ine/cmake-build$ ./lx_loader ../tests/hello16.exe
Hello from a 16-bit OS/2 .exe!
icculus@ubuntu:~/Dropbox/2ine/cmake-build$

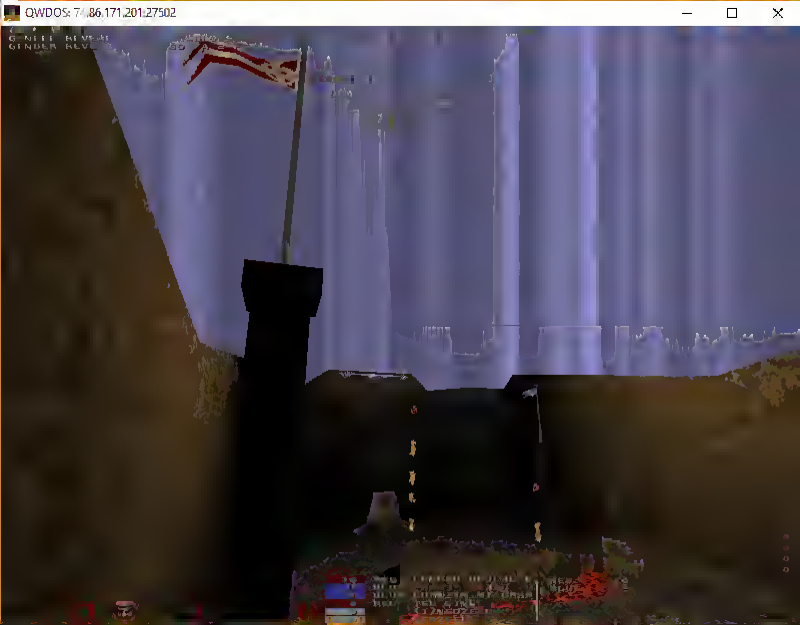
QWDOS: 74.86.171.201:27502

QWDOS: 74.86.171.201:27502
0
1
0

有壞包換

GEFORCE
GT 1030

Cxbx-Reloaded b5db6492 (Jun 13 2018) | Emulating Jet Set Rad..
File Edit View Settings Emulation Help
FPS 23.30 MS / F 46.31 HLE
体験版
JSRF
ジェットセットラジオフューチャー
SEGA, 2003

In the 1980s, the BBC explored the world of home computing in a series of programmes called **The Computer Literacy Project**. They commissioned a home computer (the BBC Micro) and taught viewers how to program.

The Computer Literacy Project chronicled a decade of information technology and was a milestone in the history of computing in Britain, helping to inspire a generation of coders.

This site contains all 148 of the original Computer Literacy Project programmes plus 121 related programmes, broken down into 2,509 categorised, searchable clips.

- Watch any of the 267 programmes
- Explore 2,509 programme clips by topic or text search
- Find out how the BBC Computer Literacy Project came about
- Run 166 BBC Micro programmes that were used on-screen

Browse The Computer Literacy Project Archive

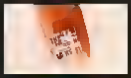

Programmes

Watch 148 programmes from the original Project series and 121 related programmes, including interviews with some of those involved.

Explore

Explore 20 recurring topics or search the contents of the 2,509 separate clips by keyword, curated by the original production team.

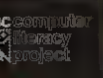

Project History

Find out how the Computer Literacy Project and the BBC Micro contributed to the history of computing in Britain.

BBC Micro Software

Run 166 software programs from the TV broadcasts on a BBC Micro emulator, finish the clips and even list and modify the programs.

DOSBox 0.74, Cpu speed: max 100% cycles, Frameskip 0, Program: XQUAKE
SOUND INITIALIZATION
USING DMA CHANNEL 5
VERSION 4.0B STARTUP
SOUND SAMPLING RATE 11025
AUDIO INITIALIZED
MOUSE AVAILABLE
LAUNCHER

Galaxian
1UP HIGH SCORE
00 3300
WE ARE THE GALAGIANS
MISSION: DESTROY ALIENS
- SCORE ADVANCE TABLE -
CONVOY CHARGER
60 PTS
50 PTS
40 PTS
3050
Galaxian™&
BANDAI NAMCO Entertainment Inc

CP/M®
commodore 64
commodore
commodore 64
CP/M CARTRIDGE
THIS PRODUCT REQUIRES COMMODORE 1541 DISK DRIVE
commodore
COMMODORE 64
CP/M®
OPERATING SYSTEM
USER'S
GUIDE
commodore
CP/M®
CP/M® is a Registered Trademark of Digital Research
©1979 DIGITAL RESEARCH
©198J COMMODORE BUSINESS MACHINES INC
D CP2 622-31146
maxell
MINI-FLOPPY DISK

AnTuTu Benchmark v6

AnTuTu Benchmark v6.0 5 UWP Beta5

Test Ranking Info

Score: 294971

0

Test Again

3D	119448
UX	69013
CPU	97176
RAM	9334

AnTuTu Benchmark v6.0.4
Score : 139209
Device : samsung 三星Galaxy S8+
Test Again
3D 53617
UX 48594
CPU 29155
RAM 7843
Ranking
Info
News

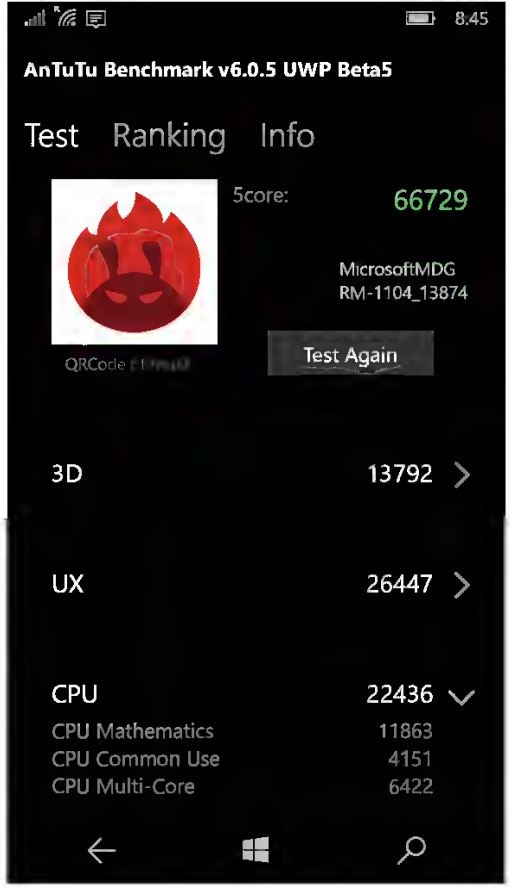
AnTuTu Benchmark v6.0.5 UWP Beta5
Test Ranking Info
5core: 66729
MicrosoftMDG RM-1104_13874
Test Again
3D 13792
UX 26447
CPU 22436
CPU Mathematics 11863
CPU Common Use 4151
CPU Multi-Core 6422

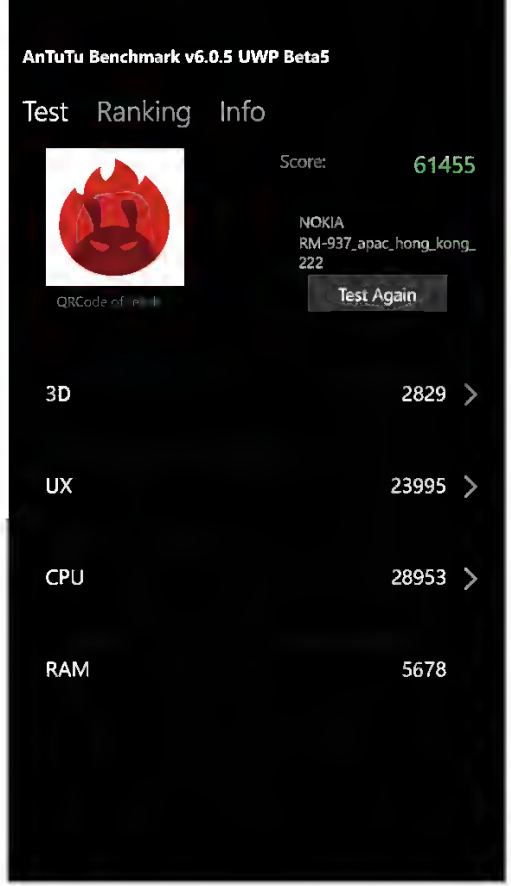
AnTuTu Benchmark v6.0.5 UWP Beta5
Test Ranking Info
Score: 61455
NOKIA RM-937_apac_hong_kong_222
Test Again
3D 2829
UX 23995
CPU 28953
RAM 5678

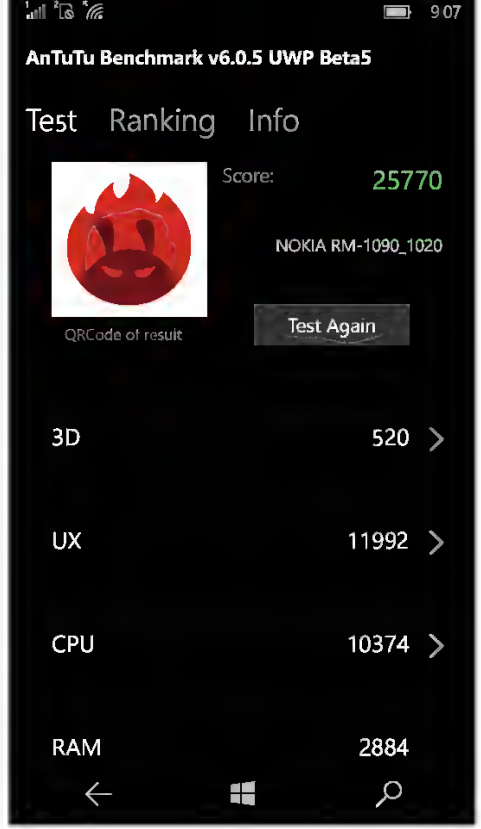
AnTuTu Benchmark v6.0.5 UWP Beta5
Test Ranking Info
Score: 25770
NOKIA RM-1090_1020
Test Again
3D 520
UX 11992
CPU 10374
RAM 2884

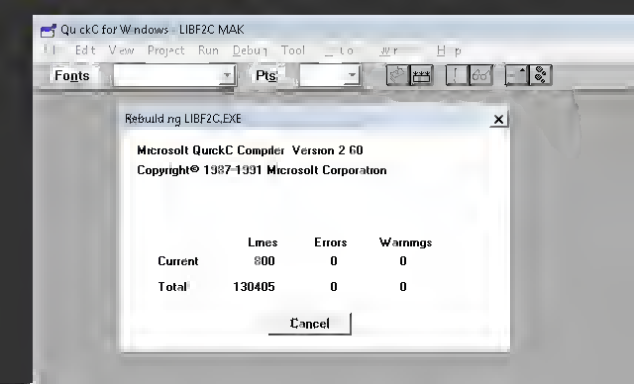
Qu ckC for W ndows - LIBF2C MAK
Edt View Project Run Debu Tool lo wr Hp
Fonts
Pts
Rebuild ng LIBF2C.EXE
Mcrosoft QuckC Compiler Version 2 60
Copyright© 1987-1991 Mcrosolt Corporation
Lines Errors Warnings
Current 800 0 0
Total 130405 0 0
Cancel

A week with the Microsoft Lumia 950
RECENT COMMENTS
ARCHIVES
AOC

https://altavista superglobalmegacorp com/altav sta

T ll | r h c o r c t t

Resources non-secure form

Th s page include a form with a or ure act on attribute

earch UTZOO archive for documents containing

se rch

Help Preferences New Search Advanced Search

Output
Show output from: Build
1>------ Build started: Project: krn1386, Configuration: Release Win32 ------
1>Performing Custom Build Tools
1>The system cannot find the path specified.
1>C:\Program Files (x86)\Microsoft Visual Studio\2017\Community\Common7\IDE\VC\VCTargets\Microsoft.CppCommon.targets(171,5): error MSB6006: "cmd.exe" exited with code 3.
1>Done building project "krn1386.vcxproj" -- FAILED.
========== Build: 0 succeeded, 1 failed, 5 up-to-date, 0 skipped ==========

The e-mail address
neozeed_at_virtuallyfun@mailinator.com is not valid

Close Your data was received
neozeed_at_virtuallyfun@mailinator.com check your e-mail for the download key

Close

LIBF2C: (Stdin/Stdout/Stderr)
File Edit State Window Help
Welcome to Dungeon. This version created 30-AUG-90.
You are in an open field west of a big white house with a boarded
front door.
There is a small mailbox here.
>

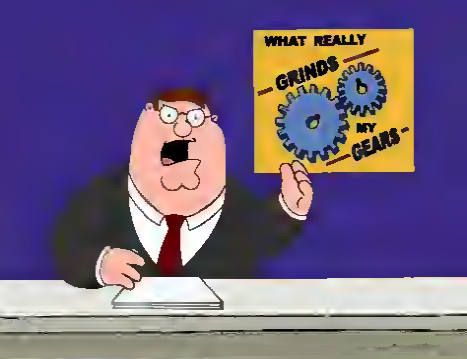
WHAT REALLY
GRINDS
MY
GEARS

Microsoft
Friday
13
Outlook Mail
WhatsApp
Search
Microsoft Edge
Microsoft Store
Groove Music
Continuum
Camera

Microsoft® OS/2 Presentation Manager Softset

Your Tool for Developing OS/2 Presentation Manager Applications

Create the next generation of personal computer applications with Microsoft OS/2 Presentation Manager Softset version 1.2. It's the most cost-effective way to begin developing graphical applications for the OS/2 Presentation Manager.

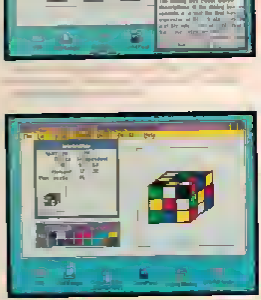

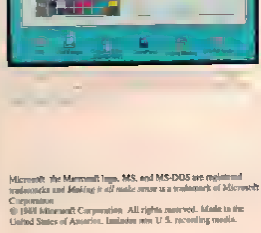

The OS/2 Presentation Manager provides a consistent graphical user interface that makes applications easy to learn and use. But developing applications for the OS/2 Presentation Manager can be a substantial investment in time and money. Microsoft OS/2 Presentation Manager Softset version 1.2 comes through on both counts—it provides an economical set of visually oriented development tools to help you create customized drop-down menus, dialog boxes, icons, and fonts. Combine the Softset with documentation and a language providing OS/2 support for a complete OS/2 version 1.2 development environment.

Under OS/2 systems, you can create more powerful applications than under DOS (MS-DOS® or PC DOS operating system). Applications that break the 640K barrier of DOS, using up to 16 MB of physical memory. You can make use of sophisticated interprocess-communication mechanisms. Use the protected mode of the 80286/80386 processors to write applications with multiple threads of execution. And create device-independent graphics—your program doesn't have to know which output device it's working with.

Developing for the OS/2 Presentation Manager—the next-generation personal-computer operating system—is serious business. Put your confidence in tools from Microsoft, the company that brought you MS® OS/2.

- New OS/2 version 1.2 features are supported, including long filenames and extended attributes.
- Dialog Box Editor lets you design dialog boxes.
- Icon Editor lets you create unique color icons, cursors, and bitmaps.
- Font Editor lets you create your own fonts.
- Resource Compiler lets you bind resource-definition files to .EXE files.
- Other tools and utilities help you create and maintain libraries, message files, and dual-mode (DOS-OS/2) programs.

System Requirements

- IBM® PC/AT®, PS/2® or compatible
- 2.5 MB memory
- MS OS/2 1.2 or higher or IBM OS/2 1.2 or higher
- One hard disk and one high-density disk drive
- A language with OS/2 support, such as Microsoft BASIC Compiler version 6.0, Microsoft C Optimizing Compiler version 5.1, Microsoft FORTRAN Optimizing Compiler version 5.0, Microsoft Macro Assembler version 5.1 or Microsoft Pascal Compiler version 4.0.

Note
Some tools require the use of a mouse or similar pointing device.

This package contains software and documentation for the tools only. The companion Microsoft OS/2 Programmer's Reference Library is available from Microsoft Press. Ask your dealer for details.

Microsoft, the Microsoft logo, MS, and MS-DOS are registered trademarks and *Making it all make sense* is a trademark of Microsoft Corporation.

© 1988 Microsoft Corporation. All rights reserved. Made in the United States of America. Limited use U.S. recording media.

Version 1.2
3069 Part No. 0919

OS/2 1 20 SOFTSET D
E2-00 662-01-03 *04
SERIAL NO. 34UR0 M

142 1-49 120

0 93000 01092 7

Microsoft
Making it all make sense™

OS/2 Series

Includes both 3½" and 5¼" disks.

Microsoft OS/2 Presentation Manager Softset

Software Tools for Developing OS/2 Presentation Manager Programs

Microsoft

CP/M

commodore 64

commodore

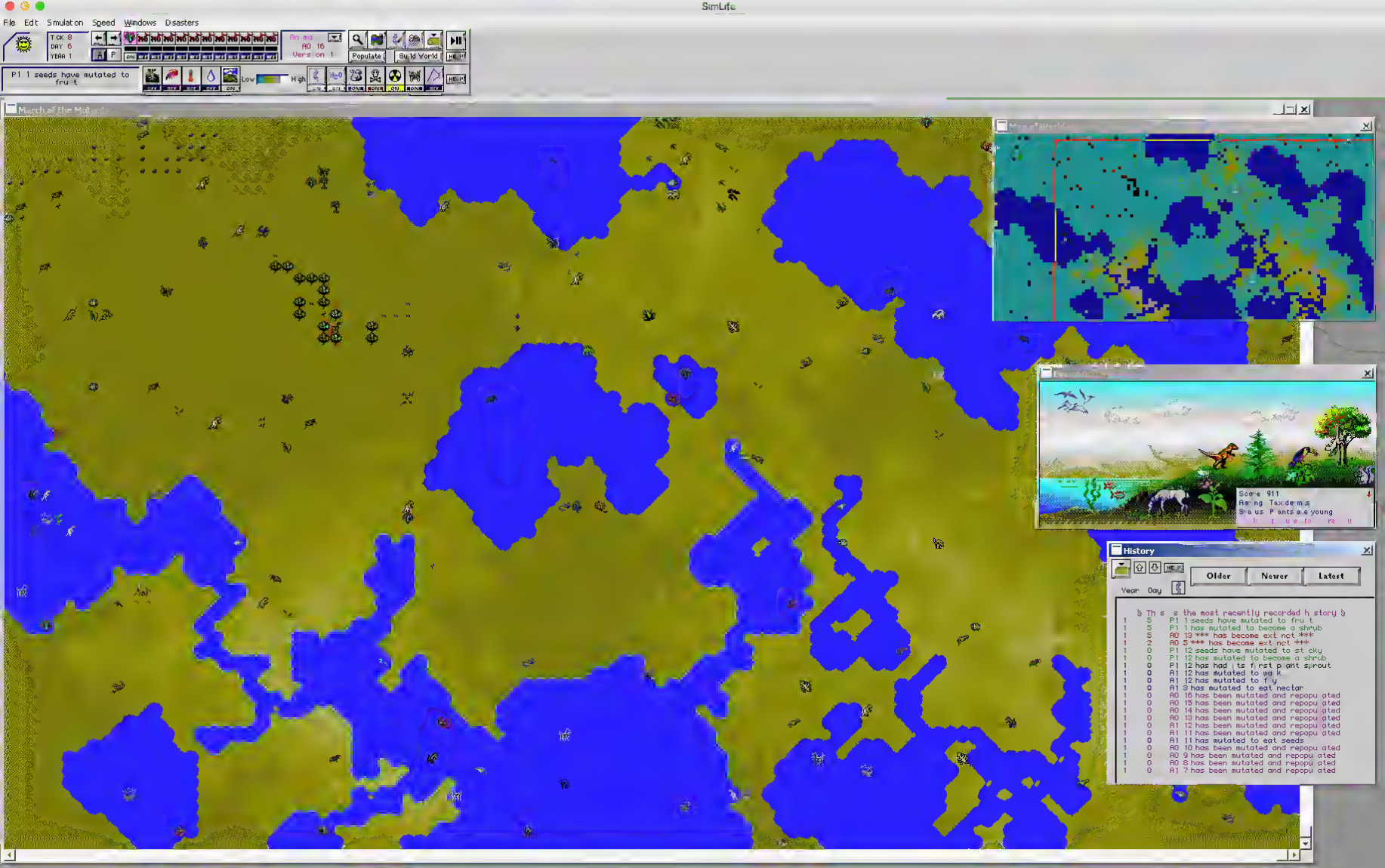
SimLife
File Edit Simulation Speed Windows Disasters
TCK 8
DAY 6
YEAR 1
Populate
Build World
P1 1 seeds have mutated to fruit
Low
High
March of the Mutants
Score 911
Among Taxidermists
Status Plants are young
History
Older
Newer
Latest
Year Day
This is the most recently recorded history
1 5 P1 1 seeds have mutated to fruit
1 5 P1 1 has mutated to become a shrub
1 5 A0 13 *** has become extinct ***
1 2 A0 5 *** has become extinct ***
1 0 P1 12 seeds have mutated to stinky
1 0 P1 12 has mutated to become a shrub
1 0 P1 12 has had its first plant sprout
1 0 A1 12 has mutated to walk
1 0 A1 12 has mutated to fly
1 0 A1 3 has mutated to eat nectar
1 0 A0 16 has been mutated and repopulated
1 0 A0 15 has been mutated and repopulated
1 0 A0 14 has been mutated and repopulated
1 0 A0 13 has been mutated and repopulated
1 0 A1 12 has been mutated and repopulated
1 0 A1 11 has been mutated and repopulated
1 0 A1 11 has mutated to eat seeds
1 0 A0 10 has been mutated and repopulated
1 0 A0 9 has been mutated and repopulated
1 0 A0 8 has been mutated and repopulated
1 0 A1 7 has been mutated and repopulated

QEMU
SimLife
File Edit Simulation Speed Windows Disasters
TCK 0
DAY 0
YEAR 0
Plant
No Selection
Populate
Build World
HELP
Low
High
SIMLIFE™
©1992 MAXIS
KEN KARAKOTSIOS

100% 12:10 PM

AnTuTu Benchmark v6.0.4

Score : 139209

Device : samsung 三星Galaxy S8+

Test Again

3D	53617 >
UX	48594 >
CPU	29155 >
RAM	7843

99% 00:26
https://virtuallyfun.com 2

A week with the Microsoft Lumia 950

Posted on July 13, 2018 by neozeed

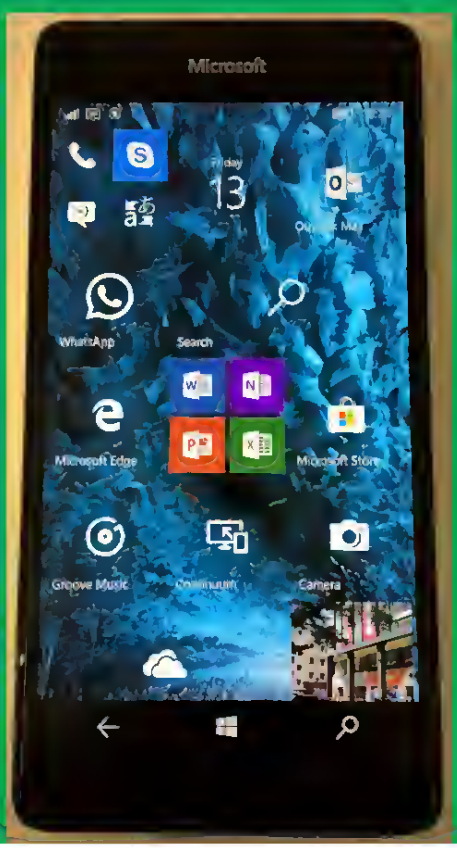

I'm a sucker for old / obsolete junk. I was looking through an electronic market, and was near some used cellphone vendors and I saw this little gem, the Microsoft (Nokia) Lumia 950. I used to have a Windows 8 phone back in 2013. I picked it up

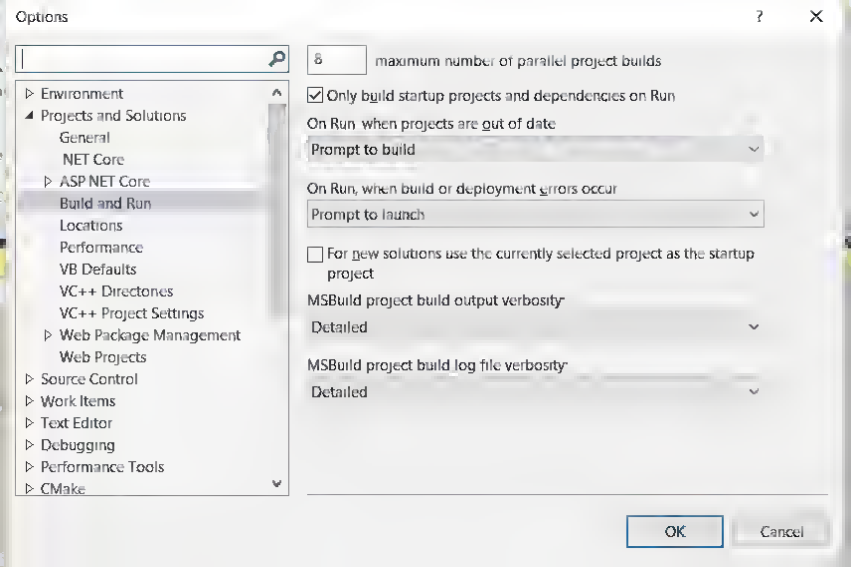
Options
?
8
maximum number of parallel project builds
Only build startup projects and dependencies on Run
On Run, when projects are out of date
Prompt to build
On Run, when build or deployment errors occur
Prompt to launch
For new solutions use the currently selected project as the startup project
MSBuild project build output verbosity
Detailed
MSBuild project build log file verbosity
Detailed
Environment
Projects and Solutions
General
.NET Core
ASP.NET Core
Build and Run
Locations
Performance
VB Defaults
VC++ Directories
VC++ Project Settings
Web Package Management
Web Projects
Source Control
Work Items
Text Editor
Debugging
Performance Tools
CMake
OK
Cancel

SimCity for Windows
Funds $ 16,556
More commercial zones needed
Feb 1907
Power lines $5
Bookmark
Classic
Auto
Fastest
WINEVDM
SIMCITY®
FOR WINDOWS™
Version 1.0
Windows Programming: Rene Schuchter, TouchGo™ Studios
AZEROTH® Inc.
Concept and Design: Will Wright, MAXIS
OK
Copyright © 1985, 1992 MAXIS and Will Wright. All rights reserved.
RealMedia™ Tools © 1992 TouchGo Studios. All rights reserved.

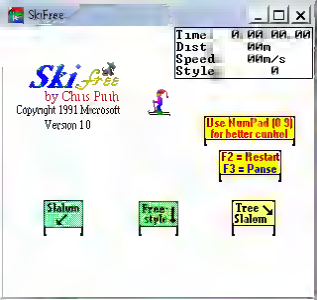
SkiFree
Time 0.00.00
Dist 000m
Speed 000m/s
Style 0
SkiFree
by Chris Pruh
Copyright 1991 Microsoft
Version 1.0
Use NumPad [0-9] for better control
F2 = Restart
F3 = Pause
Slalom
Free-style
Tree Slalom

Windows 10 Phones

The power of a PC in the palm or your hand

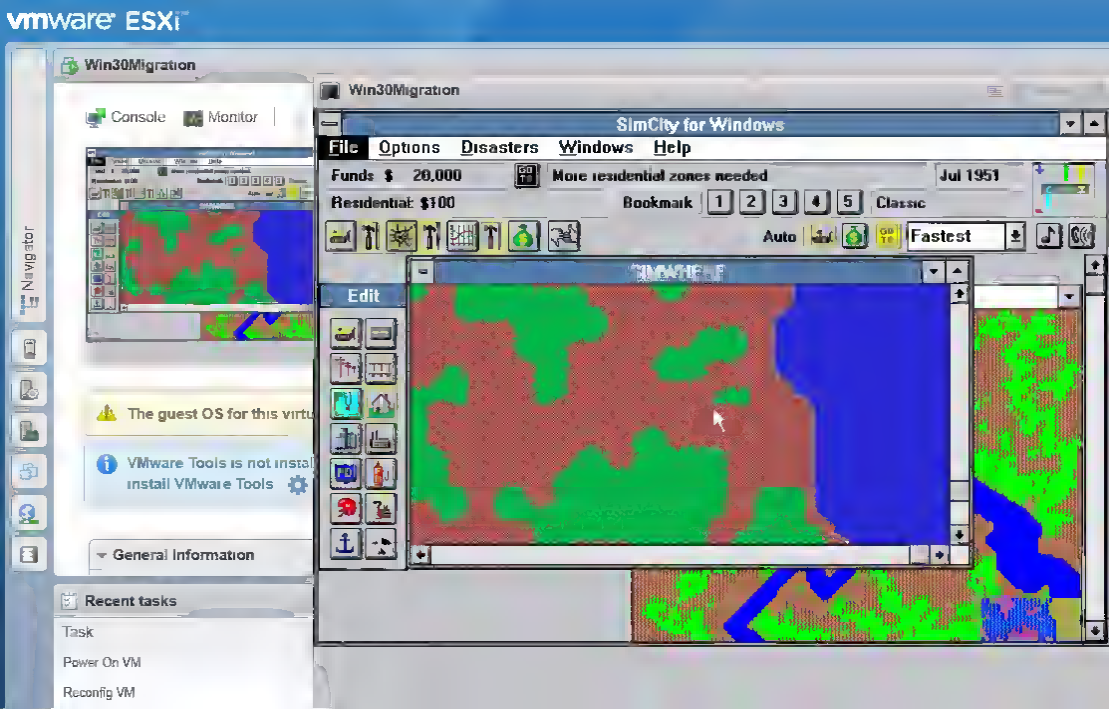
vmware ESXi
Win30Migration
Console
Monitor
Navigator
The guest OS for this virtu
VMware Tools is not instal
install VMware Tools
General Information
Recent tasks
Task
Power On VM
Reconfig VM
Win30Migration
SimCity for Windows
File
Options
Disasters
Windows
Help
Funds $ 20,000
More residential zones needed
Jul 1951
Residential $100
Bookmark
1
2
3
4
5
Classic
Auto
Fastest
Edit

Microsoft Excel

File Edit Formula Format Data Options Macro Window Help

Normal

Chart 4

	A	B	C	D	E	F	G	H	I	J	K	L	M
1	1				10								
2	2			2	9								
3	3			3	8								
4		6		4	7								
5				5	6								
6				6	5								
7				7	4								
8				8	3								
9				9	2								
10				10	1								
11													
12													
13													
14													
15													
16													
17													
18													
19													
20													

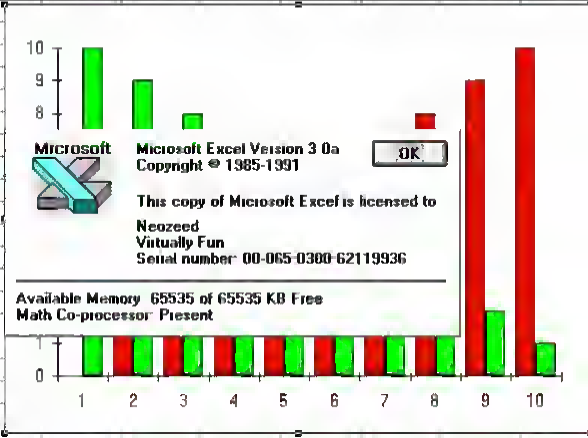

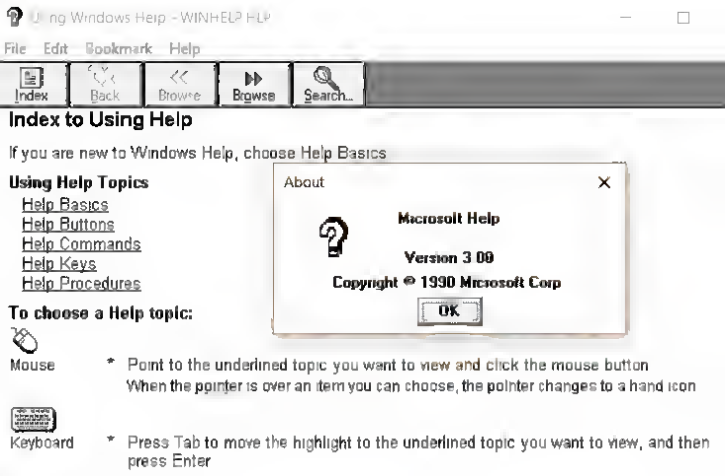
Using Windows Help - WINHELP.HLP
File Edit Bookmark Help
Index
Back
Browse
Browse
Search...
Index to Using Help
If you are new to Windows Help, choose Help Basics
Using Help Topics
Help Basics
Help Buttons
Help Commands
Help Keys
Help Procedures
To choose a Help topic:
Mouse * Point to the underlined topic you want to view and click the mouse button
When the pointer is over an item you can choose, the pointer changes to a hand icon
Keyboard * Press Tab to move the highlight to the underlined topic you want to view, and then press Enter
About
Microsoft Help
Version 3.09
Copyright © 1990 Microsoft Corp
OK

AnTuTu Benchmark v6.0.5 UWP Beta5

Test Ranking Info

QRCode of result

Score: 66729

MicrosoftMDG
RM-1104_13874

Test Again

3D	13792
UX	26447
CPU	22436
CPU Mathematics	11863
CPU Common Use	4151
CPU Multi-Core	6422

AnTuTu Benchmark v6.0.5 UWP Beta5

Test Ranking Info

QRCode of result

Score: 61455

NOKIA
RM-937_apac_hong_kong_
222

Test Again

3D	2829 >
UX	23995 >
CPU	28953 >
RAM	5678

AnTuTu Benchmark v6.0.5 UWP Beta5

Test Ranking Info

Score: 25770

NOKIA RM-1090_1020

QRCode of result

Test Again

3D	520
UX	11992
CPU	10374
RAM	2884

AnTuTu Benchmark v6.0.5 UWP Beta5

Test Ranking Info

Model	MicrosoftMDG RM-1104_13874
Device	LUMIA950
Brand	MicrosoftMDG
System	Windows 10 (10.0.15254)
Resolution	1440 x 2560
CPU	Qualcomm Snapdragon UNKNOWN Processor (8992)
CPU Cores	6
GPU Vendor	Qualcomm
GPU Renderer	Qualcomm Adreno 430
GPU Version	Direct3D 11.0 [level 11.0]
GPU Memory Size	979 MB

README.WRI

File Edit Search Character Paragraph Document Help

More Information About Microsoft Windows Version 3.1

This document contains important information that is not included in the *Microsoft Windows User's Guide* or in online Help.

Note: If you plan on using a terminate-and-stay-resident (TSR) program with Windows, please read the SETUP.TXT online document first. It contains important information about running TSR programs with Windows version 3.1 and Windows Setup.

Using Write to View This Document

If you enlarge the Write window to its maximum size, this document will be easier to read. To do so, click the Maximize button in the upper-right corner

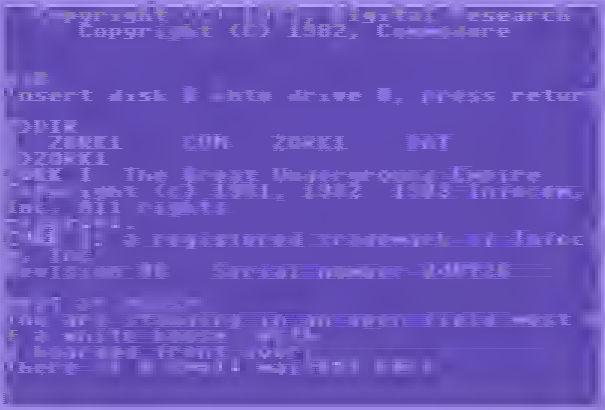
Copyright (C) 1982, Commodore
Insert disk B into drive B, press retur
DIR
ZORK1 COM ZORK1 DAT
ZORK1
Infocom, Inc. All rights
registered trademark of Infoc
Release 88 Serial number 840726

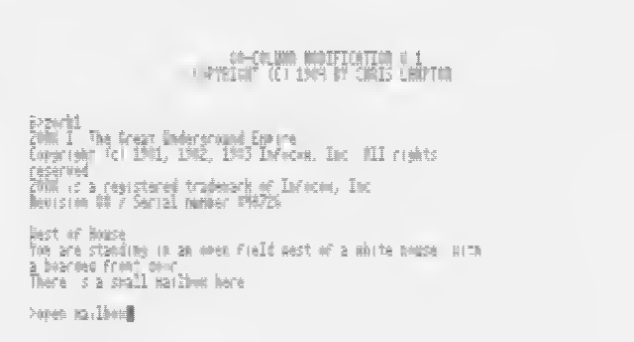
CP/M 2.2
ZORK I: The Great Underground Empire
Copyright (c) 1981, 1982, 1983 Infocom, Inc. All rights
reserved.
ZORK is a registered trademark of Infocom, Inc.
Revision 88 / Serial number 840726
West of House
You are standing in an open field west of a white house, with
a boarded front door.
There is a small mailbox here.
>open mailbox

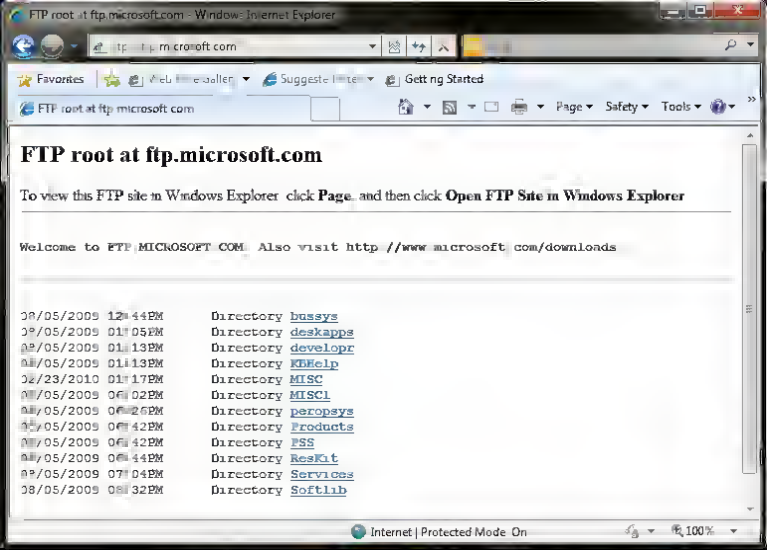
FTP root at ftp.microsoft.com - Windows Internet Explorer
Favorites
Getting Started
FTP root at ftp.microsoft.com
Page
Safety
Tools
FTP root at ftp.microsoft.com
To view this FTP site in Windows Explorer, click Page, and then click Open FTP Site in Windows Explorer
Welcome to FTP.MICROSOFT.COM. Also visit http://www.microsoft.com/downloads
08/05/2009 12:44PM Directory bussys
08/05/2009 01:05PM Directory deskapps
08/05/2009 01:13PM Directory developr
08/05/2009 01:13PM Directory KBHelp
02/23/2010 01:17PM Directory MISC
08/05/2009 06:02PM Directory MISC1
08/05/2009 06:26PM Directory peropsys
08/05/2009 06:42PM Directory Products
08/05/2009 06:42PM Directory PSS
08/05/2009 06:44PM Directory ResKit
08/05/2009 07:04PM Directory Services
08/05/2009 08:32PM Directory Softlib
Internet | Protected Mode: On
100%

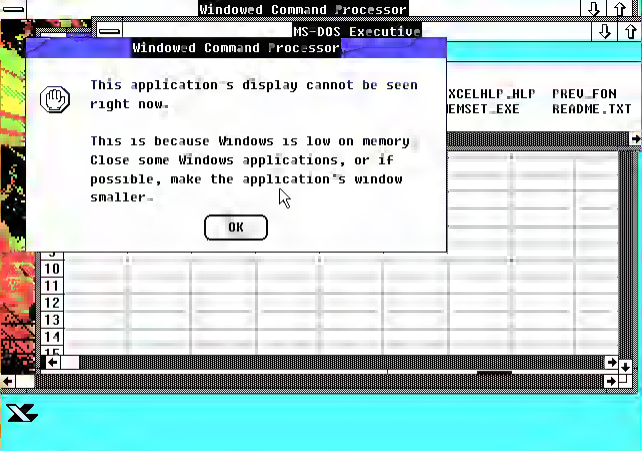
Windowed Command Processor
MS-DOS Executive
Windowed Command Processor
This application's display cannot be seen right now.
This is because Windows is low on memory. Close some Windows applications, or if possible, make the application's window smaller.
OK
XCELHLP.HLP
EMSET.EXE
PREV_FON
README.TXT
10
11
12
13
14
15

Windowed Command Processor
MS-DOS Executive
File View Special
A B C C:\EXCEL
EXCELCBT ANNUAL.XLS EXCEL.EXE EXCELHLP.HLP README.FON
README.TXT
Microsoft Windows
MS-DOS Executive
Version 2.03
Copyright © 1987 Microsoft Corp.
OK
Disk Space Free: 114640K
Conventional Memory Free: 362K
Expanded Memory Free: 6208K

Microsoft Excel Promotional Edition - CHART1.XLC
File Edit Gallery Chart Format Macro Window Help

3	0	0	0	0	128	269	236	295	279	238	220
4	111	107	107	111	114	108	101	102	117	107	110
5	106	122	110	116	116	103	102	99	118	38	3
6	0	174	102	86	195	128	120	111	125	115	119
7											
8											
9											

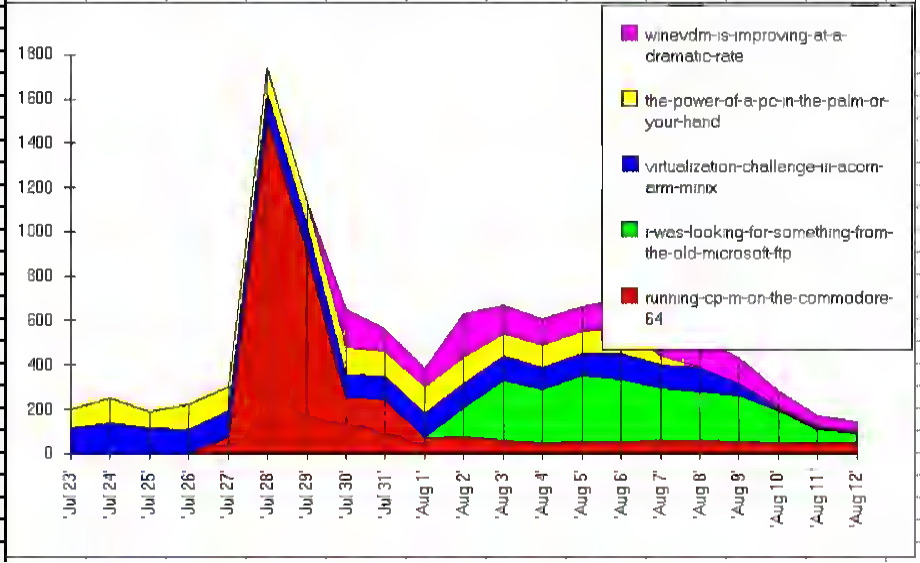

Microsoft

Microsoft Excel Version 3.0a
Copyright © 1985-1991

This copy of Microsoft Excel is li

Neozeed
Virtually Fun
Serial number: 00-065-0300 621

Available Memory: 65535 of 65535 KB Free
Math Co-processor: Present

Version 1.1
February 1994
BSD
BERKELEY SOFTWARE DESIGN, INC.
BSD 386™
SOURCE

Version 1.1
February 1994
BSD
BERKELEY SOFTWARE DESIGN, INC.
BSD 386™
SOURCE

BSD/OS™
SOURCE
Version 2.0
January 1995
Rock Ridge Format
CD-006
BSD
BERKELEY SOFTWARE DESIGN, INC.
BSD and the BSD/I a d e trademarks of Berkeley Software Design, Inc. ©1992 1993 1994 1995 Berkeley Software Design
MADE IN THE USA BY METATEC IMPORT
20000227

BSD/OS™
SOURCE
Version 2.0
January 1995
Rock Ridge Format
CD-006
BSD
BERKELEY SOFTWARE DESIGN, INC.
BSD and the BSD/I a d e trademarks of Berkeley Software Design, Inc. ©1992 1993 1994 1995 Berkeley Software Design
MADE IN THE USA BY METATEC IMPORT
20000227

BSD/OS
2.0 Beta3
542070218
BSD
BERKELEY SOFTWARE DESIGN, INC.
January, 1995

BSD/OS
2.0 Beta3
542070218
BSD
BERKELEY SOFTWARE DESIGN, INC.
January, 1995

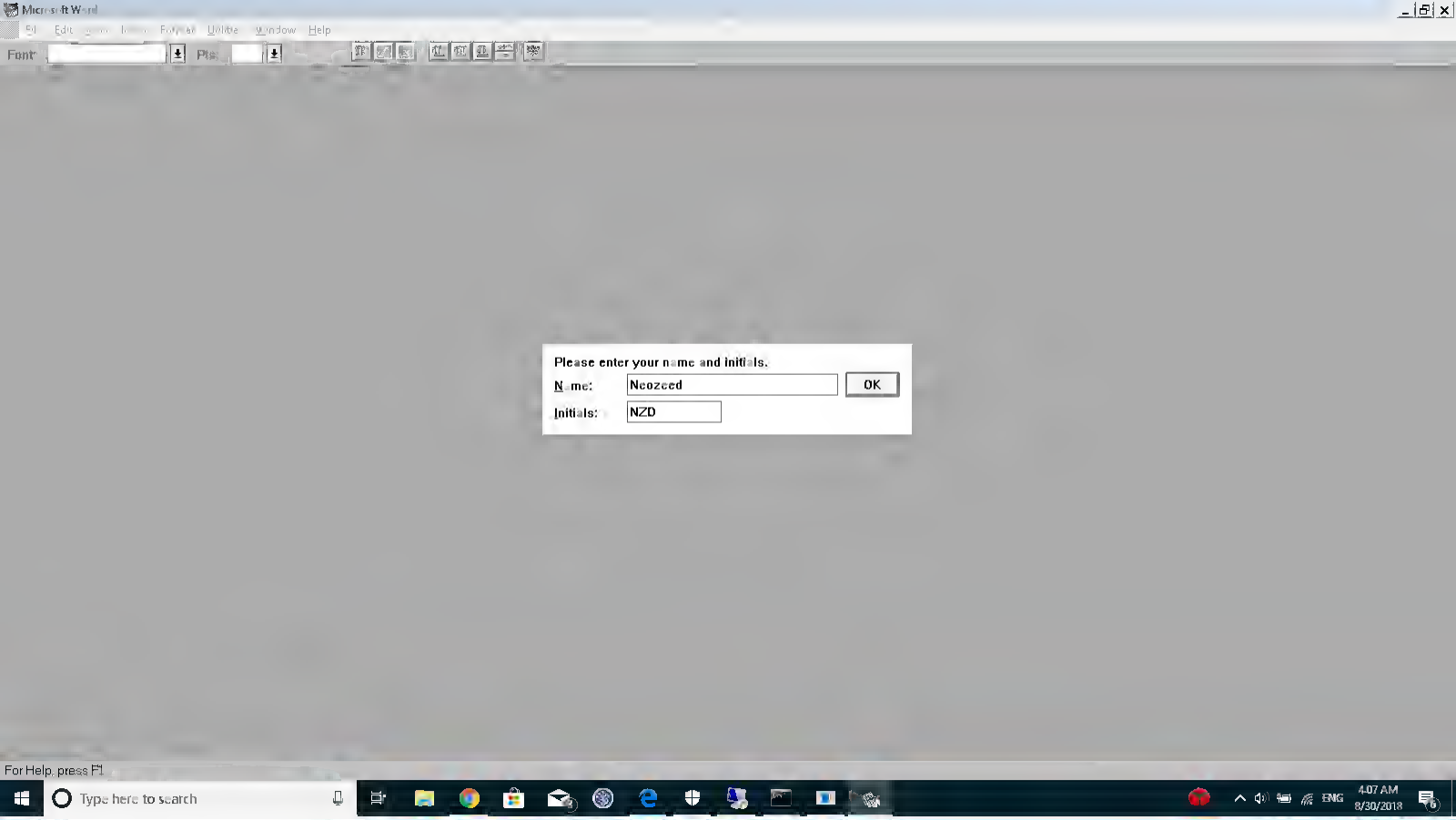
Microsoft Word
File Edit View Insert Format Utilities Window Help
Font
Pts
Please enter your name and initials.
Name:
Neozeed
OK
Initials:
NZD
For Help, press F1
Type here to search
ENG
4:07 AM
8/30/2018

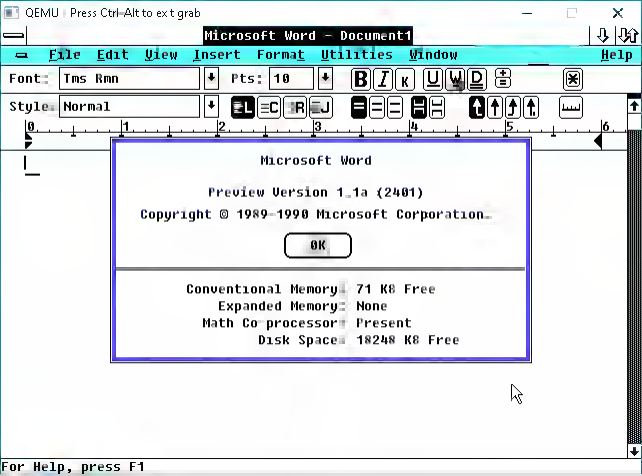
QEMU | Press Ctrl-Alt to exit grab
Microsoft Word - Document1
File Edit View Insert Format Utilities Window Help
Font: Tms Rmn
Pts: 10
Style: Normal
Microsoft Word
Preview Version 1.1a (2401)
Copyright © 1989-1990 Microsoft Corporation.
OK
Conventional Memory: 71 KB Free
Expanded Memory: None
Math Co-processor: Present
Disk Space: 18248 KB Free
For Help, press F1

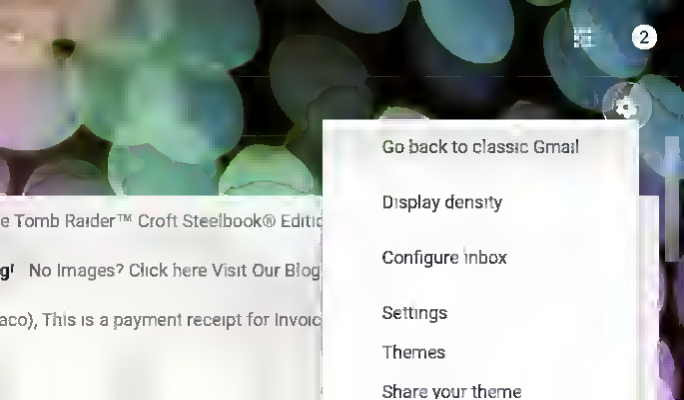
2
Go back to classic Gmail
Display density
Configure inbox
Settings
Themes
Share your theme
e Tomb Raider™ Croft Steelbook® Editic
g! No Images? Click here Visit Our Blog
aco), This is a payment receipt for Invoic

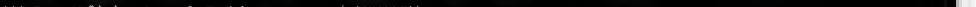
*** Error: livingstone fro Unknown command (CHANNEL)

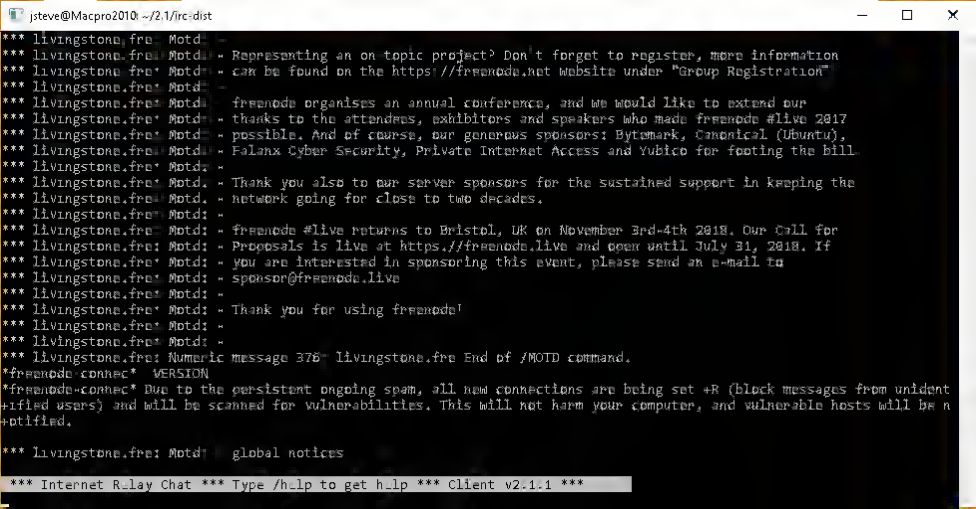
jsteve@Macpro2010: ~/2.1/irc-dist
*** livingstone.fre Motd -
*** livingstone.fre Motd - Representing an on topic project? Don't forget to register, more information
*** livingstone.fre Motd - can be found on the https://freenode.net website under "Group Registration"
*** livingstone.fre Motd -
*** livingstone.fre Motd - freenode organises an annual conference, and we would like to extend our
*** livingstone.fre Motd - thanks to the attendees, exhibitors and speakers who made freenode #live 2017
*** livingstone.fre Motd - possible. And of course, our generous sponsors: Bytemark, Canonical (Ubuntu),
*** livingstone.fre Motd - Falanx Cyber Security, Private Internet Access and Yubico for footing the bill.
*** livingstone.fre Motd -
*** livingstone.fre Motd - Thank you also to our server sponsors for the sustained support in keeping the
*** livingstone.fre Motd - network going for close to two decades.
*** livingstone.fre Motd -
*** livingstone.fre Motd - freenode #live returns to Bristol, UK on November 3rd-4th 2018. Our Call for
*** livingstone.fre Motd - Proposals is live at https://freenode.live and open until July 31, 2018. If
*** livingstone.fre Motd - you are interested in sponsoring this event, please send an e-mail to
*** livingstone.fre Motd - sponsor@freenode.live
*** livingstone.fre Motd -
*** livingstone.fre Motd - Thank you for using freenode!
*** livingstone.fre Motd -
*** livingstone.fre Motd -
*** livingstone.fre: Numeric message 376 - livingstone.fre End of /MOTD command.
freenode-connect VERSION
freenode-connect Due to the persistent ongoing spam, all new connections are being set +R (block messages from unident
+ified users) and will be scanned for vulnerabilities. This will not harm your computer, and vulnerable hosts will be n
+otified.
*** livingstone.fre: Motd - global notices
*** Internet Relay Chat *** Type /help to get help *** Client v2.1.1 ***

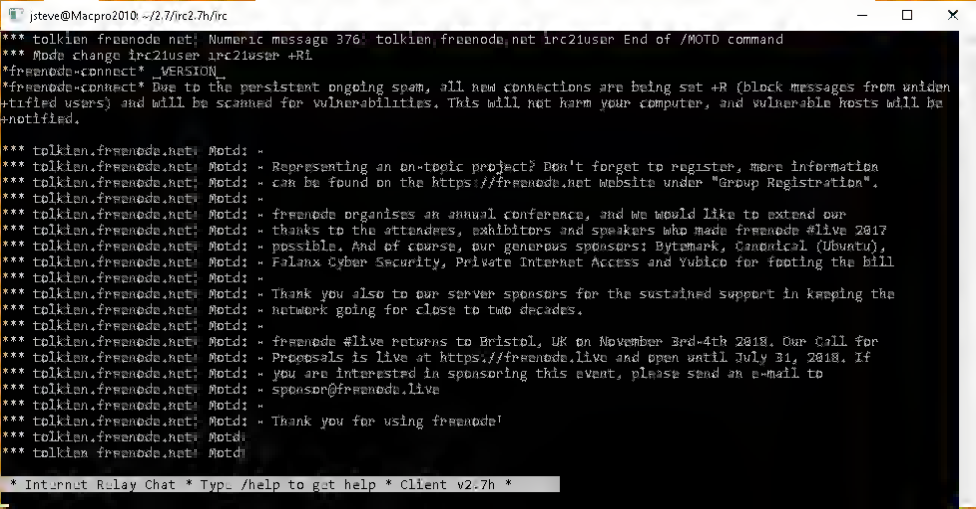
jsteve@Macpro2010: ~/2.7/irc2.7h/irc
*** tolkien.freenode.net: Numeric message 376: tolkien.freenode.net irc21user End of /MOTD command
*** Mode change irc21user irc21user +Ri
freenode-connect _VERSION_
freenode-connect Due to the persistent ongoing spam, all new connections are being set +R (block messages from unidentified users) and will be scanned for vulnerabilities. This will not harm your computer, and vulnerable hosts will be notified.
*** tolkien.freenode.net: Motd: -
*** tolkien.freenode.net: Motd: - Representing an on-topic project? Don't forget to register, more information
*** tolkien.freenode.net: Motd: - can be found on the https://freenode.net website under "Group Registration".
*** tolkien.freenode.net: Motd: -
*** tolkien.freenode.net: Motd: - freenode organises an annual conference, and we would like to extend our
*** tolkien.freenode.net: Motd: - thanks to the attendees, exhibitors and speakers who made freenode #live 2017
*** tolkien.freenode.net: Motd: - possible. And of course, our generous sponsors: Bytemark, Canonical (Ubuntu),
*** tolkien.freenode.net: Motd: - Falanx Cyber Security, Private Internet Access and Yubico for footing the bill
*** tolkien.freenode.net: Motd: -
*** tolkien.freenode.net: Motd: - Thank you also to our server sponsors for the sustained support in keeping the
*** tolkien.freenode.net: Motd: - network going for close to two decades.
*** tolkien.freenode.net: Motd: -
*** tolkien.freenode.net: Motd: - freenode #live returns to Bristol, UK on November 3rd-4th 2018. Our Call for
*** tolkien.freenode.net: Motd: - Proposals is live at https://freenode.live and open until July 31, 2018. If
*** tolkien.freenode.net: Motd: - you are interested in sponsoring this event, please send an e-mail to
*** tolkien.freenode.net: Motd: - sponsor@freenode.live
*** tolkien.freenode.net: Motd: -
*** tolkien.freenode.net: Motd: - Thank you for using freenode!
*** tolkien.freenode.net: Motd
*** tolkien.freenode.net: Motd
* Internet Relay Chat * Type /help to get help * Client v2.7h *

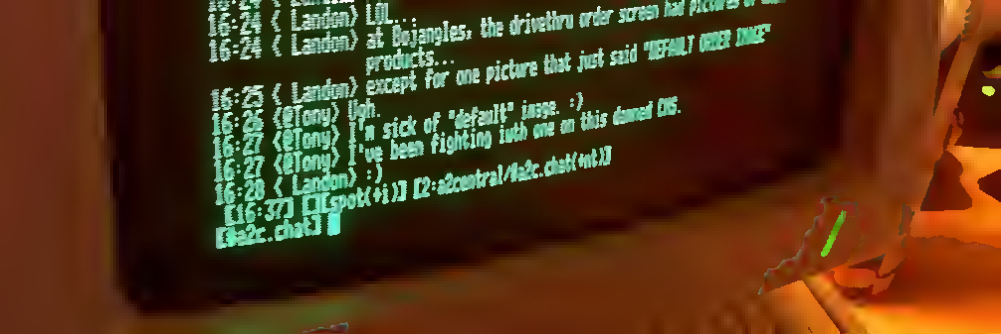
16:24 <Landon> LOL...
16:24 <Landon> at Bojangles, the drivethru order screen had pictures of
products...
16:25 <Landon> except for one picture that just said "DEFAULT ORDER IMAGE"
16:26 <@Tony> Ugh.
16:27 <@Tony> I'm sick of "default" image. :)
16:27 <@Tony> I've been fighting with one on this damned CMS.
16:28 <Landon> :)
[16:37] [[spot(*i)] [2:a2central/#a2c.chat(*nt)]
[#a2c.chat]

Command Prompt
Microsoft(R) Windows NT
(C) 1990-1991 Microsoft Corp.
C:\NT\masm386 -help
Usage: masm /options source[,asm],[out[,obj]],[list[,lst]],[cref[,crf]],[;]
/a Alphabetize segments
/c Generate cross reference
/e Generate pass 1 listing
/D<sym>[=<val>] Define symbol
/e Emulate floating point instructions and IEEE format
/I<path> Search directory for include files
/l[a] Generate listing, a list all
/Mx[lxu] Preserve case of labels: l-All, x-Clobals, u-Uppercase Clobals
/n Suppress symbol tables in listing
/p Check for pure code
/s Order segments sequentially
/t Suppress messages for successful assembly
/v Display extra source statistics
/w0|1|2 Set warning level: 0-None, 1-Serious, 2-Advisory
/X List false conditionals
/z Display source line for each error message
/Zd Generate symbolic information for CodeView
/Zi Generate line number information
C:\NT\masm386
Microsoft (R) Macro Assembler Version 5.NT.02
Copyright (C) Microsoft Corp 1981, 1989. All rights reserved.
Source filename [.ASM]:

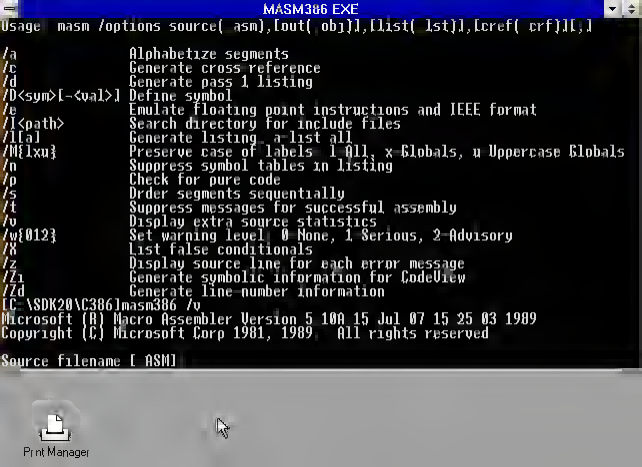
MASM386 EXE
Usage: masm /options source(asm),[out(obj)],[list(lst)],[cref(crf)][;]
/a Alphabetize segments
/c Generate cross reference
/d Generate pass 1 listing
/D<sym>[=<val>] Define symbol
/e Emulate floating point instructions and IEEE format
/I[<path>] Search directory for include files
/l[a] Generate listing [a=list all]
/M[lxu] Preserve case of labels: l All, x=Globals, u Uppercase Globals
/n Suppress symbol tables in listing
/p Check for pure code
/s Order segments sequentially
/t Suppress messages for successful assembly
/v Display extra source statistics
/w[012] Set warning level: 0 None, 1 Serious, 2=Advisory
/X List false conditionals
/z Display source line for each error message
/Zi Generate symbolic information for CodeView
/Zd Generate line-number information
C:\SDK20\C386>masm386 /v
Microsoft (R) Macro Assembler Version 5.10A 15 Jul 07 15:25:03 1989
Copyright (C) Microsoft Corp 1981, 1989. All rights reserved
Source filename [ASM]
Print Manager

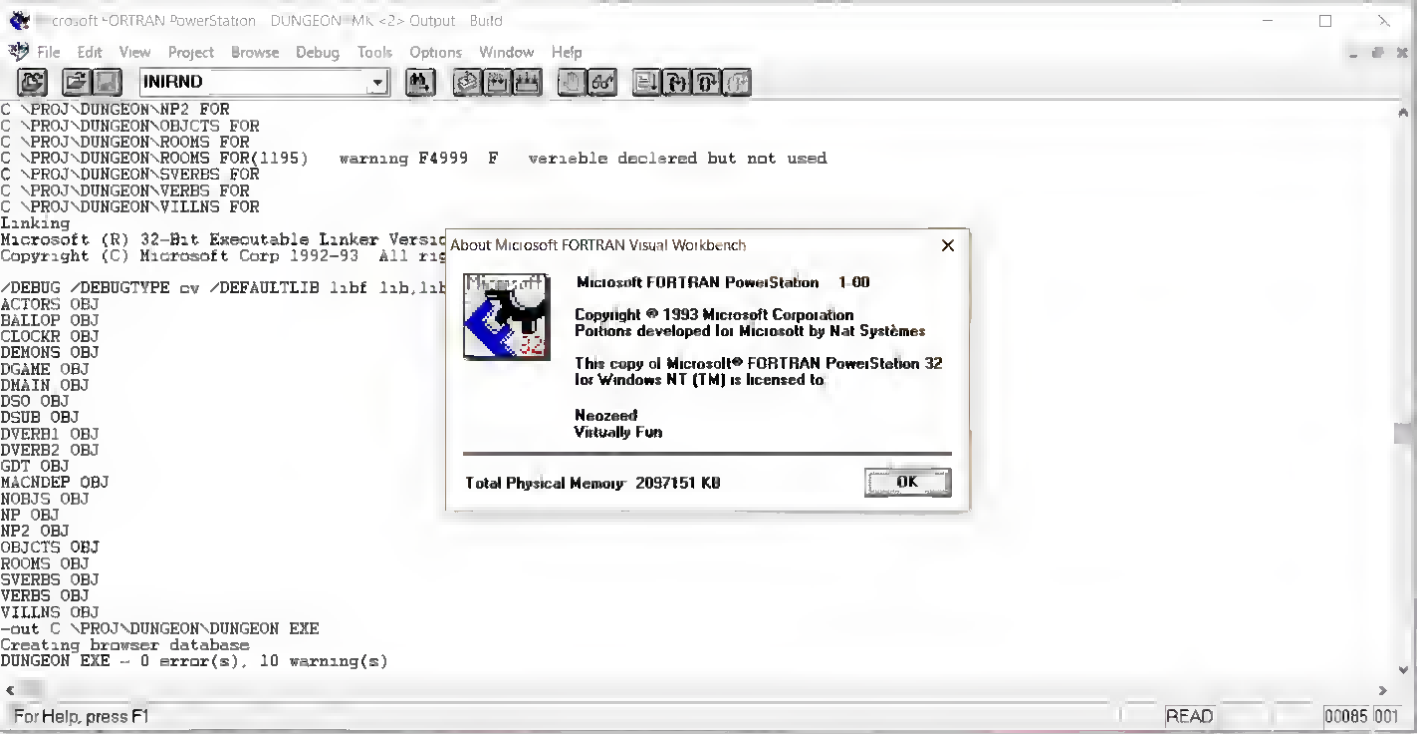
crosoft FORTRAN PowerStation - DUNGEON - MK <2> Output - Build
File Edit View Project Browse Debug Tools Options Window Help
INIRND
C \PROJ\DUNGEON\NP2.FOR
C \PROJ\DUNGEON\OBJCTS.FOR
C \PROJ\DUNGEON\ROOMS.FOR
C \PROJ\DUNGEON\ROOMS.FOR(1195) : warning F4999: F : verieble declered but not used
C \PROJ\DUNGEON\SVERBS.FOR
C \PROJ\DUNGEON\VERBS.FOR
C \PROJ\DUNGEON\VILLNS.FOR
Linking...
Microsoft (R) 32-Bit Executable Linker Versio
Copyright (C) Microsoft Corp 1992-93. All rig
/DEBUG /DEBUGTYPE:cv /DEFAULTLIB:libf.lib,lib
ACTORS.OBJ
BAILOP.OBJ
CLOCKR.OBJ
DEMONS.OBJ
DGAME.OBJ
DMAIN.OBJ
DSO.OBJ
DSUB.OBJ
DVERB1.OBJ
DVERB2.OBJ
GDT.OBJ
MACNDEP.OBJ
NOBJS.OBJ
NP.OBJ
NP2.OBJ
OBJCTS.OBJ
ROOMS.OBJ
SVERBS.OBJ
VERBS.OBJ
VILLNS.OBJ
-out:C:\PROJ\DUNGEON\DUNGEON.EXE
Creating browser database...
DUNGEON.EXE - 0 error(s), 10 warning(s)
About Microsoft FORTRAN Visual Workbench
Microsoft FORTRAN PowerStation 1.00
Copyright © 1993 Microsoft Corporation
Portions developed for Microsoft by Nat Systèmes
This copy of Microsoft® FORTRAN PowerStation 32
for Windows NT (TM) is licensed to:
Neozeed
Virtually Fun
Total Physical Memory: 2097151 KB
OK
For Help, press F1
READ
00085 001

C:\WIN386>win386
Error: Unsupported DOS version
C:\WIN386>

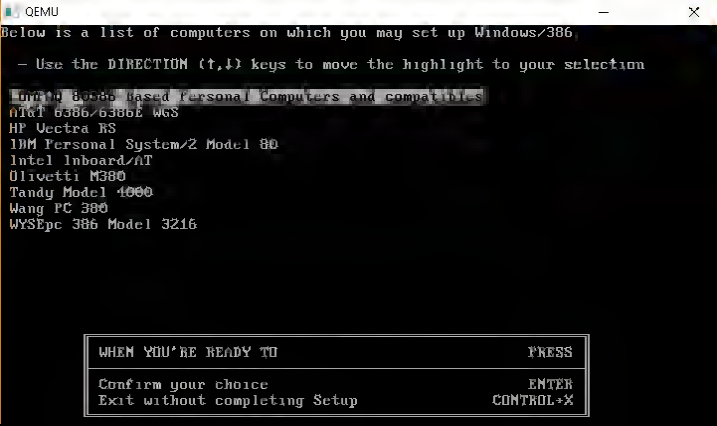
QEMU
Below is a list of computers on which you may set up Windows/386.
- Use the DIRECTION (↑,↓) keys to move the highlight to your selection.
Other 80386 based Personal Computers and compatibles
AT&T 6386/6386E WGS
HP Vectra RS
IBM Personal System/2 Model 80
Intel Inboard/AT
Olivetti M380
Tandy Model 4000
Wang PC 380
WYSEpc 386 Model 3216
WHEN YOU'RE READY TO PRESS
Confirm your choice ENTER
Exit without completing Setup CONTROL+X

QEMU
SETUP PROGRAM for Microsoft Windows/386 Version 2.03
Setup prepares Windows/386 to run on your computer.
To run Setup you need to know the following:
* what kind of pointing device (mouse) you have, if any
* what kind of graphics adapter (display) you have
* what kind of printer(s) you have, if any
* which port your printer is connected to
To set up Windows/386 properly, you should complete the Setup program.
You can leave the Setup process by pressing CONTROL+X (press and hold
the CONTROL key, and press the X key). Please keep in mind that Setup will
not be completed and Windows/386 will not be installed on your computer.
WHEN YOU'RE READY TO PRESS
Continue Setup ENTER
Exit without completing Setup CONTROL+X

Microsoft Windows/386
Version 2.03

Copyright (c) Microsoft Corporation, 1987. All Rights Reserved.
Microsoft is a registered trademark of Microsoft Corp.

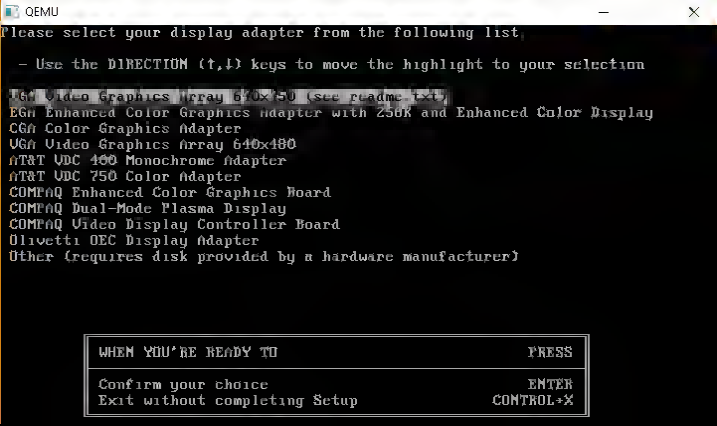
QEMU
Please select your display adapter from the following list
- Use the DIRECTION (↑,↓) keys to move the highlight to your selection
IBM Video Graphics Array 640x480 (see readme.txt)
EGA Enhanced Color Graphics Adapter with 256K and Enhanced Color Display
CGA Color Graphics Adapter
VGA Video Graphics Array 640x480
AT&T VDC 400 Monochrome Adapter
AT&T VDC 750 Color Adapter
COMPAQ Enhanced Color Graphics Board
COMPAQ Dual-Mode Plasma Display
COMPAQ Video Display Controller Board
Olivetti OEC Display Adapter
Other (requires disk provided by a hardware manufacturer)
WHEN YOU'RE READY TO PRESS
Confirm your choice ENTER
Exit without completing Setup CONTROL+X

DEVELOPER NETWORK
CDRM-1227170
DISC 1 OF 20

Microsoft

DEVELOPER NETWORK

DEVELOPMENT PLATFORM

To get technical support for Platform products

- In the U.S. and Canada, call (800) 936-5800 to use your 10-incident priority support pack included with your Developer Network Level 2 membership (you will need your membership number)
- Everywhere else, contact your local Microsoft office to inquire about the technical support options available in your country.

For customer service

- U.S. and Canada: (800) 759-5474
- France: 05 90 59 04
- Germany: 0130 81 02 11
- Netherlands: 06 022 24 80
- United Kingdom: 0800 96 02 79
- For other European countries, call +31 10 258 8864
- Everywhere else, contact your local Microsoft office

Microsoft Developer Network

Information in this document is subject to change without notice. Companies, names, and data used in examples herein are fictitious unless otherwise noted. No part of this document may be reproduced or transmitted in any form or by any means, electronic or mechanical, for any purpose, without the express written permission of Microsoft Corporation.

Microsoft

Microsoft

DEVELOPER NETWORK

DEVELOPMENT PLATFORM

Microsoft Windows

October 1994

SDKs, DDKs, and Operating Systems

Microsoft Developer Network

Certificate
General
Details
Certification Path
Certificate Information
This certificate is intended for the following purpose(s):
•Ensures the identity of a remote computer
•Proves your identity to a remote computer
•1.3.6.1.4.1.6449.1.2.2.7
•2.23.140.1.2.1
* Refer to the certification authority's statement for details.
Issued to: srv193512.cloudflaressl.com
Issued by: COMODO ECC Domain Validation Secure Server CA 2
Valid from 8/25/2018 to 3/4/2019
Issuer Statement
OK

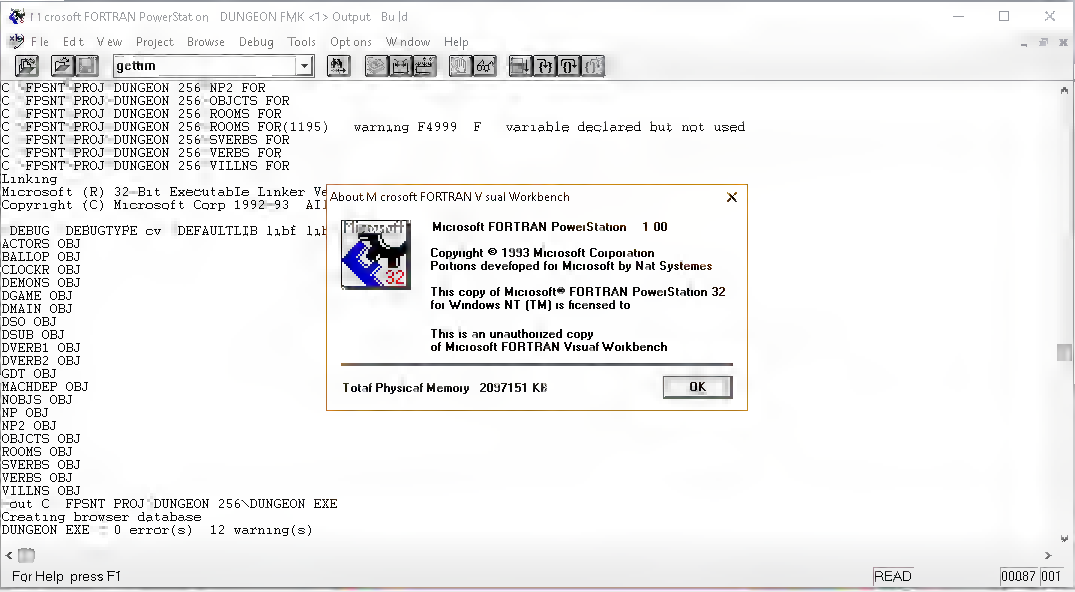
Microsoft FORTRAN PowerStation - DUNGEON.FMK <1> - Output - Build
File Edit View Project Browse Debug Tools Options Window Help
gcttim
C FPSNT PROJ DUNGEON 256 NP2.FOR
C FPSNT PROJ DUNGEON 256 OBJCTS.FOR
C FPSNT PROJ DUNGEON 256 ROOMS.FOR
C FPSNT PROJ DUNGEON 256 ROOMS.FOR(1195) : warning F4999: F : variable declared but not used
C FPSNT PROJ DUNGEON 256 SVERBS.FOR
C FPSNT PROJ DUNGEON 256 VERBS.FOR
C FPSNT PROJ DUNGEON 256 VILLNS.FOR
Linking...
Microsoft (R) 32-Bit Executable Linker Ve
Copyright (C) Microsoft Corp 1992-93 All
/DEBUG /DEBUGTYPE:cv /DEFAULTLIB:lib.lbf lib
ACTORS.OBJ
BALLOP.OBJ
CLOCKR.OBJ
DEMONS.OBJ
DGAME.OBJ
DMAIN.OBJ
DSO.OBJ
DSUB.OBJ
DVERB1.OBJ
DVERB2.OBJ
GDT.OBJ
MACHDEP.OBJ
NOBJS.OBJ
NP.OBJ
NP2.OBJ
OBJCTS.OBJ
ROOMS.OBJ
SVERBS.OBJ
VERBS.OBJ
VILLNS.OBJ
/out:C:\FPSNT\PROJ\DUNGEON\256\DUNGEON.EXE
Creating browser database...
DUNGEON.EXE - 0 error(s), 12 warning(s)
About Microsoft FORTRAN Visual Workbench
Microsoft FORTRAN PowerStation 1.00
Copyright © 1993 Microsoft Corporation
Portions developed for Microsoft by Nat Systemes
This copy of Microsoft® FORTRAN PowerStation 32
for Windows NT (TM) is licensed to:
This is an unauthorized copy
of Microsoft FORTRAN Visual Workbench
Total Physical Memory: 2097151 KB
OK
For Help, press F1
READ
00087 001

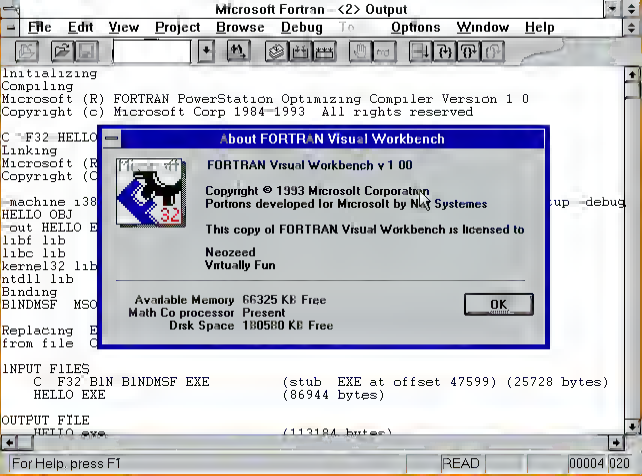
Microsoft Fortran - <2> Output
File Edit View Project Browse Debug Tools Options Window Help
Initializing
Compiling
Microsoft (R) FORTRAN PowerStation Optimizing Compiler Version 1.0
Copyright (c) Microsoft Corp 1984-1993 All rights reserved
C F32 HELLO
Linking
Microsoft (R)
Copyright (C)
-machine i38
HELLO.OBJ
-out:HELLO.E
libf.lib
libc.lib
kernel32.lib
stdll.lib
Binding
BINDMSF.MSO
Replacing E
from file C
INPUT FILES
C F32.BIN BINDMSF.EXE (stub .EXE at offset 47599) (25728 bytes)
HELLO.EXE (86944 bytes)
OUTPUT FILE
HELLO.exe (112184 bytes)
About FORTRAN Visual Workbench
FORTRAN Visual Workbench v 1.00
Copyright © 1993 Microsoft Corporation
Portions developed for Microsoft by Numerical Systemes
This copy of FORTRAN Visual Workbench is licensed to:
Neozeed
Virtually Fun
Available Memory 66325 KB Free
Math Co-processor Present
Disk Space 180580 KB Free
OK
For Help, press F1
READ
00004 020

Times 10

Times 30

Tahoma 30

Ravie 30

Gill Sans MT 30

Blackadder ITC 30

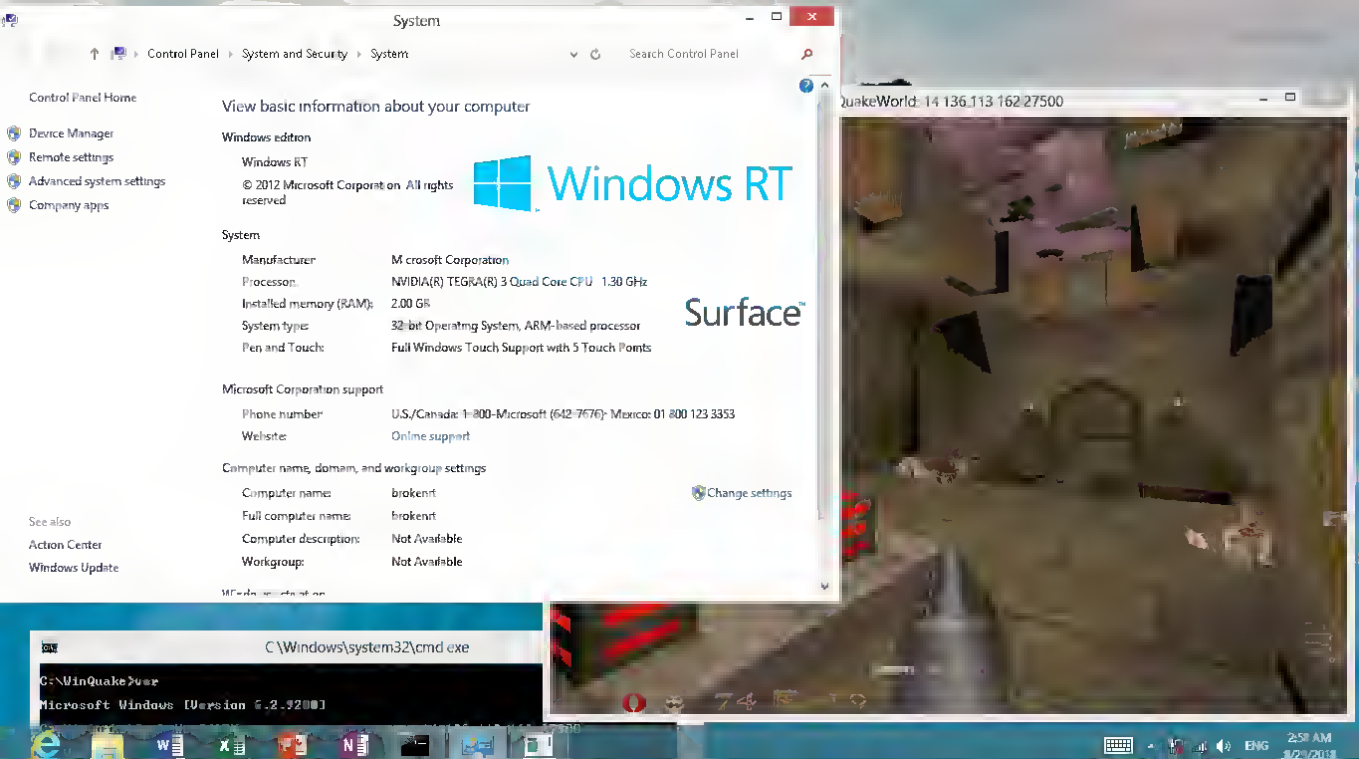
System
Control Panel
System and Security
System
Search Control Panel
Control Panel Home
Device Manager
Remote settings
Advanced system settings
Company apps
View basic information about your computer
Windows edition
Windows RT
© 2012 Microsoft Corporation. All rights reserved
Windows RT
System
Manufacturer:
Microsoft Corporation
Processor:
NVIDIA(R) TEGRA(R) 3 Quad Core CPU 1.30 GHz
Installed memory (RAM):
2.00 GB
System type:
32-bit Operating System, ARM-based processor
Pen and Touch:
Full Windows Touch Support with 5 Touch Points
Surface
Microsoft Corporation support
Phone number:
U.S./Canada: 1-800-Microsoft (642-7676); Mexico: 01 800 123 3353
Website:
Online support
Computer name, domain, and workgroup settings
Computer name:
brokenr
Change settings
Full computer name:
brokenr
Computer description:
Not Available
Workgroup:
Not Available
See also
Action Center
Windows Update
QuakeWorld: 14.136.113.162:27500
C:\Windows\system32\cmd.exe
C:\WinQuake>ver
Microsoft Windows [Version 6.2.9200]
ENG
2:58 AM

Microsoft Word - README.DOC
File Edit View Insert Format Utilities Window Help
Font: Helv Pts: 12
Style: heading 1

Additional Information About Microsoft Word for Windows

Since the publication of the ***Microsoft Word for Windows User's Reference***, additional information has become available. This document contains that information, organized into sections. To see a particular section, use the table below. At the end of many topic titles, you will find a list of page numbers which refer to pages in the ***User's Reference*** on which the topic is described.

For a list of	Double-click the box or select box and press Alt+Shift+F9
Important Information	☐
Corrections to the *User's Reference*	☐
Additional Printing Information	☐
Additional Memory and Computer Configuration Information	☐
Additions to the Sample Templates	☐
To print this document	☐

Microsoft Word

Preview Version 1.1a (2401)

Copyright © 1989-1990 Microsoft Corporation

OK

Conventional Memory 1933744 KB Free
Expanded Memory None
Math Co processor Present
Disk Space 999934 KB Free

Information About New Features

Importing Graphics (pages 256-260)

Word for Windows can import graphics files other than TIFF graphics. The Setup program presents the list of graphics file formats, installs the necessary files, and modifies your WIN.INI file. If you acquire additional graphics file filters, you must insert a line in the [WWFilters] section of your WIN.INI that looks like this:

Windows Metafile=WMF,FLT,WMF

First, type the description of the filter, followed by an equal sign. Type the filter's file name, followed by a comma. Then type the file name extension for the graphics files. If you want to import one type of graphic format with two or more different file extensions, be sure to make the description of the filter unique. For example, if you plan to import HGL, CHT, and INV formats from Hewlett-Packard graphics language, you should make the entries in your WIN.INI file something like the following:

HPGL Filter=HPGLIMP,FLT,HGL
HP Graphics Chart Import=HPGLIMP,FLT,CHT
HP Graphics INV=HPGLIMP,FLT,INV

Note: If you do not have a printer driver attached to a physical port or to a file name, you will

For Help, press F1
Type here to search
ENG 4:21 AM 8/30/2018

SQL Server Books Online

File Edit View Contents Tools Help

Entire Contents

What's New in SQL Server 6.5, Part 1 Introduction, Part 1 Introduction

- What's New in SQL Server 6.5
- SQL Server Setup 6.0
- Database Developer's Companion 6.0
- Administrator's Companion 6.0
- Transact-SQL Reference 6.0
- Programming SQL Distributed Management Objects
- Guide to Microsoft Distributed Transaction Coordinator
- ODBC API Reference
- Programming ODBC for SQL Server
- Programming DB-Library 6.0 for C
- Programming DB-Library 6.0 for Visual Basic
- Programming Open Data Services 6.0
- Glossary 6.0

Introduction

Microsoft® SQL Server™ 6.5 enhances the performance, reliability, and scalability provided processes of developing applications, managing systems, and replicating data across er than meet government Server 6.5 Institute (ANSI) standards (Standards and T

The server includ tributed T Procedures. SQL col Mana New client comp ver Web replication use (

(c) Copyright 1990-1995, Stac Electronics, Carlsbad, California

Top 5 Pages Trends

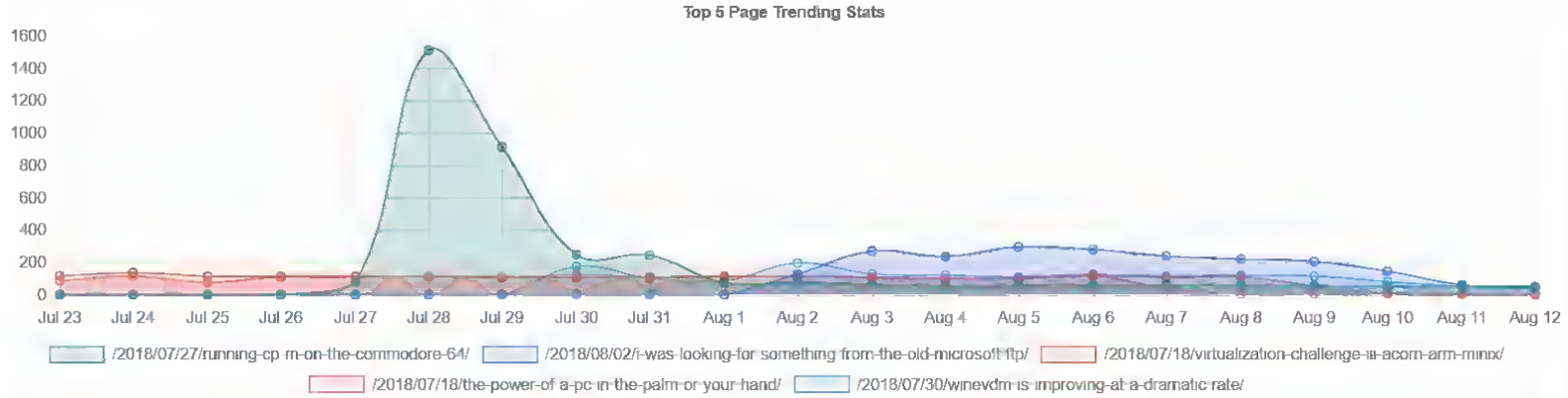

For IBM Personal System/2 Series, IBM PC/AT, COMPAQ DESKPRO 386, and 100% Compatibles

Rated the #1 spreadsheet by the readers of *PC Week*.

Microsoft® Excel for Windows Working Model

A hands-on introduction to the most powerful spreadsheet for personal computers.

MS-DOS Executive
File View Special
A B C C: \WIN386
PIF
ABC.
CALC
CALE
CARD
CGA4
CGA8
CLIP
CLOC
COMM
COMM
COMM
CONT
COUR
Microsoft Windows
MS-DOS Executive
Version 2.03
Copyright @ 1987 Microsoft Corp.
OK
Disk Space Free: 123684K
Conventional Memory Free: 546K
Expanded Memory Free: 6128K
Select
Microsoft(R) MS-DOS(R
(C)Copyr
C:\WIN386)chkdsk
bytes total
573 bytes in 2
28672 bytes in 6
6537216 bytes in 32
126652416 bytes avail
462848 bytes total
bytes free
C:\WIN386>

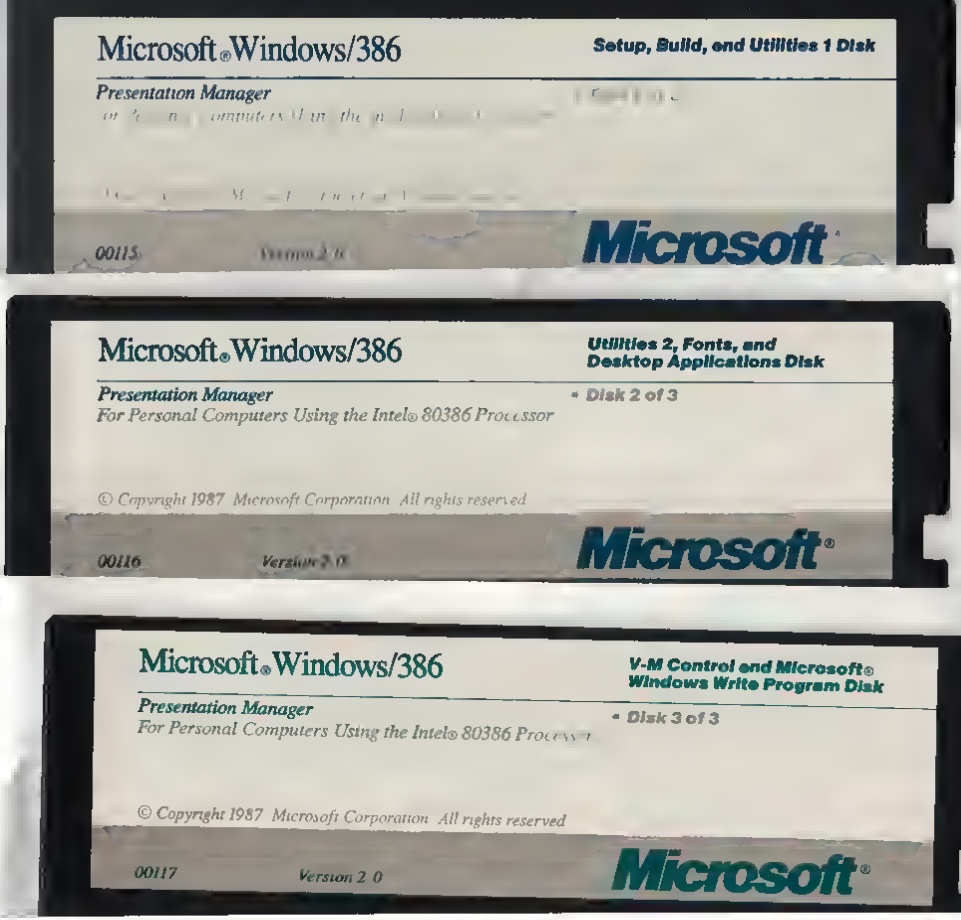
Microsoft® Windows/386
Setup, Build, and Utilities 1 Disk
Presentation Manager
00115
Microsoft®
Microsoft® Windows/386
Utilities 2, Fonts, and
Desktop Applications Disk
Presentation Manager
For Personal Computers Using the Intel® 80386 Processor
• Disk 2 of 3
© Copyright 1987 Microsoft Corporation All rights reserved
00116
Version 2.0
Microsoft®
Microsoft® Windows/386
V-M Control and Microsoft®
Windows Write Program Disk
Presentation Manager
For Personal Computers Using the Intel® 80386 Processor
• Disk 3 of 3
© Copyright 1987 Microsoft Corporation All rights reserved
00117
Version 2.0
Microsoft®

Win32 SDK

File Edit Bookmark Help

Contents | Search | Back | History | << | >> | Up | Group | Overview | Searc

Microsoft Win32 API Programmer's Reference

- Functions and Overviews
  - Application Notes
  - Extension Libraries
  - Graphics Device Interface (GDI)
  - Multimedia
  - RPC
  - System Services
  - Window Management
- Messages and Notification Codes
  - Buttons
  - Combo Boxes
  - DDE Transactions
  - Edit Controls
  - List Boxes
  - Static Controls
  - Window Management
- Macros
- Structures
- Constants
- Data Types
- Error Codes
- Locale Identifiers
- Glossary

Copyright

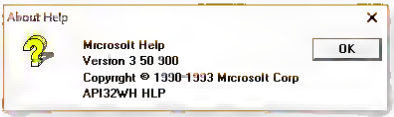

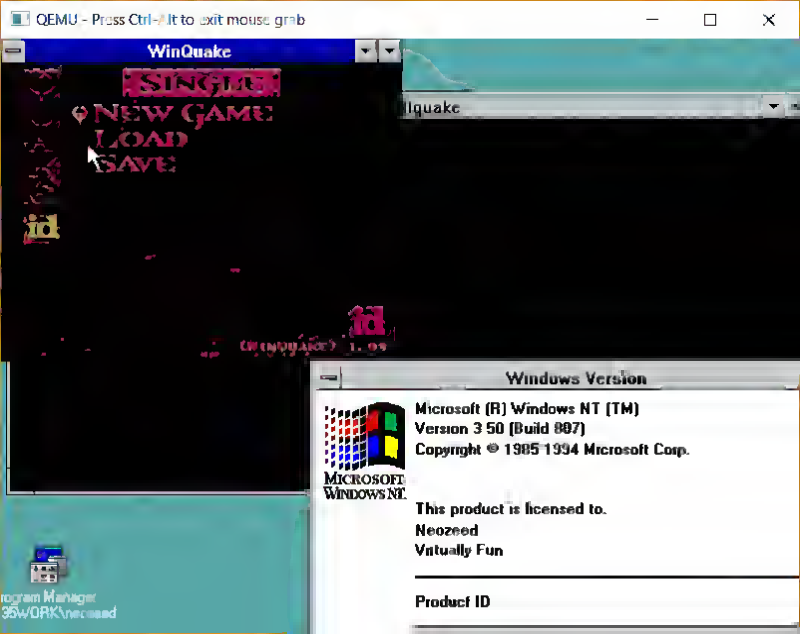
QEMU - Press Ctrl-Alt to exit mouse grab
WinQuake
SINGLE
NEW GAME
LOAD
SAVE
id
id
Windows Version
Microsoft (R) Windows NT (TM)
Version 3 50 (Build 807)
Copyright © 1985 1994 Microsoft Corp.
MICROSOFT
WINDOWS NT
This product is licensed to.
Neozeed
Virtually Fun
Product ID

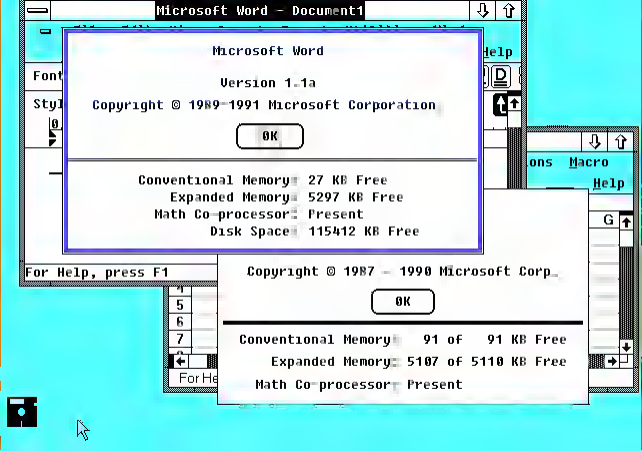
Microsoft Word - Document1
Microsoft Word
Version 1.1a
Copyright © 1989-1991 Microsoft Corporation
OK
Conventional Memory: 27 KB Free
Expanded Memory: 5297 KB Free
Math Co-processor: Present
Disk Space: 115412 KB Free
For Help, press F1
Copyright © 1987 - 1990 Microsoft Corp.
OK
Conventional Memory: 91 of 91 KB Free
Expanded Memory: 5107 of 5110 KB Free
Math Co-processor: Present

Memory Configuration Altered
Your computer's memory configuration has been altered since you originally set up Windows. For better performance, please re-install Windows by using the Setup program.
OK

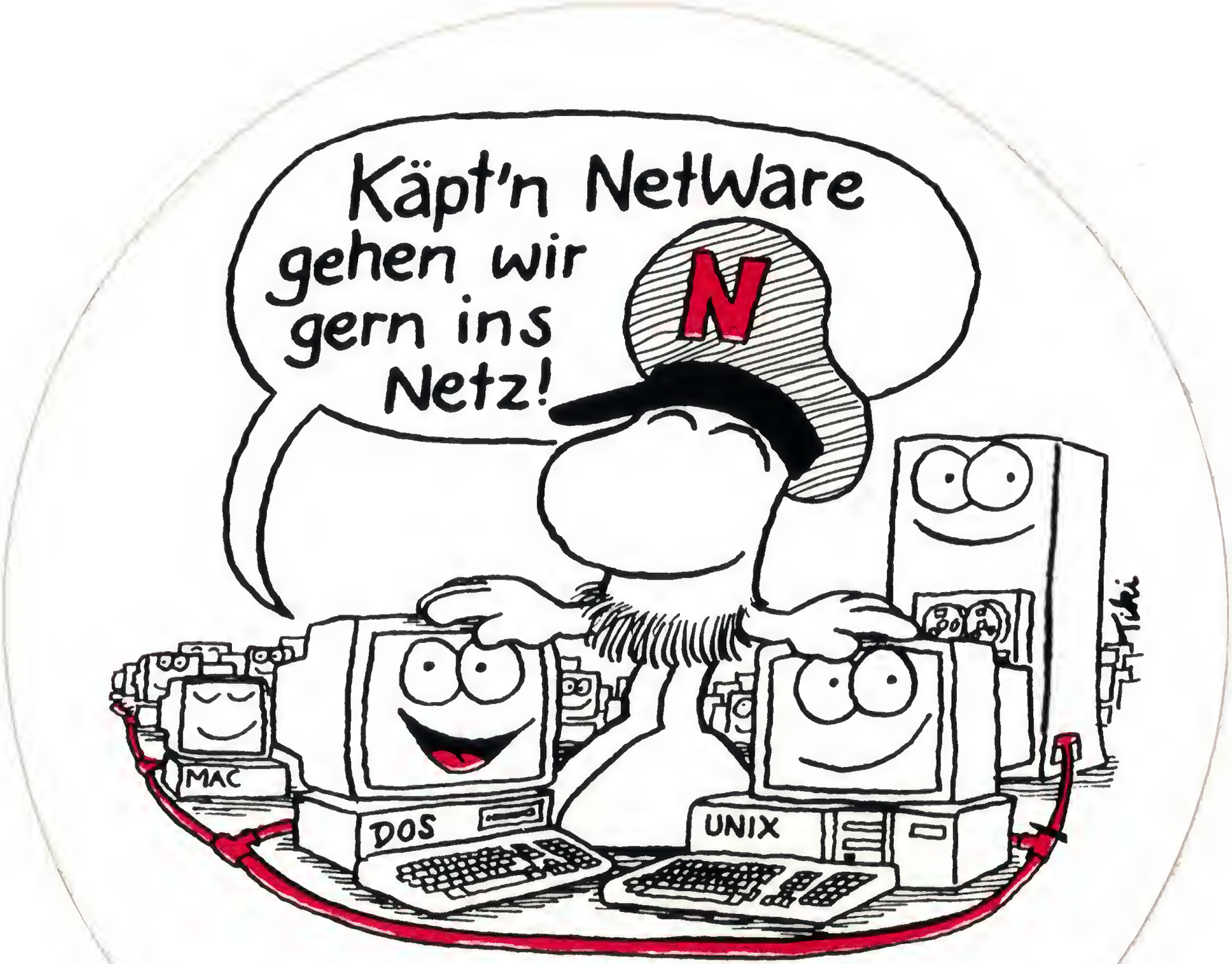

NOVELL®

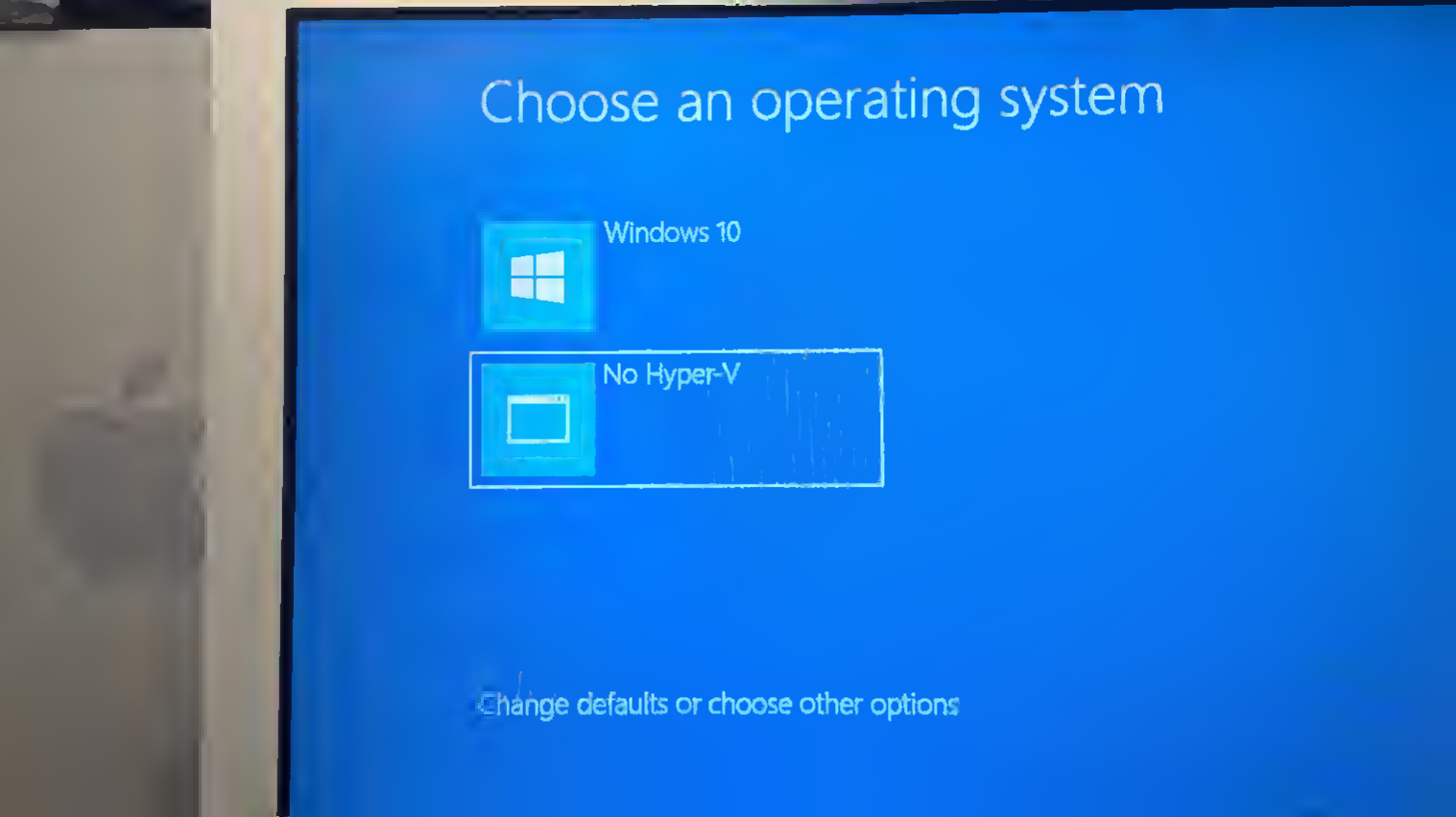
Choose an operating system
Windows 10
No Hyper-V
Change defaults or choose other options

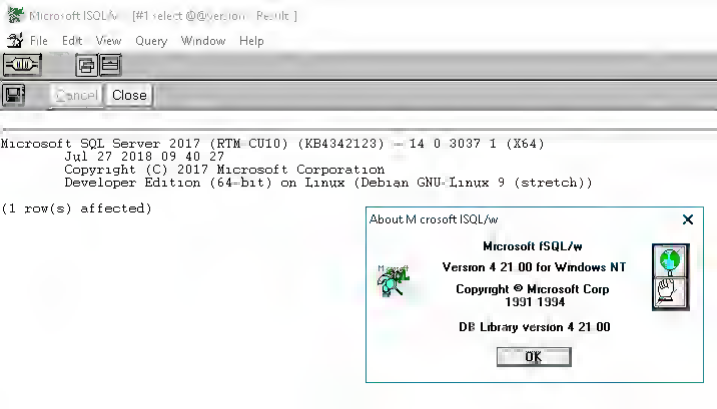
Microsoft ISQL/w [#1 select @@version Result]
File Edit View Query Window Help
Cancel
Close
Microsoft SQL Server 2017 (RTM-CU10) (KB4342123) - 14 0 3037 1 (X64)
Jul 27 2018 09 40 27
Copyright (C) 2017 Microsoft Corporation
Developer Edition (64-bit) on Linux (Debian GNU/Linux 9 (stretch))
(1 row(s) affected)
About M crosoft ISQL/w
Microsoft ISQL/w
Version 4 21 00 for Windows NT
Copyright © Microsoft Corp
1991 1994
DB Library version 4 21 00
OK

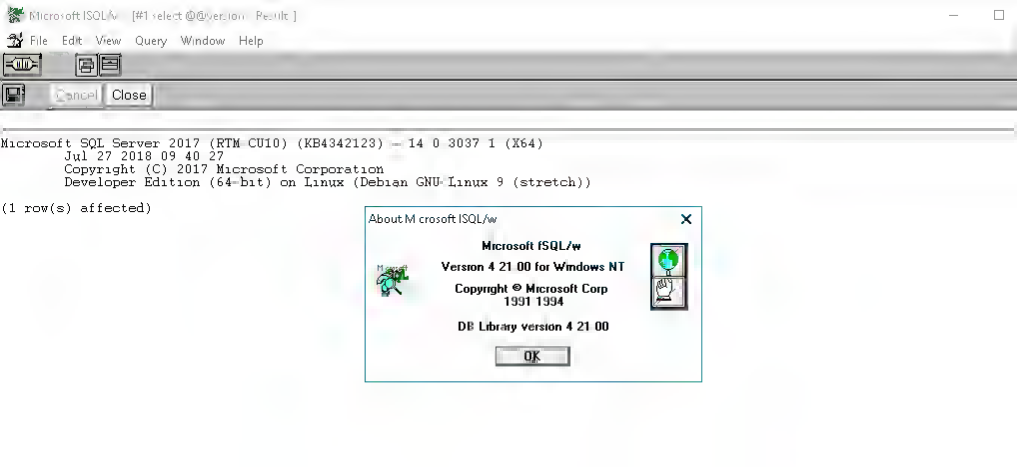
Microsoft ISQL/w [#1 select @@version Result]
File Edit View Query Window Help
Cancel
Close
Microsoft SQL Server 2017 (RTM-CU10) (KB4342123) - 14.0.3037.1 (X64)
Jul 27 2018 09:40:27
Copyright (C) 2017 Microsoft Corporation
Developer Edition (64-bit) on Linux (Debian GNU/Linux 9 (stretch))
(1 row(s) affected)
About M crosoft ISQL/w
Microsoft fSQL/w
Version 4.21.00 for Windows NT
Copyright © Microsoft Corp
1991 1994
DB Library version 4.21.00
OK

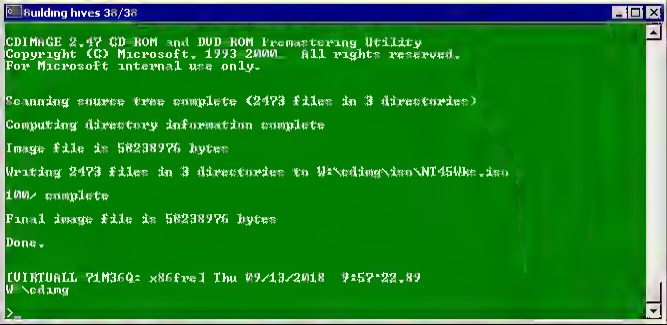
Building hves 36/36
CDIMAGE 2.47 CD-ROM and DVD-ROM Premastering Utility
Copyright (C) Microsoft, 1993 2000. All rights reserved.
For Microsoft internal use only.
Scanning source tree complete (2473 files in 3 directories)
Computing directory information complete
Image file is 58238976 bytes
Writing 2473 files in 3 directories to W:\oding\iso\NT450ke.iso
100% complete
Final image file is 58238976 bytes
Done.
[VIRTUALL 71M36Q: x86fre] Thu 09/13/2018 7:57:22.89
W:\oding

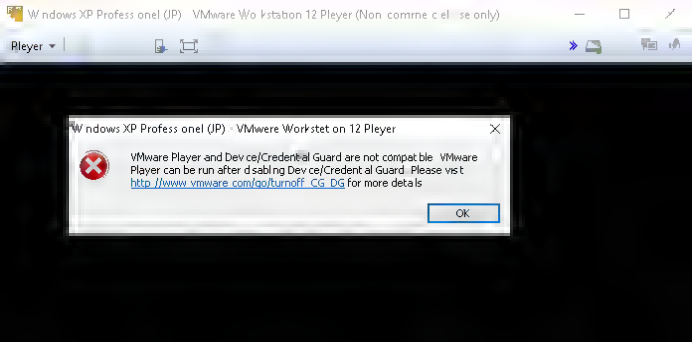
W ndows XP Profess onel (JP) VMware Wo kstation 12 Player (Non commre c el se only)
Pleyer
W ndows XP Profess onel (JP) - VMwere Workstet on 12 Pleyer
VMware Player and Dev ce/Credent al Guard are not compat ble VMware Player can be run after d sabl ng Dev ce/Credent al Guard. Please vis t http://www.vmware.com/go/turnoff_CG_DG for more detal s
OK

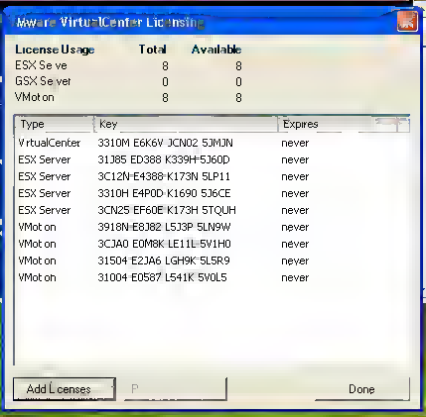
Mware VirtualCenter Licensing
License Usage
Total
Available
ESX Se ve
8
8
GSX Se ver
0
0
VMot on
8
8
Type
Key
Expires
VirtualCenter
3310M E6K6V JCN02 5JMJN
never
ESX Server
31385 ED388 K339H 5J60D
never
ESX Server
3C12N E4388 K173N 5LP11
never
ESX Server
3310H E4P0D K1690 5J6CE
never
ESX Server
3CN25 EF60E K173H 5TQUH
never
VMot on
3918N E8382 L5J3P 5LN9W
never
VMot on
3CJA0 E0M8K LE11L 5V1H0
never
VMot on
31504 E2JA6 LGH9K 5L5R9
never
VMot on
31004 E0587 L541K 5V0L5
never
Add Licenses
Done

System Logins Management

Current Logins

Login ID	Has Remote Logins	Default Database	Default Language
##MS_AgentSigningC		master	master
##MS_PolicyEventPro		master	master
##MS_PolicyS gn ngC		master	master
##MS_PolicyTsqlExec		master	master
##MS_SmoExtendedS		master	master
##MS_SQLAuthent cat		master	master
##MS_SQLRepl cat on		master	master
##MS_SQLResourceS		master	master
BUILTIN\Adm n strators		master	master
NT AUTHORITY\NETW		master	master
NT AUTHORITY\SYST		master	master
sa		master	master

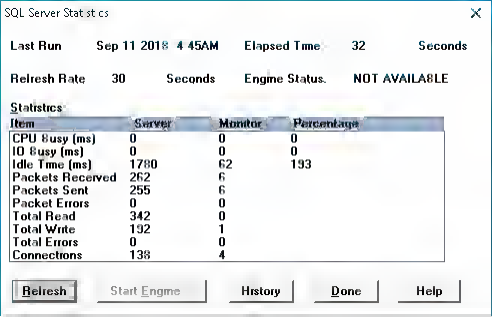
SQL Server Statistics
Last Run
Sep 11 2018 4:45AM
Elapsed Time
32
Seconds
Refresh Rate
30
Seconds
Engine Status
NOT AVAILABLE
Statistics:
Item
Server
Monitor
Percentage
CPU Busy (ms)
0
0
0
IO Busy (ms)
0
0
0
Idle Time (ms)
1780
62
193
Packets Received
262
6
Packets Sent
255
6
Packet Errors
0
0
Total Read
342
0
Total Write
192
1
Total Errors
0
0
Connections
138
4
Refresh
Start Engine
History
Done
Help

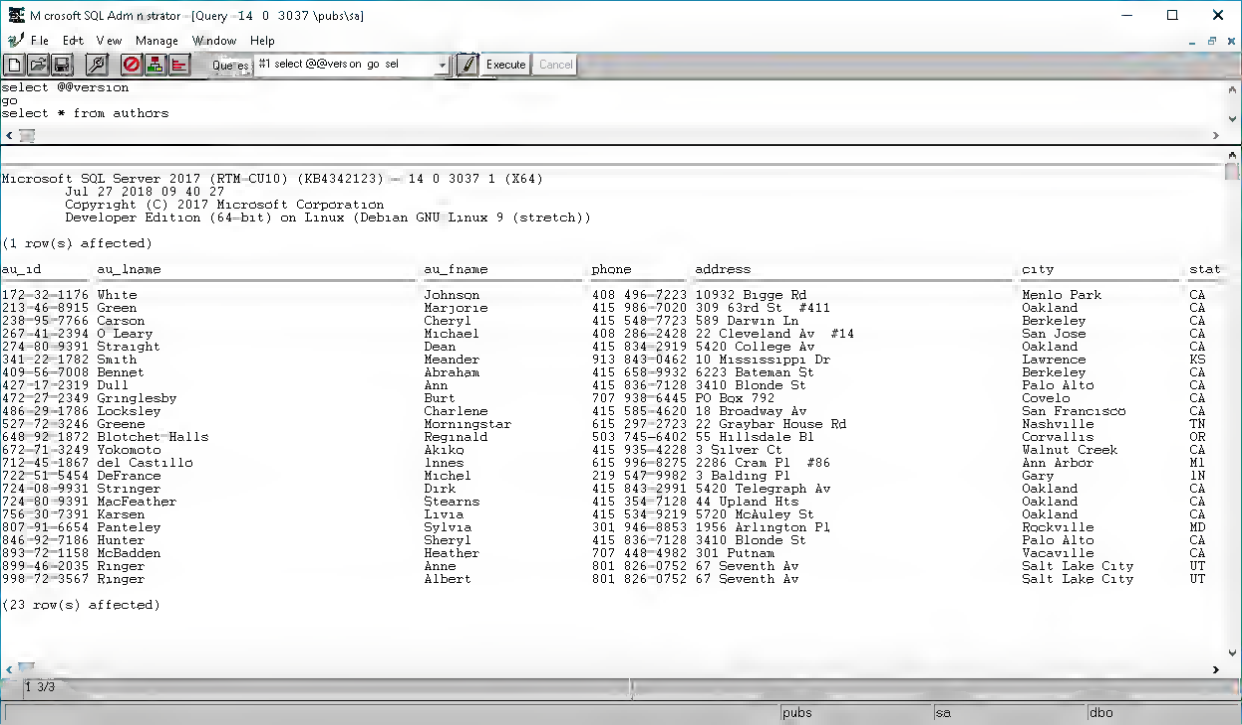
M crosoft SQL Adm n strator - [Query - 14 0 3037 \pubs\sa]
File Edit View Manage Window Help
Queries
#1 select @@vers on go sel
Execute
Cancel
select @@version
go
select * from authors
Microsoft SQL Server 2017 (RTM-CU10) (KB4342123) - 14 0 3037 1 (X64)
Jul 27 2018 09 40 27
Copyright (C) 2017 Microsoft Corporation
Developer Edition (64-bit) on Linux (Debian GNU Linux 9 (stretch))
(1 row(s) affected)
au_id au_lname au_fname phone address city stat
172-32-1176 White Johnson 408 496-7223 10932 Bigge Rd Menlo Park CA
213-46-8915 Green Marjorie 415 986-7020 309 63rd St #411 Oakland CA
238-95-7766 Carson Cheryl 415 548-7723 589 Darwin Ln Berkeley CA
267-41-2394 O'Leary Michael 408 286-2428 22 Cleveland Av #14 San Jose CA
274-80-9391 Straight Dean 415 834-2919 5420 College Av Oakland CA
341-22-1782 Smith Meander 913 843-0462 10 Mississippi Dr Lawrence KS
409-56-7008 Bennet Abraham 415 658-9932 6223 Bateman St Berkeley CA
427-17-2319 Dull Ann 415 836-7128 3410 Blonde St Palo Alto CA
472-27-2349 Gringlesby Burt 707 938-6445 PO Box 792 Covelo CA
486-29-1786 Locksley Charlene 415 585-4620 18 Broadway Av San Francisco CA
527-72-3246 Greene Morningstar 615 297-2723 22 Graybar House Rd Nashville TN
648-92-1872 Blotchet-Halls Reginald 503 745-6402 55 Hillsdale Bl Corvallis OR
672-71-3249 Yokomoto Akiko 415 935-4228 3 Silver Ct Walnut Creek CA
712-45-1867 del Castillo Innes 615 996-8275 2286 Cram Pl #86 Ann Arbor MI
722-51-5454 DeFrance Michel 219 547-9982 3 Balding Pl Gary IN
724-08-9931 Stringer Dirk 415 843-2991 5420 Telegraph Av Oakland CA
724-80-9391 MacFeather Stearns 415 354-7128 44 Upland Hts Oakland CA
756-30-7391 Karsen Livia 415 534-9219 5720 McAuley St Oakland CA
807-91-6654 Panteley Sylvia 301 946-8853 1956 Arlington Pl Rockville MD
846-92-7186 Hunter Sheryl 415 836-7128 3410 Blonde St Palo Alto CA
893-72-1158 McBadden Heather 707 448-4982 301 Putnam Vacaville CA
899-46-2035 Ringer Anne 801 826-0752 67 Seventh Av Salt Lake City UT
998-72-3567 Ringer Albert 801 826-0752 67 Seventh Av Salt Lake City UT
(23 row(s) affected)
1 3/3
pubs
sa
dbo

Local Disk (W:) Properties

Gene al | Tools | Ha dwa e | Sharing

Label

Type Local Disk

File system FAT32

Used space	4 279 566 336 bytes	3 98 GB
Free space	27 962 392 576 bytes	26 0 GB
Capac ty	32 241 958 912 bytes	30 0 GB

D ive W

D sk Cleanup

OK Cancel Apply

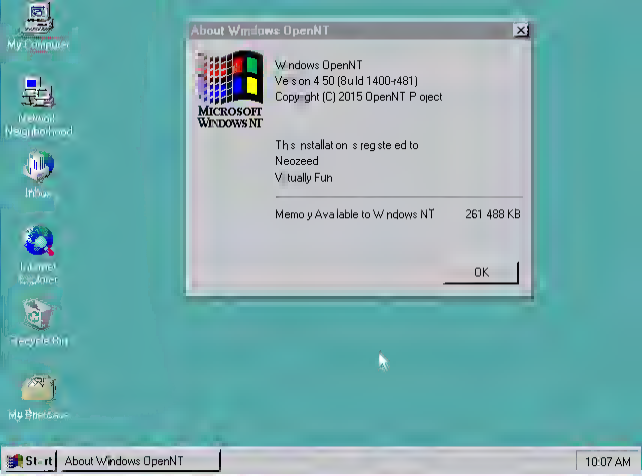
My Computer
Network Neighborhood
Inbox
Internet Explorer
Recycle Bin
My Briefcase
About Windows OpenNT
MICROSOFT WINDOWS NT
Windows OpenNT
Version 4.50 (Build 1400+481)
Copyright (C) 2015 OpenNT Project
This installation is registered to
Neozeed
Virtually Fun
Memory Available to Windows NT 261 488 KB
OK
Start
About Windows OpenNT
10:07 AM

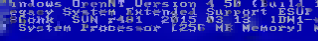
Windows OpenNT Version 3.50 (Build 1400)
Legacy System Extended Support ESUP
Bonk SUN r481 2015 03 13 1DM1-stephanm
System Processor [256 MB Memory] Multiprocessor Kernel

Windows OpenNT Licensing Agreement

Windows NT 4.5 Operating System

Copyright (C) 1996 Microsoft Corporation
Copyright (C) 2015 OpenNT Project

Based on Microsoft Windows NT 4.0,
Developed for Extended Legacy System Support

Developers

Stephanus Ioannidis root@stephanus.io

F8=I agree ESC=I do not agree

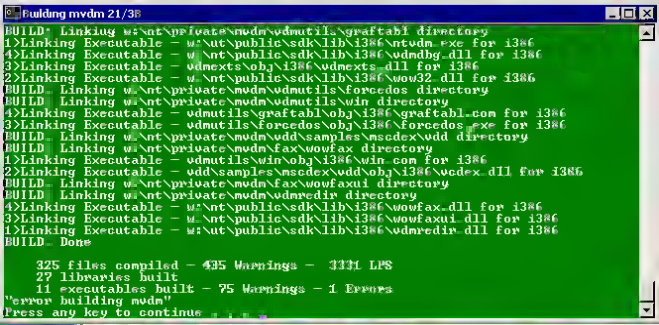
Building mvdm 21/38
BUILD: Linking w:\nt\private\mvdm\wdmutils\graftabl directory
1>Linking Executable - w:\nt\public\sdk\lib\i386\ntwdm.exe for i386
2>Linking Executable - w:\nt\public\sdk\lib\i386\wdmdbg.dll for i386
3>Linking Executable - wdmexts\obj\i386\wdmexts.dll for i386
4>Linking Executable - w:\nt\public\sdk\lib\i386\wow32.dll for i386
BUILD: Linking w:\nt\private\mvdm\wdmutils\forcedos directory
BUILD: Linking w:\nt\private\mvdm\wdmutils\win directory
5>Linking Executable - wdmutils\graftabl\obj\i386\graftabl.com for i386
6>Linking Executable - wdmutils\forcedos\obj\i386\forcedos.exe for i386
BUILD: Linking w:\nt\private\mvdm\vdd\samples\mscdex\vdd directory
BUILD: Linking w:\nt\private\mvdm\fax\wowfax directory
1>Linking Executable - wdmutils\win\obj\i386\win.com for i386
2>Linking Executable - vdd\samples\mscdex\vdd\obj\i386\vcdex.dll for i386
BUILD: Linking w:\nt\private\mvdm\fax\wowfaxui directory
BUILD: Linking w:\nt\private\mvdm\vdmredir directory
4>Linking Executable - w:\nt\public\sdk\lib\i386\wowfax.dll for i386
3>Linking Executable - w:\nt\public\sdk\lib\i386\wowfaxui.dll for i386
1>Linking Executable - w:\nt\public\sdk\lib\i386\vdmredir.dll for i386
BUILD: Done
325 files compiled - 435 Warnings - 3331 LPS
27 libraries built
11 executables built - 75 Warnings - 1 Errors
"error building mvdm"
Press any key to continue

C:\WINNT\System32\cmd.exe - setup - zTESTBUILD
"Do you want to perform a clean build?"
You really should do a clean build first! [y,n,q]
Do you want to build all components? [y,n,q]
========== Summary ==========
User Profile: x86fre
Build Profile: x86fre
Clean Build: Yes
// Components //
PSL: ntdll types types2 dcomidl nlsecutl
BSL: ntos sm csr lsa san newsam eventlog
SDK: crt ntmfc ztools wintools
ETC: windows rpc rpcutil rpc16 posix nt2 nlsauth nls32 nls2ul32 nlsutest utils n
ullsrv tapi unimodem windbg mvdm hives
Proceed with the above configurations? [y,n]

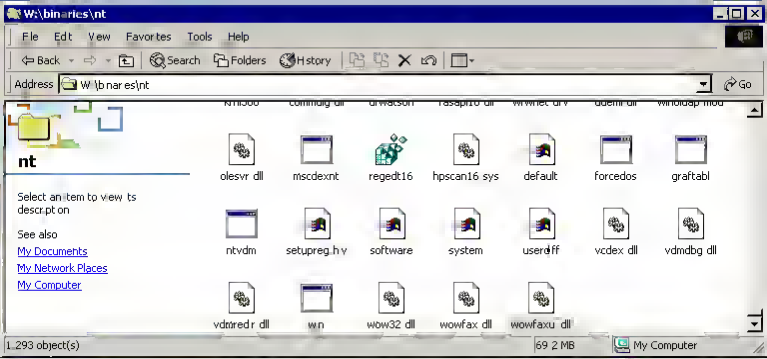
W:\binaries\nt
File Edit View Favorites Tools Help
Back Search Folders History
Address W:\binaries\nt
Go
nt
Select an item to view its description
See also
My Documents
My Network Places
My Computer
olesvr dll
mscdexnt
regedt16
hpscan16 sys
default
forcedos
graftabl
ntvdm
setupreg.hiv
software
system
userdiff
vcdex dll
vdmdbg dll
vdmredir dll
win
wow32 dll
wowfax dll
wowfaxu dll
1,293 object(s)
69.2 MB
My Computer

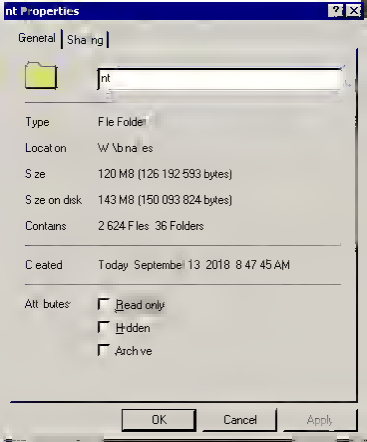
nt Properties
General
Sharing
nt
Type
File Folder
Location
Windows
Size
120 MB (126 192 593 bytes)
Size on disk
143 MB (150 093 824 bytes)
Contains
2 624 Files, 36 Folders
Created
Today, September 13, 2018, 8:47:45 AM
Attributes:
Read only
Hidden
Archive
OK
Cancel
Apply

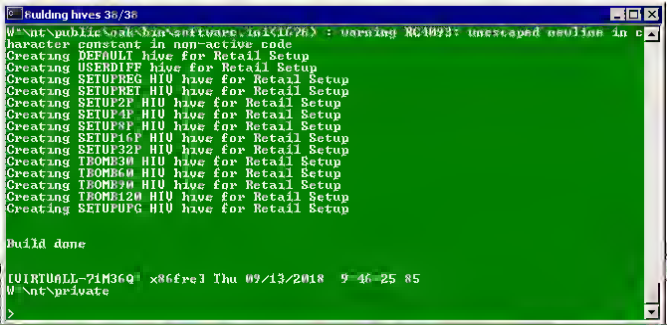
Building hives 38/38
W:\nt\public\sdktools\setupwiz\inf2hiv.c(1726) : warning RC4023: unescaped newline in c
haracter constant in non-active code
Creating DEFAULT hive for Retail Setup
Creating USERDIFF hive for Retail Setup
Creating SETUPREG HIV hive for Retail Setup
Creating SETUPRET HIV hive for Retail Setup
Creating SETUP2P HIV hive for Retail Setup
Creating SETUP4P HIV hive for Retail Setup
Creating SETUP8P HIV hive for Retail Setup
Creating SETUP16P HIV hive for Retail Setup
Creating SETUP32P HIV hive for Retail Setup
Creating TBOMB30 HIV hive for Retail Setup
Creating TBOMB60 HIV hive for Retail Setup
Creating TBOMB90 HIV hive for Retail Setup
Creating TBOMB120 HIV hive for Retail Setup
Creating SETUPUPG HIV hive for Retail Setup
Build done
[VIRTUAL-71M36Q] x86fre3 Thu 09/13/2018 9:46:25.85
W:\nt\private
>

Building hives 3R/3R - zTESTBUILD
Do you want to perform a clean build?"
You really should do a clean build first! [yn]n
Do you want to build all components? [yn]y
++======++ Summary ==========
User Profile   x86fre
Build Profile   x86fre
Clean Build   No
// Components //
FSL uxtl types types2 dcomidl nlsputil
ES   ntos sm csr lsa sam newsam eventlog
SDK crt ntmfc ztools wintools
ETC windows rpc rpcutil rpc16 posix os2 oleauto ole32 ole2ui32 olerutest utils n
ullsrv tapi unimodem windbg mvdm hives
Proceed with the above configurations? [yc]_

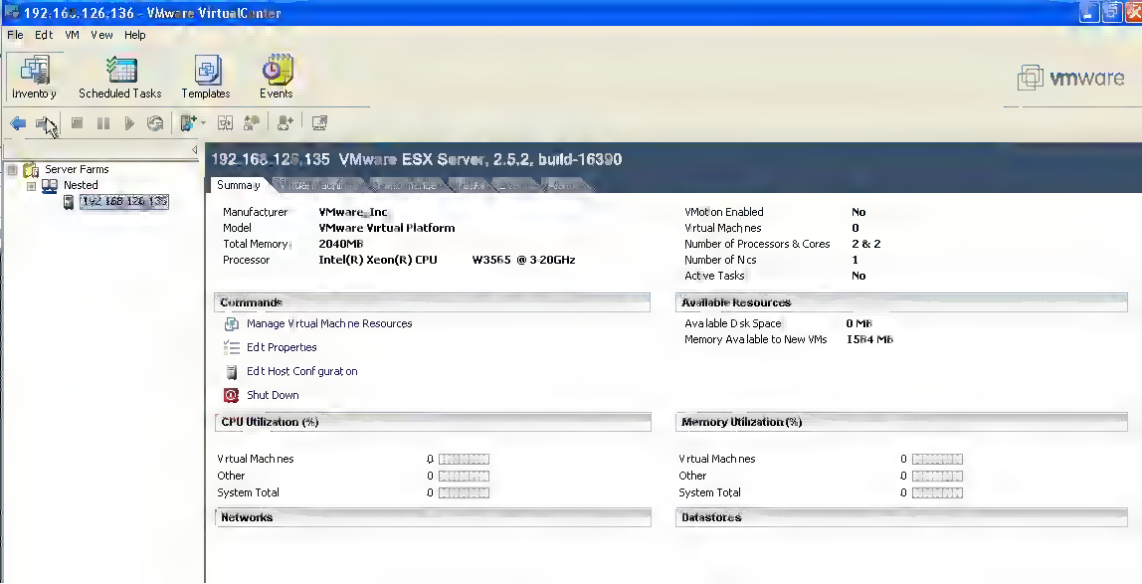
192.168.126.136 - VMware VirtualCenter
File Edit VM View Help
Inventory
Scheduled Tasks
Templates
Events
vmware
Server Farms
Nested
192.168.126.135
192.168.126.135 VMware ESX Server, 2.5.2, build-16390
Summary
Manufacturer VMware, Inc
Model VMware Virtual Platform
Total Memory 2040MB
Processor Intel(R) Xeon(R) CPU W3565 @ 3.20GHz
VMotion Enabled No
Virtual Machines 0
Number of Processors & Cores 2 & 2
Number of NICs 1
Active Tasks No
Commands
Manage Virtual Machine Resources
Edit Properties
Edit Host Configuration
Shut Down
Available Resources
Available Disk Space 0 MB
Memory Available to New VMs 1584 MB
CPU Utilization (%)
Virtual Machines 0
Other 0
System Total 0
Memory Utilization (%)
Virtual Machines 0
Other 0
System Total 0
Networks
Datastores

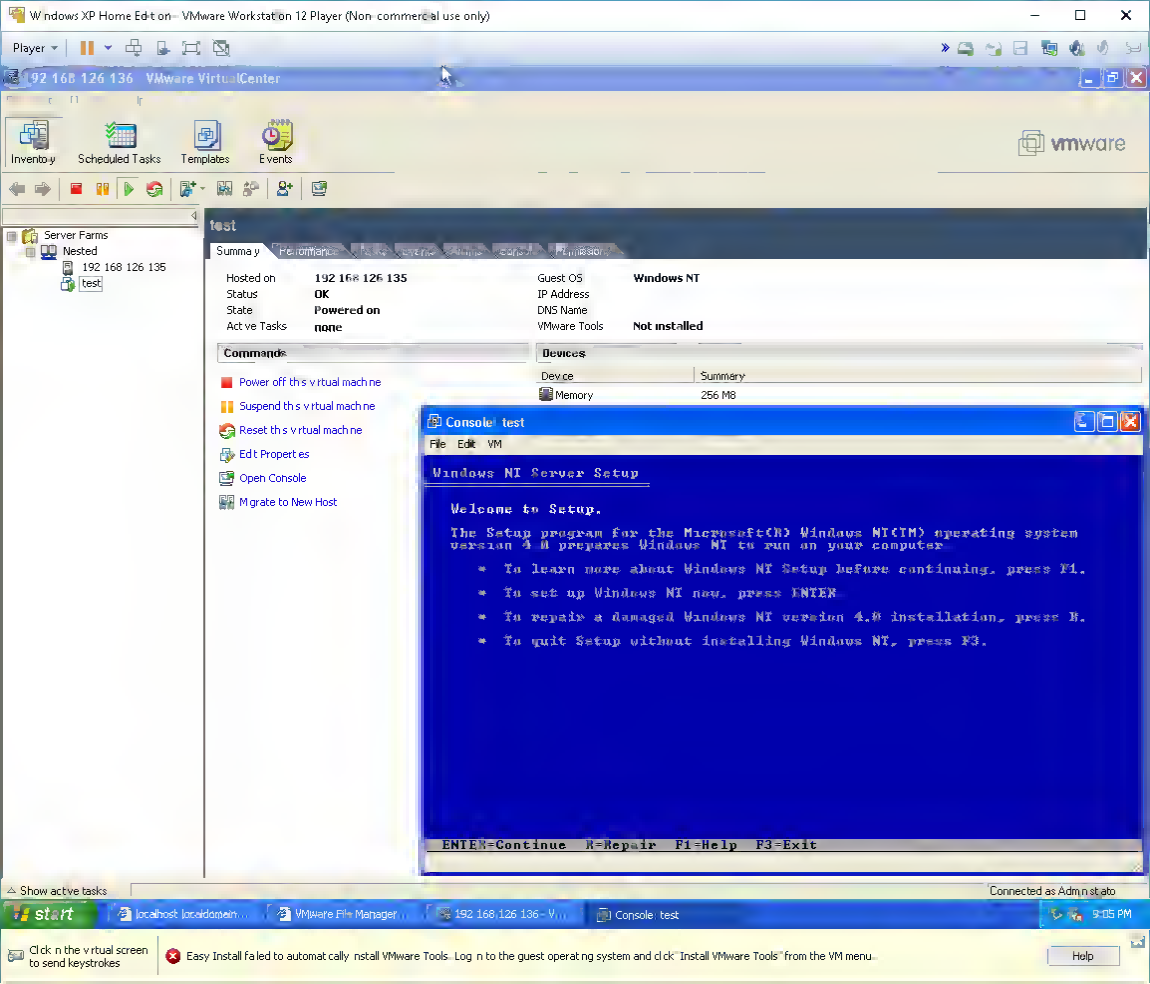
Windows XP Home Edition - VMware Workstation 12 Player (Non-commercial use only)
Player
192.168.126.136 - VMware vCenter
Inventory
Scheduled Tasks
Templates
Events
vmware
Server Farms
Nested
192.168.126.135
test
test
Summary
Performance
Tasks
Events
Alarms
Consoles
Permissions
Hosted on 192.168.126.135
Status OK
State Powered on
Active Tasks none
Guest OS Windows NT
IP Address
DNS Name
VMware Tools Not installed
Commands
Power off this virtual machine
Suspend this virtual machine
Reset this virtual machine
Edit Properties
Open Console
Migrate to New Host
Devices
Device
Summary
Memory
256 MB
Console: test
File Edit VM
Windows NT Server Setup
Welcome to Setup.
The Setup program for the Microsoft(R) Windows NT(TM) operating system version 4.0 prepares Windows NT to run on your computer.
• To learn more about Windows NT Setup before continuing, press F1.
• To set up Windows NT now, press ENTER.
• To repair a damaged Windows NT version 4.0 installation, press R.
• To quit Setup without installing Windows NT, press F3.
ENTER=Continue R=Repair F1=Help F3=Exit
Show active tasks
Connected as Administrato
start
localhost.localdomain...
VMware Fle Manager
192.168.126.136 - V...
Console: test
9:05 PM
Click in the virtual screen to send keystrokes
Easy Install failed to automatically install VMware Tools. Log in to the guest operating system and click "Install VMware Tools" from the VM menu.
Help

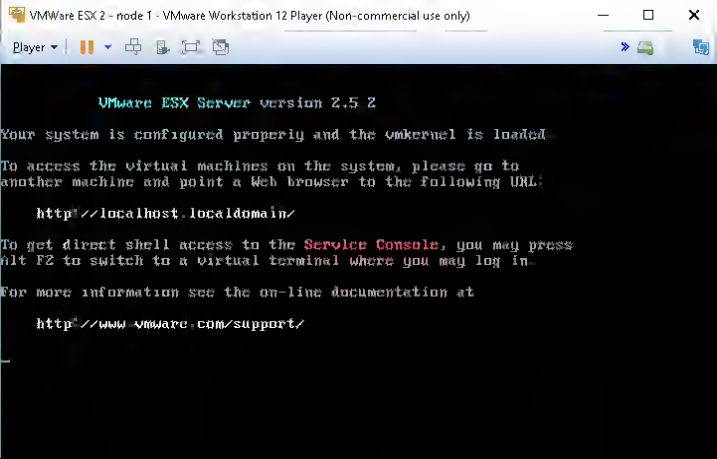
VMWare ESX 2 - node 1 - VMware Workstation 12 Player (Non-commercial use only)
Player
VMware ESX Server version 2.5.2
Your system is configured properly and the vmkernel is loaded.
To access the virtual machines on the system, please go to
another machine and point a Web browser to the following URL:
http://localhost.localdomain/
To get direct shell access to the Service Console, you may press
Alt F2 to switch to a virtual terminal where you may log in.
For more information see the on-line documentation at
http://www.vmware.com/support/

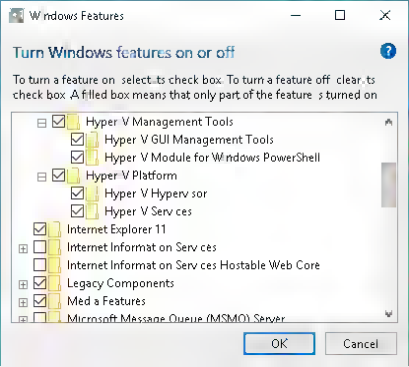
Windows Features
Turn Windows features on or off
To turn a feature on select its check box. To turn a feature off clear its check box. A filled box means that only part of the feature is turned on
Hyper-V Management Tools
Hyper-V GUI Management Tools
Hyper-V Module for Windows PowerShell
Hyper-V Platform
Hyper-V Hypervisor
Hyper-V Services
Internet Explorer 11
Internet Information Services
Internet Information Services Hostable Web Core
Legacy Components
Media Features
Microsoft Message Queue (MSMQ) Server
OK
Cancel

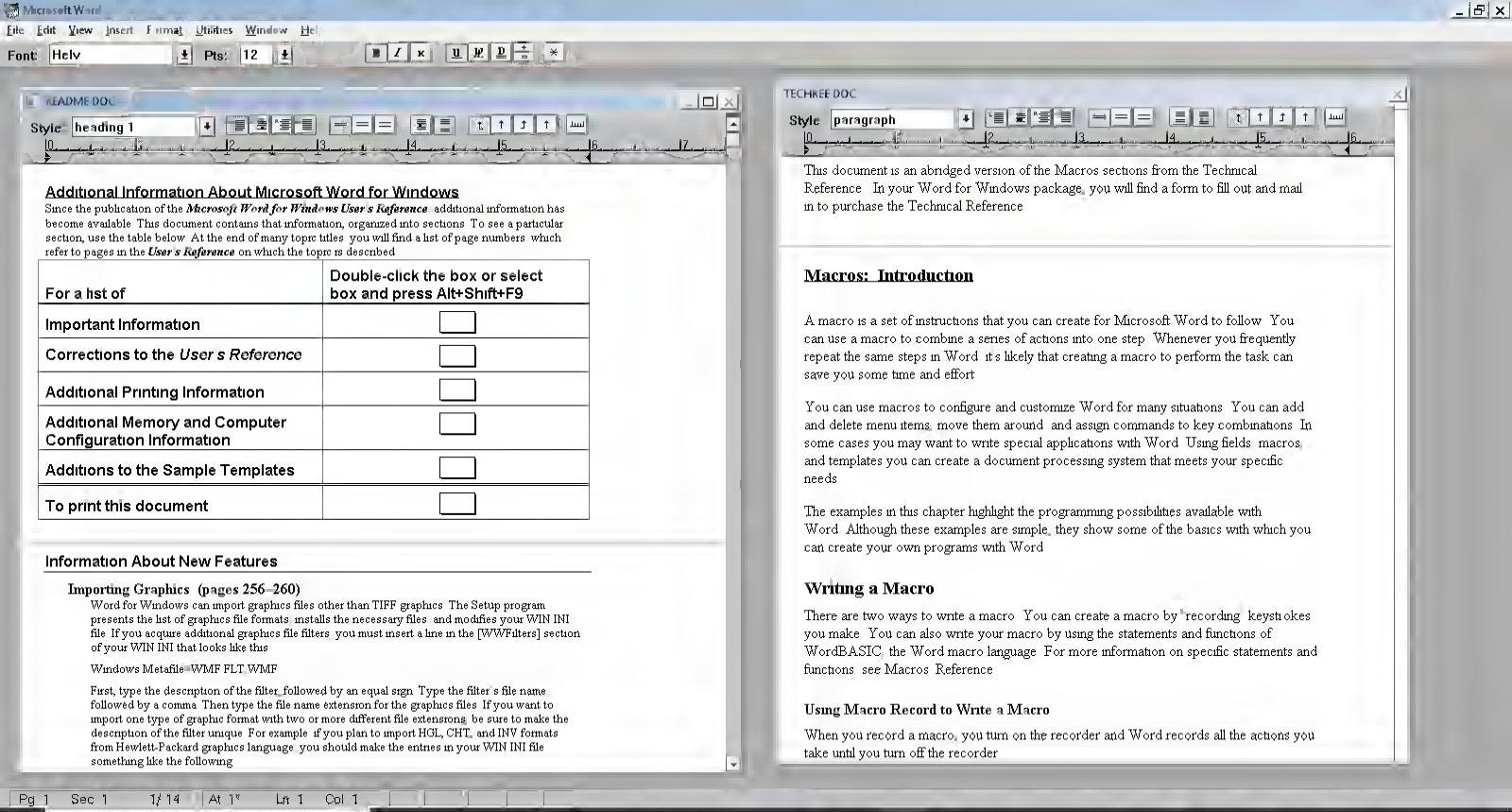
Microsoft Word
File Edit View Insert Format Utilities Window Help
Font: Helv Pts: 12
README.DOC
Style: heading 1
Additional Information About Microsoft Word for Windows
Since the publication of the Microsoft Word for Windows User's Reference additional information has become available This document contains that information, organized into sections To see a particular section, use the table below At the end of many topic titles you will find a list of page numbers which refer to pages in the User's Reference on which the topic is described
For a list of
Double-click the box or select box and press Alt+Shift+F9
Important Information
Corrections to the User's Reference
Additional Printing Information
Additional Memory and Computer Configuration Information
Additions to the Sample Templates
To print this document
Information About New Features
Importing Graphics (pages 256–260)
Word for Windows can import graphics files other than TIFF graphics The Setup program presents the list of graphics file formats installs the necessary files and modifies your WIN INI file If you acquire additional graphics file filters you must insert a line in the [WWFilters] section of your WIN INI that looks like this
Windows Metafile=WMF FLT WMF
First, type the description of the filter followed by an equal sign Type the filter's file name followed by a comma Then type the file name extension for the graphics files If you want to import one type of graphic format with two or more different file extensions be sure to make the description of the filter unique For example if you plan to import HGL, CHT, and INV formats from Hewlett-Packard graphics language you should make the entries in your WIN INI file something like the following
TECHREF.DOC
Style: paragraph
This document is an abridged version of the Macros sections from the Technical Reference In your Word for Windows package you will find a form to fill out and mail in to purchase the Technical Reference
Macros: Introduction
A macro is a set of instructions that you can create for Microsoft Word to follow You can use a macro to combine a series of actions into one step Whenever you frequently repeat the same steps in Word it's likely that creating a macro to perform the task can save you some time and effort
You can use macros to configure and customize Word for many situations You can add and delete menu items move them around and assign commands to key combinations In some cases you may want to write special applications with Word Using fields macros and templates you can create a document processing system that meets your specific needs
The examples in this chapter highlight the programming possibilities available with Word Although these examples are simple, they show some of the basics with which you can create your own programs with Word
Writing a Macro
There are two ways to write a macro You can create a macro by recording keystrokes you make You can also write your macro by using the statements and functions of WordBASIC the Word macro language For more information on specific statements and functions see Macros Reference
Using Macro Record to Write a Macro
When you record a macro, you turn on the recorder and Word records all the actions you take until you turn off the recorder
Pg 1 Sec 1 1/ 14 At 1" Ln 1 Col 1

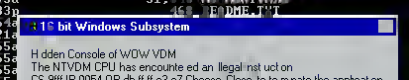
16 bit Windows Subsystem
Hidden Console of WOW VDM
The NTVDM CPU has encounte ed an illegal inst uct on
CS 9fff IP 0054 OP db ff ff c3 e7 Choose Close to te m nate the applicat on
Close
Ignore

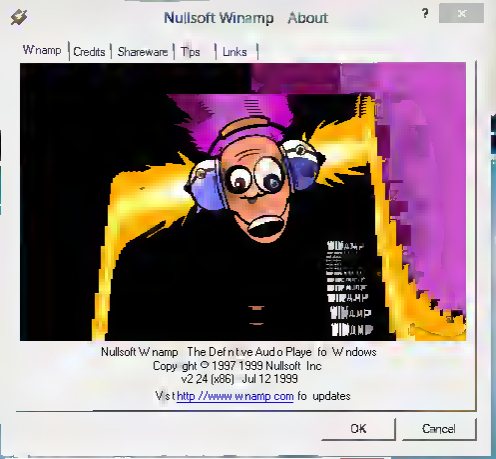
Nullsoft Winamp About
Wnamp
Credits
Shareware
Tips
Links
Nullsoft W namp The Defin tive Audio Playe fo W ndows
Copy ght © 1997 1999 Nullsoft Inc
v2 24 (x86) Jul 12 1999
V s t http //www w namp com fo updates
OK
Cancel

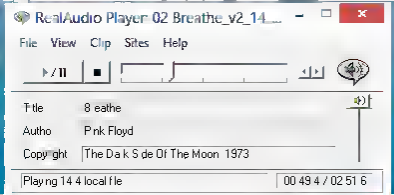
RealAudio Player 02 Breathe_v2_14_...
File View Clip Sites Help
Title 8 eathe
Autho Pnk Floyd
Copyright The Da k S de Of The Moon 1973
Playng 14 4 local file
00 49 4 / 02 51 6

WINAMP
WINAMP PLAYLIST

System
Search Control Panel
sic information about your computer
Windows RT
Microsoft Corporation
NVIDIA(R) TEGRA(R) 3 Quad Core CPU 1.30 GHz
2.00 GB
32-bit Operating System, ARM-based processor
Full Windows Touch Support with 5 Touch Points
Surface
M crosoft Corporation support
Phone number U S./Canada: 1 800 Microsoft (642 7676); Mexico: 01 800 123 3353
Website Online support
Computer name, domain, and workgroup settings
Computer name surfacert
Full computer name surfacert
Computer description: Not Available
Workgroup Not Available
Change settings
See also
Action Center
Windows Update